10 CENTS PAY NO MORE

Chicago Sunday Tribune

THE WORLD'S GREATEST NEWSPAPER

FINAL EDITION

VOLUME LXXXIX. NO 44 (REG. U. S. PAT. OFFICE. COPYRIGHT 1930 BY THE CHICAGO TRIBUNE.) NOVEMBER 2, 1930. A * PRICE TEN CENTS

EYES OF U. S. ON ILLINOIS RACE

DEMOCRATS TO GAIN; QUESTION IS BY HOW MUCH

May Control House; Even Senate.

BY ARTHUR SEARS HENNING.

Republican reverses that may overturn the present Republican majority in the house, if not in the senate also, will be the outcome of the congressional election on Tuesday.

With four members of President Hoover's cabinet appealing to the electorate to return a Republican congress as an indorsement of the administration, the result of the election will be generally interpreted as the verdict of the country on the record Mr. Hoover has made in office up to date. If the Republicans retain control of both houses of the Seventy-second congress the popular verdict will be deemed favorable to the administration. If the Democrats should succeed in capturing the house, all 435 members of which will be chosen on Tuesday, the verdict will be considered distinctly unfavorable to Mr. Hoover.

Senate Victory Less Likely.

If the Democrats were to capture the senate also, the event would signalize a popular repudiation of the administration of ominous import. Inasmuch as only one-third of the senate is to be elected the present Republican majority in that body could be overturned only by a tremendous Democratic landslide.

The election canvass is winding up with a deal of speculation on both sides on the possibility of a Democratic landslide materializing. What with the tendency of voters to blame the party in power for hard times and unemployment, and what with the reaction against national prohibition, which is favoring Democratic candidates conspicuously in numerous states, a Democratic sweep of landslide proportions would not surprise the leaders in either camp.

Omen for 1932 Issues.

Whatever the outcome of the balloting, deep meanings will be read into it by the political augurs. It will be regarded as an omen of the issues in the presidential election of 1932. In accordance with a political rule that has held for fifty years with only one exception, the capture of the house by the Democrats on Tuesday would be considered a harbinger of the capture of the presidency by the Democrats two years hence.

The party managers are putting forth the usual claims of victory.

"We will carry the house and have a substantial majority," said Jouett Shouse, chairman of the Democratic national executive committee. "The senate will be very close."

"We will retain control of the house by a substantial majority," said Representative Will Wood of Indiana, chairman of the Republican congressional committee.

Fourteen Senatorial Contests.

Thirty-four senators are to be elected. In only 14 of these contests, however, is the outcome in doubt. They are the following:

ALABAMA—John H. Bankhead, Dem.; Senator J. Thomas Heflin, Ind.

COLORADO—George H. Shaw, Rep.; Edward P. Costigan, Dem.

DELAWARE—Senator Daniel O. Hastings, Rep.; former Senator Thomas F. Bayard, Dem.

ILLINOIS — Representative Ruth Hanna McCormick, Rep.; former Senator James Hamilton Lewis, Dem.; Lottie Holman O'Neill, Ind. Rep.

KENTUCKY—Senator John M. Robsion, Rep. (both terms); M. M. Logan, Dem. (long term); Ben Williamson, Dem. (short term).

MASSACHUSETTS — Former Senator William M. Butler, Rep.; Marcus Aurelius Coolidge, Dem.

MINNESOTA—Senator Thomas D. Schall, Rep.; Einar Holdale, Dem.; Ernest Lundeen, Farmer-Labor.

MONTANA—Albert J. Galen, Rep.; Senator Thomas J. Walsh, Dem.

NEBRASKA — Senator George W. Norris, Rep.; former Senator Gilbert M. Hitchcock, Dem.

OHIO—Senator Roscoe C. McCulloch, Rep.; Robert J. Bulkley, Dem.

OKLAHOMA—Senator W. B. Pine, Rep.; former Senator Thomas P. Gore, Dem.

RHODE ISLAND—Senator Jesse H. Metcalf, Rep.; former Senator Peter G. Gerry, Dem.

SOUTH DAKOTA—Senator William H. McMaster, Rep.; W. J. Bulow, Dem.

WEST VIRGINIA—James E. Jones, Rep.; former Senator M. M. Neely, Dem.

Democratic managers concede the election to the senate of Dwight W. Morrow, Rep., in New Jersey, and of James J. Davis, Rep., in Pennsylvania.

The affair in Alabama is an intra-

(Continued on page 6, column 1.)

FOOTBALL SCORES

Northwestern, 27; Minnesota, 6.
Chicago, 6; Princeton, 0.
Wisconsin, 0; Ohio State, 0.
Purdue, 25; Illinois, 6.
Iowa, 7; Detroit, 3.
Notre Dame, 27; Indiana, 0.
Yale, 0; Dartmouth, 0.
Army, 33; North Dakota, 6.
Harvard, 13; William and Mary, 13.
New York U., 20; Carnegie Tech, 7.

[Details of these games and reports of others in sporting section.]

NEWS SUMMARY

of The Tribune

[And Historical Scrap Book.]
Sunday, November 2, 1930.

POLITICAL.

Illinois senatorial campaign sweeps on to Tuesday vote with both G. O. P. and Democrats claiming victory by over 200,000. Page 1.

Democrats sure of gains in election; may win control of house; possibly of senate. Page 1.

Mrs. McCormick declares campaign is party issue; denies any personality factors. Page 2.

Voters urged to approve "construction" bond issues to aid return of good times. Page 3.

Illinois voters to give verdict on prohibition in referendum Tuesday. Page 8.

Illinois, Massachusetts and Rhode Island are expected to vote wet Tuesday. Page 5.

Illinois voters to fill six state offices and also elect two congressmen at large. Page 7.

LOCAL.

Crisis in Mayor Thompson's illness expected to be reached today. Page 1.

Mrs. Laura Price sentenced to six months in jail for fake robbery conspiracy. Page 10.

Maddox held in $50,000 bond in shooting of witness against Gangster White. Page 11.

Church publication suggests race between wets and drys to give money to Good Fellows. Page 12.

Letter to Sally last hope of one job hunter; can you help? Page 12.

Oscar G. Foreman, banker, celebrates sixty-seventh birthday. Page 13.

Death notices, obituaries. Page 16.

FOREIGN.

Germany's giant air liner, the DOX, hops for Holland today on first leg of cruise to U. S. Page 1.

Italy and France fail to agree on naval parity despite American mediation. Page 17.

Italian princess, now queen of Bulgaria, watches parade of 20,000 children who pelt her with flowers. Page 24.

Abyssinia crowns Ras Taffari as "king of kings" at Ethiopian capital today. Page 26.

WASHINGTON.

Decline and fall of the Invisible Empire of the Klan revealed. Page 8.

Cabinet members plan to seek employment fund from congress. Page 16.

Peoria-St. Louis U. S. barge line service planned by spring; railroad protests. Page 20.

DOMESTIC.

Sudden fire near wild oil gusher scares Oklahoma City. Page 8.

Police census shows 36,833 supporters of families are jobless in New York City. Page 13.

Court clears coast guardsman who killed comrade, mistaken for rum runner. Page 17.

Convict killed leading four others in vain dash from Sing Sing. Page 18.

Cleveland railroads electrify and put money in pockets doing so. Page 25.

SPORTS.

Michigan and Chicago grid gate to charity. Part 1, Page 1.

Wisconsin, Ohio go nowhere in 60 minutes, 0-0. Part 2, Page 1.

Nevada trainer, Oklahoma jockey lead 1930 turf records. Part 2, Page 1.

EDITORIALS.

The candidates for the Senate; For Congress and the Legislature; Judicial Selection. Page 14.

FINANCE, COMMERCE.

Wheat prices drop early, but close strong. Part 2, Page 9.

Public aid to jobless is seen limited. Part 2, Page 9.

Finger's loss puts Walgreen on fortune's path. Part 2, Page 9.

Offerings of bond issues are at low ebb. Part 2, Page 9.

Chicago stock trade light, prices quiet. Part 2, Page 10.

Pivotal stocks gain; ordinary run move down. Part 2, Page 10.

FEATURES.

Part 2 — Automobiles; aviation; finance; real estate; home builders' department; farm and garden.

Part 6 — Women's and children's features; "The Hairpin Bend," short story by Ethel M. Dell; "John Vanderlyn's Adventures," serial by Mrs. Belloc Lowndes.

Part 7—Stage and screen; music.

Part 8—Society; clubs; art; churches, resorts and travel.

Rotogravure section — Eighteen pages; sketches by W. E. Hill.

CHARITY AIDED BY MICHIGAN-CHICAGO GAME

Will Swell Funds in Two States.

The University of Chicago last night joined with the University of Michigan to make the Michigan-Chicago football game at Ann Arbor on Nov. 22 a contest for charity.

This development followed widespread agitation over the Big Ten's veto of the Soldiers' field game in Chicago on Nov. 22 between Notre Dame and Northwestern.

Following the action of the Michigan athletic board earlier yesterday in announcing that it would give its share of the net proceeds to Michigan charities, Frederic Woodward, vice president of the University of Chicago, declared that the university would devote to Chicago charities all of its share of the receipts in excess of the income which might normally be expected from the game.

Michigan Circumvents Rule.

Michigan, earlier in the day, had announced its charity plan after rejecting a proposal for a post season game with the University of Detroit at Detroit because of the Western conference rule against post season contests. Faced with almost certain opposition by the faculty committee of the Big Ten had it asked the right to play the University of Detroit, the Michigan board circumvented the faculty rule makers by deciding to turn over its share of the net proceeds of the game with Chicago to Gov. Fred W. Green for distribution.

The suggestion of a Michigan-Detroit game originated in Detroit with the mayor and the city council, and followed the proposal previously made that Northwestern and Notre Dame transfer their game of Nov. 22, scheduled at Dyche stadium, to Soldiers' field, turning over to charity the extra receipts made possible by the greater seating capacity of Soldiers' field. The Western conference faculty committee, however, vetoed Northwestern's request for approval of the change in playing sites because of a technical rule. Northwestern accepted the faculty committee's ruling without protest. It had been hoped thus to create a fund for Chicago's jobless amounting to perhaps $200,000.

Woodward Issues Statement.

When Dr. Woodward was informed of Michigan's action, he issued the following statement:

"We have learned through the newspapers that the University of Michigan has assured Gov. Green that Michigan's share of the net receipts of the Michigan-Chicago game at Ann Arbor will be devoted to charity.

"The University of Chicago is and has been eager to do all in its power to meet the urgent needs of our charitable organizations. We are not so fortunately situated, however, as some other universities, which, as a result of far larger attendance, are already assured of receipts more than sufficient to pay their athletic expenses. We just about broke even last year, and we shall be extremely fortunate if we do as well this year.

Will Give Surplus to Charity.

"Since we have no other funds that can properly be diverted to the support of athletics, the best we can do is to undertake to devote to Chicago charities our share of the receipts of the Michigan game insofar as they exceed the income we might normally expect to receive.

"We are not at present in a position to estimate the normal receipts, for we do not even know how many tickets have been sold to date. But to take a purely hypothetical illustration, if the normal attendance were estimated at 40,000, and because of the charity feature, the actual attendances proves to be 70,000, we shall give to Chicago charity our share of the receipts from the excess attendance of 30,000."

Michigan's contribution to charity would probably be well in excess of $100,000 if the stadium is filled. Its share of the gross receipts would be approximately $129,000 at the normal price of tickets and box seat sales would make the amount even larger.

Invites Extra Contributions.

The University of Michigan will augment its contribution by creating a separate charity fund to which it will divert all money it may receive in excess of the regular scale of prices.

The board also voted to donate free of charge the use of the Michigan stadium for any other games between teams which may desire to use it to raise funds for charity. Its statement was concluded with an announcement that the construction of the clubhouse on the new golf course of the university would be postponed for one year until funds are available to carry on the work.

POLITICAL CAMPAIGNS ALWAYS HOLD UP BUSINESS RECOVERY

PRIEST ASSAILS MODERN TREND OF LITERATURE

Contemporary literature, generally speaking, is "Godless and sexful," and instead of elevating, is degrading, "wallowing in glorification of profanity and sensuality," the Rev. Francis C. Young of the Holy Ghost Roman Catholic church, Adams street and Kildare avenue, told members of the Catholic Woman's league yesterday. The league met in its headquarters at 410 South Michigan avenue.

Father Young said that it would not be a matter of surprise to him if the "deplorable conditions and perverting influence engulfing civilization" should lead to a new paganism that will be worse than ancient paganism.

"This Godless and sexful condition will continue and become even worse," he said, "so long as the so called philosophers and pseudo scientists who occupy professional chairs in our seats of learning are allowed to remain. In many instances those seats of learning have prostituted their consecrated mission, when their professors teach that there is no God, that man has no soul and that he is no more than an educated animal.

"If there is no God, then the world is a sham, a mockery, a lie, where we can neither hope nor love."

One Michael J. Gallagher Attains Ripe Age of 103

Wilkesbarre, Pa., Nov. 1.—(AP)—Michael J. Gallagher, Luzerne county's grand old man, was 103 years old today.

THE WEATHER

SUNDAY, NOVEMBER 2, 1930.

Sunrise, 6:24; sunset, 4:43. Moon sets at 3:25 a. m. Monday. Mars, Jupiter, and Mercury are morning stars; Venus and Saturn are evening stars.

Chicago and vicinity—Partly cloudy and slightly warmer Sunday; Monday generally fair and colder; moderate southwest to west winds Sunday.

Illinois—Partly cloudy Sunday, slightly warmer, except in extreme northwest portion; Monday generally fair and colder.

TRIBUNE BAROMETER.

TEMPERATURES IN CHICAGO

MAXIMUM, 9 P. M. 47
MINIMUM, 6 A. M. 38

3 a. m.	31	Noon	44
4 a. m.	30	1 p. m.	46
5 a. m.	29	2 p. m.	47
6 a. m.	28	3 p. m.	47
7 a. m.	28	4 p. m.	47
8 a. m.	30	5 p. m.	45
9 a. m.	34	6 p. m.	44
10 a. m.	39	7 p. m.	44
11 a. m.	41		

8 p. m.	43		
9 p. m.	43		
Unofficial—			
10 p. m.	43		
11 p. m.	43		
Midnight	42		
1 a. m.	42		
2 a. m.	42		

For 24 hours ended 7 p. m. Nov. 1: Mean temperature, 36; normal, 47; excess since Jan. 1, 680 degrees.

Precipitation, none; deficiency since Jan. 1, 7.19 inches.

Barometer—3 a. m., 30.50; 7 p. m., 30.35.

Highest wind velocity, 15 miles an hour from the southwest at 4:02 p. m.

Giant Flying Ship Off for America Today

(Picture on page 7.)

ALTENRHEIN, Switzerland, Nov. 1.—(AP)—Germany's great air liner, the DO-X, which is designed to carry more than 100 passengers, rested in her own hanfar tonight for what was expected to be the last time until she returns next spring from her voyage to America.

Her fuel tanks were full and engineers had made the last adjustments to her instruments in final preparations for a start to Amsterdam at 3 o'clock (2 a. m. C. S. T.) tomorrow morning.

The sky above Lake Constance was clear and if today's unclouded weather lasts the silver-gray giant will begin her Amsterdam flight on schedule.

Will Follow the Rhine.

Commander Christiansen said he planned to head his ship into the west, following the Rhine until it winds into Holland. But his exact route will be determined by the weather he encounters and by how much daylight is left after the takeoff.

If the start takes place promptly at 3 o'clock the pilot should sight Schellingwoude, the Dutch naval airport outside Amsterdam, between 1 and 2 o'clock in the afternoon.

It is possible that she will remain there for two or three days, and perhaps longer, before continuing by way of Southampton, Havre, and Corunna, to Lisbon, whence the flight to New York is expected to start on or after Nov. 10.

Cruise May Last 35 Hours.

The trans-Atlantic cruise is expected to consume about 35 hours of actual flying time, but the amount of time for layovers at the various scheduled stops en route depends on the weather and other contingencies. It is not unlikely that the DO-X may take a week or more to reach New York from Lisbon.

Ten hours is the estimated flying time from Lisbon to the Azores and there probably will be a one-day layover there before the start of a twelve hour leg to a tankship, which will be waiting about 700 miles southwest of Bermuda.

It will be only a brief stay at the tanker before the six hour hop to Bermuda begins. At least one day will be spent on the island, and perhaps several days, before the final seven hour stretch to New York begins.

Father Kills Daughter and Self Over Bad Check

Indianapolis, Ind., Nov. 1.—[U.P.]—Angered because she cashed a worthless $150 check to purchase clothing, Richard Guiry, 61, today killed his daughter, Isabelle Fern Guiry, 23, and then fired four shots into his own body.

CHICAGO'S CIVIC OPERA MAESTRO CANCELS U. S. TRIP

[Chicago Tribune Press Service.]

MILAN, Italy, Nov. 1.—Giorgio Polacco, director of the Chicago Civic opera, today announced that he had been forced to cancel his cabin reservations on the Conte Grande, sailing Nov. 7, for his daughter, Graziella, and himself because physicians insist that he is unfit to start to work again.

"I have had a nervous prostration," he said. "I love my public and my work in Chicago and want to get back, but the doctors warn me that unless I take more rest I am apt to have another breakdown. There is no doubt of my returning to Chicago as soon as I can."

BRITISH LABOR PARTY BEATEN IN TOWN ELECTIONS

LONDON, Nov. 1.—(AP)—The Labor party suffered sweeping losses in the municipal elections today in the provinces, where one-third of the councils were elected.

In Derby, Sheffield, Leeds and other industrial centers the Labor defeats were outstanding. The Conservatives gained.

Late tonight the Conservatives had gained 77 council seats and lost nine. The Liberals had won nine and lost 14 and the Laborites had won 26 and lost 36. Independents won 19 and lost 20.

She Changes "A" for "U" When She Goes to Altar

Fresno, Cal., Nov. 1.—(AP)—When Helen M. Ketcham gets married in a few days she will become Mrs. Helen M. Ketchum.

Expect Crisis in Illness of Mayor Today

The condition of Mayor Thompson remains unchanged, the physicians attending him at Passavant hospital announced in a bulletin issued at 5:30 p. m. yesterday. A crisis in the illness is expected to develop today. The bulletin read as follows:

"The attending physicians report that the mayor's condition remains critical. His temperature and pulse are as we would expect under the circumstances. He is resting comfortably."

The physicians, Dr. Allen B. Kanavel, Dr. L. L. McArthur and Dr. B. Portis declined to indicate whether the symptoms of peritonitis, discovered when the mayor underwent an operation for appendicitis on Friday, had become more, or less, pronounced.

Wife at His Bedside.

The mayor's wife spent half an hour at his bedside during the afternoon. Unlike his political follower, Robert M. Perbohner, who reported the mayor in a jovial mood during the morning, Mrs. Thompson said the patient appeared "very tired." Congressman and Mrs. Fred A. Britten, who accompanied Mrs. Thompson, did not enter the mayor's room.

Robert C. Lyman, secretary to the mayor, informed newspaper men at the hospital at 9:30 p. m. that Drs. Portis, McArthur, and Kanavel had visited the patient and found him sleeping quietly.

"The doctors found the mayor asleep when they called and they said that his condition was as good as could be expected," said Mr. Lyman.

Following a morning conference of the doctors, a bulletin was issued stating that the mayor had passed a restful night and was reacting as well as could be expected.

Dr. Arnold H. Kegel, the health commissioner, arrived in Chicago by airplane from Fort Worth, Tex., late last night and went immediately to the hospital. Dr. Kegel was admitted to the mayor's room shortly after 10 p. m. and left for his home after a consultation of nearly one hour with Drs. Kanavel, McArthur, and Portis.

Interested in the Papers.

The mayor was seemingly unconcerned over his health upon awakening yesterday.

The attendants said the mayor expressed interest as to the treatment accorded by the press to the speech attacking THE TRIBUNE, which he had prepared for delivery at the Apollo theater on Friday, and which Commissioner of Public Works Wolfe read in his stead. The mayor was reported expressing disappointment that the evening papers considered unprintable that portion of his speech in which he dealt with the editors of THE TRIBUNE.

Besides Dr. Kegel, the only other persons permitted access to the sick room were the mayor's wife, his sister, Mrs. William Nelson Pelouse, Corporation Counsel Ettelson, and Mr. Perbohner.

10 FOOTBALL FANS HURT IN COLLAPSE OF GRANDSTAND

Ten persons were severely injured yesterday afternoon when part of a grandstand at Englewood Celtic Athletic field, 74th and Bishop streets, collapsed during a football game. Approximately 100 other spectators were thrown into a jumbled heap along with the injured.

The accident occurred during a game between the Calumet Fengar high school elevens. All the injured were Calumet rooters. According to witnesses, the Calumet supporters rose to their feet during the third quarter, when their team scored its lone touchdown. The combined stamping of more than 100 spectators apparently proved too much for the stand, and its supports buckled.

Gresham police and firemen were summoned to the field, and removed the injured to the Auburn Park and German Deaconess hospitals.

SENATE BATTLE SWEEPS TOWARD TUESDAY VOTE

Republican Victory Claims Grow.

BY ARTHUR EVANS.

Revival of prosperity and the wet and dry issue were the two topics hammered on yesterday by Ruth Hanna McCormick and James Hamilton Lewis as their senatorship battle swept towards its finish at Tuesday's polls. The onslaughts dripped with satire and sarcasms.

Mrs. McCormick derided Mr. Lewis' idea of using army and navy funds at Washington to relieve unemployment in Chicago. She referred to him as "big hearted" but unaware that the army and navy are now using "every available dollar" to expedite construction and give employment to the jobless.

Mrs. McCormick Jabs Lewis.

She dwelt on this item as a "typical Lewis relief panacea," and said Illinois needs more than "an elocutionist" in the senate to shape prosperity measures.

Mr. Lewis ripped into "the eastern masters" of the Republican party, and assailed them as having shaped the "Grundyized tariff" against the west. He chided the Hoover administration for "broken promises," and said Mrs. McCormick was dwelling in the past in her platform utterances, using "Noah's Ark stuff," and failing to present "any plan for the alleviation of despair of the people."

Eyes of U. S. on Battle.

National interest is centered in the Illinois battle as perhaps the most spectacular in the country Tuesday. In an off year Illinois is rated normally Republican by 250,000 to 300,000 votes.

Both Republicans and Democrats for weeks have been saying the biggest load on the Republicans is the Hoover administration. Republican scouts and some Cook county Democrats say that in the last week the tide of sentiment has been running toward Mrs. McCormick and the Republican ticket, especially downstate. Two weeks ago Mr. Lewis was regarded in the lead. Whether the swing will overcome this is the Republican question.

Drama in the Campaign.

The two major party candidates, whose careers are involved in a dramatic way, are:

Ruth Hanna McCormick, Republican, America's leading woman politician, daughter of one senator, the late Mark Hanna, who brought about the election of President McKinley in 1896, and widow of Senator Medill McCormick. She is the first woman nominated for a seat in the United States senate. In the primaries she defeated Senator Charles S. Deneen, who in 1924 beat her husband, the late Senator McCormick.

James Hamilton Lewis, Democrat, former senator and whip of the senate during the Wilson administration, who in 1918 was beaten by Medill McCormick.

Mrs. Lottie Holman O'Neill, who has served in the Illinois legislature four terms, is running as an independent with Anti-Saloon league backing. There are six other minor candidates.

Downstate vs. Cook County.

As the candidates redoubled their attacks, Tuesday's election seemed to be shaping itself into downstate balanced against Cook county.

The Democrats are building their highest hopes on Chicago and environs; the Republicans are relying most strongly on the vote downstate.

Seldom have the practical politicians been so far at sea. Both camps radiate confidence.

The wet and dry issue and unemployment and the business situation have cut in until in both parties the situation is unusually mixed and filled with complexities.

See Swing to Mrs. McCormick.

The feature of the closing week has been the appearance of a recognized groundswell for Mrs. McCormick. It started with Mayor Thompson's activities in behalf of Mr. Lewis, which knocked the props from under the argument circulated downstate that Mrs. McCormick was in an alliance with the city hall machine.

Both sides report that sentiment, downstate especially, has been affected by the Thompsonism issue. The Democrats concede Mrs. McCormick has been the beneficiary. All week at headquarters and at the Sherman house, Democratic leaders have been grouching about this situation.

Politicians point out that Mayor Thompson's antagonism goes back to 1918 when he was defeated in the primaries for senator by Medill McCormick.

In Mrs. McCormick's audiences this last week, one line that has brought

Now Is a Good Time to Refurnish the Home

It's mostly over. The dismal housecleaning days of 1930 have come and gone. Husbands again have a place to park their hats and coats in peace and comfort. Again the home has become a place to be lived in and enjoyed.

There are, of course, many things that still can be done to make the home even more enjoyable. It's really amazing how much comfort and attractiveness can be added to the living room by one new easy chair or an up-to-date davenport. A new suite, well chosen, can pep up the atmosphere in the dining room considerably. Now things for the bedrooms or even for the kitchen can go a long way toward achieving what is referred to as the home harmonious.

Naturally many people would probably like to make some changes in the home equipment, but don't do it because they think they can't afford it. Such people should take a look around the Chicago stores that sell furniture. The trip will emphasize one welcome fact. The price of good furniture has come down.

Now is a good time to refurnish the home, while furniture of good quality may be purchased at prices the lowest in years.

Chicago Tribune
THE WORLD'S GREATEST NEWSPAPER

pplause is "A vote for Mr. Lewis is a vote for Thompson for mayor next spring."

For the last two weeks and longer, jobs, unemployment, the economic situation and the other items lumped under the general heading "hard times issue" have been the great factor in the campaigning. The wet and dry question is regarded as running in second place.

Illinois is expected to go wet on the referendum sponsored by the Republican state convention, on which a public policy plebescite is to be taken on three questions, repeal of the 18th amendment, modification of the Volstead act, and repeal of the state search and seizure act.

Mrs McCormick is pledged to follow the mandate of the referendum vote, Mr. Lewis is running as a dripping wet regardless of the referendum and Mrs. O'Neill is bone dry.

Both Sides Claim County.

Cook county is disputed in the claims of the rival managers. Clayton Smith, Democratic county chairman, in his forecast says Mr. Lewis will have a landslide in Cook. B. W. Snow, Republican county chairman, says Cook will give Mrs. McCormick a plurality of 150,000. The ailment of Mayor Thompson, now in the hospital following an operation, is held by the Republicans to have dissipated what force he might have managed to roll against the Republican ticket.

The state managers on both sides yesterday made claims of victory by more than 200,000. Cornelius J. Doyle, Republican state chairman, in his Sunday before election forecast, said 200,000 is too conservative an estimate for Mrs. McCormick, and that indications are she will carry Cook county as well as downstate.

Thomas F. Donovan, Democratic state chairman, in his forecast declared Mr. Lewis will hold Mrs. McCormick even downstate, where she may roll up a margin of 35,000 to 50,000, and that in Cook county Mr. Lewis will set the size of the Lewis plurality. The claims of the Republicans are far stronger than a week ago.

Newton Jenkins, who polled 161,000 votes in the April Republican primary for senator, came out yesterday for Mr. Lewis.

G. O. P. Leader's Forecast.

Mr. Doyle, the Republican state chairman, said:

"A marked change in sentiment among the men and women voters of Chicago and its suburbs has taken place in the last few days in favor of Ruth Hanna McCormick for senator and it now appears that the prediction of her election by a plurality of 200,000 is entirely too conservative in my judgment. This reversal of public feeling is apparent to the careful observer in every ward in Chicago and the situation grows better each day as the campaign nears its end.

"Local Republican leaders and their party organizations are fighting as never before in the history of the party for victory and it now seems certain that Cook county will follow the lead of downstate districts and return a substantial plurality for Ruth Hanna McCormick, the entire state ticket and the local county ticket."

Prediction of Democrat Chief.

The forecast of Mr. Donovan, Democratic chairman, was as follows:

"The state central committee has received reports from practically every voting precinct of the 101 downstate counties of Illinois. We have carefully checked these reports and in every instance have given the Republican state candidates the benefit of any doubt which we entertained. And from such reports I have no hesitancy in stating that Democratic candidates will come to Cook county practically on even terms with the Republican candidates; that we will elect at least eight downstate congressmen and will carry more counties for all of the Democratic candidates than have been carried since 1912.

"The trend of these reports from day to day has shown clearly that the Democratic strength has been increasing at a remarkable rate during the last two weeks, and undoubtedly the peak of Democratic strength will be reached next Tuesday."

Sees 2,000,000 Votes.

William L. O'Connell, campaign manager for Mr. Lewis, in his forecast said:

"I predict 2,000,000 votes will be cast, and that Mr. Lewis will be elected by 300,000. He will come up to Cook county with 50,000 plurality and will carry Cook county by not less than 250,000."

The general estimate of Republican and Democratic leaders is that Mrs O'Neill's vote will run somewhere between 100,000 and 150,000. Four years ago Hugh S. Magill, independent Republican, rolled up 156,000 in a campaign that was well financed. Mrs. O'Neill in a speech yesterday said there are more drys than wets in Illinois and that she "expects to be elected."

The battle in the industrial centers the Chicago area, East St. Louis, Springfield, Joliet, Waukegan, and other manufacturing towns in the early stages was concentrated on the wet and dry issue.

In the final weeks the unemployment and business situation have been given the emphasis in the campaigning, the Democrats assailing "Hoover prosperity," and the Republicans arguing that to elect a Democratic congress would be like jumping out of the frying pan into the fire, causing a deadlock between congress and the White House, which would block remedial measures now under way or on the relief program.

Farm Vote a Mystery.

In the agricultural regions the Democrats have been dwelling on the drought and falling farm prices, while the Republicans have been pointing out from the platform that the conditions in America are world-wide.

The farmers during the campaigning have not been communicative. Both the major candidates have had tremendous audiences everywhere, but scouts on both sides have complained that rural sentiment has been in a state of suspense.

Broadly speaking, the Democrats are banking on Cook county and the industrial sectors; the Republicans are banking on the northern and central counties, which have always rolled up big Republican pluralities, and on a close run in Cook county. To indicate the intensity of the struggle, both Mrs. McCormick and Mr. Lewis spent more than two weeks in Egypt, which has only 12 per cent of the population and of the vote.

MRS. M'CORMICK TALKS

Both candidates will keep up the platform fight to the close tomorrow. In a speech at the Apollo theater yesterday, Mrs. McCormick warned against the dangers of sending Democratic representatives to Washington in the middle of a Republican administration.

"James Hamilton Lewis is definitely committed to the principles of the Democratic party and he would vote in accordance with those principles," she said. "Senator Otis F. Glenn will vote in accordance with the principles of the Republican party, so that Illinois would have no vote in the senate.

"In the house, if the Democrats are put in control, Jack Garner of Texas will be the next speaker, and the chairmen of the eight leading house committees will be Democrats who live south of the Mason and Dixon line. Do you want those men to control the business interests of the country?"

Mrs. McCormick declared the present economic depression was due in a large measure to the blocking of the tariff bill in the senate by the Democrats for one year and two months.

"Their purpose was to postpone its passage so that industry would not feel its effect and reflect credit to the administration," she said.

In her evening speeches Mrs. McCormick expressed gratitude for "the occasional touches of humor" Mr. Lewis has given to the campaign. She quoted from his speech advocating that some of the "millions and millions" appropriated for the army and navy be sent to Illinois to relieve the unemployment situation.

Raps Lewis' Relief Plan.

"As a member of the naval affairs committee of the house of representatives, I was quite interested in this suggestion," Mrs. McCormick said. "Mr. Lewis knows that everybody in Washington knows and almost everybody else knows that funds appropriated for a specific purpose cannot be diverted to other purposes unless we change our system of government.

"Mr. Lewis is not more solicitous of the conditions of labor in the United States than I am. I have been watching the efforts of the present administration to reduce unemployment and hasten a return of prosperity and I have pointed out that a program of employment on construction work and other work has been inaugurated which will supply seven billions of dollars for labor and materials during the next two years. In the meantime, the administration is daily giving its attention to immediate remedies.

A Warning to Her Rival.

"The administration is preaching confidence and practicing helpfulness. Mr. Lewis is preaching discontent and quoting Shakespeare. I warn my honorable opponent that there is a point beyond which even passionate oratory may not go with safety.

"Mr. Lewis has been extremely big hearted in this campaign. He has gone into the vaults of the treasury and metaphorically stepped out laden down with gold which he offers to the farmers of Illinois. Yet on Sept. 14, 1918, when an amendment was proposed whereby $20,000,000 was to be appropriated for the relief of the farmers, the man who has been weeping salt tears before the downstate audience did not even vote upon that relief measure. Perhaps he was somewhere delivering an oration."

LIST OF OFFICES TO BE FILLED BY VOTERS TUESDAY

Following is a list of national and state offices to be filled by Illinois voters Tuesday, and a list of county officers to be voted on by the voters of Cook county:

NATIONAL.
United States senator.
25 congressmen [full term].
2 congressmen [vacancies].
3 congressmen at large.

STATE.
State treasurer.
Superintendent of public instruction.
4 trustees of University of Illinois [one to fill vacancy].
153 state representatives.
26 state senators [odd numbered districts].

COOK COUNTY.
Sheriff.
County clerk.
County treasurer.
Clerk of Probate court.
Clerk of Criminal court.
County superintendent of schools.
2 members of board of assessors.
Member of board of review.
5 trustees of sanitary district [two to fill vacancies].
President of county board.
15 members of county board [five voted on in country towns].
County judge.
Probate judge.
5 judges Superior court [to fill vacancies].
Judge Circuit court [to fill vacancy].
Chief Justice Municipal court.
14 associate judges Municipal court [two to fill vacancies].
Clerk Municipal court.
Bailiff Municipal court.

WHEN MELLON MADE HIS ONLY CAMPAIGN SPEECH

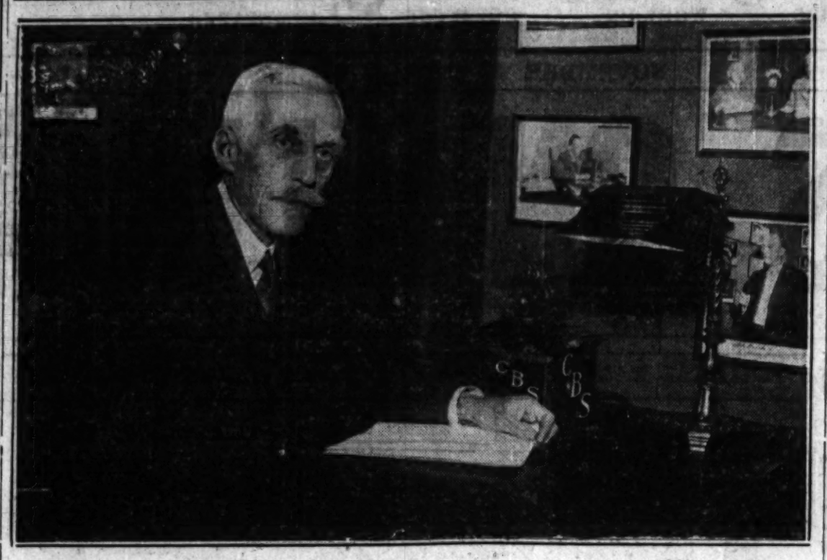

Secretary of the Treasury Andrew W. Mellon as he appeared before the microphone last week for his first and only speech of the campaign. His topic, "The Aims and Aspirations of the Hoover Administration," was a plea for the election of a Republican congress. [Harris & Ewing Photo.]

LEWIS SPEAKS OF FUNDS

Mr. Lewis last night spoke on the liquor question in Evanston, home of the W. C. T. U. In his Garrick theater address at noon he said Mrs. McCormick's campaign expenditures were "an insult to Illinois."

"She has put into writing," he said "her admission that she has sought advice of counsel in connection with her filing with the senate of her sworn statement as to her campaign expenditures, and she publicly states that she has been advised no necessity exists under the corrupt practices law to compel her to reveal the amounts of money paid by her to detectives employed to follow the individuals composing the committee of senators before whom her campaign expenditures were exposed.

"This is the only state in the Union that has twice had its representatives thrown out of the United States senate. When a woman dishonors the state of Illinois far beyond the corruption ever attempted by any man, no appeal of sex will serve to save her from just judgment of the voters.

Charges Effort to Buy Votes.

Mr. Lewis opened his speech with a charge that an effort was being made to buy the vote in certain sections of the state.

"Openly it is now reported," he said, "that money has gone forth from Chicago to those influences in certain counties in Illinois whose past record supports the claim that they can corruptly control the counting of the ballots at the next election.

"Thereby it is intended to offset by bribery and corruption the counters of the vote, that tremendous majority which the citizens of Cook county will certainly cast against the woman whose inherited riches were wrung from the poor."

Mrs. McCormick last night gave out a statement in reference to Mr. Lewis' remarks.

"If his statement refers to me," she said, "it is utterly false and proves again the complete irresponsibility of Mr. Lewis' campaign utterances."

FIRE DAMAGES CHURCH.

A fire in the St. Ambrose Episcopal church in Chicago Heights yesterday morning caused damages estimated at $15,000. The fire started in the basement and swept rapidly through the structure. The origin is not known.

OCEAN STEAMSHIP MOVEMENTS.

Arrived.	At.	From.
Columbus	New York	Bremen
Hamburg	New York	Hamburg.
Pres. Roosevelt	Hamburg	New York
Dresden	Cobh	New York.
Pres. Pierce	Yokohama	Seattle.
Duch'ss of Athol.	Belfast	Montreal.
St. Louis	New York	Hamburg.

Sailed.	From.	For.
Augustus	New York	Naples.
Majestic	New York	Southampton.
Am. Banker	London	New York.
Berlin	Southampton.	New York.
Rotterdam	Rotterdam	New York.
Scythia	New York	Liverpool.
United States	New York	Copenhagen.
Eripsholm	New York	Gothenburg.
Adriatic	New York.	Liverpool.
Cameronia	New York.	Glasgow.

RADIO SPEAKERS URGE VOTES FOR MRS. M'CORMICK

Frank L. Smith, Republican nominee for congressman at large, and C. J. Doyle, Republican state chairman, made radio speeches for Ruth Hanna McCormick last night. Mr. Smith spoke over KYW and Mr. Doyle over WCFL.

A former congressman, Col. Smith made much of the Democratic record as a free trade party. "If they are in power," he said, "they will vote to tear down our protective tariff and the south will be in the saddle. Hard times come and go, but when the Democrats come into power they seem to have a positive genius for changing good times into hard times. That is their record."

Chairman Doyle made a plea for party solidarity and asserted that with a Democratic majority in the next senate and house, the present chairmen of all the committees in both branches will be displaced by Democrats. "The chairmen of 32 out of 48 of the committees in the house of representatives would be Democrats who represent states south of the Mason and Dixon line," he said. "The chairmen of 24 senate committees out of a total of 34 would be senators representing southern states."

ASPHYXIATED IN CLOSED ROOM.

Charles Schnitz, 65 years old, 2345 West Madison street, died last night in Washington Boulevard hospital of gas poisoning in an unventilated room at his home. Schnitz' wife found him unconscious Friday night and called Warren avenue police.

PARTY IS REAL ISSUE, DECLARES MRS. McCORMICK

Spurns Personalities in Pleas to Voters.

BY GENEVIEVE FORBES HERRICK

Ruth Hanna McCormick, already etched deeply into the national political picture as a significant figure, insists that she is not a personality in next Tuesday's Illinois senatorial fight.

"Personality counts at the primary party counts in the election," she says and she keeps saying it eight or nine times a day from the platform and over the radio.

Reduced to more informal terms, her theory is this: The very victory at the Republican primary last spring which boosted her individuality quotient way up to the top is the same victory which should reduce her, at the November ballot box, from a female to a factor.

"Campaign Between Parties."

"This is not a campaign between Mr. Lewis and myself," she argues. "This is a campaign between the Republican and the Democratic parties. We have been selected to be the standardbearers of our parties. It doesn't make any difference whether we have curly hair or straight; it doesn't make any difference whether we prefer soft words or hard facts. And certainly it doesn't make any difference whether we are masculine or feminine.

"But it makes all the difference in the world whether we are Republican or Democratic. The people of the country seemed to have thought it extremely important, since in the last seventy years they have had a Democratic administration at Washington but twice. A Republican senatorial vote in Illinois Tuesday means a Republican vote from Illinois in Washington next year."

She leans forward, the forefinger of her right hand cutting cleanly through any opposition that might be floating through the air.

Senate Votes Party Question.

"And that's what I want every voter in the state to understand—that when the roll is called on the floor of the United States senate the votes aren't segregated, like a Quaker meeting, into masculine and feminine ones. Instead they stand up, sexless and partisan, as Republican or Democratic."

Mrs. McCormick backs up this theory of hers with specific examples in her campaign technique. She declines to indulge in personalities about J. Hamilton Lewis, no matter how many of her friends importune her to "say this" or "do that."

She smiles and is firm.

"I could, but I won't."

She almost broke her covenant with herself the other night when she read that Mr. Lewis charged she wanted the senate job "to coddle like a doll."

Lewis Charge "Ridiculous."

"Ridiculous," she retorted, but only to a group of friends around her as she read the article. "I never coddled any job or any honor; and I wouldn't know how. For every job that I ever had, and I've had them for thirty years, has meant good, hard work; and every honor has come as the result of work.

"For myself, I don't understand the psychology of parading one's prestige. Mr. Lewis seems to think that all political candidates are born with one eye on Hollywood and one eye on Washington. Both my eyes are on Washington, and when I look around there I see that there is a committee room as well as the senate floor, and I know that the job means hard work as well as honor. Coddle the job. Ridiculous."

But on the platform she declines to mention this incident and follows her plan of talking "issues, not personalities."

Predicts Big Silent Vote.

In this, as well as in all of the major questions in her campaign, she is independent of any concentrated management by any one. Men candidates for the senate, including her own husband, the late Senator Medill McCormick, have always had their campaign manager. Mrs. McCormick has advisers, aids, friends; but no manager. Not only the important big decisions but many of the details of the campaign come under her personal direction.

"This has been of tremendous advantage to me," she explains, "as I have got in close touch with the individual voter."

It is this experience that leads her to predict that Tuesday's silent vote will be particularly articulate.

"The men will talk a lot about the precinct committeeman and they will figure it all out with a pencil. But I tell you that this election fight is bringing out hundreds and thousands of women, of girls, who never saw a precinct committeeman, who wouldn't know what he was saying to them if they met him, and who aren't caring very much about the election, but who are going to vote.

"These girls and women, many of them working in offices and shops, welcome their chance to give a woman a chance. And that's why the silent vote is going to do so much talking next Tuesday morning."

Two Canadian Fugitives Are Arrested in New York

New York, Nov. 1.—(AP)—Two fugitives from Canada, one of whom is said to be wanted also for jailbreaking in Michigan, were arrested today in a west side rooming house. They are Elmer J. Giller, also known as Jack "Babe" O'Brien, and Pat Norton, who gave his address as Detroit, and Sidney Lass of Toronto. Giller is accused of a killing during a holdup at Melbourne, Ont., in 1921, and of escaping from jail at Lansing, Mich.

ROB CANDY STORE OWNER.

Michael Bennedetto, owner of a candy store at 4001 Fullerton avenue, was robbed of $70 yesterday by two armed men.

STETSON HATS
for women

Stetson, the great men's hatter is giving women the thrill of their lives. Hats of mature distinction, hats of beguiling deviltry, hats of a new and unheard-of quality. They're easily the great sensation of the millinery season

$10
Others $7.50 to $25

Maurice L Rothschild
State at Jackson

BRUCEWOOD DRESSES

They look like $40 and $45—it's hard to believe they're only $27.50

Just for the fun of it examine the needlework of these dresses, notice the inch-wide outlets, look at the fine detail work . . . feel the sheerness of the woolens, the richness of the silks and crepes . . . and you'll agree with us that you're getting all the quality and all the style that $40 and $45 usually buys. You'll certainly agree that they're most exceptional dresses at

$27.50

Other Brucewood dresses for women and misses, $17.50 to $85

Maurice L Rothschild
State at Jackson

17-JEWEL WALTHAM

43-Hour Mainspring
Breguet Hairspring
Adjusted to Heat and Cold
Compensating Balance
Double Roller Escapement

NOW—17-Jewel Accuracy At Unequaled Low Price!

NO MONEY DOWN
$1.00 A WEEK

ACCURACY, precision! Perfect time-keeping performance, that only a 17 Ruby-and-Sapphire Jeweled adjusted movement can give! Jewels at all the important points—which means split-second dependability. Never before has a 17-jewel adjusted Waltham been offered at such a low price! Handsome, white metal case; raised gold numerals. New, flexible, basket-weave metal band FREE. Take advantage of this special Gensler-Lee offer—$34.75. Low terms of NO MONEY DOWN, $1.00 a week. Same price cash or credit. No interest or extras. Full written guarantee. OPEN AN ACCOUNT NOW! Call at our store, or mail coupon TODAY for free inspection, no matter where you live.

American Watch Headquarters

GENSLER-LEE

9th Floor, Stevens Bldg., 17 N. STATE ST., CHICAGO

30 Years of Service, 16 Stores in America

MAIL ORDERS FILLED

Mail this Coupon for FREE INSPECTION!

Send no money. Nothing to pay on delivery. You take no risk. Mail Orders filled, no matter where you live. Sent all prepaid.

GENSLER-LEE, 17 N. STATE ST., CHICAGO

Gentlemen: I would be glad to have you send me, delivery prepaid, the Special $34.75 New 17-Jewel Waltham Strap Watch for my FREE inspection. If satisfactory, I will send $1.00 a week until paid for. Otherwise I'll return at your expense. CT-11-3-30

Your Name (in full)_____

Address_____

City or P. O._____

Business or Occupation_____

Genuine Rajah lizard vamp and dull calf make this slipper a bright spot on the fashion horizon.
$5.35

An exquisite slipper with modernity in its lightning-like appliques of reptile.
$6.50

Hassel's famous "Super-Comfort" is made to give genuine comfort as well as style smartness.
$8.50

"these radiate chic!"

$5.35 $6.50 $8.50

Dozens and dozens of new styles in keeping with the romantic mood of the 1931 season. The most velvety suedes you've ever laid a covetous eye on—beautiful reptiles, patent leathers, kidskins, smooth calfskin, and moire for evening. So large a collection of pumps, straps and oxfords has rarely been assembled for your inspection—and every pair is priced extraordinarily low.

HASSEL'S

dearborn at van buren

PORTRAYERS OF THE SPIRIT OF YOUTH IN SHOES

FORECAST SPLIT TICKET VICTORY IN COUNTY FIGHT

Major Parties to Divide Honors, Is Prediction.

BY PARKE BROWN.

With the organizations tightening up their lines yesterday, candid leaders of both parties in Cook county admitted privately that they expect a division of the city and county offices at the hands of the voters on Tuesday.

As usual official statements, in which the county committee spokesmen never concede defeat on anything, were issued by both sides, each claiming a sweeping victory, but nothing like that certainty existed among the candidates of either party. Few of them actually feel certain of their election.

Neutral observers also look for a split ticket to win. Incumbents whose records have been indorsed by civic organizations, newspapers, and other agencies offering advice to the voters are considered to have a decided advantage over new candidates. Most of the officials in the category of incumbents are Democrats, but the Republicans also have several and also are counting strongly on new candidates for several offices.

No Landslide in Sight.

The rule in past "off year" elections has been for the parties to split the honors, not infrequently because of deals and trades made by individual candidates, and the prospect of that sort of inter-party business, it is said, will not be entirely absent this year. Except for the type of official forecast already mentioned, there is almost no talk now of an overwhelming landslide for the top of the ticket that will settle all the local contests.

From the political standpoint the biggest prizes at stake are control of the sanitary district and the county board, particularly the former. Four of the nine sanitary district trustees are to be chosen this year and a complete sweep for either party would give it complete control of the drainage board, not only for the next two years, but for the next four years.

That sort of victory also might give one of the parties a majority of the county board for the next two years with its own president in command.

Hot Fight for Other Offices.

The biggest single offices from the patronage standpoint are those of sheriff, county treasurer, county judge—with control of the election machinery—and clerk and bailiff of the Municipal court. The hottest fights of the campaign center on some of these places.

The total registered vote in the county now is 1,470,688, of which the Chicago registration is 1,319,869, with the balance, or 206,454, in the country towns. The registration in most of the country towns is new this year and therefore is expected to turn out solidly. A vote of 1,000,000 in Chicago will not be a surprise in view of the recent agitation, and some forecasts place the total for the county over the 1,200,000 mark.

In personal conversation the Democrats list as their strongest candidates four of their present officeholders, County Judge Jarecki, Probate Judge Horner, County Clerk Sweitzer, and President Cermak of the county board, and one of the new entries for the county roll, Ald. William D. Meyering, nominee for sheriff.

G. O. P. Confident of 5 Posts.

Likewise the Republicans privately assert confidence in the victory of Howard P. Savage for county treasurer, Probate Clerk Passmore, Assessor Krutckoff, Municipal Court Clerk Kearns, and Bernard J. Kelly, nominee for bailiff of the Municipal court.

There are hot battles for some of these places but it is upon these offices that the respective leaders of the two parties are at least figuratively placing their money.

"During the last few days," said Republican Chairman Snow, "there has been a decided crystallization of sentiment for the Republican ticket. It often happens that in the earlier part of a campaign the people seem apathetic but as election day approaches this apparent indecision turns to determination. And as usual that decision this year has been in favor of the Republican party.

Snow Predicts G. O. P. Victory.

"This campaign, peculiar in some respects, is no exception to the general rule and the last ten days have brought forth definite indications of another Republican success. Our local ticket will win by varying but substantial majorities.

"The county campaign has been influenced greatly by the contest for the United States senatorship. The issue has been and continues to be on two fundamentals—Republican protection of American industry and the American wage scale against the Democratic low tariff with its low wages or no wages for American workmen, and the Republican attitude toward foreign entanglements favoring keeping out of Europe's quarrels.

"The voter recognizes that it was through our initiative that the whole question of prohibition has been placed in the hands of the people by means of the three questions of public policy we have placed on the ballot."

Statement of Democrat Chief.

"Two years ago," said Clayton F. Smith, chairman of the Democratic county managing committee, "Cook county gave Anton J. Cermak 749,000 votes to 709,000 for his opponent [Glenn]. Since then nothing has happened which would tend to decrease the Democratic vote.

"Failure to register, either in the city or the country towns, has removed from the list of prospective voters at least 150,000 men and women who voted the Republican ticket two years ago. At least 100,000 more who supported President Hoover in 1928 have become disgusted and discouraged with the Republican national, state, and city administrations, and they will stay at home.

"These facts indicate a tremendous Democratic victory in the county next Tuesday. The great majority of our county candidates are practically unopposed. Some of them will be elected by pluralities which will compare with the ones received by Coroner Bundesen and myself two years ago. Where there is still a semblance of a contest, county candidates will run well up with the senatorial candidate."

THE TRIBUNE RECOMMENDATIONS

for Next Tuesday's Election

The complete ballot listing all candidates for state and county offices in Tuesday's election is not reproduced in The Tribune because of its size and because the recommendations of The Tribune are confined to the nominees of the two major parties. This portion of the ballot is reproduced in full.

TAX RELIEF AMENDMENT TO THE CONSTITUTION OF ILLINOIS

PURPOSE OF THE AMENDMENT

This amendment, if adopted, will give the General Assembly the opportunity to redistribute the tax load, to reduce taxes on homes, real estate and farm land, to classify personal property and place a tax on intangibles which will not be unjust, as at the present time, but reasonable and fair to all.

X	Yes	For the proposed amendment to Sections 1, 2, 9 and 10 of Article IX of the Constitution.
	No	

Recommendations on Bond Issues, Etc.

The recommendation of THE TRIBUNE on bond issues and proposals, submitted to the voters next Tuesday—aside from the Wet-Dry Referendum covered, elsewhere in this issue—are as follows:

BOND ISSUES

	Yes	No
Lincoln Park extension, $3,000,000. [The Lincoln park bonds are voted on only in North Town and Lake View.]	X	
Forest Preserve improvements, $2,500,000.	X	
Hospital nurses' home, $2,350,000.	X	
New State street bridge, $3,500,000.	X	
Ogden avenue improvement, $5,460,000.		X
South Halsted street bridge, $2,700,000.	X	
Reconstruction of eight bridges, $1,000,000.	X	
Traffic signal lights, $500,000.		X
Extension of street lighting, $2,000,000.		X
E. Forty-seventh street viaduct, $300,000.	X	
Extension of Indianapolis avenue, $400,000.		X
New city playgrounds, $500,000.	X	
Public benefits for street widenings, $4,310,000.	X	
State game, fish & forest preserves, $14,000,000.		X

PROPOSITIONS

	Yes	No
Filtration of Chicago's water supply.		X
Annexation of Village of Beverly to Chicago	For	X
	Against	
Tax amendment to state constitution.	Yes	
	No	X

No recommendations is made on changes in banking laws, nor on the acts permitting women to serve as jurors.

MRS. McCORMICK SUED IN ECHO TO TAPPING INQUIRY

The praecipe of a suit for $25,000 damages was filed in the Superior court yesterday against Mrs. Ruth Hanna McCormick and W. C. Dannenberg, a private investigator. The action was brought by George L. Cole, former clerk at the Patrician apartments, 401 Fullerton parkway, where Dannenberg lives.

According to Cole's attorney, Louis Gelfand, the declaration of the suit will charge false arrest and imprisonment. Cole, also an investigator, was arrested Sept. 12, the attorney said, by Dannenberg, who is said to have represented himself as an agent of Attorney General Carlstrom. He was kept prisoner for five days at the Medinah Athletic club, Cole alleges.

During that time, Cole avers, he was taken to the loop offices of an attorney and forced to admit in a signed statement that he had been employed by another investigator to shadow Lloyd E. Bemis, an accountant serving as auditor for the senate committee investigating Mrs. McCormick's campaign expenditures. Mrs. McCormick and Attorney General Carlstrom were present in the office at the time, Cole said.

County Commissioners from Country Towns

The nominees for the county board from that part of Cook county lying outside Chicago, commonly referred to as the country towns, do not appear on the big ballot used within the city. They are on the ballot to be used in the country town polling places.

For those five places THE TRIBUNE recommends William Busse, George A. Miller, Axel Lonnquist, and Frank J. Kriz, Republican, and Mrs. Edward J. Fleming, Democrat.

Busse and Kriz are members of the board now and Miller is a former commissioner. Lonnquist headed the Republican business men's ticket in the primary last April. Mrs. Fleming is reported to have the support of many independent and Republican women in the suburbs.

○ DEMOCRATIC

FOR UNITED STATES SENATOR
☐ JAS. HAMILTON LEWIS, 1501 N. State St., Chicago

FOR STATE TREASURER
☐ EDWARD J. BARRETT, 4538 S. Maplewood Ave., Chicago

FOR SUPERINTENDENT OF PUBLIC INSTRUCTION
☐ EVA B. BATTERTON, Springfield

FOR TRUSTEES OF THE UNIVERSITY OF ILLINOIS (Full Term) (Vote for Three)
☐ WALTER W. WILLIAMS, Benton
☐ C. A. EWING, Champaign
☐ H. C. ZACHARIAS, 3221 Marshall Blvd., Chicago

FOR TRUSTEE OF THE UNIVERSITY OF ILLINOIS (To Fill Vacancy)
☐ MARJORIE ROBBINS HOPKINS, 737 N. Sheridan Rd., Lake Forest

FOR REPRESENTATIVES IN CONGRESS—STATE AT LARGE (Vote for Two)
☒ WILLIAM H. DIETERICH, Carbondale
☐ WALTER NESBIT, Belleville

Here are nominees for congress and legislature, different in each district. Recommendations to be found in the Metropolitan section.

FOR SHERIFF OF THE COUNTY OF COOK, ILLINOIS
☒ WILLIAM D. MEYERING, 7454 Calumet Ave., Chicago

FOR COUNTY CLERK AND CLERK OF THE COUNTY COURT OF THE COUNTY OF COOK, ILLINOIS
☒ ROBERT M. SWEITZER, 2522 W. Jackson Blvd., Chicago

FOR TREASURER OF THE COUNTY OF COOK, ILLINOIS
☐ JOSEPH B. McDONOUGH, 5th W. 87th St., Chicago

FOR COUNTY JUDGE OF THE COUNTY OF COOK, ILLINOIS
☒ EDMUND K. JARECKI, 1345 Armitage Ave., Chicago

FOR JUDGE OF THE PROBATE COURT OF THE COUNTY OF COOK, ILLINOIS
☒ HENRY HORNER, 1250 Madison Park, Chicago

FOR CLERK OF THE PROBATE COURT OF THE COUNTY OF COOK, ILLINOIS
☐ MITCHELL C. ROBIN, 3120 Douglas Blvd., Chicago

FOR CLERK OF THE CRIMINAL COURT OF THE COUNTY OF COOK, ILLINOIS
☐ GEORGE SEIF, 3021 W. North Ave., Chicago

FOR COUNTY SUPERINTENDENT OF SCHOOLS OF THE COUNTY OF COOK, ILLINOIS
☐ EDWARD J. TOBIN, 11800 Longwood Drive, Chicago

FOR MEMBERS OF THE BOARD OF ASSESSORS OF THE COUNTY OF COOK, ILLINOIS (Vote for Two)
☐ JOHN E. TRAEGER, 3911 S. Spaulding Ave., Chicago
☐ WALTER W. L. MEYER, 614 N. Taylor Ave., Oak Park

FOR MEMBER OF THE BOARD OF REVIEW OF THE COUNTY OF COOK, ILLINOIS
☒ EDWARD J. HUGHES, 3320 Fulton St., Chicago

FOR JUDGE OF THE SUPERIOR COURT OF COOK COUNTY (To fill vacancy caused by the death of Honorable Frank F. Comerford)
☐ JOHN PRYSTALSKI, 11317 Forest Ave., Chicago

FOR JUDGE OF THE SUPERIOR COURT OF COOK COUNTY (To fill vacancy caused by the death of Honorable Jacob H. Hopkins)
☒ JAMES JOSEPH KELLY, 6315 Joliet Ave., Chicago

FOR JUDGE OF THE SUPERIOR COURT OF COOK COUNTY (To fill vacancy caused by the death of Honorable William N. Gemmill)
☒ WALTER T. STANTON, 705 W. Garfield Blvd., Chicago

FOR JUDGE OF THE SUPERIOR COURT OF COOK COUNTY (To fill vacancy caused by the death of Honorable Hugo Pam)
☒ RUDOLPH F. DESORT, 1040 S. Harding Ave., Chicago

FOR JUDGE OF THE SUPERIOR COURT OF COOK COUNTY (To fill vacancy caused by the death of Honorable Jesse Holdom)
☒ ROSS C. HALL, 200 S. Seeley Ave., Oak Park

FOR JUDGE OF THE CIRCUIT COURT OF COOK COUNTY (To fill vacancy caused by the death of Honorable Ira Ryner)
☒ JOSEPH BURKE, 8756 Minden Lane, Chicago

FOR TRUSTEES OF THE SANITARY DISTRICT OF CHICAGO, ILLINOIS (Full Term) (Vote for Three)
☐ THOMAS F. BYRNE, 6217 S. Woodlawn Ave., Chicago
☒ D. A. HORAN, 3223 Marshall Blvd., Chicago
☐ P. V. COLIANNI, 120 N. Oak Park Ave., Oak Park

FOR TRUSTEE OF THE SANITARY DISTRICT OF CHICAGO, ILLINOIS (To fill vacancy caused by the death of Honorable Henry A. Berger)
☒ THOMAS J. BOWLER, 6101 Warwick Ave., Chicago

FOR TRUSTEE OF THE SANITARY DISTRICT OF CHICAGO, ILLINOIS (To fill vacancy caused by the death of Honorable Lawrence F. King)
☐ J. L. FRIEDMAN, 3320 Augusta Blvd., Chicago

FOR PRESIDENT OF THE BOARD OF COUNTY COMMISSIONERS OF THE COUNTY OF COOK, ILLINOIS
☐ ANTON J. CERMAK, 3240 S. Millard Ave., Chicago

FOR COUNTY COMMISSIONERS OF THE COUNTY OF COOK, ILLINOIS (To be elected from the City of Chicago) (Vote for Ten)
☒ ANTON J. CERMAK, 3240 S. Millard Ave., Chicago
☐ MAURICE F. KAVANAGH, 820 S. Ashland Ave., Chicago
☒ EMMETT WHEALAN, 1507 W. Garfield Blvd., Chicago
☒ DANIEL RYAN, 408 N. Normal Pkwy., Chicago
☐ PETER M. KELLY, 220 S. Clare Ave., Chicago
☐ WALTER L. LaBUY, 515 Hinman Ave., Chicago
☒ CHARLES H. WEBER, 3240 Southport Ave., Chicago
☐ MARY McENERNEY, 6241 Parnell Ave., Chicago
☒ AMELIA SEARS, 515 Chalmers Pl., Chicago
☐ MRS. GLENN E. PLUMB, 4215 Dorchester Ave., Chicago

FOR BAILIFF OF THE MUNICIPAL COURT OF CHICAGO, ILLINOIS
☐ ALBERT J. HORAN, 3221 W. Adams St., Chicago

FOR CLERK OF THE MUNICIPAL COURT OF CHICAGO, ILLINOIS
☐ JOSEPH L. GILL, 209 Wallace St., Chicago

○ REPUBLICAN

FOR UNITED STATES SENATOR
☐ RUTH HANNA McCORMICK, Byron

FOR STATE TREASURER
☐ CLARENCE P. BUCK, Monmouth

FOR SUPERINTENDENT OF PUBLIC INSTRUCTION
☐ FRANCIS G. BLAIR, Charleston

FOR TRUSTEES OF THE UNIVERSITY OF ILLINOIS (Full Term) (Vote for Three)
☐ GEORGE A. BARR, Joliet
☐ EDWARD E. BARRETT, Douglas
☐ LEONARD A. COLP, Harlem

FOR TRUSTEE OF THE UNIVERSITY OF ILLINOIS (To Fill Vacancy)
☐ MRS. MARGARET DAY BLAKE, 1201 Ashland Blvd., Chicago

FOR REPRESENTATIVES IN CONGRESS—STATE AT LARGE (Vote for Two)
☐ RICHARD YATES, Springfield
☐ FRANK L. SMITH, Dwight

FOR SHERIFF OF THE COUNTY OF COOK, ILLINOIS
☐ CARLOS AMES, 3100 Lincoln Park West, Chicago

FOR COUNTY CLERK AND CLERK OF THE COUNTY COURT OF THE COUNTY OF COOK, ILLINOIS
☐ PETER I. BUKOWSKI, 3708 W. Cortez Ave., Chicago

FOR TREASURER OF THE COUNTY OF COOK, ILLINOIS
☒ HOWARD P. SAVAGE, 1333 Prairie Blvd., Chicago

FOR COUNTY JUDGE OF THE COUNTY OF COOK, ILLINOIS
☐ WILLIAM E. HELANDER, 7244 Langley Ave., Chicago

FOR JUDGE OF THE PROBATE COURT OF THE COUNTY OF COOK, ILLINOIS
☐ DAVID H. BRILL, 5424 Dorcas Ave., Chicago

FOR CLERK OF THE PROBATE COURT OF THE COUNTY OF COOK, ILLINOIS
☒ LOUIS NETTELHORST, 3200 Aptakisic Ave., Chicago

FOR CLERK OF THE CRIMINAL COURT OF THE COUNTY OF COOK, ILLINOIS
☒ JOHN H. PASSMORE, 4720 Drexel Blvd., Chicago

FOR COUNTY SUPERINTENDENT OF SCHOOLS OF THE COUNTY OF COOK, ILLINOIS
☒ GEORGE A. SCHWEBEL, 3244 S. Austin Blvd., Cicero

FOR MEMBERS OF THE BOARD OF ASSESSORS OF THE COUNTY OF COOK, ILLINOIS (Vote for Two)
☒ CHARLES KRUTCKOFF, 1000 East End Ave., Chicago
☒ FRANCIS L. BOUTELL, 4343 Beacon St., Chicago

FOR MEMBER OF THE BOARD OF REVIEW OF THE COUNTY OF COOK, ILLINOIS
☐ WILLIAM H. WEBER, 12065 Greenwood Ave., Blue Island

FOR JUDGE OF THE SUPERIOR COURT OF COOK COUNTY (To fill vacancy caused by the death of Honorable Frank F. Comerford)
☒ HOWARD W. HAYES, 4240 Elmhurst Ave., Chicago

FOR JUDGE OF THE SUPERIOR COURT OF COOK COUNTY (To fill vacancy caused by the death of Honorable Jacob H. Hopkins)
☐ JOHN A. SBARBARO, 720 N. Wells St., Chicago

FOR JUDGE OF THE SUPERIOR COURT OF COOK COUNTY (To fill vacancy caused by the death of Honorable William N. Gemmill)
☐ LeROY MILLNER, 1822 Nickerson Ave., Chicago

FOR JUDGE OF THE SUPERIOR COURT OF COOK COUNTY (To fill vacancy caused by the death of Honorable Hugo Pam)
☐ JAMES W. BREEN, 947 W. 54th Pl., Chicago

FOR JUDGE OF THE SUPERIOR COURT OF COOK COUNTY (To fill vacancy caused by the death of Honorable Jesse Holdom)
☐ CHARLES C. CARNAHAN, 700 Central Ave., Wilmette

FOR JUDGE OF THE CIRCUIT COURT OF COOK COUNTY (To fill vacancy caused by the death of Honorable Ira Ryner)
☐ JOHN F. HAAS, 616 Blue Island Ave., Chicago

FOR TRUSTEES OF THE SANITARY DISTRICT OF CHICAGO, ILLINOIS (Full Term) (Vote for Three)
☒ WILLIAM G. TEGTMEIER, 4329 Emerald Ave., Chicago
☐ PATRICK F. SULLIVAN, 4200 S. Cross St., Chicago
☒ JOSHUA D'ESPOSITO, 2042 Sheridan Rd., Chicago

FOR TRUSTEE OF THE SANITARY DISTRICT OF CHICAGO, ILLINOIS (To fill vacancy caused by the death of Honorable Henry A. Berger)
☐ ANDREW C. METZGER, 7444 Bluebonnet Ave., Chicago

FOR TRUSTEE OF THE SANITARY DISTRICT OF CHICAGO, ILLINOIS (To fill vacancy caused by the death of Honorable Lawrence F. King)
☒ CHARLES H. MODERWELL, 1424 Judson Ave., Evanston

FOR PRESIDENT OF THE BOARD OF COUNTY COMMISSIONERS OF THE COUNTY OF COOK, ILLINOIS
☐ OTTO F. REICH, 8200 Pleasant Ave., Chicago

FOR COUNTY COMMISSIONERS OF THE COUNTY OF COOK, ILLINOIS (To be elected from the City of Chicago) (Vote for Ten)
☒ OTTO F. REICH, 8200 Pleasant Ave., Chicago
☒ ALBERT O. ANDERSON, 4429 Emerson Ave., Chicago
☐ SAMUEL R. BALLIS, 1732 S. Roland St., Chicago
☒ RUDOLPH H. SCHOEPPE, 7746 S. Paulina St., Chicago
☒ ISGOLF P. PEDERSEN, 4231 N. Kimball Ave., Chicago
☐ LEWIS E. EASTMAN, 1021 E. Euclid Ave., Chicago
☐ EARLE W. MACKE, 1244 Ridge Ave., Chicago
☐ LAWRENCE W. FERGUSON, 4240 Southport Pl., Chicago
☐ CARROLL H. LANGSTON, 4032 Washington Park Ct., Chicago
☒ PAUL SCHULZE, 3200 Commonwealth Ave., Chicago

FOR BAILIFF OF THE MUNICIPAL COURT OF CHICAGO, ILLINOIS
☒ BERNARD J. KELLY, 4054 Greenwood Ave., Chicago

FOR CLERK OF THE MUNICIPAL COURT OF CHICAGO, ILLINOIS
☒ JAMES A. KEARNS, 1040 W. Garfield Blvd., Chicago

13 BOND ISSUES URGED IN FIGHT FOR GOOD TIMES

Civic Agencies Ask Votes for Construction.

BY OSCAR HEWITT.

Eighty to 100 per cent of the 13 Chicago and Cook county bond issues, totaling more than $28,000,000, are recommended for approval to the voters next Tuesday by the organizations and agencies which seek to safeguard public interests. It has been years since such unanimity has been expressed on bond proposals.

No one has seriously attacked the merits of any local issue, although it has been suggested that three or four of the projects might be temporarily delayed. Aside from the advantages of each improvement proposed, the chief argument in favor of the bonds is that they will provide employment and tend to relieve the business depression.

Indorsements Are Tabulated.

The organizations which have indorsed from nine to all of the 13 local bond issues, and the number indorsed by each are as follows:

The Chicago Tribune	10
Civic Federation	10
Chicago Plan Commission	9
Association of Commerce	11
Citizens' Association	13
Bureau of Public Efficiency	13
State Street Council	13
Governor's Relief Committee	13

The Plan commission limited its expression to those projects which come within the jurisdiction of city planning, but recommended every one of those. The West Central association indorsed every issue concerned with the completion of improvements started and with "construction work," but failed to designate the issues. The Association of Commerce gave its indorsement to "construction bonds," and designated 11 issues in that class. THE TRIBUNE and the Civic federation designated four of the total of 14 bond issues to be voted on which in their opinion might be deferred.

Bond Issues Are Listed.

The bond issues in the order of the preponderance of indorsement are as follows: The first 10 being those indorsed by the Civic federation and THE TRIBUNE, the first 11 being recommended by the Association of Commerce, and the 13 recommended by the remaining organizations:

New State street bridge, $3,500,000. Engineers assert that a subway cannot be built under the river until present State street bridge is removed.

Extension of Indianapolis avenue, $400,000. To relieve one of the "worst traffic bottle necks" in the city.

Extension of Lincoln park, $3,000,000. To extend filled-in land northward from Montrose avenue.

South Halsted street bridge, $2,700,000. Engineers represent that the present span is so insecure that it may be put out of commission at any time.

Reinforcement of eight bridges, $1,000,000. Spans built for light traffic and new floors and structural changes are urged as a precaution for safety.

West approach to 47th street subway, $300,000. The south park commission has the money with which to build the subway and has obtained bids. Bond money is asked to buy land so that traffic can get into the tunnel.

Forest preserve improvements, $2,500,000. The money is to be spent for comfort stations, shelter houses, and drinking water facilities. The present accommodations are described as inadequate, and some as insanitary.

Nurses' home for county hospital, $2,350,000. This need is urged vigorously by social agencies, and the present facilities are called inadequate, badly located, and detrimental.

New playgrounds, $500,000. For more play areas and the improvement of Rainbow park.

Public benefits, $4,310,000. Money to be used to pay property owners for land taken in street widenings, as fixed by courts. Much of the cash is long overdue.

Extension of street lighting system, $2,000,000. To provide lights for large area on northwest side and improve system in other sections.

Ogden avenue link, $5,460,000. This is the estimated cost of two bridges and a viaduct over Goose Island to connect the two completed ends of the Ogden avenue improvement.

Traffic control lights, $500,000. For the installation of more "stop" and "go" lights.

The fourteenth bond proposal is for $14,000,000 and is sponsored by the state. Of the local organizations, only the recreational committee of the City club recommended its passage. This money is to be spent for fish, game, and forest preserves throughout the state, but the requirements and restrictions in the law providing for it were such that several organizations urged the defeat of the bond proposal.

Several other questions will be submitted to the voters on Tuesday. One of these is a proposed amendment to the state constitution which will permit the legislature to revise the tax and revenue systems. Opponents of the plan say the adoption of the amendment will mean an income tax without substantial reduction in taxes on real estate. Proponents urge the need for relief from tax inequalities. Gov. Emmerson and the Illinois Bankers' association are supporting the amendment, while the Illinois Agricultural association, the Illinois Manufacturers' association, and the Civic federation oppose it.

Another question is approval of new banking laws under which it is claimed more protection will be given to depositors, the capitalization of the smallest banks will be increased, and state supervision will be widened.

Vote on Women on Juries.

Two other questions permit the voters to say whether women shall sit upon juries. Certain women's organizations have campaigned for adoption of these proposals.

Whether the village of Beverly shall become a part of Chicago requires another mark of "yes" or "no."

There is also a question of public policy asking whether the city council shall provide for filtration of water. The public is given no estimate of the cost officially, although it has been frequently reported that the cost will run upward of $60,000,000. Except by a section of the city administration, no campaign above the surface has been made for this proposal. Practically all agencies which have given opinions have advised its defeat.

THE TRIBUNE RECOMMENDATIONS

for the Municipal Court

○ DEMOCRATIC

FOR CHIEF JUSTICE OF THE MUNICIPAL COURT OF CHICAGO
☐ JOHN J. SONSTEBY, 1514 Pratt Boulevard

FOR ASSOCIATE JUDGE OF THE MUNICIPAL COURT OF CHICAGO (FULL TERM OF SIX YEARS) (Vote for Twelve)
☒ JOHN F. O'CONNELL, 2224 Clifton Avenue
☐ JUSTIN F. McCARTHY, 130 North Long Avenue
☐ THOMAS A. GREEN, 10633 Avenue F.
☐ GEORGE V. McINTYRE, 628 Sheridan Road
☒ EDWARD S. SCHEFFLER, 1141 North Damen Avenue
☒ J. A. SCHILLER, 4434 North Fairfield Avenue
☒ J. WM. BROOKS, 7248 Euclid Avenue
☐ JOSEPH A. GRABER, 3201 South Elizabeth Street
☐ JOSEPH L. LISACK, 2703 North Central Park Avenue
☐ N. BONELLI, 1106 South Oakley Boulevard
☐ Z. H. KADOW, 2921 Logan Boulevard
☐ LEON EDELMAN, 3509 Douglas Boulevard

FOR ASSOCIATE JUDGE OF THE MUNICIPAL COURT OF CHICAGO (To fill vacancy caused by the resignation of Peter H. Schwaba)
☐ FRANK X. DERDZINSKI, 953 West 31st Street

FOR ASSOCIATE JUDGE OF THE MUNICIPAL COURT OF CHICAGO (To fill vacancy caused by the resignation of Philip J. Finnegan)
☒ HAROLD P. O'CONNELL, 4735 South Halsted Street

○ REPUBLICAN

FOR CHIEF JUSTICE OF THE MUNICIPAL COURT OF CHICAGO
☒ HARRY OLSON, 3033 Clarendon Avenue

FOR ASSOCIATE JUDGE OF THE MUNICIPAL COURT OF CHICAGO (FULL TERM OF SIX YEARS) (Vote for Twelve)
☒ JOHN J. LUPE, 901 East 40th Street
☒ HERBERT G. IMMENHAUSEN, 545 Oakdale Avenue
☒ EDGAR A. JONAS, 5510 Sheridan Road
☒ CHARLES F. McKINLEY, 3260 Sheridan Road
☒ JOHN H. LYLE, 6517 Stewart Avenue
☐ GEORGE A. CURRAN, 1107 South Ashland Boulevard
☐ JOSEPH L. McCARTHY, 4730 Magnolia Avenue
☐ MAX LUSTER, 2231 Thomas Street
☐ EUGENE D. SULLIVAN, 1109 North Damen Avenue
☒ HARRY F. HAMLIN, 5252 Wayne Avenue
☒ ALBERT B. GEORGE, 3231 Vernon Avenue
☒ WILLIAM W. WILSON, 7149 Yale Avenue

FOR ASSOCIATE JUDGE OF THE MUNICIPAL COURT OF CHICAGO (To fill vacancy caused by the resignation of Peter H. Schwaba)
☒ ALFAR M. EBERHARDT, 1019 Bryn Mawr Avenue

FOR ASSOCIATE JUDGE OF THE MUNICIPAL COURT OF CHICAGO (To fill vacancy caused by the resignation of Philip J. Finnegan)
☐ HELMER C. PATTERSON, 125 South Waller Avenue

VOTERS TO PASS ON 42 SEEKERS OF JUDGESHIPS

12 Compete for Vacancies Caused by Death.

An unusual number of candidates for state and city judicial posts will be on the ballot to be submitted to the voters in next Tuesday's election. Forty-two candidates are aspirants to the Superior, Circuit and Municipal courts. Of these 12 are competing for the five vacancies in the Superior court and the one in the Circuit court caused by the deaths of six judges.

There are 24 candidates for the 12 Municipal court seats to be filled at this election, two candidates for chief justice of this court, and four candidates for vacancies caused by elevation of two judges to other courts.

The Chicago Bar association recently listed 11 of the 42 candidates as unqualified.

Bar Poll Led by Hayes.

Howard W. Hayes, who has served for eight years in the Municipal court and is now a Republican candidate for the Superior court vacancy caused by the death of Judge Frank P. Comerford, led in the bar poll all the candidates for vacancies. He is opposed by John Prystalski. James Joseph Kelly, a Democrat, who was voted as qualified by the Bar association, is opposing John A. Sbarbaro, Republican, for the Hopkins' vacancy.

Le Roy Milliner on the Republican ticket won in the bar poll over his Democratic opponent, Walter T. Stanton, for the Gemmill vacancy. For the Pam vacancy Rudolph Desort, Democratic candidate, who was voted as being qualified, is opposed by James W. Breen, first assistant corporation counsel, who was held to be not qualified. Ross C. Hall, Democrat, and Charles C. Carnahan, Republican, are contesting for the Holdom vacancy. Both qualified.

In the Circuit court race Joseph Burke, Municipal court judge and a Democrat, is opposed by John F. Haas, also a member of the same bench. Burke won an edge in the bar poll.

Lyle vs. Jonas, in Contest.

A feature of the Municipal court election campaign is the contest of Judge John H. Lyle, campaigner against public enemies, and Judge Edgar A. Jonas to head the ticket. Judge Jonas for the third time led the bar poll, while Judge Lyle ranked sixteenth and was voted not qualified.

Chief Justice Harry Olson of the Municipal court, running for reelection on the Republican ticket, is opposed by John J. Sonsteby. There are twelve full term vacancies in the court. Ten of these are sought by sitting judges.

Of the sitting jurists Judges Jonas, Charles F. McKinley, John J. Lupe, and Harry F. Hamlin won in the bar poll, while Judges Lyle, Herbert G. Immenhauser, Albert B. George, Joseph L. McCarthy, George A. Curran, and Max Luster lost. All are Republicans. Former Judge Alfar M. Eberhardt and P. X. Derdzinski, Democrat, seek the Schwaba vacancy and Harold P. O'Connell, Democrat, and Helmer C. Patterson the Finnegan vacancy.

British Abandon Building of Airships Indefinitely

LONDON, Nov. 1.—(AP)—Whatever the outcome of the inquiry into the disaster of the giant airship R-101, Great Britain will not build any more airships for a long time to come. The Howden airship station, where the R-100 was built, is closing down at the end of November. Sir Dennistoun Burney explained it was closing because his company had no orders for building and he had no idea when, if ever, it would be reopened.

Pinehurst, N. C. Golf, riding polo, tennis, shooting, archery, aviation. Your choice of outdoor sports in perfect climate.—Adv.

Coupon for Special LIFE INSURANCE POLICY

Issued Exclusively to Chicago Tribune Readers

$1.00 a month, with coupon below, for a Life Insurance Policy which pays $1,000 Plus!

No Medical Examination! No Subscription Necessary!

Note: Included Are Valuable Total and Permanent Disability Benefits!

This means that Full Amount of Insurance is payable to the insured, WHILE LIVING, in event of Total and Permanent Disability, as stated in Policy. Open to men, women, boys and girls in normal health, between ages of 9½ and 44½. Only one policy to a person. Issued by the Federal Life Insurance Company through special arrangement with the Chicago Tribune.

FILL IN AND MAIL.

COUPON

"Special Life Insurance Department"
FEDERAL LIFE INSURANCE COMPANY,
188 N. Michigan Avenue, Chicago, Ill.

I hereby certify that I am a reader of the Chicago Tribune and wish to apply for a Special Life Insurance Policy made available by the Chicago Tribune in the Federal Life Insurance Company, in the amount of $1,000 PLUS. I enclose check or money order for $..... for my first Month's ( ) One Year's ( ) Premium.

Yearly Renewable Reducing Term to Age 65. Whole Life Thereafter. NOTE: The premium is $1.00 per month up to the policy anniversary nearest age 45 of the insured. Thereafter $2.50 per month. If you wish to pay for a full year, enclose $11.00.

My Name Is.....
Print name in full — Do not use initials

My Address Is.....
Street — City — State

Date of Birth..... My Age Is.....
Day — Month — Year

Beneficiary.....
Write here the full name of the person to whom you want insurance paid at your death. NOTE: This Insurance will become effective if and when issued by the Federal Life Insurance Company at its Home Office in Chicago. A short-form application blank will be mailed to applicants in accordance with requirements. The Federal Life Insurance Company reserves the right to reject any application for this Insurance for any cause whatsoever, and in such cases will return to the applicant the full amount of the payment sent with this coupon. This offer open only to persons between ages of 9½ and 44½. Only one of these Life Insurance Policies to a person.

COUPON FOR TRIBUNE ACCIDENT INSURANCE POLICY

For New Policy or Renewal

To secure the Chicago Tribune-Federal $7,500.00 Travel Accident Insurance Policy, or to renew for another year one previously issued to you, cut out and fill in the application below and send it with registration fee of $1.35 to Tribune Insurance Dept., Federal Life Insurance Co., 188 N. Michigan Ave., Chicago, Ill. Remit by money order or check payable to Federal Life Insurance Company. (During the first five years, as provided in the policy, the value of all specific indemnities increases 10% each year the policy is renewed.)

☐ NEW POLICY OR ☐ RENEWAL
Check here if you wish new policy — Check here if you wish old policy renewed

APPLICATION for $7,500.00 TRAVEL ACCIDENT INSURANCE POLICY
Issued to Readers of the Chicago Tribune

(If you wish a new policy ALL QUESTIONS BELOW MUST BE ANSWERED. If you wish to renew a Policy previously issued to you, indicate above and fill in name, address and policy number.)

Do you apply for a $7,500.00 Travel Accident Policy in the Federal Life Insurance Company, issued only to Readers of The Chicago Tribune?

What is your Full Name?.....
Address?..... Number — Street
City — State
What is your Age?..... Place of Birth?.....
Date of Birth? Month..... Day..... Year.....
Are you Totally Blind or Deaf?..... Are you Crippled to the Extent That You Cannot Travel Safely in Public Places?.....
What is the name and address of person to whom you want this insurance paid in case you are killed? (If not answered insurance will be payable to your Estate.)
Beneficiary's Name?.....
Relationship?..... Address?.....
Do you certify that you are or will become a reader of the Chicago Tribune?.....
Sign your name here.....

NOTICE: Not more than one policy will be issued to any one person. Issued Only to Applicants Over 10 and Under 70 Years of Age.

$1.95 dull chiffon hose of grenadine twist for women now

$1.35

3 for $4

They're not only dull . . they're permanently dull . . they're actually 48 gauge 3-thread hose . . mere wisps of beauty . . and still because of their new grenadine twist they give absolutely amazing and unbelievable wear. All the new winter shades, including INK shades. $1.95 hose at $1.35

Mail Orders Promptly Filled

Maurice L Rothschild

State at Jackson

ALD. MEYERING OMITS BLATHER FROM POLITICS

Observes the Decencies in Talk and Action.

BY JAMES O'DONNELL BENNETT.

(Picture in Rotogravure Section.)

During a three-hour visit William D. Meyering, Democratic candidate for sheriff, never swore, never bragged, never talked cant, never was ungrammatical, never gave the glad hand to blathering ward heelers who pushed their way to him, and never offered any quack remedies for what's the matter with Chicago.

These decencies of deportment made you wonder how Meyering has ever been elected to anything, and yet he has four times been elected alderman of the Eighth ward, which in national elections is at least two to one Republican and is largely inhabited by small home builders who feel that they have a right to lights on their streets, pavements they can ride over, adequate school houses, and efficient police and fire protection.

And in spite of the decencies of speech and manner, Capt. Meyering is not the prig in politics. He is not smug. Nor does he play act the boisterous cordiality of the parasite politician.

Hand Lost in Combat.

He is thirty-eight years old; face smooth shaven; forehead high; chin firm; eyes grave and thoughtful and looking straight at you; gestures moderate; vocabulary admirable; voice even, dress simple. At first meeting you shake hands with him a little self-consciously because you have to offer your left hand. His right was torn to pieces by premature explosion of a grenade when he was leading the fight against a trench-raid seven miles south of Verdun at dawn of April 6, 1918.

The episode of the lost hand requires emphasis because it was an outstanding instance of a time when the alderman was able—in the opinion of G. H. Q.—to overcome tendencies which, wrote Mayor Thompson a few days ago, "often prevent him from taking a position where courage is necessary."

"A Well Meaning Fellow."

The mayor, however, strove to be fair and he tempered his charge of lack of courage by calling Meyering "a well-meaning fellow." The letter in which the charge was made was written by the mayor to one of several labor leaders who have endorsed the captain for sheriff. It was given to the public in facsimile by the press on Oct. 24 last.

"My only criticism of Meyering," wrote Thompson in closing his appeal for votes for the Republican candidate for sheriff, "is, although a well-meaning fellow, his over-conscientious scruples in his endeavor never to make a mistake, often prevent him from taking a position where courage is necessary."

Twelve years ago G. H. Q. took another view of Meyering's courage in the matter of "taking a position." Gen. Pershing ordered that he be given the distinguished service cross, and that order was carried out at Chaumont, then the seat of G. H. Q., as soon as Meyering was able to stand. The French high command added the croix de guerre. Pershing then made Meyering a captain and appointed him to his staff.

The First Presentation.

"I have read," said I to the alderman, "that you were the first man in the world war to be awarded the distinguished service cross."

"No," he replied, "there were three awards before mine. Mine happened to be the first presentation."

I tried to extract more details because such narratives as such men can unfold, however falteringly, are great human documents, but he shook his head, almost with irritation, saying, "I—I'd rather not talk about it. There were more men—by perhaps a hundred to one—who should have got decorations than there were who did."

I did not press the matter.

But there are many men in company E, 23d infantry, second division, A. E. F., who would rather talk about what Meyering did that April dawn twelve years ago than finish their dinner while it's hot—how he, "after his right hand had been torn to shreds, waved the shattered arm; how he put two platoons on the firing step; how he got the machine gun crews behind their weapons and opened the fight; how he was *the spirit of the defense*, and how he remained on his feet until the attack was repulsed."

Then "the well-meaning fellow" fainted.

A Thorn for Thompson.

That may have been caused by an attack of those "over-conscientious scruples" which, as the mayor wrote, "often prevent him from taking a position where courage is necessary," but the boys of company E insist—insist in language which crackles—that it was caused by "loss of blood which was streaming from his right arm, from his right leg, and from his head."

Gen. Pershing seems to agree with the boys rather than with Thompson.

The fact is Meyering long has been a thorn in the mayor's bed of more or less roses. He fought the telephone ordinance because it failed to provide that the company should pay for the removal of its equipment in case of street widening or subway construction. Public opinion has since vindicated his opposition. He fought the Faherty raids on public funds. He fought the shameless maneuvers that resulted in the ousting of Superintendent McAndrew. He fought the repeal of the meter ordinance, and for that opposition the mayor's heelers in the council chamber stormed at him with boos, hisses, and cries of "Send that guy back to the army!"—words, however, which many thought were a stingless gibe in view of Meyering's war record.

Need of Moral Awakening.

When I asked the aldermen that stock question about what are the needs of Chicago and how they could be met he did not start bloviating like a banquet gladiator at a reformers' talking match. He looked at me gravely and said:

"It goes deeper than that. It goes deeper than local needs. My observation leads me to believe that what we need is a general moral awakening. To be sure, that might well begin in our public offices. But it ought to reach farther than that.

"The ideals of our forefathers are breaking down. The evidences can be found everywhere—from the misconduct of public officials to the department of children on the streets.

"Everybody is conscious of the growing disregard of authority, both official and parental.

"Everybody knows that discipline is being made a joke of.

"But discipline is organized authority. Civilization is built on it, and on nothing else. The only difference between the wild man and civilized people is the submission to organized authority for the general good.

"We dislike especially to admit the moral breakdown among adolescents. Parents don't like to admit that, but if the trend is in the wrong direction we must recognize it and make a determined effort to correct it.

"As for the breakdown in the public service, its cause is the modern public official's lack of forcibility. He takes orders instead of giving them. He comes under the control of forces which at first gather around him without his knowledge and render him helpless when emergencies come.

"The remedy? Energy and independence—independence in particular. Public officials must work harder and find out for themselves what's going on. There is too much taking the word of subordinates and subcommittees in matters of utmost concern to the people.

"The biggest mistake public officials make is that as soon as they are elected they begin making plans to be reelected. Clubs, baseball games, banquets eat up their time and energy. They gratify their vanity by listening to plaudits instead of applying themselves to the job which they contracted with the voters to do and for which they take an oath of office.

His Immediate Program.

"By applying myself to the day's work of the job I hope to help restore confidence in our local government when I become sheriff. That confidence must be restored before we can go forward with public improvements necessary to the development of Chicago. I have tried to work for efficiency in city government without being a chronic obstructionist and I have tried to keep in mind the interests of the majority of the people as against any selfish individual. The record is my best campaigner. It is better than filling the air with loud promises."

Al Smith Pleads Democratic Cause by Radio

Alfred E. Smith, former governor and presidential candidate, before microphone last week when he urged the election of a Democratic congress next Tuesday. He assailed the Republicans for the economic depression and put prohibition forward as a leading issue. (Associated Press Photo.)

Brother of Dr. McBride Is Ordered Extradited

Washington, D. C., Nov. 1.—[Special.]—Emmet McBride, brother of Dr. F. Scott McBride, superintendent of the Anti-Saloon league, was ordered removed to Ohio today following an extradition hearing in the district Supreme court. He is wanted on charges of passing bad checks in two Ohio towns. He was arrested here eighteen days ago on information given the police by his brother, the Anti-Saloon league official.

Springfield Charity Fund Exceeds Goal by $3,000

Springfield, Ill., Nov. 1.—(AP)—It was announced today that Springfield's drive for funds for charitable purposes had netted more than $174,000, or approximately $3,000 more than the original goal.

ANTI-JAYWALK LAW PROPOSED FOR EVANSTON

Several new street ordinances, one directed against jaywalking, will be submitted to the Evanston city council tomorrow night, City Prosecutor Irwin F. Stolle announced yesterday.

Two other measures are intended to prevent hitch hiking, which includes casual pickups by motorists, and danger to draft and domestic animals in the streets. All three proposed ordinances have the approval of the mayor and chief of police, according to Mr. Stolle.

The jaywalking bill is similar to the one tested and later repealed in Chicago more than a year ago. All pedestrians would be required to obey the green and red traffic lights under the proposed Evanston ordinance. The anti-hitch hiking bill forbids pedestrians to solicit rides. The third ordinance directs motorists to exercise caution on encountering horses, dogs, cats, and other animals. Each bill carries a provision for a $200 fine for violators.

THREE ROB FILLING STATION.

Lester Cornwell, 3435 Drummond place, attendant in a gasoline filling station at Ontario and Wells street, was robbed of $30 and a money changer by three armed men last night.

GERMAN INVENTOR SAVES DEAF PEOPLE EMBARRASSMENT.

Thanks to Dr. Hugo Lieber, an eminent German scientist now of New York, thousands of partially deaf persons again hear clearly through the aid of Sonotone, the device he has perfected. So small as to be practically unnoticeable, laboratory tests of this wonderful invention prove it to be one of the outstanding accomplishments in the science of electro-acoustics. Because of its efficiency and compactness, Sonotone has won favor everywhere. In Chicago demonstrations are conducted exclusively by D. Farber, an expert of long experience. Deafened persons are urged to call at Suite 1812, 59 E. Madison St., for demonstration, or write for facts.—Adv.

JARECKI TELLS PROPER WAY TO MARK BALLOT

Pamphlet Explains What Is Legal Vote.

County Judge Edmund K. Jarecki yesterday moved to prevent unintentional irregularities in the counting of ballots at next Tuesday's election. A pamphlet on "How to Mark and Count Ballots" was issued to every election official in the county. The judge urged precinct election boards to hold meetings last night to rehearse their duties in order to prevent confusion.

The pamphlet was issued by the commissioners because in vote fraud investigations of past years many judges and clerks of election have pleaded ignorance of the election laws. The illustrated booklet was prepared by the legal staff under Attorney Francis X. Busch after a search of court decisions.

Watchers to Be on Duty.

Judge Jarecki declared that he did not anticipate premeditated frauds at the election. However, poll watchers armed with credentials of the election commissioners, will be on duty at many precincts. State's Attorney Swanson will have squads touring the city as has been customary at past elections. The Voters' Nonpartisan association is to enlist ex-service men as poll watchers.

The booklet explains that a voter may indicate his intention by placing a cross in the party circle before the list of candidates, in the square before each candidate or by a cross in the square provided for that purpose upon any proposition ballot.

A cross is the intersection of two lines, Judge Jarecki said. Unless the lines intersect within the square such a vote cannot be counted. The cross, however, may be small or large, providing that its lines intersect within the alloted space. Ballots marked with a check mark or those with the words "Yes" and "No" on proposition ballots cannot be counted, courts have ruled.

Markings Are Explained

"A cross in the circle at the head of a party ticket and no other marks on the ballot indicate an intention to vote for all candidates under such circle," the judge said. "A cross in the square indicates an intention to vote for the candidate before whose name the square appears.

"It is a fundamental rule that the cross in the party circle must always yield to a cross before the name of a candidate. If the voter marks a cross in the party circle and another or others before the name of a candidate or candidates in another party column, votes must be counted by such expression, but the cross in the circle has the legal effect of voting for other names under the circle. If a voter wishes to split his ticket in this fashion, he should mark his crosses in the squares without regard to the party columns."

RASKOB CALLS STOCK SELLING CHARGE MADE IN POSTER A LIBEL

Washington, D. C., Nov. 1.—[Special.]—John J. Raskob, chairman of the Democratic national committee, today issued a statement in which he branded as "libelous" a poster issued by the Republican national committee which propounded the question of "Who caused the stock market crash?" and followed it with the subtitle, "Read John J. Raskob's statement." He charged the intent of the poster was to infer he had sold short to deliberately cause a depression in the market.

"My attention," said Mr. Raskob, "has been called to a poster or advertisement issued by the Republican national committee conveying the inference that I have by short selling in the market deliberately influenced the depression of the market. I wish to notify the newspapers of the United States that I regard this is a libelous utterance and must hold any agency that publishes it responsible.

"As a matter of fact not only did I not sell short in the market, but never at any time since the advent of the present administration, which, of course, embraces the whole of the Hoover panic from the crash of a year ago to this hour, did I either personally or through agents either directly or indirectly sell short even a single share of stock or any commodity."

SPY IN SENATE OFFICE BUILDING IS DENOUNCED

Washington, D. C., Nov. 1.—[Special.]—A senator and a representative today criticized the placing of an undercover prohibition agent in the senate office building. Edwin P. Thayer, secretary of the senate, said in Indianapolis that the agent had been placed in the office building at the request of the treasury department and with the knowledge of Vice President Curtis.

Representative Tinkham of Massachusetts termed the action "disgraceful and indefensible."

"Espionage of persons and their domestic habits and customs is of the very essence of the theory of prohibition," he said. "No free and virile people, it will be soon found, will long submit to such tyrannical laws."

A Great Store in a Great City

THE FAIR

State, Adams and Dearborn Streets

Oak Park—Lake at Marion St. Milwaukee Ave. at Wood St.

Correction!

IN Our Advertisement appearing in another section of this paper today the prices of the Floor Lamp Shades should appear as $2.95 and $4.95. Also look for our Great *SALE OF RUBBER FOOTWEAR;* the price on the Boys' and Girls' Gaiters should appear as $1.99.

THE CABLE PIANO CO

50TH ANNIVERSARY

1880-1930

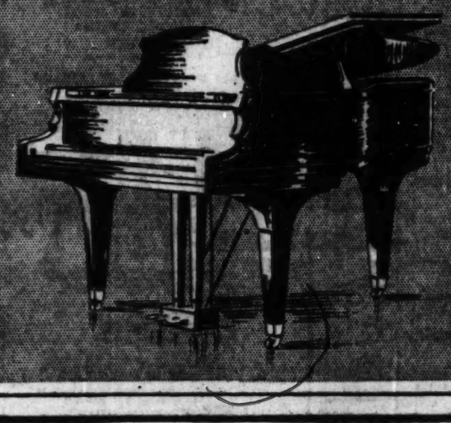

"What succeeds, we keep, and it becomes the habit of mankind"

1854—1930

Mason & Hamlin

IN every art, there are a few products so inherently perfect, so beyond the ordinary that they rank as masterpieces—a Stradivarius, a Rubens, a Taj Mahal. They have in common a *quality of greatness* that sets them apart. The Mason & Hamlin Pianoforte has this rare attribute. Created by genius, its glorious tone rapidly became the criterion by which all other pianos were judged. Musically, the Mason & Hamlin is the most beautiful Piano the world has ever known.

This year, on our 50th Anniversary, we celebrate also a quarter of a century of close association with the Mason & Hamlin

CABLE

Piano Company

301 South Wabash at Jackson

Branch Stores in Aurora • Beloit • Bloomington • Champaign • Danville • Decatur Elgin • Gary • Hammond • Joliet • Kankakee • Lombard • Madison • Rockford Roseland • Springfield • Waukegan • South Chicago

Distant readers are invited to send in the coupon below—

CABLE PIANO CO. 301 S. WABASH, CHICAGO

Please send me full information and prices of the MASON & HAMLIN

Name

Address

SALE FOR SUNDAY AND MONDAY

COME INTO THE WHOLESALE DISTRICT! BUY OUR NEW YORK SHOWROOM

SAMPLE FUR COATS

AT 50c ON THE $

Just received 180 of the most gorgeous fur coats to be closed out direct to the public at less than cost to manufacture.

$69

Values to $195

These Furs

—Northern Seal (Dyed Coney)
—Silver Muskrat
—Golden Muskrat
—Gray Caracul
—Black Caracul
—Russian Pony

PAY ONLY $5 DOWN

Trimmed with Russian Fitch, Beaver, Fox and Lapin. All sizes 16 to 44.

Odd Fur Coats

While they last. Only one or two of a kind . . . lambskin, caracul, etc. Values to $75. Your choice at $35

TEL. WAB. 0781 Open All Day Sunday PLENTY PARKING SPACE

Jackson Fur Factory

321 W. JACKSON BOUL.

Chicago Sunday Tribune.

THE WORLD'S GREATEST NEWSPAPER

Vol. LXXXIX. Sunday, Nov. 2. No. 44

Published every Sunday at Tribune Square Chicago, Illinois.

The Tribune company publishes

MAIL SUBSCRIPTION PRICE.

Mail subscription—Price in Ill. (outside of Chicago), Ind., Iowa, Mich., and Wis.—Daily with Sunday, one year, $12.00.

Zones 3 and 4 in states other than Ill., Ind., Iowa, Mich. and Wis.—Daily $7.20 per year.

Zones 5 and 6 inclusive—Canada, Mexico and foreign—Daily $12.50 per year.

Entered as second class matter Aug. 12, 1908 at the postoffice at Chicago under act of March 3, 1879.

ROTHMOOR COATS

Of zero-proof Aberdeen fleeces at $20 less than their real worth

They're glorious coats . . . so smart, so absolutely cold-proof . . . so marvelously needled, styled and furred. Their famous Aberdeen fleeces come in the rich but subdued colorings of the Scottish moors. Each coat is priced $20 less than its real worth

$85

Others $50 to $250

Sizes 12 to 46—stouts to 45½

Maurice L Rothschild

State at Jackson

LOOK FOR THREE STATES TO VOTE WET ON TUESDAY

Illinois, Massachusetts, Rhode Island on List.

BY ARTHUR CRAWFORD.
[Chicago Tribune Press Service.]

Washington, D. C., Nov. 1.—[Special.]—Three states are expected to go on record against prohibition in referendum votes on Tuesday.

The states are Massachusetts, Rhode Island, and Illinois. Only in Massachusetts, where repeal of the state enforcement act is involved, is the Anti-Saloon league making a fight, and its spokesmen admit the wets are likely to win. In Rhode Island as well as in Illinois the league is following its policy of ignoring referenda dealing with the eighteenth amendment. While the Woman's Christian Temperance union and other dry groups in Illinois are trying to roll up a heavy vote on the dry side of the issue, it seems to be admitted that the state will record itself as wet as it did in 1922 and in 1926.

Dry Issue in Many States.

While prohibition is involved in senatorial, congressional, and gubernatorial contests in many states, only in these three will the voters have an opportunity to vote on the direct question.

The Massachusetts referendum relates only to whether the legislature shall repeal the state enforcement act. The Rhode Island referendum provides a direct vote on the question of retention or repeal of the 18th amendment. In Illinois there are three questions, one relating to repeal of the 18th amendment, another to modification of the Volstead act to permit each state to define liquor which is non-intoxicating in fact, and a third to repeal the state search and seizure act.

Question Lengthy One.

The Massachusetts question, while simple in effect, appear formidable on the ballot. Its text follows:

"Shall the proposed law which amends general law by striking out chapter 138, section 2-A which section provides that 'no person shall manufacture, transport by aircraft, watercraft or vehicle, import or export spirituous or intoxicating liquor as defined by section 3, or certain non-intoxicating beverages as defined by section 1, unless in each instance he shall have obtained the permit or other authority required therefor by the laws of the United States and the regulations made thereunder,' which law was disapproved in the house of representatives by a vote of 110 in the affirmative and 123 in the negative and in the senate by a vote of 11 in the affirmative and 26 in the negative, be approved?"

Not Considered Mandate.

The somewhat obscure question refers to the unsuccessful attempt to repeal the state enforcement act following a referendum vote in 1928 in which the state voted wet by a majority of 254,000. The question was so phrased at that time that the legislature did not consider it as a mandate for repeal of the state law. The reason for the form of the present question is that members of the legislature may have no doubt as to the exact legislative measure involved. An affirmative vote will mean approval of the repeal bill which met defeat in the legislature last year.

Massachusetts voted wet not only in 1928, but also in 1922. In 1922 the vote was on approval of a state enforcement act. There was a majority of 102,876 against the act, the affirmative votes totaling 323,964 and the negative votes 426,840. In 1924 the question was again submitted and this time the state enforcement act was approved by a vote of 454,656 to 446,473.

Rhode Island Gives Test.

The Rhode Island referendum provides a clear cut test of sentiment on the question of retention of the eighteenth amendment. Its text is brief and to the point, as follows:

"The 18th amendment to the constitution of the United States—shall it be retained?"

An affirmative vote in Rhode Island thus means approval of prohibition. Whether it will lead to some confusion, on the ground that the voter has no alternative in case he disapproves of the 18th amendment, is a question.

Rhode Island has not voted directly on prohibition in recent years, but it has an industrial population like Massachusetts and Illinois and the sentiment is believed to be wet. Both of the senatorial candidates—Senator J. H. Metcalf, Republican nominee for reelection, and former Senator Peter G. Gerry, Democratic nominee—have declared for repeal of the 18th amendment.

Illinois Votes Wet Twice.

The people of Illinois voted so overwhelmingly against prohibition both in 1922 and 1926 that the assumption here is that a heavy wet majority again will be shown. In 1922 the majority against prohibition was 553,131, while in 1926 it was 284,039.

The question submitted in 1922 was: "Shall the existing state and federal prohibitory laws be modified so as to permit the manufacture, sale, and transportation of beer (containing less than 4 per cent by volume of alcohol) and light wines and beer for home consumption?"

The vote was 1,065,242 to 512,111.

In 1922 the question submitted was: "Should the congress of the United States modify the federal act to enforce the 18th amendment to the constitution of the United States so that the same shall not prohibit the manufacture, sale, transportation, importation or exportation of beverages which are not in fact intoxicating, as determined in accordance with the laws of the respective states?"

The vote was 707,352 to 422,475.

The three questions which Illinois voters will pass upon next Tuesday are:

"First, shall the 18th amendment to the constitution of the United States, which among other things prohibits the manufacture, sale or transportation of intoxicating liquor for beverage purposes within the United States, be repealed?

"Second, shall the congress of the United States modify the national prohibition act to enforce the 18th amendment to the constitution of the United States, commonly known as the Volstead act, so that the same shall not prohibit the manufacture, sale or transportation of beverages which are not in fact intoxicating as determined in accordance with laws of the respective states?

"Third, shall the Illinois prohibition act be repealed?"

How to Mark Ballot on Prohibition Referendum

SPECIMEN PROPOSITION BALLOT

QUESTION OF PUBLIC POLICY
EIGHTEENTH AMENDMENT TO UNITED STATES CONSTITUTION

4 "Shall the Eighteenth Amendment to the Constitution of the United States, which among other things prohibits the manufacture, sale or transportation of intoxicating liquors for beverage purposes within the United States, be repealed." YES [X] NO [ ]

QUESTION OF PUBLIC POLICY
MODIFICATION OF NATIONAL PROHIBITION ACT

5 "Shall the Congress of the United States modify the National Prohibition Act to enforce the Eighteenth Amendment to the Constitution of the United States (commonly known as the Volstead Act) so that the same shall not prohibit the manufacture, sale or transportation of beverages which are not in fact intoxicating, as determined in accordance with the laws of the respective states." YES [X] NO [ ]

QUESTION OF PUBLIC POLICY
REPEAL OF ILLINOIS PROHIBITION ACT

6 "Shall the Illinois Prohibition Act be repealed?" YES [X] NO [ ]

The above facsimile of the top of the proposition ballot and the portion of it that deals with questions relative to prohibition is marked in accordance with recommendations of The Tribune.

Political Meetings Today

McCORMICK.

3 p. m.—Eighth Regiment armory, 35th street and Giles avenue.
8 p. m.—Rogers school, Hastings and Throop streets.
8 p. m.—McKinley High school, 2040 Adams street.
8 p. m.—St. Phillip's school hall.

LEWIS.

2 p. m.—Wendell Phillips High school.
3 p. m.—Tilden school, 47th place and Union avenue.
4 p. m.—Eagles' hall, Blue Island.
8 p. m.—Masonic hall, Chicago Heights.

It's Dry and No Mistake at New York Police Dept. Ball

New York, Nov. 1.—(AP)—Small, light blue cards were handed guests at the annual ball of the Honor Legion of the New York police department at the Hotel Astor last night. They read:

"The eighteenth amendment will be strictly enforced."

Eligibility to the legion, which is composed of 1,850 members, requires that a man must have been cited for bravery by the department. The affair was attended by more than 4,000 persons.

Campaign Notes

Eight former presidents of the Chicago Bar association are among the signers of an indorsement for County Judge Jarecki. They are Silas H. Strawn, who also is a former president of the American Bar association; Edgar B. Tolman, John D. Black, John R. Montgomery, Sidney S. Gorham, William Tracy Alden, Carl D. Latham, and William H. Sexton.

State's Attorney Swanson told an audience at St. Mark's M. E. church that it would be "a loss to Chicago if Municipal Judge George was not reelected."

Backers of Charles E. Peace, Republican nominee for state senator in the 29th district, have charged that several of the purported signers of an indorsement of Edward P. O'Grady, his Democratic opponent, did not authorize the use of their names for that purpose.

LeRoy Milliner, Republican nominee for the Superior court, has been indorsed by the Chicago Bar association, the Cook County Bar association the German-American Citizens' league, and other organizations.

ROBS MOTOR COACH DRIVER.

John T. Toms, 1163 North La Salle street a driver for the Chicago Motor Coach company was robbed of $32.50 by a bandit who boarded his bus at Wilcox street and Central avenue yesterday.

Voters of Illinois to Give Dry Law Verdict Tuesday

Illinois voters have the opportunity on Tuesday of expressing themselves on the prohibition question. Three questions planned to test the sentiment of the electorate on the problem are on the ballot and if they are answered as were those in the 1922 and 1926 referendum, the state will show itself overwhelmingly wet once more.

The full text of the questions follow:

1. Shall the eighteenth amendment to the Constitution of the United States, which among other things prohibits the manufacture, sale, or transportation of intoxicating liquors for beverage purposes within the United States, be repealed?

To Vote on Volstead Act.

2. Shall the congress of the United States modify the national prohibition act to enforce the Eighteenth amendment to the Constitution of the United States [commonly known as the Volstead act] so that the same shall not prohibit the manufacture, sale, or transportation of beverages which are not in fact intoxicating, as determined in accordance with the laws of the respective states?

3. Shall the Illinois prohibition act be repealed?

Sponsored by G. O. P.

The Republican organization of Cook county sponsored the present referendum. To be placed on the ballot, a "question of public policy" must have the approval of at least 300,000 voters, given by signing their names to a petition. Each of the three prohibition petitions was signed by more than 410,000 persons before it was sent to Springfield for filing.

A number of reputable organizations fighting for the repeal of the Volstead laws have given the referendum their ardent support, urging the voters to vote "aye" on each question. The latest of these indorsements is that of the Crusaders, a men's organization opposed to prohibition, which asked support for the propositions yesterday in a statement signed by J. Russell Forgan, executive commander of the Illinois division.

"The executive committee of the Crusaders urges every member of the organization and their friends, not only to express their views on the referendum, but to vote for candidates whose stand is well defined," read a portion of the statement.

The Illinois division of the Women's Organization for National Prohibition Reform also favored the referendum and advised its members to vote "yes" on each question. This is the national group headed by Mrs. Charles H. Sabin of New York. Its membership in Chicago includes many prominent women.

League Concedes Wets Victory.

That the wet vote will exceed the dry vote has already been conceded by the Illinois Anti-Saloon league which is urging drys not to vote in the referendum, preferring that they ignore it. An opposite stand is taken by the Illinois Women's Christian Temperance union, which wants its members to vote dry, and has made requests of women's clubs and other organizations asking them to help to get the drys to the polls.

The Chicago Church Federation and the Rock River conference of the Methodist Episcopal church have rejected the plea of the Anti-Saloon league to ignore the referendum and have urged all drys to vote against the questions.

Dr. Clarence True Wilson, secretary of the Methodist board of temperance, prohibition and public morals, took a similar stand, sending an appeal which said, in part, "the more drys who participate [in the referendum] the better."

Directors of the Illinois Federation of Women's clubs recommended to the members of the federation that they vote "No" on all three propositions but made no recommendations on candidates for the United States senate.

Kotz Shoes
ARE AS DEPENDABLE
As Your
FAMILY PHYSICIAN!

We guarantee perfect fit—we guarantee just a bit more than your money's worth—and the styles presented are the last whisper in the Shoe Mode! Kotz will never substitute sizes to make a sale! Buy at the nearest Kotz store with the assurance that the health of your feet will not be endangered through misfitting. With 8 stores in Chicago, Shoe Fashions of the Moment for men and women, also hosiery.

KOTZ

$4 $5 $6

52 W. Washington St.
1017 E. 63rd St.
11209 S. Michigan Ave.
462 S. State (Men Only)
106 N. Dearborn St.
9006 Commercial Av.
619 Davis (Evanston)
6305 Ellis Ave. (Juvenile Shoes)

UNNECESSARY TO PAY MORE
UNWISE TO PAY LESS

A WASHER!
A WRINGER!
AND
AN IRONER
at a price usually asked for washer alone!

No wonder women everywhere are buying this famous laundry unit! Learn how easy it is to iron on the THOR—and how quickly you can do an entire week's laundry!

SMALL DOWN PAYMENT
$1 85 WEEKLY

Liberal Allowance for your old washer

For Thrifty Shoppers

Sensational sale of THOR demonstrator washers. A limited quantity of each model.

THOR No. 25 washer, with copper tub; was $155.00; now, $69.50

THOR No. 2 agitator washer, was $129.50, now priced at $79.50

THOR No. 32 washer with copper tub, was $175, now $89.50

PHONE FOR FREE TRIAL!
Call Wabash 7945 or any THOR Shop for a free demonstration. No obligation.

Thor ELECTRIC SHOPS
DIRECT FACTORY STORES . . . HURLEY MACHINE CO.

202 S. WABASH (JUST SOUTH OF ADAMS) WABash 7945
(AMERICA'S MOST BEAUTIFUL WASHING MACHINE STORE)

4025 W. Madison SACramento 0403
2610 Milwaukee Ave. ALBany 2124
714 E. 79th St. VINcennes 6016
1950 Lawrence LONgbeach 6228
3004 Lincoln Ave. BUCkingham 0900
4831 S. Ashland BOUlevard 6610
331 N. Cicero ESTebrook 0168
6051 S. Halsted NORmal 0224

EVANSTON 1521 Sherman GREenleaf 4646
WAUKEGAN 226 N. Genesee ONTario 6812
OAK PARK 118 N. Marion VILlage 5158
ALL STORES (except Loop Store) OPEN EVERY EVENING
MAYWOOD 9 N. 5th Ave. MAYwood 511
BERWYN 6241 W. 22nd BERwyn 4636
HAMMOND 5259 Hohman HAMmond 6088

ALL MAKES of washers REPAIRED. Phone for FREE estimate.

Overcoats of genuine Sedan Montagnac are one of the de luxe features of our great 6th floor overcoat store

THEY'RE HANDCRAFTED BY
Kuppenheimer

WE have all sorts of de luxe features and thousands of wonderful overcoats on this great overcoat floor . . but we're exceptionally proud of these Montagnac overcoats and of the hand beaten Montagnac weaves from Sedan, France. Each coat has every possible custom refinement from the satin de chine lining to the hand corded edge. Box coats, dress coats, ulsters . . they're really the last word

$100

Other Rothschild-Kuppenheimer achievements:
Inch-deep llama pile football coats $135
The Don Juan of exquisite South American llama $100
Box coats of Scotch loomed silver fox cloth $100
Dress coats of rare Meltons, nub weaves and cheviots $65 $75 $85
Inch-deep camel pile coats $65
The Scotch born Laird, an all-purpose coat, $75
Moorland toned fleeces at $50 $60

COME IN TO LOOK AROUND—IT'S A STOCK THAT WE'RE PROUD TO SHOW OFF
THEY'RE ON OUR ENLARGED 6TH FLOOR

MAURICE L ROTHSCHILD
State at Jackson
CHICAGO
MINNEAPOLIS ST. PAUL

Correction . . . . .

SEARS, ROEBUCK AND CO.

In Our Advertisement on Page 5—Part 6
Women's Flannelette Nightgowns, in solid colors and fancy striped patterns should be priced at $1.00,

DEMOCRATS TO GAIN; QUESTION IS BY HOW MUCH

May Control in House and Possibly Senate.

(Continued from first page.)

party row of the Democrats. There is no Republican candidate in the race. Senator Heflin was excluded from filing as a candidate in the Democratic primary because he bolted Al Smith and supported Mr. Hoover in 1928. Thereupon he filed an independent candidacy for reëlection. The contest is said to be close, with Bankhead expected to win.

Latest reports foreshadow the reëlection of Senator Walsh [Dem.] in Montana, Senator Norris [Rep.] in Nebraska and Senator McMaster [Rep.] in South Dakota.

There now seems little about that the Democrats will gain a senate seat in Ohio and another in West Virginia.

Thus the doubtful states are actually narrowed down to Colorado, Delaware, Illinois, Kentucky, Massachusetts, Minnesota, Oklahoma and Rhode Island.

Need Ten Seats to Control.

In the senate at present there are 56 Republicans, 39 Democrats and 1 Farmer-Labor member. In order to achieve a majority the Democrats need to make a net gain of ten seats. But they will lose one seat in Iowa where Representative L. J. Dickinson [Rep.] will defeat Senator Daniel F. Steck [Dem.]. Therefore the Democrats need to gain 11 seats elsewhere.

So far as can be judged from surface indications, however, the Democrats cannot hope to gain more than the ten seats in Ohio, West Virginia, Colorado, Delaware, Illinois, Kentucky, Massachusetts, Minnesota, Oklahoma and Rhode Island. With the loss in Iowa this would leave them a net gain of nine, which would give them one short of a majority.

That the Democrats will carry all of these ten states is exceedingly unlikely unless there should be a Democratic landslide, and in that event probably some others, now regarded safely Republican, such as Nebraska and South Dakota, would also be found in the Democratic column, assuring Democratic control of the senate.

Indications on Doubtful States.

As to the eight states listed as doubtful the latest reports favor Democratic victory in Delaware, Kentucky, Massachusetts, Oklahoma and Rhode Island and Republican victory in Colorado. In Illinois and Minnesota it seems to be a toss-up between Republicans and Democrats, with a chance that the Farmer-Labor candidate may win in Minnesota.

For a time the Republicans had high hopes of electing a senator in North Carolina, because of Democratic disaffection bred by the defeat of Senator Simmons in the primary. Senator Simmons was punished for bolting Al Smith and supporting Mr. Hoover and many of the Simmons following were threatening to bolt the nomination of Josiah W. Bailey. The information from North Carolina, however, is that Mr. Bailey will win by a large margin.

Maine elected a solid Republican delegation in September. Wallace H. White Jr., now a member of the house, was elected senator.

Certain Winners.

Candidates for the senate who are unopposed or whose election is generally conceded are Senator Joseph T. Robinson [Dem., Ark.], Senator William J. Harris [Dem., Ga.], Senator William E. Borah [Rep., Idaho], Senator Arthur Capper [Rep., Kas., long term], Senator Henry J. Allen [Rep., Kas., short term], Huey P. Long [Dem., La.], Senator James Couzens [Rep., Mich.], Senator Pat Harrison [Dem., Miss.], Senator Henry W. Keyes [Rep., N. H.], Senator Sam G. Bratton [Dem., N. M.], Senator Charles L. McNary [Rep., Ore.], James F. Byrnes [Dem., S. C.], Senator William E. Brock [Dem., Tenn., short term], Cordell Hull [Dem., Tenn., long term], Senator Morris Sheppard [Dem., Tex.], Senator Carter Glass [Dem., Va.], Robert D. Cary [Rep., Wyo.].

In the present house the Republicans hold 269 seats; the Democrats, 165; the Farmer-Labor party, 1. A gain of 53 seats would give the Democrats a majority of 1. About 90 of the 435 seats in the body are being seriously contested and a canvass of these shows 73 in doubt.

In more than 60 of these doubtful districts the Democrats appear to have good chances of gaining seats now held by Republicans. In a handful of closely contested districts the Republicans have a chance to make gains.

If the Democrats should make a net gain of as many as 60 seats they would have a majority of 15 in the next house. In the event of a landslide the Republicans would lose a good many more than 60 seats and the Democratic majority would hit a higher level.

Doubtful Congressional Battles.

The seventy-three doubtful congressional districts follow:

Alabama—Seventh; carried by Hoover; Republican may displace Democrat.

Colorado—First; prohibition fight; wet Democrat may displace dry Republican.

Connecticut—First and Fifth; Democrats may displace Republicans.

Delaware—Democrat may displace Republican.

Florida—First; Republican has a chance to displace Democrat.

Illinois—Third, Seventh, Sixteenth, Twenty-second, Twenty-fourth, Twenty-fifth; Democrats may displace Republicans.

Indiana—First, Third, Fifth, Eighth, Eleventh, Thirteenth; Democrats may displace Republicans.

Kentucky—Fourth, Sixth, Seventh, Eighth, Ninth; Democrats may displace Republicans.

Maryland—Second, Sixth; Democrats may displace Republicans.

Massachusetts—Second, won by Democrats in bye-election, may be regained by Republicans; Ninth, Democrat may displace Republican.

Minnesota—Third, Eighth; Republicans may lose to Democrats or Farmer-Laborites.

Missouri—Fourth, Fifth, Sixth, Seventh, Thirteenth, Fourteenth, Sixteenth; Democrats may displace Republicans.

Wet and Dry Issue.

Montana—First; Wet Republican may displace dry Democrat.

Nebraska—Second, Fourth, Fifth; Democrats may displace Republicans.

New Jersey—Eighth; Democrat may displace Republican.

New Mexico—Democrat may displace Republican.

New York—Seventeenth, Twentieth; Democrats may displace Republicans.

North Carolina—Seventh, Tenth, Democrats may regain; Ninth, Republicans may retain.

Oklahoma—First, Fifth, Democrats may displace Republicans.

Oregon—Third, Democrat may displace Republican.

Pennsylvania—Twelfth, Fourteenth, Twentieth, Thirtieth; Democrats may displace Republicans.

Ohio—Second, Fourth, Fifth, Eighth, Fourteenth, Sixteenth, Democrats may displace Republicans; Twenty-first, Republican may displace Democrat.

Rhode Island—Third, Republican may displace Democrat.

South Dakota—Third, Democrat may displace Republican.

Texas—Fourteenth, Democrat may displace Republican.

Utah—Second, Democrat may displace Republican.

Virginia—Second, Seventh, Democrats may displace Republicans; Ninth, Republican may retain.

Washington—Democrat may displace Republican.

West Virginia—First, Second, Third, Fourth, Fifth, Democrats may displace Republicans; Sixth Republican may displace Democrat.

Wisconsin—Fifth, Democrat may displace Republican.

Democrats Claim 75 Gain.

The Democratic managers profess confidence that the election will result in a net gain of 75 seats, while the Republican managers do not concede a greater loss than 30 seats, which is about the number of Democratic seats swept into Republican hands by the Hoover landslide. If the Republicans should lose only what they gained two years ago they would retain control of the house by a margin of more than 20 seats.

But even if a Democratic landslide should fail to materialize or the Democrats should fail to gain as many as the 53 seats, which would give them one majority in the house, the Republicans cannot look forward with confidence to more than a nominal control of that body in the next congress. If the Republicans succeed in holding the Democratic gains down to between 40 and 50 the La Follette radicals will hold the balance of power in the house as they now do in the senate, and with the regular Republicans in nominal control the actual control would rest with a coalition of Democrats and irregular Republicans.

Prohibition Lineup to Change.

The lineup on prohibition in the next congress will not be greatly changed by the election. The wets will gain and the drys will lose seats in both houses. Henry Curran, president of the Association Against Prohibition, asserts that half a dozen dry senators and 60 dry house members will be replaced with wets. F. Scott McBride of the Anti-Saloon league concedes wet gains of only two seats in the senate and ten in the house. In any event both houses will remain overwhelmingly dry.

IF ONLY THESE CHILDREN COULD VOTE FOR DAD

John P. Petit of Batavia, Democratic assemblyman from the Fourteenth district, with his wife and their twelve children, no one of which is old enough to vote for dad when he is up for re-election Tuesday. The children range in ages from eight months to 19 years. The Petits celebrated their twentieth wedding anniversary on Oct. 11.

MORE G. O. P. LEADERS IN PITTSBURGH JOIN BOLT FROM PINCHOT

Pittsburgh, Pa., Nov. 1.—[Special.]—Assemblyman Samuel J. Grenet, Republican chairman of the twenty seventh ward and president of the Fort Pitt Brewing company, has announced his intention to support John M. Hemphill, Democratic-Liberal party nominee for governor, in opposition to Gifford Pinchot, Republican nominee.

Grenet's action followed, but apparently was not influenced by the announcement of County Controller Robert G. Woodside that he was supporting Hemphill and that he would be chairman of the final Liberal party rally Monday in north side Carnegie hall.

Yesterday afternoon Dr. F. H. Frederick, chairman of the civil service commission, declared he would not support Pinchot, but did not declare for Hemphill, although he is considered to have leanings in that direction.

Grenet is the only ward chairman to defy Mayor Charles H. Kline's repeated request to "Vote and work for the election of Pinchot and the entire Republican ticket."

The Rev. James R. Cox of Old St. Patrick's Catholic church today declared that he had been offered many inducements to desert the cause of Pinchot and come out for Hemphill. His reply was to deliver a speech for Pinchot at a rally held last night in the Ambridge High school, in which he referred to the attempt to influence him.

ROB COLLECTOR OF $1,200.

Oliver D. Collender, 818 Main street, Evanston, a collector for the C. M. Vardy company, was robbed of $1,200 in checks and $10 in cash yesterday by two armed men in a hallway at 2801 North Sawyer avenue.

NEW YORK HEARS VICTORY CLAIMS BY BOTH PARTIES

New York, Nov. 1.—[Special.]—One of the most momentous campaigns in the recent history of the state came to a virtual close tonight with the customary claims of victory advanced by the leaders of both major parties that their respective candidates would carry off the victory.

With an air of perfect assurance the Democrats predicted the reëlection of Gov. Franklin D. Roosevelt by a plurality of 300,000 or more, predicated on a belief that New York City would roll up an old time "Al" Smith plurality of 500,000 or more for his successor and that the Republican plurality upstate would be held down to an unprecedented low level—200,000 or less.

William J. Maier, chairman of the Republican state committee, has predicted a more modest plurality of 100,000 for Charles H. Tuttle, Republican nominee for governor. This forecast is based on a presumption that the Republicans would come down to The Bronx with a plurality for Mr. Tuttle of more than 400,000 and that the Democratic plurality within the city would be held down to a figure in the close vicinity of 300,000, a prediction that has little support even among the leaders of Mr. Maier's own party.

If the Democratic forecast should hold good and Gov. Roosevelt is swept to victory for a second term in his present office there will be a continuance of divided power and responsibility in the state government at Albany. The Republicans, according to the verdict of experienced observers, will retain control of both the senate and assembly with a possibility even of adding somewhat to their strength in the assembly.

The Socialist leaders predict a vote of 200,000, or something slightly in excess of that figure for Louis Waldman, the party candidate for governor. Should this prediction hold good it would bring the Socialist vote for governor in this state up to a new high level.

Both the major parties have a big stake in Tuesday's election. The victory so confidently forecast by the Democrats for Gov. Roosevelt is held by leaders of the governor's own party as preparing the way for the New York state Democracy to appear at the Democratic national convention to be held in 1932 as sponsor, for the second time in succession, for a Democratic nominee for President. Defeat would mar that prospect.

Where the Republicans are concerned, the election of Mr. Tuttle would mean restoration of party morale, badly shaken through the succession of defeats for a decade past.

The campaign preceding Tuesday's election will go down in the political annals of the state as memorable because it marked the first appearance of the Republican party in a state fight as officially wet and in support of repeal of the eighteenth amendment.

A victory for Mr. Tuttle undoubtedly would mean that he would be in a position to control the selection of delegates from this state to the Republican national convention and, under the circumstances, a delegation pledged to repeal of the eighteenth amendment.

The appearance of a third, dry candidate for governor in the person of Robert P. Carroll of Syracuse university has afforded a rallying point for the disaffected drys in the Republican party, of which there are many.

The disclosures in New York City involving the barter in appointments and nominations for judiciary positions, with the long train of developments growing out of them, has been the foremost theme of discussion on the stump of the Republican nominee for governor, who has charged his Democratic opponent with failure to take a firm stand for the correction of the evils.

Champaign Man Elected President of Conference

Springfield, Ill., Nov. 1.—(AP)—Donald Crocker of Champaign was elected president of the state young people's conference today.

Monday begins the LAST week of this great Piano Sale!

THIS advertisement is the last public announcement of a piano opportunity that comes once in a lifetime. Never in the whole history of Lyon & Healy has there been an equal chance to own a fine, nationally known and highly regarded Cable-Nelson Baby Grand Piano for such a small amount. Never have we offered a more liberal payment plan. If the response is as great *this* week as *last* week, the instruments on hand will not enable us to continue this sale more than 2 or 3 days at the most. Now is the time to buy!

Come Tomorrow With $25

Come to Lyon & Healy tomorrow with this low down payment. Come with the expectation of beginning *right then and there* to own one of these beautiful Cable-Nelson Baby Grand Pianos. You will see pianos which *in design, in finish, in tone, in action will equal*—if not surpass—those of your friends costing hundreds of dollars more.

What These Cable-Nelsons Are:

Baby Grand pianos, 4 feet, 11 inches long. Keys are high grade genuine elephant ivory, pin block is 7-ply cross grained Rock Maple; inner rim is 9 laminations of Poplar, outer rim is 5 laminations of Poplar, double veneered; sound board is selected Eastern Spruce, kiln-dried and air-dried; solid brass hardware throughout.

Cable-Nelson Colonial Model

A $695 VALUE $465

Why the Price Is So Low

During 1913-1915, the value of pianos was *higher* and prices *lower* than at any time in the history of the music business. Beginning in 1915, piano prices, in common with those of other products, began to go up—and it was not until 1921-22 that any noticeable reductions were experienced.

The first of this year marked a definite return to pre-war values. This sale is proof that a downward revision of prices has taken place. Today you can actually purchase a beautiful Cable-Nelson Grand Piano for *even less than you would have had to pay 15 years ago!*

$25 Down

3 full years to pay balance in small monthly sums.

YOUR OLD PIANO IN TRADE

This and the unusual conditions of sale make this Cable-Nelson Plan the most liberal proposition upon which any piano has ever been sold.

FOR THE LAST TIME: The Unusual Payment Plan

1. We have cut the down payment right in half. Instead of paying $50, or more, as you would in the regular way, you pay only $25 and we place the piano in your home at once.
2. You have 3 years to pay the balance. The $25 is deducted from the price, the balance to be paid in small monthly sums, plus a small carrying charge. Your old piano taken in part payment.
3. Art and Period models available at slightly higher cost—Louis XVI, Sheraton, Early American, Italian and Spanish Granada.
4. We stand solidly behind these pianos with our name and guarantee. Joined to this is the guarantee of the long-established and well-known manufacturers of the Cable-Nelson Grand Piano.
5. You get the finest Grand Piano ever sold in Chicago at this price. So confident are we of the truth of this statement that at any time within one year from the day you get your piano you may exchange it for one of our celebrated Steinway or Lyon & Healy pianos without one penny's loss.
6. All payments remaining unpaid will be voluntarily cancelled in the event of your death—leaving the piano free of all encumbrance to your family—provided, of course, your payments shall have been kept up to date.
7. If you live within 150 miles of Chicago, delivery of this piano will be included without extra expense.

Cable-Nelson Louis XVI Model

A $795 VALUE $535

All Stores Open Evenings

Lyon & Healy

WABASH AVE. at JACKSON BLVD.

870 East 63rd Street 4646 Sheridan Road
EVANSTON: 615 Davis Street OAK PARK: 123 Marion Street 4047 Milwaukee Avenue
2410 Devon Avenue 4710 Lincoln Avenue

XVII

FRESHEST GROCERIES

Not to be found in old packages

FOOD and other groceries in A&P stores are always fresh because they are sold quickly. New supplies, therefore, are constantly coming into these stores. Nothing stays on A&P shelves long enough to become stale.

For this reason you find in A&P stores only the latest packages put out by the manufacturers. Sometimes these packages are smaller than the old ones. Sometimes they are larger. But the manufacturers often leave the prices of their packages unchanged on account of varying costs.

This is why sometimes you get a smaller or a larger package in A&P stores than you get in other stores which sell the same goods. Old packages are never to be found where sales are rapid.

THE GREAT ATLANTIC & PACIFIC TEA CO.

© 1930, The Great Atlantic & Pacific Tea Co.

A NEW IDEA IN LIFE INSURANCE

That May Double or Triple Your Returns

A new plan of Life Insurance has just been put out by the Bankers Life Company of Iowa that's proving very popular with the "Man of Family."

The new "Family Protection Policy" is designed to furnish a substantial monthly income until all the children are grown, then a substantial amount to the wife.

Each $10,000 policy pays for death within the first 20 years $1,000 in cash at death plus a guaranteed income of 12% on each $10,000 unit, payable $100 a month for every month that the insured fails to live until 240 months (20 years) from the date of issuance of the policy.

Should death occur at the end of the first year the guaranteed monthly payments are $22,800, plus a payment of $10,000 to the wife at the end of 20 years, total guaranteed payments of $33,800, plus possible dividends during income period $4,745, making grand total of $38,545.

Should insured live out the 20 years, a substantial cash or paid-up insurance settlement can be had, or $10,000 insurance can be continued at a reduced rate for the benefit of the wife or the insured's old age, when a substantial cash payment or a monthly life income can be taken.

And the most surprising part is that this wonderful policy can be had a rate but a little more than that required for $10,000 on the regular Ordinary Life plan.

SEND YOUR AGE FOR ILLUSTRATION
To DeForest Edwards, General Agent,
175 W. Jackson Blvd., Suite A1700. T11-2

Name ....

Business address ....

My age .... Children's ages ....

NOISE AND SIGNS SMOTHER LOOP AS BATTLE ENDS

Political Hullabaloo in a Roaring Finish.

BY KATHLEEN M'LAUGHLIN.

Far from sinking inertly into oblivion, the campaign died its nominal death yesterday in the loop with a hullabaloo that augurs a crush at the polls on Tuesday. The "mop up" squads will be busy today and tomorrow scurrying hither and yon in a final endeavor to round up each possible vote, but by and large, the tumult and shouting of yesterday marked the end of things political for the nonce.

Seldom, if ever, has the clamor for the public ear reached the proportions characterizing this waning battle. Candidates major and minor have resorted to old tricks and utilized new ones. Reminders of the issues of the election and the personalities involved have assaulted the ear and the eye of the man in the street so assiduously that politics have monopolized the public consciousness and the topic has been on every tongue for the last few weeks. Nobody takes a curtain call when the performance is over, but this show has been a good one while it lasted.

Loud Appeals for Votes.

Bands and banners; political cards shoved into the hands of pedestrians; loud speakers blatting the utterances of candidates; mechanical pianos mounted on wheels and going full tilt, careening through the loop between glaring white signs and red lettering. These were merely incidents of the contest.

Ald. Albert J. Horan, Democratic candidate for bailiff of the municipal court, struck a comic note with his roving advertisement. It consisted of a dummy mule attached by shafts to an automobile of ancient and uncertain vintage. A bundle of straw projected out over the mule's head on a pole, and those who looked read the signs and were impressed with the fact that Horan's name could be found in the Democratic column of the ballot.

State Representative Charles Weber had his advertising on the back of a man on stilts, apparently some ten feet tall. His long coat and top hat, his lengthy cane and bulbous nose were here and there in the loop, and Weber's name went with him. The same politician also used a bright yellow "baby automobile" carrying advertisements.

Ponies Haul Sign.

Still another Democrat, Thomas F. Byrnes, for sanitary district trustee, made a bid for public notice with a small cart drawn by a span of Shetland ponies. The clatter of their little shoes along the streets attracted attention to the placards they hauled.

But, most of all, the crowds stopped, looked, and listened yesterday in front of the Apollo, Grand, and Garrick theaters, where the litter of campaign literature covered the sidewalk like snow. There within half a block of each other on Randolph street rival bands paid each other the professional courtesy of alternating the martial strains intended to attract attention to the meetings of the Republican nominee, Mrs. Ruth Hanna McCormick, and the Democratic nominee, James Hamilton Lewis.

Use College Melodies.

The "On Wisconsin" melody by Jack Bramhall's musicians had just been completed in front of the Apollo and changed to the Notre Dame victory march. When the automobile of the nominee was seen approaching and the group swung into the Valkyrie cry that has been the war song of the feminine Republican nominee in this campaign. It has heralded her approach at most of her meetings.

Capacity audiences hear both the candidates, and knots of people gather outside to listen to the stentorian tones of Col. Lewis, emanating from the loud speaker atop the Garrick theater canopy, lending a profundity to his address no matter what the remarks.

But it's Saturday afternoon, after all, the end of the week—so the crowd drifts homeward, its mind already made up for Tuesday.

OFF FOR MARS SAYS NOTE LEFT BY A SUICIDE

Philadelphia, Pa., Nov. 1.—(AP)—Poems and articles which he apparently wrote shortly before committing suicide today indicated Adolph Hayden, 44, sacrificed himself for the purpose of establishing radio communication between the earth, Mars and the hereafter.

Hayden, a radio engineer, gave his "future address" as "Southern End Terminal, North Pole Tunnel, Mars," and asked that his radio tools be sent to him there in the year 3430. The man ended his life by fashioning a rubber mask attached to a gas jet. He twisted a rope about his arms and in some manner attached a padlock to the rope.

NEW
Quick-vision Dial
ATWATER KENT RADIO
Convenient Terms
LYON & HEALY
In Your Neighborhood
OPEN EVENINGS

GERMAN AIR LINER READY FOR FLIGHT TO U. S.

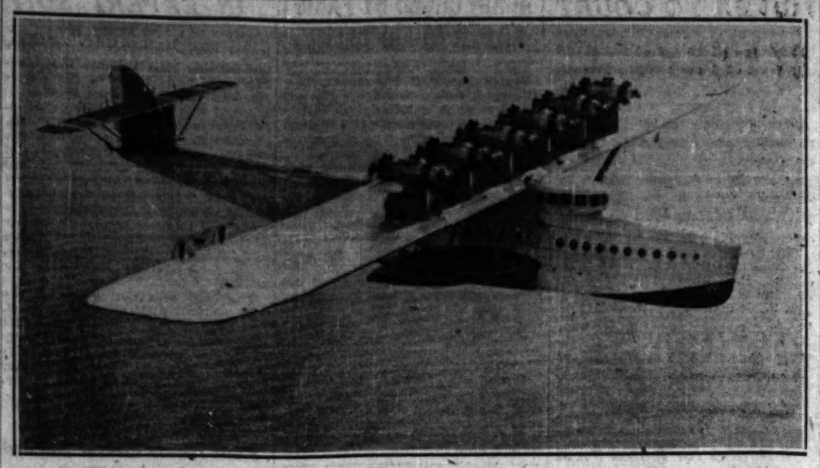

The giant German Dornier air liner Do-X, which is tuned up for start of flight to United States today. The first stop will be at Amsterdam, from whence the plane will continue to Lisbon for sea hop to United States. [Associated Press Photo.] *(Story on page 1.)*

BREWING STOCK SCARCE, RUMOR OF 'BEER' REVEALS

New York, N. Y., Nov. 1.—[Special.]—Rumors in Wall street the last few days that efforts would be made in congress to modify the Volstead act to permit the manufacture of beer caused some hasty search for brewing stocks likely to benefit from such a change, but would be traders in brewery shares today found the lists were virtually bare of any prospects.

Not a stock representing a once flourishing industry is quoted on any of the New York exchanges or by any of the leading dealers in over the counter stocks, a canvass of the street disclosed. Several dealers, however, reported they had inquiries for brewery stocks the last week, and one house was anxious to locate a good brewing stock in hope of making a market for it in the event the beer rumors turn out to have some foundation.

The only surviving brewing stocks were found listed on exchanges in cities once prominently identified with the industry. The St. Louis exchange has listed independent brewery shares, offered at $1 a share and with a price range since 1921 of $9 high and 50 cents a share low.

The Pittsburg exchange lists the Pittsburgh brewery, making near beer, now selling above $6 a share, after an advance of $3 from its low level, and the Independent Brewery of Pittsburgh, with the common quoted at $3.50 and the preferred at $4.

INDIA DELEGATES HURRY TO MEND RELIGIOUS SPLIT

[Chicago Tribune Press Service.]

LONDON, Nov. 1.—The last two Indian delegates to the round table conference, which opens Nov. 12, arrived today to attend the preliminary hearing of the British Indian delegation at St. James' palace Monday. A small group is meeting tonight before the first convocation of the delegation. Most of the others have already met.

The greatest difficulty is being experienced in bringing Madras presidency to the general viewpoint on the settlement of Hindu-Moslem differences, it is said. The most active in these efforts is Mrs. Subbarayan, wife of the former chief minister.

ILLINOIS VOTERS TO FILL 6 STATE OFFICES TUESDAY

2 Congressmen at Large Also to Be Elected.

Although the race for the United States senatorship and the district congressional fights have been receiving the major share of attention during the present campaign, several other important offices are to be filled at Tuesday's election. The voters are to select a state treasurer, two congressmen at large, the state superintendent of schools, and four trustees of the University of Illinois.

The treasurership race presents as rivals former State Senator Clarence F. Buck of Monmouth, the Republican candidate, and Edward J. Barrett, a Chicago Democrat. Barrett was not the candidate of the Democratic organization in the primary, but won over M. C. Zacharias, west side banker.

Buck a Veteran in Office.

Former Senator Buck resigned as director of agriculture in Gov. Emmerson's cabinet when he won the Republican nomination last spring. A former publisher and postmaster in Monmouth, Buck also served as director of finance of the United States shipping board, resigning from the state senate to accept the post in 1923. He was later appointed collector of customs at Chicago. He left that position to take charge of the Chicago office of State Auditor Nelson.

In 1928 he conducted former Gov. Frank O. Lowden's national campaign for the presidential nomination and was a delegate at large to the Republican national convention at Kansas City.

Barrett Surprises Democrats.

Barrett filed for the treasurership as an unknown and defeated Mr. Zacharias, who had the support of the Democratic organization. He is 39 years old, is married, and lives at 5728 South Maplewood avenue. He served with the 121st infantry overseas, was wounded, and spent twenty-seven months in hospitals recovering.

Asked yesterday as to his reputed connection with Mike Carrozzo, head of the street sweepers, Barrett said he had been an organizer for Carrozzo's 15th ward organization until "about two years ago" when he became employed by a La Salle street investment concern.

Four in Congress Race.

The candidates of the major parties for congressmen at large are Frank L. Smith of Dwight, and Richard Yates of Springfield, Republicans, and William H. Dieterich of Beardstown, and Walter Nesbit of Belleville, Democrats.

Dieterich delivered a wet speech at the Democratic state convention last August which created such an impression upon Chicago leaders that they have felt he has a good chance of being elected. The nominee declared for repeal in the prohibition poll conducted by THE TRIBUNE.

Smith, a former congressman, former chairman of the Illinois commerce commission, and former United States senator-elect, has declared that he is bound by the decision of the Republican state convention in August which instructed the party candidates for congress to abide by the result of the wet-dry referendum.

Former Gov. Yates is dry. He did not reply to THE TRIBUNE prohibition poll. He receives the approval and support of the Anti-Saloon league.

Nesbit is a miners' union official and took a stand similar to that of Dieterich on the liquor problem.

Superintendent of Instruction.

The race for superintendent of public instruction is between the incumbent, Francis G. Blair, Republican, who has held the post since 1906, and Mrs. Eva B. Batterton, Democrat, of Springfield. Supt. Blair has been criticized by the Democrats as a "dictator" and a "tyrant."

On the Republican slate for trustees of the University of Illinois are: George A. Barr, Joliet; Edward E. Barrett, La Grange; Leonard A. Colp, Marion, and Mrs. Margaret Day Blake of 1301 Astor street, Chicago. Mrs. Blake is a former trustee and seeks to fill the vacancy left by the death of Mrs. Mary Busey.

The Democratic nominees for university trusteeships are Walter W. Williams, Benton; C. A. Ewing, Decatur; M. C. Zacharias, 226 Marshall boulevard, Chicago [defeated by E. J. Barrett for the state treasurership nomination], and Marjorie Robbins Hopkins of Lake Forest, who is running for the Busey vacancy.

Bonds Are Fixed for Pair Arrested with Securities

Bonds of $50,000 were set for Stanley Ford, 25 years old, and Francis Farley, 30, yesterday by Chief Justice John P. McGoorty of the Criminal court when a petition for a writ of habeas corpus was filed. The hearing on the writ was continued until Monday to give the police an opportunity to investigate the finding of $25,000 worth of supposedly stolen stocks and bonds when Ford and Farley were arrested in front of their apartment at 3251 Maypole avenue.

The police found $20,000 worth of securities in the possession of the pair and the other securities were found in the apartment.

STORE OWNER HANGS HIMSELF.

William Dunn, 59 years old, of 3650 Douglas boulevard, hanged himself late yesterday in his small, store at 1251 South Central Park avenue.

SENATE CAMPAIGN COSTS KOOP $81.80; TIME LOST $33.99

George Koop, Socialist candidate for United States senator, set a precedent for his rivals yesterday when in the statement of his campaign expenses he listed this item: "Loss of time, $33.99."

GEORGE KOOP [TRIBUNE Photo.]

So far as is known no candidate heretofore listed the time he took off from his regular employment for speech making; but Mr. Koop said that one trip downstate cut down his usual pay check by the amount he listed.

Mr. Koop's total expenses, said the statement, amounted to $81.80 and the donations were $25 from the Bakers' union No. 2, and $5 from the Finnish Progressive society. The remainder, including the charge for loss of time, came out of his own pocket. His principal costs were those incident to travel to such points as Waukegan, Cicero, and Kedzie and Ogden avenues. There also was a 75 cent item for a disbursement at the Y. M. C. A. hotel.

COLLEGE TO OPEN NEW UNITS.

The National College of Education in Evanston will celebrate the formal opening of recently completed units in Harrison hall on the campus Friday and Saturday. The annual dinner and meeting of the governing board will take place Friday night.

Fresh Fruits and Vegetables the Year Around

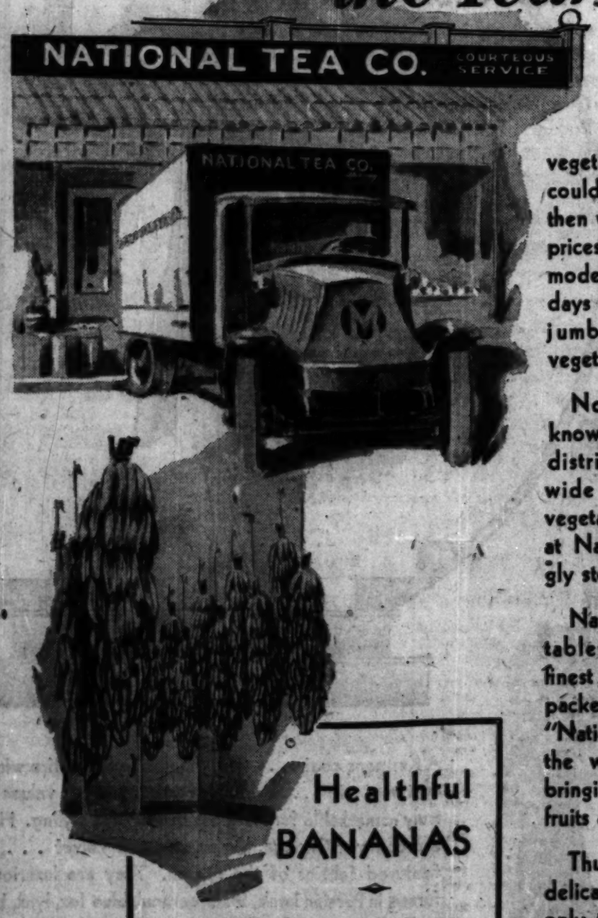

EVERY fresh fruit and vegetable once had its own season—it could just be bought at that time—and then whether in or out of season, the prices were often beyond those of moderate means. Those, too, were the days of the "alley huckster" with his jumbled assortment of fruits and vegetables.

Now, many modern housewives know that sanitary methods, economical distribution, freshness, and a nation-wide assortment of fresh fruits and vegetables are offered the year around at National Tea Co. and Piggly Wiggly stores.

National Tea Co.'s fruits and vegetables are brought to you from the finest sources of supply, carefully packed and shipped for quick delivery. "National" trucks are loaded and on the way to the stores before dawn, bringing a fresh supply of high quality fruits and vegetables every day.

Thus, these delicious, tempting, crisp delicacies of nature, which in the past only the rich enjoyed, are now available to those of moderate means. Many modern housewives have lowered their weekly household expenses and have added quality and variety to their table by shopping at their nearest National Tea Co. or Piggly Wiggly store. You will be really surprised at the savings your visit makes possible.

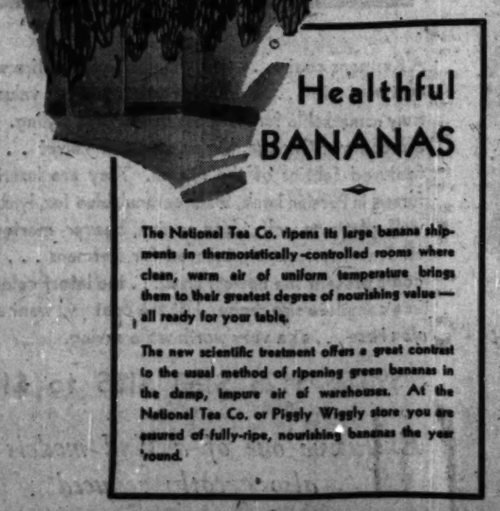

Healthful BANANAS

The National Tea Co. ripens its large banana shipments in thermostatically-controlled rooms where clean, warm air of uniform temperature brings them to their greatest degree of nourishing value—all ready for your table.

The new scientific treatment offers a great contrast to the usual method of ripening green bananas in the damp, impure air of warehouses. At the National Tea Co. or Piggly Wiggly store you are assured of fully-ripe, nourishing bananas the year 'round.

NATIONAL TEA CO. Courteous Personal Service — QUALITY GROCERS — PIGGLY WIGGLY Convenient Self Service

Listen—AMERICAN HOME SERENADE—Friday Evening 7:30 to 8:00—W—G—N

THE FOREIGN GIFT SHOP OF
O'CONNOR & GOLDBERG
at 23 Madison, East

$5.45
is the
SALE PRICE
of these new
IMPORTED
and AMERICAN-MADE
HANDBAGS
that were made to sell at as high as $27.50 in the O-G SHOP at 23 Madison, East

Afternoon and street bags of SUEDES, LEATHERS and SILKS.
Evening bags of BEADS, RHINESTONES and fine EMBROIDERIES.
Every bag illustrated will be available at the outset of this sale, so early selections are advised.
ALL SALES FINAL

Buy now for Christmas giving . . . upon request charges will be placed on JANUARY accounts, not payable until FEBRUARY

THE O-G FOREIGN GIFT SHOP at 23 Madison, East

KU KLUX KLAN ON LAST LEGS; ONCE FRUITFUL RACKET

Millions Joined, Donated, but Few Are Left.

Washington, D. C., Nov. 1.—[Special.]—The Ku Klux Klan, a powerful political factor in some states five years ago, is now on its last legs, the Washington Post will say in a copyrighted story tomorrow. This information, it is explained, comes from an "authoritative source."

Figures compiled show that the membership which had climbed to about nine million in 1925 has dwindled to less than 35,000 in 1930. It is estimated that up to 1925 the klan had collected in fees more than $90,000,000.

The Ku Klux Klan, which backed William Gibbs McAdoo for the Democratic nomination for the presidency in 1924, played an important part in the national convention in New York.

Domain Vanishing.

"Today a crumbling shell of juggernaut skidding dizzily toward oblivion, the klan makes a last desperate stand," the Post will say. "Casting a faltering shadow athwart the ballot box to exact tribute for a political power exposed as a colossal myth and ruling a vanishing domain, fantastically small even now, it is dying."

Former members of the Invisible Empire, says the story, want to pose it as a great money making organization for the benefit of a few head men. They assert that it is a shining example of big business. Millions of men who belonged to the order have never been able to learn just how much money was taken in during the days of prosperity or where it went. The sum is paid out in salaries to the imperial wizard and his lieutenants are not listed.

The Funds Poured In.

Channels for a highly remunerative inflow of funds came from the higher degrees of "Knight Kamelia," for which more than a million knights paid $5 each, and that of "Knight of the Great Forest," which numbered some 86,000 members. Since its incorporation in Georgia in 1920, with its citadel at Atlanta, the klan is estimated to have received more than $10,000,000 annually from these two elevated rank sources alone.

Edward Young Clarke of Atlanta was first to see the possibilities in the klan movement. Col. William Joseph Simmons, who conceived the idea to organize something on the order of the original Ku Klux Klan and who struggled along for years making spread-eagle speeches and struggling for financial existence, accepted an offer of Mr. Clarke to make the klan a "business success." Clarke was to propagate and Simmons to operate the klan.

Clarke Gets the Money In.

Being an expert advertiser and organizer, Clarke soon put the klan on its financial feet. A controversy that came later resulted in the elimination of Clarke and Simmons and the promotion of Dr. Hiram W. Evans, a Texas dentist. Evans took the klan over at its most prosperous period, but was not able to keep going the steady flow of money started by Clarke.

Figures given to the Post today purport to show for the first time the extent of the rise and fall of the klan.

By 1925 the membership of the order had reached a total of 8,904,871, but after that it commenced to fade. This number represented all persons invited up to that year. It was about the time that Imperial Wizard Evans made a demonstration in Washington and announced that from then on the klan would discard its hoods and other disguises. By the last of 1926 the membership had fallen to 2,006,181. The membership fell rapidly after that. It was 321,411 in 1927, 145,469 in 1928, 82,603 in 1929, 34,694 in 1930.

BANK ROBBER KILLED.

Efland, N. C., Nov. 1.—(AP)—One robber was killed and another escaped after an unsuccessful attempt to rob the Bank of Efland here today.

Rampaging Gusher Perils City

The No. 1 C. E. Stout well of the Morgan Petroleum company in action in the outskirts of Oklahoma City, Okla., where it is belching thousands of barrels of oil and a large volume of gas into air. A fire near the well was subdued yesterday. [Associated Press Photo.]

BANK RECEIVER TO PAY DIVIDEND TO DEPOSITORS

While a committee of depositors of the Lake View state bank were continuing their efforts to reorganize the institution, the Chicago Trust company, receiver for the bank, yesterday announced that a 20 per cent cash dividend will be paid to the depositors on Nov. 15.

Forms have been mailed to the depositors to fill out the amounts of their claims and return to the trust company, according to Frank Curda, vice president of the company.

"We are calling the attention of depositors to the fact that certain people are now endeavoring to acquire by purchase claims of certain depositors against the bank and have asked these depositors to assign their claims to them," said Mr. Curda.

"We are cautioning depositors against sacrificing their claims or selling them without first ascertaining the facts and giving the matter full consideration for the reason that additional substantial payments in the form of dividends will be made as speedily as possible in the administration of the affairs of the bank."

BENEFIT CIRCUS AT HOTEL WILL AID CHARITIES

Several charities will benefit from the proceeds of a circus at the Edgewater Beach hotel on Wednesday and Thursday nights. The east lounge will house the big top, and performances will be given at 7 and 9 o'clock. The passage joining the two main buildings will be a midway, with hula girls, fortune tellers, and the various freaks that help make a circus a success. Some of the cast have been with the big circuses for several seasons. There will be dancing until 1 a. m. in the marine dining room to Phil Spitalny's music. The Infant Welfare league, Chicago Junior school, Misericordia hospital, Mark Nathan Jewish Orphans' home, and the Sheridan post of the American Legion are the sponsors.

Spectacular Fire Rages Near Woolworth Building

New York, Nov. 1.—[Special.]—A spectacular and smoky fire which belched burning embers into the air and tossed gleaming sparks high up the sides of the Woolworth building occurred tonight in a five story loft building on Barclay street, just three doors removed from the base of the tallest structure in lower Manhattan.

WOOD ALKY KILLS TWO.

Wataska, Ill., Nov. 1.—(AP)—George and William Boyd, brothers, 45 and 50 years old, respectively, are dead, supposedly from the effects of drinking wood alcohol.

WOMAN EMPLOYE CELEBRATES 50TH YEAR AT FIELD'S

Fifty years in the retail store of Marshall Field & Co. have failed to dull the Irish brogue of Miss Bridget Donahue of 913 Lytle street. Yesterday she received congratulations on her half century anniversary from her friends, the store executives, and fellow workers. Miss Donahue was born near Dublin. She came to America with her sister after the death of their parents. Four days after they reached Chicago Miss Donahue began plying her needle in the dressmaking section of Field's. Yesterday she was presented with an armful of flowers, gifts from her friends, and was the guest of honor at a luncheon in the store.

BRIDGET DONAHUE.

Jewelry Store "Customer" Pockets $35,000 in Gems

Omaha, Neb., Nov. 1.—(AP)—Loss of $35,000 in gems, believed stolen by a suave "customer," was reported to police tonight by T. L. Combs & Co., jewelers.

A stranger came in and priced silverware sets. Noticing one piece of silverware in particular, the man walked behind the counter and pointed it out to the clerk.

As the clerk turned to get it down, the stranger is thought to have reached into a showcase and pocketed the gems.

The "customer" left, saying he would return soon with his wife. He didn't.

Negro Dressed as Woman Kills 2 Who Follow Him

Atlanta, Ga., Nov. 1.—(AP)—Attired in women's clothes, Ivey Allen, Negro, joined in Halloween festivities. His costume was so realistic that Willie Mosely and Horace Allen, also Negroes, followed him home. Frightened or angry, he grabbed a rifle and killed them.

FIRE NEAR WILD GUSHER SCARES OKLAHOMA CITY

Blaze Quenched in Time to Save Town.

Oklahoma City, Okla., Nov. 1.—(AP)—Oklahoma City had a brief panic today as fire swept through oil soaked grass at the southeast doorstep of the city, a mile and a half from where an uncontrollable volcano of oil roared into the sky.

Scores of weary firemen, oil field workers and National Guardsmen quenched the flames in less than an hour, but not before panic had cleared residential districts in the danger zone near the wild No. 1 Stout well and word had swept through downtown crowds that "the wild well is on fire."

Another Well Works Loose.

Adding to the scare came the report that another great gusher near the Stout was tearing loose as sand cut at its connections. After the confusion had subsided it was learned the Champlin Refining company's No. 1 Naden, 600 feet south of the Stout, and one of five wells it was proposed to open in an effort to relieve gas pressure at the rampant gusher, had cut its top mastergate. It was shut in immediately and new connections installed. The lower connections were holding.

Approximately 160 men wielded shovels to beat out today's blaze which ignited oil-saturated grass along the Canadian river channel, a mile and a half northeast of the Stout well.

Guards Sound Alarm.

Guardsmen ran through city streets when today's fire began, blowing whistles and shouting an evacuation command. Their efforts were needless, for already whole families, most of them Negroes, were sweeping children and scanty belongings into their arms and dashing from their homes. The wildest confusion reigned.

The rolling smoke clouds from the burning grass were visible for miles, and the city's skyscraper tops, about a mile from the monster gusher itself, bristled with frightened office workers.

Down in the streets where the gusher's roar and nauseous fumes crept into homes, uncooked suppers were eaten under the watchful eyes of National Guard patrols. Other residents who feared to remain at home were cared for at the nearby state fair grounds. Arrangements were made to provide for the needy and sick.

Battle to Stop Flow.

With no hope of taming the Stout before tomorrow noon, crews which had abandoned their arduous task at the first cry of fire returned to the well and prepared to attempt to put a great die nipple into place.

Officials held considerable hope that the die nipple would restrain the towering petroleum column.

The wild well has been erupting enough gas for a city of a million population and a prodigious quantity of oil since it broke loose late Thursday.

With fire equipment standing ready in the area surrounding the Stout, 1,900 feet of hose stretching along the Rock Island right of way, oil racks and every available man on duty, fire department officials were ready for any emergency tonight.

Bishop Sheldon Griswold Still in Grave Condition

Bishop Sheldon Munson Griswold of the Episcopal diocese of Chicago was still in a grave condition yesterday at the Evanston hospital, where he has been a patient since Oct. 10. Hope for the prelate's life was given up last week, but he has shown remarkable resistance, his physicians say.

FORMER JUDGE'S PORTRAIT TO BE GIVEN TO COURT

A portrait of former Judge Albert B. Anderson of the United States Circuit Court of Appeals will be presented to the court tomorrow at 10:30 a. m. by a committee of Chicago and Indiana attorneys headed by George T. Buckingham, representing the Indiana society.

Former Judge Anderson lives in Indianapolis, where he was a member of the federal district court for twenty years. Other members of the committee who will present the portrait to Presiding Judge Samuel Alschuler, are Charles S. Cutting, Roy O. West, Silas H. Strawn, Charles A. Brown, John M. Zane, James M. Sheean, George I. Haight, Alfred S. Austrian, and Benjamin V. Becker. Mr. Haight will speak on behalf of the Chicago Bar association and William H. Thompson for the Indiana Bar association.

Lewis and Dreiser Among Candidates for Nobel Prize

LONDON, Nov. 1.—(AP)—Speculation concerning the possible winner of the Nobel prize for literature has given rise to numerous unconfirmed rumors, the latest of which mentions Sinclair Lewis and Theodore Dreiser, Americans, and the Danish author Johannes V. Jensen. But the panel of judges, however, is keeping absolute secrecy regarding its selection.

ACREAGE REDUCTION AGAIN URGED BY FARM BOARD TO AID TILLERS

Washington, D. C., Nov. 1.—[U.P.]—Millions of dollars and hours of work are wasted by farmers annually in over-producing crops, the federal farm board said today in a new plea for acreage reduction.

Intensifying its campaign for acre reduction in wheat and cotton, the board issued a circular on over-production which it is sending to cooperative, state agricultural colleges, farm groups, and farmers.

"One thing successful manufacturers learned a long time ago," the board said, "was that they did not make money when they produced more than they could sell at a profit. So they adopted a policy of adjusting production to demand, at the same time doing everything they could to increase the demand."

In the case of wheat, the board advocated a reduction of acreage to meet only the domestic demand, and that the American farmer cease looking to the export market to dispose of his surplus crop.

Open Pennsylvania Game Season; 3 Die, Score Hurt

Harrisburg, Pa., Nov. 1.—(AP)—The opening of Pennsylvania's small game season today brought a firearms' toll of three persons killed and nearly a score injured.

FILE NOTICE OF REHEARING PLEA IN EXPERT SUIT

Notice was filed in the Illinois Supreme court yesterday by attorneys representing THE TRIBUNE that a rehearing will be asked in the expert fee case which the court decided in favor of Mayor Thompson and County Treasurer Harding. In the decision, handed down a week ago, the Supreme court reversed the ruling of Circuit Judge Hugo Friend and held that Thompson and Harding were not guilty of conspiracy to defraud taxpayers of about $1,300,000 paid out to three real estate experts in a former Thompson administration and were not liable for return of the money, which, with interest, amounted to $1,245,604.

The case was not remanded for trial. Attorney Weymouth Kirkland, representing THE TRIBUNE, said that the notice filed yesterday is merely formal announcement that a rehearing is to be asked. The petition for a rehearing is to be filed before Nov. 19, he said.

Boy Flyer Crosses U. S. Four Hours Under Record

Los Angeles, Cal., Nov. 1.—(AP)—Stanley Boynton, boy flyer seeking transcontinental flying honors, arrived here today at 4:30 p. m. His total elapsed time was 24 hours 2 minutes for the trip from coast to coast. This lowers by 4 hours 31 minutes the record set last Oct. 4 for the east to west flight by Robert Buck, 16, of Elizabeth, N. J.

NEW
Tone Control
ATWATER KENT RADIO
Convenient Terms
LYON & HEALY
In Your Neighborhood
OPEN EVENINGS

Subscribe for The Tribune

ROAST YOUNG TURKEY
Tender, delicious, juicy, young Vermonters with all the trimmings!
DINNER $1.00
Served Daily 5 to 8:30 P. M.
Sunday 12 noon to 8:30 P. M.

Blue Point Shrimp or Fruit Cocktail
Stuffed Deviled Egg — Anchovy Canape
Ripe Olive — Green Olive

Chicken Okra with Rice
Cream of Celery aux Croutons

Whole Broiled Baby Pike, Parsley Butter
Sea Food Patty, a la Newburg
Filet Mignon, Sauce Bordelaise
Vegetarian Dinner, Poached Egg
Chopped Steak, Chef Special
Roast Long Island Duckling, Apple Sauce
Roast Young Turkey, Cranberry Sauce
Roast Prime Ribs of Beef, au Jus
Breaded Veal Cutlet, Tomato Sauce
Fried Milk Fed Spring Chicken

Candied Sweet or Mashed Potatoes

Early June Peas

Combination Salad, French or Thousand Island Dressing

Choice of French Pastry, Pie, Ice Cream or Cheese

Coffee, Milk, Chocolate or Buttermilk

MONDAY'S SPECIAL AT THE COUNTER
Served from 10:30 A. M. to 8 P. M.
Breaded Veal Cutlet, Tomato Sauce
Braised Beef, Vegetable Gravy
Irish Stew with Vegetables
Tomato Stuffed with Shrimp Salad
45c
Includes Potato, Bread and Butter, Coffee and Dessert
NO TIPPING — No Charge for Second Cup of Coffee

BLACKHAWK GRILL DOWNSTAIRS
139 N. WABASH

RADIOS AT KIMBALL'S

As Rich as the Voice of the Great Kimball Organ Are the Tones of the
New Kimball Radio

We will appraise your old Phonograph or Radio and grant you a liberal trade-in allowance—Easy terms arranged.

THE NEW ATWATER KENT RADIO with the GOLDEN VOICE

Motion Picture Equipment and Supplies, Home Movie Library

W. W. KIMBALL CO
Kimball Hall — Established 1857 — Chicago
306 S. Wabash Avenue
Open Evenings — Open Evenings

CAUSE FOR THANKSGIVING!

the VALUES in KERMANS NOVEMBER SALE of COATS

$98.50 . $125 . $150 . $165 to $195

A Kermans coat . . . how it "makes" your entire winter costume! Now . . . in the November sale . . . values are truly remarkable for Kermans quality and styling. Here are coats of Chonga, Kashmerita and Velvet . . . the featured fabrics of the season. They are luxuriously furred in Persian lamb, black caracul, blue fox, lynx, blue wolf, platinum wolf, white ermine, beaver, marten and kit fox. Meticulously tailored for Kermans . . . these coats present the newest lines . . . the latest colors . . . in a complete size range. Just the coat you want awaits you here . . . at a very worth-while saving.

$98.50 $125 $150 $165 to $195

Exclusive one of a kind models are also greatly reduced

KERMANS
160 N. Michigan Blvd. — 4720 Sheridan Road

BATTLE IS OVER; INDIANA AWAITS VOTERS' VERDICT

Democrats Are Confident They Will Gain.

[BY A STAFF CORRESPONDENT.]

Indianapolis, Ind., Nov. 1.—[Special.]—The end of Indiana's fall political campaign finds the state expectantly wondering whether the signs which point to an overwhelming Democratic victory are pointing the right way.

The fight is over and the party leaders are sitting back in the blue smoke of their headquarters awaiting the verdict of the voters. The campaign has been largely an organization fight based on the popular issue of the year, depression, and the trend is distinctly an anti-administration one.

R. Earl Peters, chairman of the Democratic state central committee, predicts the entire state ticket from secretary of state on down will be victorious and he forecasts a triumph in at least seven of the state's thirteen congressional districts. The Democrats also are hopeful of gaining a majority of the 100 state representative posts to give them control of the house in the next state legislature.

G. O. P. Disputes Claims.

Elza O. Rogers, Republican state chairman, disputes the optimistic outlook of the Democrats and contends they have been misled by the interpretation of the great silent vote, which he says will be Republican.

The Democrats now have only three of the thirteen congressmen in the second, fourth, and seventh districts, but are expecting to gain seats in the first, third, fifth, and eleventh, with the thirteenth doubtful. In the first district, now represented by Harry E. Rowbottom of Evansville, the Republicans have experienced internal disruption and the Democrats are confident of a victory. Rowbottom was first elected to congress during the Ku Klux Klan wave back in 1924.

The third district normally has been Democratic, but two years ago James W. Dunbar of New Albany reëntered the fight after an eight year retirement and was successful in the landslide by which Hoover carried the state. The district is expected to revert to its normal Democratic status next Tuesday by electing Eugene B. Crowe of Bedford.

Battle in Marion County.

There has been a considerable battle in the seventh district in Marion county, which includes the state capital, where Representative Louis Ludlow is the Democratic nominee for reelection. The Republicans have directed most of their attack at Ludlow, former Washington correspondent for several newspapers, but the political experts concede him a victory.

Both parties have been particularly anxious to win the state representative contests in order to control the house during the next session, which is to see several important legislative programe presented. A tax commission has been studying a plan for revision of the state's entire tax system, and is expected to propose the adoption of an income tax or a sales tax, or maybe both, as a means of relieving the real estate owner of some of the tax burden. An educational commission also is to present a program for reorganization of the state educational system.

Senate Looks Republican.

Most important, though, is the gerrymander for redistricting the state's congressional alignments to accord with the 1930 census figures, which reduce Indiana's congressional delegation to 11. If the Democrats succeed in winning control of the house an imbroglio is likely to develop because the Republicans are certain of retaining control of the senate. There are 23 Republican holdover senators, and they need only to elect a half dozen of the twenty-six involved in Tuesday's election to retain their hold on the senate.

HOOVERS' BALLOTS BEGIN JOURNEY TO CALIFORNIA HOME

Washington, D. C., Nov. 1.—(AP)—The ballots of President and Mrs. Hoover for the election Tuesday today were mailed to their home precinct at Palo Alto, Cal. Awaited for several days, the blanks arrived early today and were immediately checked by the chief executive and Mrs. Hoover and returned.

Trapped Thieves Go Wild; Kill Eight Men and Child

LUCENA, Tayabas Province, P. I., Nov. 1.—(AP)—Eight men and a child were shot and killed here today by two men caught in the act of stealing. Authorities said the men ran amuck when apprehended.

FATE OF NORRIS NEAR DECISION BY NEBRASKANS

Omaha, Neb., Nov. 1.—[Special.]—The political campaign which decides whether United States Senator George W. Norris, insurgent Republican, is to remain in public life, came to an end here tonight in a big Republican mass meeting addressed by Senator Norris, and a speech by his opponent, Former Senator G. M. Hitchcock, Democratic nominee. The voting is next Tuesday.

In many quarters it is predicted that Senator Norris will be reelected, but it is apparent there have been defections from Norris and the entire Republican ticket. Whether these losses are sufficient to overcome a Republican majority of 60,000 is a question. If Hitchcock can hold the Democratic vote it is believed he has made sufficient inroads in the Republican ranks to elect him. The "administration" Republicans are supporting Hitchcock, with Norris backers looking to Democratic farmers for many votes.

The Democrats predict they will elect five congressmen, making a gain of three.

Entire Police Force Lands in Jail for Going on Strike

CIUDAD CHIHUAHUA, Mexico, Nov. 1.—(AP)—Gen. Andreu Oritz has intervened in the police strike here and locked the entire police force up in the penitentiary. The police have been on a strike for several days because of unpaid wages.

7:45...

tomorrow morning—
the first of a series of programs about

FOOD NEWS
NUTRITION
COOKERY
BUDGETING

authentic information gathered from leading sources, both government and private—and broadcast by A&P in practical, usable form to help solve home food problems.

OUR DAILY FOOD

every morning over N. B. C. network including WGN

ALADDIN RUBS HIS LAMP TO BRING THESE AMAZING

VALUES!

YOU SAVE $655

ON THESE BRAND NEW ELECTRIC REPRODUCING GRANDS

An unusual opportunity—a high-grade Reproducing Baby Grand Piano at the price of an ordinary grand piano. These Reproducing Grands are absolutely the finest values we have ever offered—just press a button—the piano does all the work, the pleasure is all yours. To see it and hear it will convince you that here is an instrument of more than average quality at the unbelievably low price. The size is 5 feet 2 inches and is especially convenient for the small apartment. Come in today. Your old piano accepted as part payment. Rolls and bench included.

TERMS as Low as $3 WEEKLY

Your old instrument taken in trade

$1250 VALUE
$595

$675 VALUE
$300

YOU SAVE $375 ON THIS NEW BABY GRAND

This price of $300.00 is so ridiculously low, so remarkable, that it almost seems impossible; in fact, we do not know when it has ever been equaled in pianos of such quality. You will recognize this the minute you see them and try them. The opportunity came like a flash during these times of stress. We went to a manufacturer and made him an acceptable offer; though ridiculously low, he agreed to our terms and allowed us just 55 instruments, to sell at about what it cost to make them provided that we would not advertise his name. The piano you dreamed of is waiting for you at this unheard of price—just $300.00. Come quickly, for these unusual values will not last.

Just Imagine! These Features!

VERY HEAVY PLATE casting for strength and tone foundation.
PLATE ANCHORED by heavy nose bolts.
SEVEN - PLY LAMINATED Pin Plank prevents loose turning pins.
SOLID BRASS Hardware.
SOUNDING BOARD—Genuine White Mountain Spruce.
BEAUTIFUL Modern Case.
RICH, LUSTROUS FINISH.
ACTION ideally suited to the home—praised by musicians and artists.
TONE of Mellow, Substantial beauty — perfectly balanced throughout.

WURLITZER
REG. U.S. PAT. OFF.

329 So. Wabash Ave.

. . . OPEN NIGHTS . . .

WURLITZER CO.,
329 South Wabash Ave.
Pease send me more information about your Reproducing Grand Pianos and Baby Grand Pianos.
Name .....
Address .....

A Great Store in a Great City
THE FAIR
State, Adams and Dearborn Streets
THE PLACE TO BUY

BLACK FIGS Choice grade, 25 lb. box, **$1.49**

Fish in Pails 5 pounds net weight
8 KKK Norwegian HERRING, pail, 69c
Spiced HERRING, pail, 79c
ROLL MOPS, pail, $1.25

PURE FOODS AT LOW PRICES

CORN Standard yellow corn put up under Packer's label. 3 No. 2 cans, 29c
Apple Butter New made, nicely spiced Apple Butter. 38 oz. jar, 19c
SUGAR When sold with other merchandise, we will deliver a 25-lb. bag of pure cane sugar for $1.39
POTATOES Fancy Wisconsin Whites, (Bushel, $1.59). 2 pecks, 83c
PEACHES Golden brand, California halves, heavy syrup, 2½ size can, 3 for 53c
TOMATOES Van Camp's, solid pack. Large can, 3 for 59c
PRESERVES Pure fruit and sugar preserves; Sweet Girl label. Many varieties. 4 lb. jar, 79c
APPLES Fancy Rome Beauty or Jonathans. Full bushel, $2.19

ORANGES New Florida, good size, 2 DOZ., 49c
MINCE MEAT Old Style Brand. Newly made; richly flavored. 2 pound jar, 39c
HONEY Full 5-pound friction-top pail of honey, 5-lb. pail, 73c

Canned Goods—Low "SWEET GIRL" BRAND

CUT GREEN OR WAX BEANS, No. 2 can, dozen, $1.86; each, 16c
TELEPHONE PEAS, No. 2 can, dozen, $1.44; each, 12½c
EXTRA SIFTED PEAS, No. 2 can, doz., $1.74; each, 15c
TOMATOES, No. 3 can, doz., $1.86; each, 16c
COUNTRY GENTLEMAN CORN, No. 2 can, dozen, $1.50; each, 13c
RED KIDNEY BEANS, No. 2 can, doz., $1.14; each, 10c
SLICED PEACHES, No. 2½ can, doz., $2.46; each, 21c
PEACHES, halves, No. 2½ can, doz., $2.46; each, 21c
APRICOTS, No. 2½ can, doz., $2.94; each, 25c
PINEAPPLE, sliced, No. 2½ can, dozen, $2.94; each, 25c
PEARS, No. 2½ can, dozen, $3.18; each, 27c
ROYAL ANNE CHERRIES, No. 2½ can, dozen, $4.14; each, 35c

GRAPEFRUIT Texas or Florida, good size, full of juice Dozen, 49c
PRUNES 30-40 fancy California Prunes. 3 Lbs., 37c
FLOUR, HAZEL BRAND ¼ barrel bag, 69c

CANDIED FRUITS, ETC.
GLACE CHERRIES, pound, 59c
LARGE CITRON HALVES, lb., 49c
LEMON OR ORANGE PEEL, lb., 29c
FRUIT CAKE MIX, pound, 39c
PINEAPPLE SLICES, whole, lb., 58c
ANGELIQUE, pound, 98c

Selected **COFFEE** Famous "OLD DUTCH," 3-LB. PKG., $1.00

NUTS AND DATES
Black Pain Pitted Dates, 3 pkgs., 23c
California Walnut Halves, pound, 49c
Jumbo Brazil Nuts, pound, 25c
Shelled Pecan Halves, pound, 79c
Soft Shelled Almonds, pound, 23c
California Budded Walnuts, pound, 34c

SPARERIBS—Fresh, meaty, Lb. 12½c
PORK HOCKS—Fresh, Pound, 11c
CORNED BEEF Rumpless Brisket, lb., 17c; Loin Plate, lb., 10c

ARMOUR'S STAR HAM — FLAVOR
STAR HAMS Also Miller & Hart Berkshirm, and our own Hazel Brand. Whole or half. Pound, 24½c
BACON, 6 to 8 lb. average, lb., 29c
SMOKED SHANKLESS CALIS., lb., 17c
SMOKED BUTTS. Pound 23c

ANGEL FOOD CAKE Assorted icings. Each, 27c

STEAKS
ROUND, pound, 19c
SIRLOIN, pound, 19c
HAMBURGER, 2 pounds, 25c

THE FAIR STATE STREET STORE—FOOD DEPT.—DOWNSTAIRS STORE.

TWO OF YOCUM'S KIDNAPERS ELUDE PURSUING POLICE

Hunt for Ringleader in Peoria.

BY WILLARD EDWARDS.
[Chicago Tribune Press Service.]

Kewanee, Ill., Nov. 1.—[Special.]—Hope for the immediate capture of the two remaining members of the gang which kidnaped Eart L. Yocum, Galva banker, was practically abandoned by police today. Search was continued in Peoria for Floyd Winslow, ex-convict and burglar, known as the leader of the gang, but Winslow was known to have many acquaintances in that city who would help him remain in hiding.

Sheriff Charles Nash had two men in custody. They were Edward Liggett and Eugene Durham, farmers near Kewanee, who were accused of attempting to aid Orville Whiskers, the other fugitive. The sheriff said that Liggett and Durham had carried a message to Rollo Whiskers, brother of Orville, asking help. The men refused to divulge the whereabouts of the missing kidnaper, declaring they had only received a telephone message from him.

Winslow Seen Near Peoria.

Winslow was positively identified today as the driver of a truck without license plates which was seen at Princeville, Ill., last night, headed towards Peoria.

Three days have now elapsed since the kidnapers were surprised here but escaped from state police by jumping from their auto after a crash, and running across the fields. One of the men, Vernon Ahlgren, was captured at noon the following day, but the other two have successfully evaded the man hunt conducted at first by more than 200 searchers. Ahlgren made a full confession to the kidnaping, implicating the other two fugitives and also Harry Whiskers, who had already been arrested.

Tricked Out of Ransom.

The banker was kidnaped at the gateway of his estate one week ago and held for three and one-half days in a hunting lodge on the Illinois river near Lacon, Ill. The kidnapers finally released him without collecting a penny of ransom, although they first demanded $200,000 and their lowest request was for $50,000. They were surprised when they gathered at an agreed upon waiting place to collect an installment which Yocum said he would furnish. State highway troopers kept the engagement instead of the banker.

COUNTY FORESTS OBTAIN $500,000 TRACT FOR $38,000

A 100 acre tract of land valued at $500,000 has become the property of the forest preserve district at a cost of $38,000, President Cermak of the forest preserve commissioners announced yesterday. The saving of $462,000 has been made possible by a recent decision of the Illinois Supreme court.

In 1923, Cermak said, the commissioners agreed to buy a tract of property on the north shore channel just west of the Wilmette Country club. Later the owners, Mr. and Mrs. George H. Emerson, refused to make a conveyance because property values had suddenly increased. The case was carried to the Supreme court, which recently ruled in favor of the county.

Complaints of Students' Tippling Bring Dry Raid

Dry agents raided the barbecue stand of Charles W. Jones in Lake street, just east of Elgin, yesterday, and seized a small quantity of moonshine. The raid followed complaints that students who attended a recent Elgin-Joliet high school football game on Maroon field were sold liquor. State's Attorney George Carbary of Kane county invited the prohibition operatives to investigate, explaining that Jones' place was in Cook county. Jones was arrested and held in bonds of $1,500 in Chicago.

Wife Seeks Annulment of Marriage to Another

Mrs. Helen Peterson, 22 years old, 146 West 59th street, filed suit for annulment of her marriage to Robert Temple, 6613 Ellis avenue, in the Circuit court yesterday. Mrs. Peterson says she became intoxicated at a party last Decoration day and eloped with Temple to Valparaiso. "Realizing the enormity of my act," her bill says, "I hurried home immediately to my husband, William." She says she married William Peterson, a fireman, in 1927.

Convict Mrs. Price in Gem Case

Mrs. Laura B. Price, who was convicted in fake holdup case and given six months in prison. [TRIBUNE Photo.]

MRS. PRICE GETS SIX MONTHS FOR FAKED ROBBERY

Judge Tries Case and Finds Her Guilty.

Mrs. Laura B. Price, wife of Edwin Price, wealthy packers supply manufacturer, was sentenced to six months in the county jail and fined $1 yesterday by Judge Hugo Friend in the Criminal court. She was found guilty by the judge of conspiracy in a fake robbery to collect insurance to cover debts contracted at the roulette wheel.

Mrs. Price, who is 38 years old and lives in an apartment at the Seneca hotel with her husband, who is many years her senior, will remain at liberty on bond pending an appeal asked for by her attorneys, Leonard C. Reid and Dwight McKay.

Denies Plea for Fine.

Not a tear did the fashionably gowned defendant shed as Judge Friend brushed aside a plea for clemency in the way of a fine rather than imprisonment in jail. Her elderly husband sat beside her throughout the session yesterday.

"What can I say except that they are sending an innocent woman to jail," said Mrs. Price as she was about to leave the courtroom.

"She has nothing to say," interposed Mr. Price before his wife could continue.

Conspiracy Not Disputed.

After Attorneys Reid and McKay for the defense and Assistant State's Attorneys Charles Mueller and John Hampton for the state had concluded the arguments Judge Friend said:

"I appreciate the responsibility which falls on your shoulders, Mr. Reid," said the judge. "The court also has a responsibility which ordinarily falls to a jury. [The jury was waived in this case.]

"There is no dispute in this case that a conspiracy existed. The only question is whether Mrs. Price had knowledge of this conspiracy and participated in it. I will say that I believe this conspiracy was formed before Mrs. Price knew of it, but if she committed any overt act even after it was formed she is guilty."

Thinks Story Lacks Frankness.

"It is charitable of me to say that Mrs. Price, especially while under cross examination, did not impress me as telling a frank straightforward story. She displayed an utter lack of frankness and I can come to only one conclusion and that is that she is guilty."

The prosecutor urged a year in jail as a penalty, while Attorney Reid argued that "a fine would serve the ends of justice."

"The mere finding of guilty against a woman in Mrs. Price's station of life is the severest kind of punishment," he said.

"A fine would only be a punishment on Mr. Price," said the judge. "I will give this defendant the benefit of the fact that I believe the conspiracy was originally formed without her knowledge."

The faked robbery was staged on Feb. 25, 1929, in front of 61 East Goethe street. Maurice Barnett, a jeweler, and Max Krakow, a manufacturing jeweler, have also been convicted.

Christians and Hindus Riot in India; 28 Hurt

MADRAS, India, Nov. 1.—(AP)—Dispatches to the Madras Mail state that 28 persons were injured in rioting between Christians and Hindus at Pallipattu yesterday.

OPERATES WITH POCKET KNIFE TO SAVE CHILD

Altus, Okla., Nov. 1.—(AP)—An emergency operation performed with a pocket knife sharpened on the sole of the surgeon's shoe was credited today with saving the life of five year old Billy Hinson, ill with laryngeal diphtheria.

Arriving at the home of the child's parents, Mr. and Mrs. Dick Hinson, the surgeon found the child near death from suffocation. Artificial respiration had been used unsuccessfully. The surgeon did not have his instruments with him, and, considering the emergency acute, he did not even take time to sterilize the knife before laying open the boy's windpipe.

Billy was breathing through a silver tube today and was recovering.

BRITAIN TAKES OVER COAL MINES IN VAST MERGER

Will Regulate Output in New Scheme.

BY JOHN STEELE.
[Chicago Tribune Press Service.]

LONDON, Nov. 1.—The greatest state cartel on record has just begun to function under the control of the British government. This is virtually an amalgamation of all the coal mines in Great Britain, under the powers given by the coal mines act of 1930, and is put into effect by a proclamation published in the London Gazette.

Under this scheme the coal mining areas of Great Britain are to be organized in a number of districts, each controlled by a district committee composed of representatives of the mine owners. They will be controlled by a central body elected by the district committees.

Right to Fix Fines.

The board of owners will not have things their own way, for all schemes submitted by the mine representatives and the elected committees will require the approval of the board of trade, thus giving the government full control in the operations of mines.

It will be the duty of each district committee to determine at certain intervals—probably yearly—what the total output for the district shall be and which will be apportioned among the mines of the district. The rationing will be a proportion of the recent output of each mine.

Britain Is the Boss.

A fine of 75 cents a ton will be imposed on any mine owner who produces more than his quota and the excess will be deducted from his quota for the next period. The district committee is also empowered to fix coal prices and the fines imposed for price cutting.

The scheme is attacked by the leading British economists.

MISSING CONTRACTOR RETURNS.

Pana, Ill., Nov. 1.—[Special.]—Benjamin Dickerson, 45, contracting painter of Grove City, Christian county, who had been missing ten days and for whom a state-wide search was under way, returned home last night. He made no explanation to his wife. Mrs. Dickerson had feared Dickerson had met foul play.

A ONE DAY RADIO SENSATION

NEW 8 A.C. TUBE STEINITE

One of the Cabinets Illustrated

$39.75 Complete with Tubes

Pay Only $2 Weekly

OPEN EVENINGS

WURLITZER

329 South Wabash

The BALDWIN

SKILL at the craftsman's work-bench is only a part of the story. Brains and patience in the Baldwin scientific laboratories tell the rest of the tale.

Grands from $1450

The Baldwin Piano Co.

323 So. Wabash Ave.

The Baldwin is the Official Piano of the Chicago Civic Opera

Burley & Company

ESTABLISHED 1838

STORE LOCATIONS
212 N. Michigan Avenue
Madison near Crawford
Broadway near Lawrence
6344 Cottage Grove Ave.
823 West 79th Street
47th Street at South Park
4756 S. Ashland Avenue
2023 Milwaukee Avenue
1859 Blue Island Avenue

» » » » 92nd ANNIVERSARY SALE « « « «

Believing that economy is a matter of style and quality, as well as price, we have arranged a merchandising event that features home furnishings of true elegance and distinction at phenomenal savings. In all of our ninety-two years of service in Chicago we have never before offered such unusual values!

$16.50

Solid walnut coffee table of unusually graceful design with removable glass tray. Beautifully carved frame and legs. It is ordinarily priced at $27.50.

Pottery Lamps $5.95

Large pottery table lamps, in a group of 6 designs. Richly colored bases, decorated parchment shades and 2-light sockets.

20% REDUCTION

on all open-stock stemware lines (except back orders)

18-Piece Service $7.95

Clear crystal goblets, sherbets and plates (6 of each) in a delicate etched design. Made up from a full open-stock pattern.

Rock Crystal Cut $9.65

—dozen, open-stock line with an exquisite polished cutting. Complete stock of other items.

Two Bath Bottles $2.35

Clear glass in a black tray, with hand-enamel decorations. Makes an unusually nice gift!

Buy Out of Income

Thousands of Burley customers find our unusually liberal credit terms a wonderful convenience. Select what you wish, and pay out of regular monthly income.

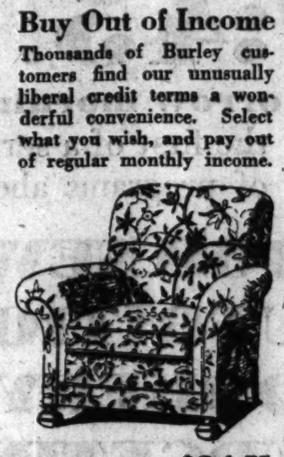

Lounge Chair $24.75

Overstuffed, tapestry covered. Loose reversible cushion and deep, comfortable, tufted back. Spring construction, $40 value.

20% REDUCTION

on open-stock dinnerware lines (except back orders)

94-pc. Service . . . $46.85
66-pc. Service . . . $36.75

New open-stock pattern in English queensware — deep ivory with exquisite embossed rim.

95c

Dessert Plates

Priced at 95c each, these dessert plates in queensware and Bavarian china are bargains! The queensware plates have a beautiful embossed design; the Bavarian, floral decorations.

China Service Plates

Many lovely Bavarian patterns with gold and floral designs.

$1.25 to $4.65 each

Magazine Basket $9.85

Colonial in design, made of walnut veneers, with Chinese red or green lacquer interior. Genuine antique print on side.

New Side Table $9.75

Delightful little walnut table built for low, deep chairs; butt walnut top, graceful legs, and shelf. A remarkably fine value.

20% REDUCTION

on all pewter (except that already specially priced)

Specials in Pewter

Bowl illustrated above.	$2.50
Fine water-pitcher....	5.00
4-piece coffee set.....	14.50
Creamer, sugar, tray...	4.50
2-light candelabra, pr..	5.00

Many other splendid values!

New Majolica Set $9.45

A delightful service for after-dinner coffee in Italian majolica—service for six. A value that is really extraordinary!

Book-Ends, pair $3.95

Hand-carved from Java-stone by Oriental artists, these book-ends are wonderfully attractive at this unusually low price!

STORES OPEN TUESDAY, THURSDAY AND SATURDAY NIGHTS

MADDOX BOND SET AT $50,000; STAYS IN JAIL

Charged with Shooting Murder Witness.

$55,725 IN REWARDS.

Rewards totaling $55,725 are offered for information leading to the arrest and conviction of the slayer of Alfred Lingle. Of the $25,000 reward offered by The Tribune $10,000 will be paid to any person who will give confidential information identifying the slayer of Lingle. All information should be sent to the headquarters established by State's Attorney Swanson in room 503 Temple building, 77 West Washington street. Telephone State 3729.

Claude Maddox, head of the Circus gang of hoodlums, was held in $50,000 bond yesterday, charged with the shooting on Thursday of Sergt. James McBride of the Bellwood police, as the latter was riding on a Maywood street car. The attempted assassination of Sergt. McBride was seen by the authorities as a desperate effort to stop the prosecution of William J. (Three Fingered Jack) White, notorious Capone gunman, on an old murder charge.

The large bond for Maddox was fixed by Police Magistrate George F. Lee of Maywood, who at the same time continued the case until Nov. 13. In the meantime Maddox will join White and other hoodlums in the county jail.

Accused by McBride.

"I was present in the hospital when McBride signed the complaint and said that Maddox was one of the men in the car," said Magistrate Lee. "Under the circumstances I do not believe that $50,000 bail is too high."

Attorney W. W. Smith, representing Maddox protested the high bond and when he was unsuccessful asked for an early trial. Assistant State's Attorneys Harry Ditchburne, James Brown and Edward Markham said that a continuance was necessary because McBride will be in the hospital for some weeks as a result of the attempt on his life.

Guard Against Rescue Attempt.

Maddox was flanked by police as he stood before Magistrate Lee. It was announced that in view of his identification the police did not want to take any chances of his escape or attempt rescue by gunmen. Chief of Police Richard Bailey of Maywood and Chief of Police Henry Eggebrecht of Bellwood reinforced the usual police guard.

Sergt. McBride is one of the principal witnesses against White, who was convicted and sentenced to life for the murder of Policeman Edward Pfannie of Bellwood. The Supreme court reversed the conviction, however, and the state dropped the case. After the drive against hoodlums started the prosecution obtained new evidence and reinstated the charge. White has been in jail, held without bond, on orders of Chief Justice John P. McGoorty.

LAKE FREIGHTER, 25 ON BOARD, IS LONG OVERDUE

Sault Ste. Marie, Mich., Nov. 1.—(AP)—The big coast guard cutter Seminole this afternoon began a thoroughgoing search of Lake Superior between the American mainland and Michipicoten island in an effort to locate the Canadian grain carrier Ashbay, overdue here since Wednesday.

The Ashbay, with a crew of twenty-five men, left Fort William at 7 p. m. Tuesday headed for Sault Ste. Marie. On the next night the light keeper at Michipicoten island reported seeing a steamer in distress. A search failed to reveal any boat, and it was only after it was discovered that the Ashbay was long overdue that the coast guards accepted the report from the island as probably correct.

The Seminole put out this afternoon for a second search, which will be continued until the territory is entirely covered.

Seeks Divorce from F. C. Letts

Mrs. Marjorie Dodd Letts, former western women's golf champion, who filed suit for divorce yesterday against Fred C. Letts.
[TRIBUNE Photo.]

Charges Desertion

Mrs. Marjorie Dodd Letts, 74 East Walton place, three times winner of the women's western open golf championship, filed suit for divorce in the Superior court yesterday against Fred C. Letts, wholesale grocer. Mrs. Letts, through her attorneys, Taylor, Miller, Busch & Boyden, charges desertion.

The Letts were married Feb. 5, 1916, at Cincinnati, O., and separated, according to the bill, in September, 1928. They have no children. Mrs. Letts, who was noted both as a golf and tennis player, won the western crown in 1916, 1917 and 1920, the last time defeating Miss Edith Cummings of Chicago.

Mr. Letts has been prominent in the wholesale grocery business in Chicago and Sioux City, Ia. His wife is proprietor of women's apparel shop at 100 East Walton place.

GODDARD DENIED CHANCE TO PROVE BALLISTIC TESTS

Washington, D. C., Nov. 1.—[Special.]—Col. Calvin Goddard's plan to vindicate the science of ballistics by completing the gun test started during the Campbell murder trial collapsed late today when he was refused permission to retain the test pistols and bullets submitted to him.

Assistant United States Attorney W. H. Collins, prosecutor in the case, in which Herbert M. Campbell was acquitted of the murder of Miss Mary Baker, refused the request of the Northwestern university ballistics expert to be allowed to take the guns and bullets to his Chicago laboratory. Collins said that "no good purpose" would be served by the test, now that the Campbell case is closed.

Col. Goddard was called as a government witness last Tuesday to testify that a gun owned by Campbell fired the bullets extracted from Miss Baker's body. When challenged by the defense, Goddard agreed to prove the infallibility of his science by matching ten bullets fired from five guns, one of them the Campbell gun, before the jury.

Just before the case went to the jury yesterday Col. Goddard announced that he required more time to finish his studies and it was decided to proceed without his report.

18 Year Old Girl Again Sues Negro Film Actor

Hollywood, Cal., Nov. 1.—[Special.]—Stepin' Fetchit, Negro motion picture star whose real name is Lincoln Perry, today was sued by Yvonne Butler, 18 year old queen of Central avenue, the suit being an outgrowth of the girl's former breach of promise accusations against Fetchit. In the current suit she charges the actor has not paid her the total amount of $5,000 which he promised her if she would not press an action for breach of promise in court.

COLORED GROUP RAPS NAMING OF HOCKSTEIN

Holds Appointment Is an Insult to Negroes.

A statement by the Chicago branch of the National Association for the Advancement of Colored People signed by Dr. Herbert A. Turner, president of the local chapter, was issued yesterday. It points out the "insult to the colored people" in the mayor's appointment of Harry Hockstein, Eller lieutenant in the Twentieth ward, as deputy city sealer. The statement also points to the distribution of political handbills to colored people at their church doors and the presence of the "Uncle Tom" float in furtherance of the mayor's campaign for the Democratic senatorial nominee.

Seek Inspiration for Float.

"We would like to know the inspiration for the 'Uncle Tom' float and just what it was supposed to represent, as we could not see the relation between the float and the Lewis campaign issue. The colored people considered it a personal insult to their intelligence."

A petition was drawn by the Chicago branch asking the removal of Hockstein from public office. It refers to Hockstein as "one of a notorious band of men indicted on account of the election frauds, kidnapings, and the killing of Octavius Granady (a colored leader) in the Twentieth ward two years ago."

Reflects on City, View.

"We feel that wit hsuch a reputation as he (Hockstein) has in this community that he is unfit to hold any sort of a public office or any position which carries a salary that is to be paid out of public funds," the petition states. "We further feel that the naming of such a man to public position casts reflections upon the good name of Chicago.

"We, therefore, as citizens and voters, respectfully urge that in the name of decency that Hockstein be removed immediately and that he not be appointed to any other position in the city service."

FIRE DAMAGES FLOW FACTORY.

Dixon, Ill., Nov. 1.—[U. P.]—Fire caused by a spark from a forge caused $10,000 damage to the J. I. Case plow factory last night. Assistant Fire Chief William Michell was injured slightly when he was struck on the head by a falling plank.

NITTI, CAPONE AID, FAILS TO GIVE BOND AND STAYS IN JAIL

Frank Nitti, reputed finance minister of the Capone gang, was still in the county jail yesterday, held by the government on charges of evading income taxes, and there seemed to be no prospect of his getting out over the week-end.

Nitti was locked up on Friday in lieu of $50,000 bond, and the fact that he is the first Capone hoodlum taken into custody by the government who has been permitted to stay in jail gave rise to reports that he had broken with the gang. This view was doubted, however, by the Chicago Crime commission. Col. Henry Barrett Chamberlin, head of that organization, was inclined to agree with reports that Nitti's remaining in jail over the week-end was purely voluntary.

The theory was that Nitti knew that if he posted bond yesterday he would be arrested immediately and held in the detective bureau over the week-end as a vagrant. The county jail, it was pointed out, is a much more desirable place to pass the time than the detective bureau. Attorney Benjamin Epstein said he would seek Nitti's release tomorrow on a habeas corpus writ if efforts to raise the $50,000 bond were unsuccessful.

CANADA CONVICTS TWO BROKERS IN STOCKS SCANDAL

TORONTO, Ont., Nov. 1.—(AP)—Two brokers were convicted and another was acquitted by a jury today on two counts of conspiracy to manipulate the market price of stocks. Donald S. Paterson and Austin R. Campbell were found guilty and remanded to await sentence. Edgar MacLean was adjudged not guilty but was admitted to bail of $25,000. All three must stand trial on an additional charge of "bucketing" operations.

W. N. Tilley, special crown prosecutor, told the jury that Paterson and Campbell, officers of a joint stock company that held a seat on the Standard Stock and Mining exchange, had taken orders for about $8,000,000 worth of stock, which they failed to purchase. They operated in Toronto and Calgary, Alta.

While no dividends were paid by the company, he said, Paterson received $160,000 in salary and special allowances in 1929 and Campbell received $100,000. MacLean drew $41,800 the same year, he said.

Starck Amazing Offer

New Grand Piano

$295

Regular $600 Value

We will accept your present piano, radio, phonograph or other musical instrument as part payment.

Pay Only $10 Down
Balance $2 a Week

The very latest in Grand Piano construction—5 ft. 10 in. long, 2 ft. 8 in. wide, built especially for small apartments, yet with all the quality and tone volume of a large piano. Be sure to see this instrument on sale at less than half price. Limited number. Buy now.

A Strictly High-Grade Instrument

Full Rich Tone
Beautiful Appearance
Selected Figured Mahogany
Copper Base Strings
Full Metal Plate
Genuine Ivory Keys
Double Repeating Action
Fully Guaranteed

P. A. Starck Piano Co.

Manufacturers of Starck Grand, Upright and Player Pianos

LOOP STORE—STARCK BUILDING—228 S. WABASH AV.

Uptown Store—4744 BROADWAY
West Side Store—4102 W. MADISON ST.
South Side Store—859 E. 63D ST.
Evanston Store—830 DAVIS ST.
Factory Store—39TH ST. AND S. ASHLAND AVE.

ALL STORES OPEN EVENINGS

Only at O-G will you find

such cunning STYLES
such great VARIETY
such high QUALITY
such big VALUES
such fine SERVICE

Savings of $2 to $3 a pair

Here's a Monday Special!

BLACK SUEDE or BRONZE KID

$5.50

Another Monday Special!

BURGUNDY or GREEN SUEDE

$5.50

It's a pleasure to wear Shoes made the new "O-G WAY"... without nails, tacks or staples... perfect fitting... light and flexible... and with SOLES THAT WILL NOT PEEL

If you do not have an O-G CHARGE ACCOUNT... open one now.

O'CONNOR & GOLDBERG

205 STATE STREET, South • near Adams

O. W. RICHARDSON & CO. — CHICAGO AND OAK PARK

Individuality

Is a COMFORTABLE Fashion in 1930 Homes

Featuring individual pieces of rare charm and beauty that are in keeping with Richardson's high standards of quality and craftsmanship . . . offered to you at consistently low prices.

Our New Home Charge Account Plan Arranges Payment to Suit Your Convenience and Budget

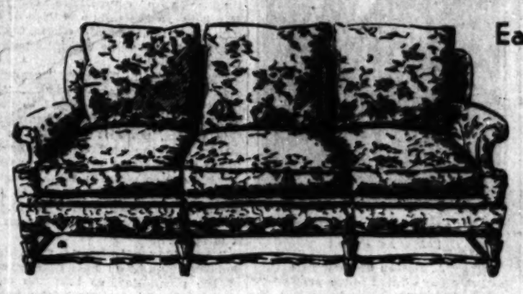

Early American Sofa

$195

This finely-made Sofa will lend comfort and charm to your home. Solid Mahogany frame. Covered in your choice of Tapestry, Brocatelle, or Mohair in colors of Green, Gold, Taupe, or Rose. Down-filled Cushions in seat and back.

$19.50 first payment on Our New Plan

Charles of London Sofa

$162

Comfortable and smartly fashioned. And certainly an outstanding purchase at this low price. Serviceable covers available in Brocatelle, Damask, Tapestry, or Mohair in pastels and lovely shades of Rust, Green, Taupe, or Mulberry.

$16.20 first payment on Our New Plan

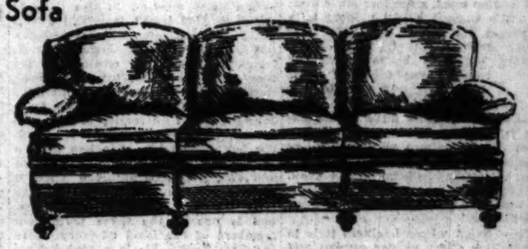

Queen Anne Chair

In the charming gracefulness of the Queen Anne Period. Solid Walnut frame. Your choice of Brocatelle, Damask, or Tapestry coverings in all the popular colors. **$39.75**

English Lounging Chair

Extremely popular in modern homes. Luxuriously comfortable. Beautifully colored Radnor cloths, Brocatelles, or Tapestry covers from which to make your selection. **$75**

$7.50 first payment on Our New Plan

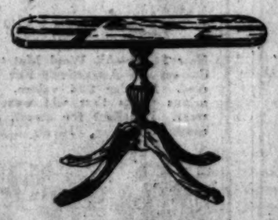

Duncan Phyfe Table

A smartly styled Table of many modern uses. Your choice of Walnut, Mahogany, or Maple finishes. Sturdily made throughout. Brass tipped feet. 19 inches high, 16 inches wide, and 26 inches long. Ideal for End or Coffee table uses. **$7.50**

Sheen-Type

American Oriental Rugs

9x12 ft. **$95** Reg. $150

Only $9.50 first payment on Our New Plan!

An exceptional group of fine Rugs in Persian and Oriental designs. Colors of Tan, Blue, Rose, and Red. Included are such famous reproductions as Saruks, Ispahans, Kirmans, Lilahans, and Ardebils. The slight irregularities do not mar the beauty or the wearing qualities. You should see these splendid Rugs at this saving of $55!

27x54 in.,	$12.50	8½x10½ ft.,	$ 94
36x63 in.,	19.75	9x15 ft.,	162

Extra Large Size Rugs

Fine values are to be found in our large selection of extra size Rugs. If you need Rugs in any of these sizes, here is an opportunity to save.

9x15 ft....	$ 69	up to	$250.00
9x18 ft....	175	up to	221.00
10½x13½ ft.	119	up to	222.50
11.3x15 ft...	109	up to	350.00
11.3x18 ft...	245	up to	325.00

Heavy Quality

Axminster Rugs—9x12 Ft.

We have just received a new lot of these Rugs. Pleasing oriental designs in Rose, Tan, Blue await your inspection in our Daylight Rug Salesrooms. **$36.50**

LAMP SHADE *SALE*

Through a fortunate purchase we are able to offer you 75 Parchment Shades ranging in size from 9 inch Bridge Shades to all large size Junior Shades. There is only one of a kind, so shop early.

$7.50 Values,	$3.95	$16.00 Values,	$8.75
9.75 Values,	4.95	14.75 Values,	7.50
		$12.50 Values,	$6.25

Broadloom Carpetings Reduced

Charming Colors—Durable Quality

A high grade Carpeting, deep piled, woven of heavy twisted all wool yarns. Your choice of 24 plain colors that will enable you to select a color to blend with your decorative scheme. 9 and 12 ft. widths. Special..... **$5.50** sq. yd.

27 inch widths to match, now $3.50 yd.

Armstrong's Complete Line of Linoleum on Display

Telephone *State 8860, Contract Dept. (Loop Store), or Village 8600 (Oak Park Store), for a representative to call with samples of Carpets or Linoleum, and give estimates. No obligation.*

O. W. Richardson & Co.

Lake, near Marion
Oak Park

(Est. 1878)

125 So. Wabash Ave.
Just North of Adams

LETTER TO SALLY IS LAST HOPE OF THIS JOB HUNTER

More Work Needed for Heads of Families.

BY KATHERINE KELLEY.

With his money for carfare exhausted after a long search for work, a railroad employé who had held the same job for 35 years until recently laid off, placed his last hope yesterday on a two cent stamp in an appeal to Sally Joy Brown at THE TRIBUNE.

His story was told in a neatly written letter. He has never asked for charity. For years he was a wage earner with a home, a trusted employé of the railroad. His wife is not well, but she goes out one day a week to work. There is no coal. The rent is $300 in arrears. "Please excuse me for taking this liberty of writing to you, but I see no other way, for we may freeze or starve to death," he ended.

Father of Four Needs Work.

Mr. L., the father of four children, one of whom has just been discharged from a hospital, wrote Sally that he had had no work since last November. His wife worked a few months as a laundress but had to quit because of failing health. Mr. L. is a cement laborer, but says he is capable of "doing many other types of work such as houseman, gardener, or any factory work or odd jobs."

"Letters like that have been pouring in," explained Sally. "Here's one from Mr. H. whose wife was taken to a sanitarium as a result of worry over her husband's being out of work. He begs for a job, any kind, although he was once a foreman in a railroad roundhouse."

Then Sally, whose business it is to receive job offers at her bureau and then notify the Illinois Free Employment service, 116 North Dearborn street, so the unemployed may be served as far as the jobs go around, turned to more pleasant news.

Receive Some Good Offers.

"We receive offers of some really good jobs today," said Sally. "An exclusive firm on North Michigan avenue wanted two experienced employés. These are permanent positions.

"Then a man who owns a frame house and a brick house has decided to help the unemployment problem now by having both covered with stucco."

"We need so many more job offers," Sally concluded. "So many men with families need work and are willing to do most anything."

Sunday is a good time to look over your premises, Mr. Business Man. There may be a job there you hadn't thought of, work that will assure some meals for an able bodied man and his family. The job you may find, may put confidence back into the life of some one who never had to ask outside help before the present unemployment conditions.

Do you need leaves raked and burned, the screens removed, new steps on the kitchen porch, some spading done? If so, tell Sally Joy Brown at Superior 0100.

Venezuela Pilot Here on Way to Plan Long Flight

George Pocaterra, owner of a sugar cane ranch near Carcacas, Venezuela, stopped in Chicago yesterday on his way to New York, where he will finish plans for a nonstop airplane flight to his home. Mr. Pocaterra estimated that the 2,500 mile flight can be accomplished in 20 hours. On his arrival in Venezuela the rancher-flyer said he will offer to develop an air corps for his government. Pocaterra is said to be the first and only Venezuelan to obtain a pilot's license. He is staying in Chicago with C. L. [illegible], 5951 Midway park.

Heads U. S. Bar

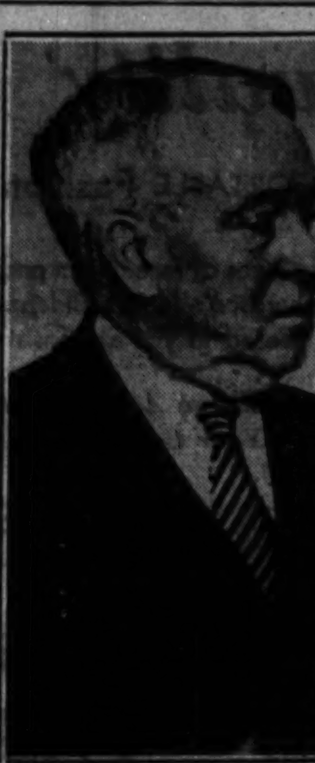

CHARLES A. BOSTON.
[TRIBUNE Photo.]

Charles A. Boston of New York City was yesterday elected to the presidency of the American Bar association by the executive committee of the organization at a meeting in the Chicago offices at 1140 North Dearborn street. Mr. Boston's election fills the vacancy left by the death of Josiah Marvel, which occurred a few weeks after his election at the convention of the association held in Chicago this summer.

Boston received his law degree from Johns Hopkins university in 1886 and since then has held several offices with the bar association. He has been a member of the council conference of and vice president for New York, a member of the executive committee American Bar association delegates, and is one of the three permanent members of the legal advisory board for New York. He is a well known speaker on medico-legal and ethical subjects.

NO HOOVER DAM JOBS SOON, GREEN WARNS WORKERS

Washington, D. C., Nov. 1.—(AP)—William Green, president of the American Federation of Labor, today advised workers to stay away from Hoover dam, asserting there was no prospect of employment there in the immediate future.

After receiving what he termed a detailed report on the project, the labor leader said "it will be nearly a year before a contract can be let for construction." The report, from an unnamed source, said bids for construction of the division tunnel and dam proper probably would not be called before next July.

The report in part:

"It is necessary to emphasize this in order to correct the general impression which seems to prevail that a large construction force is to be organized at once."

Halloween Pranksters Wreck This Cemetery

Kendallville, Ind., Nov. 1.—[Special.]—Halloween pranksters wrecked half of Corunna cemetery, eight miles east of here, early this morning, upsetting over a hundred monuments and doing damage estimated at $5,000. Before leaving they set fire to a tool shed. Monuments weighing one to two tons were wrecked and the cemetery looked today as though it had been struck by a cyclone. Floyd Rynearson, nearby farmer, saw the flames from the tool shed, but thought merrymakers were burning corn shocks and did not investigate until today. The cemetery association offered a reward for clews.

URGES WET-DRY RACE TO GIVE TO GOOD FELLOWS

Church Editor Sends $25 to Launch Move.

The Northwestern Christian Advocate, a Methodist Episcopal newspaper, proposes to support the Good Fellow movement for the relief of destitute families with competitive contribution between the wets and drys of the city. Dan B. Brummitt, editor, mailed a $25 check to make the initial score: Drys, $25; wets, 0.

"THE CHICAGO TRIBUNE," reads an article in the religious weekly, "appeals to the city's employed to come to the help of the city's unemployed this winter, since it believes, as we all do, that the next few months are likely to be months of desperate need.

"We are so often in total disagreement with THE TRIBUNE that to find ourselves in accord with what it proposes is an experience as pleasant as it is novel.

"As THE TRIBUNE says, the sufferers may be no more than a tenth of the population, so that the other nine tenths can save them from actual starvation by a relatively small sacrifice of comfort or luxury.

Suggests Relief Plan.

"Every one will have his own way of doing this; but we make bold to suggest one method which has the merit of being easy and fair, and at the same time has the possibility of large results. It is based on the one great public question about which THE TRIBUNE and The Northwestern disagree most completely.

"Let all the people who believe as we do on prohibition give to the relief of distress this winter as much money as they have given in a year to all forms of work for law enforcement and prohibition education. That is to say as much to the needy as to the Anti-Saloon league, the W. C. T. U., the Board of Temperance, etc., and other dry agencies.

"Likewise let the people who take THE TRIBUNE'S side and conduct themselves in harmony therewith give to the relief of distress as much money as they have spent this year on alcoholic liquors.

"Let the dry givers do their giving for this emergency without cutting off their contributions to the dry cause. Let the wet givers do as they please; though of course we should like to suggest that they cut out their buying of liquor, thus being out nothing net, and being likely to reap incidental benefits of considerable value.

"This proposal is made in no spirit of mockery. It points to money which both groups of givers can spare without undue hardship. The drinker can afford it, and then some. The dry can manage.

Sends Check for Fund.

"As an evidence of good faith the editor of this paper has today sent a check to THE TRIBUNE'S Good Fellow fund which equals his 1930 contributions to such dry organizations as he helps to support. If THE TRIBUNE approves the idea it certainly can find some wet reader who will match this check with one covering his 1930 outlay at his bootlegger's.

"But the plan should be worked on a bigger scale than that. This paper's circulation is about 25,000 copies weekly. Without asking any allowance because THE TRIBUNE is published seven times as often as The Northwestern, and should therefore have seven times as much influence with each reader, we will undertake to secure from our constituency one dry giver to match every wet giver in each 25,000 of THE TRIBUNE'S patrons.

Sees More from Wets.

"Obviously, THE TRIBUNE'S givers, in the total of their gifts, will far outshine ours. They are more numerous, and they will have to write bigger checks. For the average dry does not spen' on dry effort more than a minor fraction of what the average wet spends with his bootlegger.

"But that's all right. We are more than willing that THE TRIBUNE'S end of the bargain shall produce for it the lion's share of the credit.

"In every way the idea seems to us a practicable one. The chief sufferers will be the bootleggers, and if their distress becomes too acute, we shall have no objection to joining in some coöperative effort for their relief also."

If the proposal proves popular THE TRIBUNE will occasionally publish the totals of Good Fellow donations labeled "wet" or "dry" by the donors.

Students Pledge Aid.

One thousand students, representing 50,000 Catholic young people of the colleges and high schools of the Chicago archdiocese yesterday pledged themselves to continue large contributions to the Chicago Catholic Charities in an effort to help the needy. The pledge was voted at the first meeting of the season of the Catholic Student conference, known as Ciscora, held at St. Catherine's high school, 5600 Washington boulevard.

Dog Trapped for 16 Hours in Rabbit Hole Is Rescued

Logansport, Ind., Nov. 1.—[Special.]—Trapped in a rabbit hole eight feet under ground for 16 hours, a small dog was rescued today by a crew of ten men who had to work frantically to save the animal. The dog will live.

GOOD FELLOWS!

If you alone or you and your associates wish to carry a hungry family through the winter fill out the blanks below and mail to "The Good Fellow," The Tribune Chicago:

Your Name..

Your Address......................................

In what locality, city and state, Chicago or suburb:

....

If you wish to donate monthly, please state amount:

....

ACCUSE COUPLE OF BLACKMAIL IN EVANSTON

Mr. and Mrs. William Hart, 200 Farwell avenue, Evanston, were arraigned yesterday before Police Magistrate Harry H. Porter of Evanston on charges that they attempted to blackmail John Mills, 878 Cherry street, Winnetka, a contractor.

According to Mills, Mrs. Hart, whom he knew two years ago, invited him to her home on Friday and informed him she expected to become a mother and that he was the father-to-be. Mills protested, he testified, but Mrs. Hart's husband seized him, according to the charge, and warned him that unless the matter were adjusted with money the authorities would be notified.

Mr. and Mrs. Hart appeared in court on technical charges of disorderly conduct filed at the recommendation of Mills' attorney, Lloyd Faxon. Magistrate Porter set bonds for the couple at $500 each and continued their case until Nov. 8. Both furnished bail.

RETAIL OR WHOLESALE MERCHANDISE STOCKS BOUGHT FOR CASH . . .

This advertisement is directed to the attention of retail or wholesale merchants interested in closing out complete or surplus stocks. Cash will be paid for salable commodities, no matter how small or how large the quantity. All correspondence strictly confidential.

ADDRESS K T 311, TRIBUNE

The modern product of a great music house

the new 1931 BRUNSWICK RADIO

For years Brunswick has been a name always closely allied with fine music. Great artists have recorded their interpretation of the world's greatest music on Brunswick records. Brunswick-built reproducing instruments have long been made by Brunswick craftsmen who handed down the tradition of fine workmanship from father to son.

It is only natural to suppose that this name, so long celebrated in the concert halls and salons of America, when applied to radio, would be placed only on an instrument worthy of Brunswick's musical reputation.

Investigate for yourself the rich tonal beauty of a Brunswick radio. Note the unusual features that make it years ahead in design and reproducing quality. Your Brunswick dealer will be glad to explain to you the importance of the UNI-SELECTOR, Tone Control, and other Brunswick improvements that place this new radio in the forefront of the future!

BRUNSWICK HIGHBOY, MODEL 22
De luxe model in a tall, graceful cabinet with curved corner panels and French doors. $170

THE BRUNSWICK LOWBOY, MODEL 15
The cabinet of seasoned butt-walnut, is of an unusual and distinguished design. $139.50

THE RADIO-WITH-PANATROPE
Combined in one cabinet is the Brunswick Radio and the famous all-electric, record playing instrument, the Brunswick Panatrope. Model 31. $185

All Prices Are Less Tubes—D. C. Models Also Available

Brunswick Radio Corporation
Manufacturers of Radio, Panatrope and the World-Famous Brunswick Records
NEW YORK—CHICAGO—TORONTO
SUBSIDIARY OF WARNER BROS. PICTURES, INC.

BRUNSWICK RADIO FUTURA SERIES

Direct Factory Branch Calumet 6861

Distributed by
BRUNSWICK RADIO CORPORATION
1307 S. Wabash Ave., Chicago, Ill.

LOOP
ATLAS STORES 404 S. State St. 532 S. State St. 226 S. Wabash Ave.
BALDWIN PIANO CO. 323 S. Wabash Ave.
BOSTON STORE Madison and State Sts.
THE ELECTRIC & RADIO SUPPLY CO. 22 N. Franklin St.
THE FAIR State and Adams Sts.
HARRY PERROTTET RADIO 440 W. Washington St.
RADIO DOCTORS 347 S. Clark St. 504 S. State St.
WEXTARK RADIO STORES, Inc. 217 W. Madison St. 509 S. State St.

NORTH SIDE
ABBOTT'S CAMERA SHOP 2411 N. Halsted St.
ALL ELECTRIC SUPPLY SHOP 3420 Elston Ave.
ATLAS STORES 3143 Lincoln Ave. 3232 Lawrence Ave.
BUGG & McGOWAN RADIO 3131 N. Cicero Ave.
CONGRESS RADIO SHOP 2119 N. Rockwell St.
EDGEWATER ELEC. SHOP 1134 Bryn Mawr Ave.
ELLER'S MUSIC SHOP 2702 Division St.
EMERALD RADIO SHOP 1958 W. North Ave. 2703 Milwaukee Ave.
THE FAIR Milwaukee Ave. at Wood St.
HARRY KRAUSE 4418 Broadway
H. P. W. STORES 4051 Belmont Ave. 2500 W. North Ave.
KEN-TEN RADIO CORP. 5723 W. North Ave.
LAKE SHORE RADIO CO. 3206 Broadway
LINCOLN MUSIC SHOP 4716 Lincoln Ave.
LOGAN HARDWARE CO. 2410 Fullerton Ave.
LLOYD'S, Inc. 4750 Sheridan Rd.
MOBURG'S RADIO SALES & SERVICE 4753 Broadway
NORTHWESTERN PIANO HSE. 2818 Milwaukee Ave.
JOHN OSUSKY 4982 Elston Ave.
POLONIA SEWING MACHINE & MUSIC CO. 1062 Milwaukee Ave.
RADIO DOCTORS 1629 Belmont Ave.
RISTOW RADIO 3622 Irving Park Blvd.
S. ROSENBAUM CO. 3120 Lincoln Ave. 5228 N. Clark St.
ROYAL RADIO CO. 661 N. Michigan Ave.
WM. A. SCHREIBER 714 W. North Ave.
H. SCHROEDER & SONS 3409 N. Ashland Ave.
WEXTARK RADIO STORES, Inc. 634 Diversey Pkwy. 4101 W. North Ave. 2716 Milwaukee Ave. 521 W. North Ave. 4818 Broadway 4076 Milwaukee Ave.

SOUTH SIDE
ADAMS HOME FURNISHERS, INC. 8812 Commercial Ave. 4315 Archer Ave.
ATLAS STORES 860 E. 63rd St. 11250 S. Michigan Ave. 6357 S. Halsted St.
Z. BASINSKI FURN. CO. 1701 W. 47th St.
J. F. BUDRIK 3417 S. Halsted St.
H. P. W. STORES 4805 S. Ashland Ave.
C. O. LARSON CO. 7940 S. Halsted St.
LINDGREN RADIO CO. 1346 E. 63rd St.
MARQUETTE RADIO SHOP 1947 Marquette Rd.
McKINLEY PK. MUSIC SHOP 1956 W. 35th St.
MANOR RADIO SHOP 7403 Cottage Grove Ave.
MILLER BROTHERS 6451 S. Halsted St. 11306 S. Michigan Ave.
PEOPLES FURN. STORES 2536 W. 63rd St. 4163 Archer Ave.
HARRY PERROTTET RADIO 2301 E. 71st St.
SADOCK & ADELMAN 11451 Michigan Ave.
VICTORY FURNITURE & CARPET CO. [illegible]34 Cottage Grove Ave.
WEXTARK RADIO STORES, Inc. 6441 S. Halsted St. 4726 S. Ashland Ave. 313 E. 47th St. 847 E. 63rd St. 6734 Stony Island Ave. 4163 Archer Ave.

WEST SIDE
ALAMO RADIO & MUSIC 3709 W. Chicago Ave.
ANDREW BENSON 5225 W. Chicago Ave.
ANNEX FURN. CO. 2133 W. 18th St.
ATLAS STORES 4121 W. Madison St. 3837 W. 26th St.
BROUSEK'S MUSIC STORE 3606 W. 26th St.
B. GINSBURG FURN. CO. 1232 S. Halsted St.
BRUNSWICK MUSIC SHOP 3228 W. Madison St.
JACKSON BLVD. FURN. CO. 1142 W. Jackson Blvd.
KAPP MUSIC CO. 2308 W. Madison St.
KASTNER'S RADIO SHOP 4238 W. 26th St.
M. KOMAREC RADIO 1843 S. Racine Ave.
LEVY'S RADIO SHOP 3031 W. Madison St.
STANLEY MERMEL 1800 W. 18th St.
MODERN FURN. CO. 2732 W. 22nd St.
NATIONAL MUSIC SHOP 3405 W. Roosevelt Rd.
RITTER'S MUSIC SHOP 1719 W. Chicago Ave. 1818 W. Chicago Ave.
SHEA MUSIC SHOP 5914 W. Madison St.
SOLAR'S MUSIC HOUSE 3215 W. 26th St.
TUCEK'S RADIO SHOP 2012 S. California Ave.
YOUR OWN RADIO SHOP 2716 W. Chicago Ave.
J. A. WILCZYNSKI 2541 W. Chicago Ave.
WEXTARK RADIO STORES, Inc. 7104 W. Grand Ave. 4033 W. Madison St. 4156 W. Madison St. 1538 W. Chicago Ave. 3722 W. 26th St.
F. ZEGAR 3108 W. 22nd St.

ILLINOIS
AURORA—Fox Valley Music Co., 11 Downer Place
AURORA—Frank & Niles, 112 S. 4th St.
AURORA—Wextark Radio Stores, Inc., 61 Fox St.
BELVIDERE—Byram & Atkins.
BLUE ISLAND—The Fehser Radio Sales, 12818 S. Western Av.
CHICAGO HEIGHTS—Coppotelli Bros., 20 Illinois St.
CICERO—Alice Music & Radio Co., 2407 S. 52nd Ave.
CICERO—V. Kolesina Furn. Co., 5723 W. 22nd St.
CICERO—Solar's Music House, 6136 W. 22nd St.
CICERO—Wextark Radio Stores, Inc., 5815 W. 22nd St.
CRYSTAL LAKE—Crystal Pkwy.
DE KALB—G. R. Prescott
DOWNERS GROVE—Chas. W. Friedrich, 33 S. Main St.
ELGIN—A. C. Juby & Son, 22 N. Grove St.
ELGIN—Kerr Electric Shop, 158 E. Chicago St.
EVANSTON — Evanston Brunswick Shop, 1741 Sherman Ave.
EVANSTON—S. Rosenbaum Co., Inc., 810 Davis St.
FOREST PARK—Wextark Radio Stores, Inc., 7445 W. Madison St.
FREEPORT—The Steinway Piano Store, 206 Stephenson St.
FULTON—John Renkes
GENEVA — Omar Beal Motor Sales, 21 W. State St.
GLENCOE—Alex J. H. Smith, 344 Park Ave.
HEGEWISCH—Adams Furn. Co., 13338 Brandon Ave.
HIGHLAND PARK—T. S. Duffey Furn. Co.
JOLIET — Coppotelli Bros., 301 W. Van Buren St.
JOLIET—Wextark Radio Stores, Inc., 309 W. Van Buren St.
KANKAKEE—Wm. B. Brown
KANKAKEE—Kankakee Book & Furn. Co., 248 Court St.
KANKAKEE—Kankakee Piano & Music, 156 N. Schuyler
LA GRANGE — Adams Home Furnishers, Inc., 36 Calendar St.
LAKE FOREST — Lake Forest Radio Shop, 273 E. Deerpath
LANARK—Flickinger Elec. Shop
LEMONT—Henry Gerhars, Main St.
LIBERTYVILLE — Amann Radio Shop, 612 N. Milwaukee Ave.
LOCKPORT—Mackin Motor Co.
LYONS—Lyons Bargain Store, 7941 Ogden Ave.
MARENGO—W. S. Swanson, 205 S. State St.
MELROSE PARK—Broadway Furn. Co., 106 Broadway
MONEE—Geo. S. Miller
MT. MORRIS—J. M. White Buick Sales and Service
MORRISON—John Rankey
NAPERVILLE—Chas. W. Friedrich
OAK PARK—The Fair, Marion and Lake
OREGON—Reichenbach Music Co., 113 N. 4th St.
POLO—Waterbury Radio Exch.
RAVINIA—D. D. [illegible], 385 Roger Williams Ave.
ROCKFORD—Haddorff Music House, 220 N. Main St.
ROCKFORD—Wextark Radio Stores, Inc., 204 S. Main St.
ROCKFORD—Zenith Stores, Inc., 211 E. State St.
SANDWICH — Carroll Plumbing & Heating Co.
STERLING—[illegible] Service Station, 222 E. 3rd St.
WAUKEGAN—Waukegan Radio Service, 208 N. Genesee St.
WAUKEGAN — Wextark Radio Stores, Inc., 113 N. Genesee St.
WEST CHICAGO—[illegible] Electric Shop

INDIANA
E. CHICAGO—[illegible], 822 Chicago Ave.
E. CHICAGO—Peoples [illegible] Store, 4807 [illegible]
GARY—F. G. [illegible] & Co., 852 Washington St.
GARY—House of Musset, 10th and Broadway
GARY—C. J. Kramer Music Co., 852 Broadway
GARY—E. E. Price, 623 Washington St.
GARY—Ridge Road [illegible] Co., 3856 S. Broadway
GARY — Wextark Radio Stores, Inc., 782 Broadway
HAMMOND—[illegible] & Wolf, Hohman St.
HAMMOND — Wextark Radio Stores, Inc., 844 Hohman St.
HOBART—Jordan Hardware Co., 530 E. 3rd St.
INDIANA HARBOR—Becker Furn. Co., 3418 Michigan Ave.
INDIANA HARBOR—M. E. Kilpatrick & Son, 3434 Penn Ave.
VALPARAISO—J. Lowenstine & Sons
WHITING—Spurrier Co., 436 119th St.

For STOUT WOMEN
SILK DRESSES 2 FOR $15 Or $8.50 Each
Youthful, slenderizing frocks in the most becoming colors! Prints, Chiffons, Silk Crepes. A comfortable fit is assured in all sizes, 40 to 56.

Lane Bryant Basement
N.E. Cor. WASHINGTON ST.—101 N. WABASH Ave.

A Rare Treat! A Sensational Value!
FUR TRIMMED COATS $15
Sizes 40 to 56
New Styles—All Wool Materials—Correct Fit—Attractively Fur Trimmed. Regular $25 values. Luxurious Coats that will wear—and wear. Excellent for street, dress, sports, motoring. Nicely lined.

SALE! Stout Arch Shoes
VALUES TO $8.75
Many exclusive features — "Combination Last"—Snug heel fitting—reinforced arch.

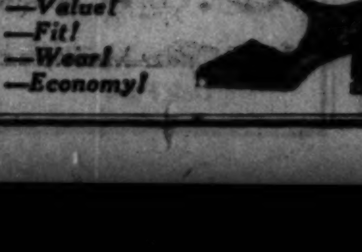

—Style! —Value! —Fit! —Wear! —Economy!
4.88
SIZES TO 11 WIDTHS TO EE

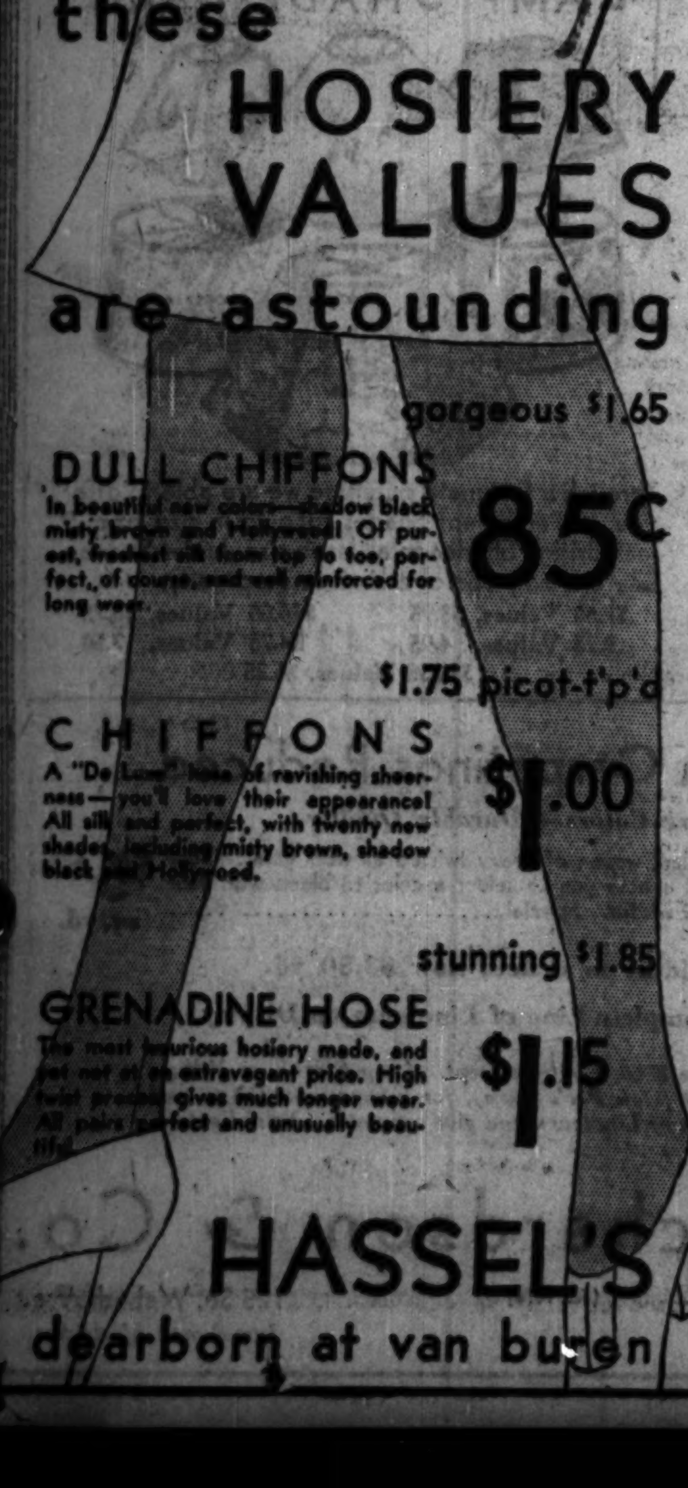

these HOSIERY VALUES are astounding

gorgeous $1.65
DULL CHIFFONS 85c
In beautiful new colors—shadow black, misty brown and Hollywood! Of purest, freshest silk from top to toe, perfect, of course, and well reinforced for long wear.

$1.75 picot-t'p'd
CHIFFONS $1.00
A "De Luxe" hose of ravishing sheerness—you'll love their appearance! All silk and perfect, with twenty new shades, including misty brown, shadow black and Hollywood.

stunning $1.85
GRENADINE HOSE $1.15
The most luxurious hosiery made, and yet not at an extravagant price. High twist gives much longer wear. All pairs perfect and unusually beautiful.

HASSEL'S
dearborn at van buren

BANKER FO[illegible] IS 67; H[illegible] BETTER [illegible]

Thinks Trade [illegible] Gradual [illegible]

BANKER FOREMAN IS 67; HE SEES BETTER TIMES

Thinks Trade Is Making Gradual Gains.

BY PHILIP KINSLEY.

Oscar G. Foreman, chairman of the executive committee of the Foreman-State National bank and the Foreman-State Trust and Savings bank, which, with subsidiary organizations, control the destinies of about $250,000,000, looked yesterday as if he had not a care in the world.

It was his 67th birthday, marking half a century for him in the banking business, and he said he enjoyed life and his work as much as ever. There was a white carnation in the button hole of his dark sack suit when he arrived at the bank about 9 o'clock instead of working as usual, he spent the morning in receiving congratulations, passing out cigars, and chatting with friends who dropped in at his luxurious offices in the new bank building at La Salle and Washington streets, one of the sights of the financial section.

A short, stocky and well proportioned figure, his cheeks red with outdoor exercise, his smile and chuckle and snapping blue eyes are not only eloquent of physical health but of a cheerful mental outlook upon the world of business.

At His Office Before 9.

He is at his office before 9 o'clock every morning and works until about 4 o'clock. He is active in details as he has been for many years. In preparation for his day he takes a half hour walk each morning along the lake front near his winter home in the Drake hotel. During the season he plays golf frequently. He believes in hard work and concentration, and also in vacations and play.

"I enjoy my work as much as ever," he said.

"You do not look worried about any business depression," it was suggested to him. "What is your opinion of the general situation?"

"I have been in the banking business for 50 years," he said, "and I have seen many ups and downs in business and industry in this country. In 1893, you will recall, we had money at a premium and in 1907 we had to use clearing house scrip for money. There is nothing like that now. There is plenty of money. The thing that is lacking now is confidence.

Sees Business Mending.

"The mental condition, the psychology of the people, has a good deal to do with this situation. I really feel that things are mending, slowly but surely, and on a sound basis. Sometimes troublous times come upon us before we realize it, and in the same way we begin to come out of it before we know it.

"We are now catching up with overproduction. People have been in an economical frame of mind, which is good in its way. They have been slow to buy. They have put off, for instance, getting a new pair of shoes, saying they would wear the old ones a little longer. But such economy has an end. It is true, is it not, that in time the shoes wear out and they are forced to buy new ones? That is what is happening, or going to happen."

He paused and impressed upon the writer that as a banker he had to be careful of what he was represented as saying, that he spoke seldom and usually wrote down what he wished to appear.

A Conservative Optimist.

"Is it correct to represent you, then, as a conservative optimist?" he was asked.

"That is it, exactly."

"Chicago is all right," he continued. "It's future is great and sound. Year by year it becomes more and more the great industrial and commercial center of the country."

Mr. Foreman was born in Chicago, went to public schools here and at the age of 17 began his career as a messenger in the National Bank of Illinois. Three years later he entered the private banking house of his father, the late Gerhard Foreman, who retired in 1885 after transferring his business to his sons. The Foreman Brothers Banking company was organized in 1897 and Mr. Foreman was vice president of this until 1915, when he was made president. In 1921 he became chairman of the board of directors. When the bank was merged with the State bank in July, 1929, he was chosen head of the executive committee. He has been president of the Illinois Bankers' association, the Chicago Bankers' club, and the Chicago Clearing House association.

Banker Celebrates

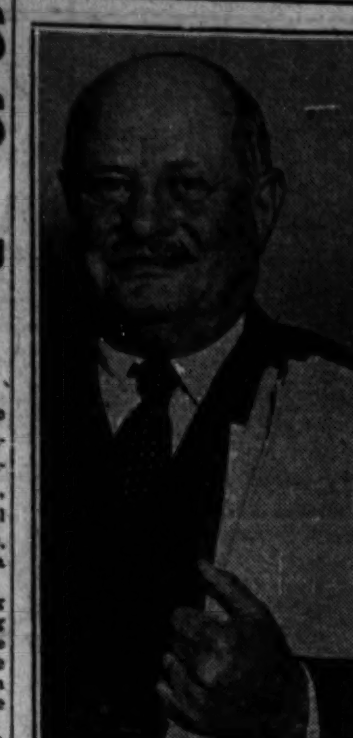

OSCAR G. FOREMAN.
[Gibson Photo.]

ROTARY REVEALS CHEST FUND AID TO 4 PROJECTS

First Public Report in Seven Years.

For the first time in seven years the Rotary club of Chicago yesterday issued a statement outside the confines of its own membership concerning the work accomplished through the chest fund of that organization, which is dependent on voluntary gifts from the membership. More than $50,000 has been collected through this agency since its inception in 1923, Rowland Haynes, president of the club, reported.

Four projects have been supported and promoted through the annual chest fund collection. Work on behalf of crippled children, boys' work, care of the sick and emergency relief constituted the interests that were administered through the fund, of which John B. Reynolds is chairman. Dr. H. P. Thomas has directed the crippled children activities, B. O. Jones the "sunshine committee," and William H. Crow the boys' work committee.

Survey of Crippled Children.

"Working closely with the University of Chicago and the public schools," the report stated, "the crippled children committee financed a survey of the needs of such children in Cook county. For several years this survey has been made the basis on which new schools for the crippled child have been located in Chicago by the board of education. There have been inquiries from all over the world for copies of this survey.

"From year to year, individual members of this committee have been divided into groups which have worked with the existing agencies, such as the Spalding school, the Jahn school and others, in assistance for crippled children where needed. Medical members of our club have also assisted in clinical work and the promotion or study of local legislation needed from time to time.

"In 1929 and 1930 the committee paid for and directed the making of 1,000 feet of film giving the history and accomplishments of the work in Chicago. Other Rotary clubs have requested that it be shown at their meetings.

Work Among Boys Told.

"Until 1928 annual accomplishment in boys' work was sporadic, for the most part consisting of contributions to the Chicago Boys' Week federation, set up and incorporated by the Rotary club of Chicago in 1923 under the presidency of George W. Dixon, who has remained as president ever since.

"When our fund was started, four boys were selected from Chicago public schools to go to the University of Illinois school of agriculture. After one year's study, one boy was selected to continue the remaining three years—an outright gift to him of more than $4,000 which the boy, Francis Embrey, has volunteered to pay back. From 1927 to date the committee has had 14 student loan boys in various universities, eleven of whom remain in Chicago, while $30,000 have been expended in student loans to date.

Boys Pay Back Money.

"A provision of this arrangement was that no loan should exceed $300 over and above fixed expenses for a given year. At the end of five years the boy begins to pay back the amount loaned, with interest.

"Members of the club have been visited during times of sickness and flowers and radios provided in hospital wards by the sunshine committee. Through the emergency relief department aid has been given in such catastrophies as the Japanese earthquake, Mississippi flood and the Florida hurricane."

$50,000 FIRE AT FORTVILLE.

Fortville, Ind., Nov. 1.—[Special.]—Fire today caused an estimated loss of $50,000 to the W. T. Williams Dry Goods company and the Fortville State bank.

NEW YORK FINDS 36,833 FAMILY HEADS JOBLESS

Food and Clothing Soon to Be Distributed.

New York, Nov. 1.—[Special.]—Heads of families or main supporters of families, who are without work in New York City today total 36,833, it was announced today by Police Commissioner Edward P. Mulrooney, who said that the figures represented the final total of the police census of unemployment which began Oct. 23 and ended Friday night.

Commissioner Mulrooney explained that the census tabulation has been rechecked since the work started. Many who were originally out of work have since found jobs and their names have been dropped from the lists. Persons out of work who have no dependents and who are only seeking to support themselves are not included in the census.

Indications tonight were that distribution of food and clothing from police stations in the various precincts would begin about next Friday, according to the commissioner. He said this would allow time to go over the questionnaires colected by the police to tabulate the needs of various families as to the size and ages of children, the supplies needed and money required for arrears in rent.

Three Football Fans Die in Crash on Way to Game

Lexington, Ky., Nov. 1.—[U. P.]—Three football fans, en route to the Kentucky-Alabama football game here, were killed last night when their automobile struck another machine, skidded, crashed into a moving van, and burst into flames.

The victims were Endell Smith, 26; Hagan Smith, 54, and Crit Waldon, 25, all of Hindman, Ky. Two others, W. R. Smith and J. Stamper, also of Hindman, were injured.

The five were removed from the wrecked machine before the flames reached them.

ROOSEVELT AGAINST PROPOSED INCREASE OF RAILWAY FARES

New York, Nov. 1.—[Special.]—Gov. Franklin D. Roosevelt expressed his disapproval today of the New York Central lines' proposed 40 per cent increase in its commutation rates. He wrote Milo R. Maltbie, chairman of the public service commission, to whom the new tariffs will be submitted as soon as completed, that it was not the time to increase rates and add that much of a burden to the living expenses of approximately 40,000 suburban commuters.

"I have received several protests from residents of Westchester county relative to the increase of commutation railroad rates for which application has been made by the railroad," wrote Gov. Roosevelt. "I urge upon you that this application receive the public service commission's most earnest attention and searching inquiry.

"You, of course, realize that this seems hardly the appropriate time to increase rates and make living expenses of suburban dwellers higher than before."

8 PHILADELPHIA POLICE CAPTAINS TAKE DEMOTIONS

Philadelphia, Pa., Nov. 1.—[Special.]—Eight police captains and one inspector were demoted today by Maj. Lemuel B. Schofield, director of public safety, in one of the most sensational shakeups of the Philadelphia police force since the special grand jury investigation took its heavy toll two year ago. This is a total of ten captains "broken" since Wednesday.

Six of the district commanders, of whom there are forty-three on the force, were reduced to sergeants and two to patrolmen. Inspector William McCaughan was relieved of command of the central police division and sent to the office of the superintendent of police.

Director Schofield, in an address announcing the changes, said bluntly that most of those demoted had been thus disciplined because they were sergeants, and good ones—and that was all. The others, he said, "know why they were demoted."

Secret Police of Russia Jails 24 Food Employes

MOSCOW, Nov. 1.—(AP)—Twenty-four persons were arrested by the secret police today and charged with counter-revolutionary activities in the economic field. Most of them were well-to-do employés of the state coöperative stores in Moscow. They were accused of illegally obtaining goods from the stores and disposing of them to private traders.

$2 A WEEK

Buys This New 1931 Model 15

Brunswick

Triple Screen Grid Radio at

WEXTARK

WEXTARK gives you a liberal trade-in allowance, free installation, free delivery and free service on this new 1931 BRUNSWICK Radio, Model 15, pictured above, is a lowboy cabinet of rich carved walnut formed and fitted with all the artistry and minute care that make Brunswick craftsmanship pre-eminent.

$139.50 Less Tubes

FREE HOME DEMONSTRATION
Phone Lafayette 6800—No Obligation

WEXTARK

LOOP	SOUTH SIDE	NORTH SIDE
509 S. State St.	513 E. 47th St.	624 Diversey Pkwy.
217 W. Madison St.	847 E. 63d St.	521 W. North Ave.
	6734 Stony Island Ave.	4818 Broadway
	6441 S. Halsted St.	
WEST SIDE	SOUTHWEST SIDE	NORTHWEST SIDE
4033 W. Madison St.	3722 W. 26th St.	1538 W. Chicago Ave.
4156 W. Madison St.	5815 W. 22d St.	4101 W. North Ave.
7104 W. Grand Ave.	4163 Archer Ave.	2716 Milwaukee Ave.
FOREST PARK	4728 S. Ashland Ave.	4076 Milwaukee Ave.
7445 W. Madison St.		

AURORA—61 Fox St.
JOLIET—309 Van Buren
WAUKEGAN—113 N. Genesee
GARY—762 Broadway
HAMMOND—644 Hohman
SPRINGFIELD—117 N. 5th St.
PEORIA—319 S. Adams
ROCKFORD—204 S. Main
GALESBURG—319 E. Main
DES MOINES—901 W. Locust
DAVENPORT—221 W. 3d St.
MADISON—225 State St.

Open Evenings Until 10 o'Clock—Chicago Stores Open Sundays 10 A. M. to 1 P. M.

Extra Special! Monday, Tuesday, Wednesday

Murray's "Certified" PERMANENT WAVE

Regular $5-$6-$8 Waves

$2.50 *Your Choice of* **REALISTIC**

Or 7 other well known processes—the names of which are prohibited by the manufacturers—at this low price.

Armida Bob

The Most Beautiful Waves You Ever Saw Every Wave Guaranteed. Come Early. Make Your Appointment Now.

EYEBROW AND LASH DYE gives your eyes that alluring, mysterious appearance, and lasts for weeks. Special $1

50c SPECIALS
FINGER WAVE, Marcel, Trim, Shampoo, Henna, Arch or Manicure.

Skilled Licensed Operators
150 N. State
704 Capitol Bldg.
Dearborn 7165

Murray's

South Side Branch
807 E. 63rd St.
Fairfax 8240

HOURS 8:30 A. M. TO 9 P. M.

TOBEY'S

Fine Furniture Sale Sweeps Chicago

The success of this sale proves that if offered sufficient inducement Chicagoans will spend money. Our decision to reduce drastically our stock of fine furniture has brought buyers thronging to the store, making this the outstanding event of the furniture world. A large variety, but only one each of some of the items listed. Hundreds of other bargains just as good.

25% must be paid with order on all Sale merchandise, the balance C. O. D., or, if customer has an account, on the tenth of the following month. Hold orders must have 25% with order and the balance on the tenth of the following month. *No approvals or returns on Sale merchandise.*

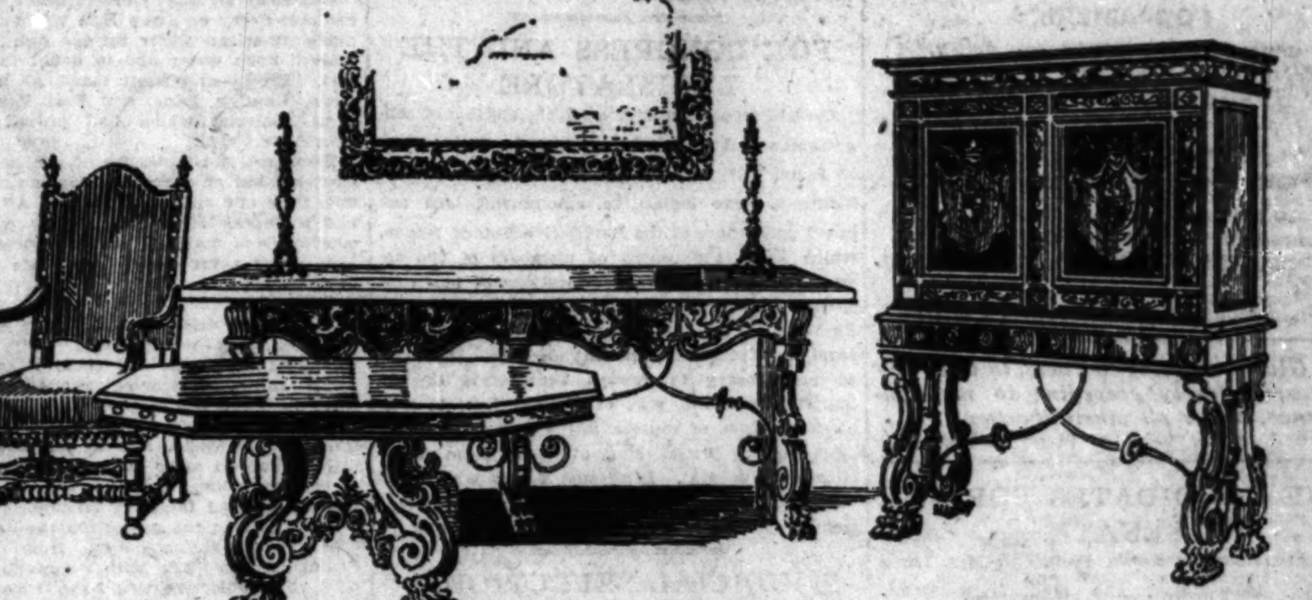

$5000 Mahogany Dining Set, 10 Pieces, Now $1350

A solid Cuban mahogany suite, beautifully hand decorated and hand carved. The suite includes a serving table not shown and is a remarkable value.

Dining Room Furniture

$625 Walnut Queen Anne suite, 10 pcs. $315
$850 Walnut suite, 10 pcs. $395
$755 Elizabethan carved suite, 9 pcs. $495
$1350 Moderne mah. suite, 8 pcs. $595
$1150 Hand-made walnut suite, 8 pcs. $495
$920 Hepplewhite mahog. suite, 8 pcs. $458
$1000 Mahogany inlaid buffet, cabinet and server $225
$2318 Carved oak suite, 10 pcs. ... $895
$2600 Hepplewhite satinwood inlaid suite, 10 pcs. $1195
$1772 Small mahog. suite, 10 pcs. $565
$1915 Tobey hand-made mahogany suite, 10 pcs. $975
$1100 Walnut suite, 10 pcs. $575
$1700 Mahog. inlaid suite, 10 pcs. $595
$1200 Elizabethan oak suite, 9 pcs. $575
$2900 Old oak suite, 10 pcs. $1275
$5000 Hand-made mahog. suite, 10 pieces $1350

Bedroom Furniture

$450 Walnut suite, 8 pcs. $247
$800 Mahogany suite, 6 pcs. $395
$1932 Louis XV. suite, 7 pcs. ... $695
$1900 Hand-made walnut suite, 7 pcs. $550
$1500 Hand-made Cuban mahogany suite, 6 pcs. $495
$1600 Georgian walnut carved suite, 8 pcs. $785
$750 Enamel and dec. suite, 9 pcs. $295
$575 Sheraton suite, 8 pcs. $325
$1125 Provincial suite, 8 pcs. $395
$1320 Sheraton mahogany suite .. $675
$1900 Tobey hand-made walnut suite, 8 pcs. $550
$3807 Tobey-made suite, 8 pcs. . $1950
$1265 Tobey hand-made Provincial suite, 7 pcs. $595
$2510 Prima-vera decorated suite, 8 pcs. $795
$1975 Walnut carved Queen Anne suite, 8 pcs. $1150
$1700 Tobey-made and decorated suite, 9 pcs. $525

Living Room Furniture

$1250 Reproduction of a Knolle sofa $595
$370 Imported English Morocco club chair $189
$675 Imported English sofa $345
$427 Imported English sofa $245
$225 Imported English chair $98
$1000 Louis XVI. carved sofa ... $395
$445 Charles of London Tobey-made sofa $255
$628 Imported French sofa $275
$275 Moderne sofa in damask ... $98
$1350 Cherry sun-rm. suite, 5 pcs. $415
$675 Louis XV. soft, down cush. $275
$350 Chair to match $195
$300 Walnut Queen Anne sofa, down cushion $145
$185 Queen Anne sofa $95
$205 Velvet easy chair, down cush. $65
$265 William and Mary chair ... $98
$60 Mahogany arm chairs $25

$1000 Walnut and Satinwood Group, 8 Pieces, $485

This Hepplewhite group is made of satinwood, walnut and maple with beautiful burls, and is handsomely decorated. The suite includes twin beds, dresser, chest, toilet table, stand, chair and bench.

Single Pieces

$225 Duncan Phyfe gateleg table, closed top 54x15 in.; open, 54x45 in. $85
$450 Mahogany buffet $95
$575 Tobey Harewood decorated dresser $125
$1000 Flat top Chippendale desk $495
$260 Chippendale revolving chair $125
$1250 Georgian mahogany table $595
$918 Chippendale mah. secretary $395
$1000 Hepplewhite secretary ... $495
$1250 Antique commode $495
$175 Chippendale mirror $79
$345 Imported antique walnut chest of drawers $148
$1200 Empire console table $585
$740 Georgian mah. console table $345
$550 Mahogany chime clock $275
$575 Hand-made bookcase $225
$85 Harewood tea table $39
$600 Lacquer and gold cabinet .. $295
$650 Louis XVI. table, ormulu mounts, marble top $298
$1250 Antique commode $575
$365 Trummeau, antique gold ... $145
$600 Import. oak court cupboard $275
$1500 Tobey hand-made mahogany tubular chime clock ... $650
$1050 Tobey inlaid chest desk ... $495
$325 Tobey-made mahog. desk ... $125
$335 Tobey-made wal. chest desk $119
$184 Large Gov. Winthrop desk $115
$125 Chippendale mahog. cedar lined chest $39
$116 Spanish table $29
$145 Enamel and decorated desk $29

The Gift Room

During this remarkable sale this department is showing reductions up to 50 per cent on:

Lamps and Shades
Foreign and Domestic Pottery
Glassware, China, Pewter

This is indeed an opportune time to select gifts and accessories for the home. Some typical values follow:

$72 Chinese lamp and shade $36
$28 French glass vase $10
$39 Red and gold bridge lamp and shade $15
$18 Crystal candlesticks, a pair ... $9
$56 French porcelain lamp and shade $28
$24 Italian pottery bowl $9

Oriental Rugs

Some of the most beautiful creations of the Orient are here listed. The prices are extraordinary. Only one of a kind.

	Reg.	Sale
Royal Kashan: 8.6x11.6 ft.	$ 900	$ 390
Royal Saruk: 10.2x13.9 ft.	1250	650
Royal Saruk: 12x17 ft.	1800	900
Royal Ispahan: 13.6x25 ft.	3000	1500
Royal Luristan: 11.5x20.4 ft.	1900	925
Chinese: 13.2x18.2 ft.	800	350
Sparta: 12.3x18.3 ft.	900	400
Chinese: 9.8x13.6 ft.	600	275
Chinese: 9x12 ft.	350	175
Bijar: 7.6x12.2 ft.	560	270
Kandahar: 9x12 ft.	500	265
Kandahar: 8.10x17.10 ft.	850	450

The Tobey Furniture Co.

Michigan Avenue at Lake Street

Chicago Sunday Tribune.
THE WORLD'S GREATEST NEWSPAPER

THE TRIBUNE COMPANY, PUBLISHER.

ENTERED AS SECOND CLASS MATTER AUG. 13, 1903, AT THE POSTOFFICE AT CHICAGO, ILL., UNDER ACT OF MARCH 3, 1879.

All unsolicited articles, manuscripts, letters and pictures sent to The Tribune are sent at the owner's risk, and The Tribune expressly repudiates any liability or responsibility for their safe custody or return.

SUNDAY, NOVEMBER 2, 1930.

THE TRIBUNE OFFICES.
CHICAGO—TRIBUNE SQUARE.
MILWAUKEE—TITLE GUARANTY BUILDING.
NEW YORK—220 EAST 42D STREET.
WASHINGTON—815 ALBEE BUILDING
BOSTON—718 CHAMBER OF COMMERCE BUILDING.
ATLANTA—1823 RHODES-HAVERTY BUILDING.
LONDON—135 FLEET STREET.
PARIS—1 RUE SCRIBE.
BERLIN—69 UNTER DEN LINDEN.
RIGA—ELIZABETES IELA 16/3.
ROME—GALLERIA COLONNA (SCALA A).
VIENNA—8 ROSENBURSENSTRASSE.
WARSAW—PLAC KRASINSKA 6.
GIBRALTAR—HOTEL CECIL.
PEKING—GRAND HOTEL DES WAGON-LITS.
SHANGHAI—32 AVENUE EDWARD VII.
TOKIO—IMPERIAL HOTEL.
MEXICO CITY—HOTEL REGIS.
PANAMA CANAL—HOTEL TIVOLI.
SPECIAL REPRESENTATION.
SAN FRANCISCO—820 ROHL BUILDING.

THE TRIBUNE PROGRAM

FOR AMERICA

Maintain an American foreign policy.
Repeal the Volstead Act.
Restore constitutional representation.
Uphold the American standard of living.
Buy the Galapagos.

FOR THE CENTRAL STATES

Finish the Waterway to the Gulf.
Encourage regrowth of our forests.
Secure Western control of Western railroads.
Build highways to meet the need of traffic.

"Give me liberty to know, to utter and to argue freely according to my conscience, above all other liberties."
—Milton.

THE CANDIDATES FOR THE SENATE.

James Hamilton Lewis, Democrat; Mrs. Lottie O'Neill, independent, and Mrs. Ruth Hanna McCormick, Republican, are the three candidates for the United States senate now receiving the consideration of the voters. There are some other candidates, but it does them no injustice and their prospects no injury to leave them out of the present discussion.

Mrs. O'Neill is a Republican member of the state legislature who became a candidate for the senate as an independent after the Republican state convention had declared that the party would accept the result of the referendum on the three prohibition questions submitted at the election. One is for the repeal of the eighteenth amendment, one for the modification of the Volstead act, and one for the repeal of the state prohibition law.

Mrs. O'Neill is an extreme dry and hers is a spite candidacy promoted and supported by the Anti-Saloon league in line with its policy of ruling the Republican party or trying to ruin it. This is the object of Mrs. O'Neill and the league in the present campaign, and the candidacy was not undertaken until the party had announced that it would be responsive to the expressed will of the voters on prohibition.

Mr. Lewis, former United States senator, is opposed to prohibition. He is a wet without exceptions. He condemns the amendment and the enforcement act, deplores the conditions they have produced and the doctrines they uphold, and is pledged to opposition in the senate. In his term in the senate Mr. Lewis was a democratic leader in support of President Wilson's policies and doctrines. He subscribed to that President's theories of internationalism.

Mrs. McCormick, the Republican candidate, is a dry, but she has given certain pledges to abide by the vote in the referendum on prohibition. These pledges brought Mrs. O'Neill and the Anti-Saloon league into the campaign against her. The resolution of the Republican convention stated: "The Republican state convention, adhering to the doctrine of majority rule, pledges its representatives in the congress of the United States to vote consistently to carry out fully the expressed will of the people of their districts at the referendum on these questions of public policy in the election of Nov. 4, 1930."

Mrs. McCormick at the convention said: "I heartily approve my party's declaration that it will be responsive to the expression on these referendum questions. So far as I am concerned, I shall, as senator, accept such a majority expression as a mandate from the people whom I shall represent in Washington."

Mrs. McCormick further said that she favored an enforcement of the Volstead law which would respect as inviolable all constitutional and legal rights of the people, but that a modification of the act to obtain her vote would have to be consistent with the eighteenth amendment.

With regard to prohibition THE TRIBUNE does not regard Mrs. McCormick's position as satisfactory as that of Mr. Lewis. He is logically and consistently opposed to the amendment and its enforcement act. In this his candidacy is clean cut and definite. He offers himself for a decision upon this issue without reservations and it is understood that, if he were elected to the senate, federal prohibition in all its aspects would have another vote there against it, a vote against the five and ten law, against further encroachments upon rights and privileges, for repeal of any or all laws essential or incidental to prohibition. For people who regard prohibition as the only issue in the election Mr. Lewis is the preferred candidate.

In other respects THE TRIBUNE does not find him as well qualified as his Republican opponent. Mrs. McCormick is as definitely opposed to the Wilson internationalism as Mr. Lewis is to prohibition. She adheres to the same principles which made the late Senator Medill McCormick, her husband, a leading opponent of Mr. Wilson and his doctrines after the war, the opposition which kept the United States out of the league of nations and preserved for it such independence as it has now. In defeating Senator Deneen for the Republican nomination she emphasized these considerations and has done so through the present campaign.

She represents an element in the Republican party which proves its majorities in elections only to find itself neglected later in the government which the election creates. She believes in the pursuit of American benefits and the service of American needs, a type of representative useful to national interests and opposed to alien influences.

Mayor Thompson has entered the campaign in support of Mr. Lewis. During the primary campaign it was assumed that Mrs. McCormick had Thompson support and it was further assumed that she was in agreement with him. This was used as a reproach, in spite of the candidate's denial. It is apparent now that whatever city hall votes were given her in the primaries were cast against Senator Deneen rather than for her. Thompson has sent circulars to Negro voters asking their votes for Mr. Lewis and he says that he has been hostile to Mrs. McCormick since the Republican national convention of 1928, a period which includes all her active candidacy for the senate.

The odium of Thompson gang support attaches to the Democratic candidacy, and whatever implications are inherent in that involve Mr. Lewis. It is apparent from the words and acts of Thompson himself that the taint of association with him in any fashion is not on Mrs. McCormick's candidacy but upon Mr. Lewis'. That clears the situation to the satisfaction of her supporters and leaves the inferences and explanations elsewhere.

Aside from the prohibition issue THE TRIBUNE would regard Mrs. McCormick as the best qualified candidate Illinois could send to the senate at this time. She is an intelligent exponent of American doctrines in times when they need strengthening. She is experienced in congressional procedure and competent to represent the state. Upon prohibition the state has her word that she will accept the results of the referendum.

FOR CONGRESS AND THE LEGISLATURE.

Certain recommendations for the election of congressmen and of members of the legislature will be found today in the Metropolitan section of THE TRIBUNE. The legislative recommendations are based upon those of the Legislative Voters' league, which keeps the record of members of the assembly and studies the qualifications of new candidates, with alterations in some districts where THE TRIBUNE thinks the league gave less weight to some considerations than they deserve. It should be unnecessary to remind the voters of the importance of this part of the election. It concerns the base of representative government, the delegation of law making authority from many citizens to several. Interested voters will familiarise themselves with these dependable recommendations and will be prepared for the polls.

JUDICIAL SELECTION.

"A poor judge is perhaps the most wasteful indulgence of the community. You can refuse to patronize a merchant who does not carry a good stock, but you have no recourse if you are haled before a judge whose mental or moral goods are inferior. Good intention is no substitute for adequate knowledge."

The quotation is from the chief justice of the United States, and it touches in homely but effective phrase a very important problem of our democratic experiment. We are hearing much these days of law enforcement, of the weaknesses of the administration of justice, of procedural reform, and a great deal of good spade work is being done in this field. But it seems to us that there is too little candid discussion of practicable reform in the method of selecting judicial timber. It is a delicate subject, in which criticism of present methods may seem necessarily to imply criticism of the judicial personnel without discrimination between the competent and highly qualified judge and the inferior. But there would be pretty general agreement at the bar that the level of judicial ability and even the level of judicial character should be raised in many states and that it is not likely to be raised save by devising better means of selection. The simple method, adopted in so many of the states, in the reaction from federalism, of throwing judicial office into the general pool of democratic politics has not worked well. Appointment by the executive is not acceptable to the popular theory of control. In both there are dangers, but they are not the only alternatives. We think a middle ground is worth exploring. Perhaps a system under which the bench and bar would present a list of approved candidates from which the voters could elect at first for a term of years and later for life might produce better results. But in such case the local bars would have to take their responsibilities more seriously than they have in existing circumstances.

At any rate the subject deserves the serious study of the legal profession in the United States.

Editorial of the Day

COLLECTORS' FEVER.

[New York Evening Post.]

In the typical American rush for acquiring collections—of what it does not seem very much to matter—the enthusiasts of Americana are now descending en masse upon the erstwhile despised knickknacks and objets d'art of our counterpart of the Victorian era. The label of antique has been placed upon articles which had their first popularity no earlier than the middle of the last century and it will not now be long before attics and storerooms will be scoured for treasures of the 1890s, just as New England farmhouses have been ransacked for furniture, glassware, china and everything else which dates from the previous century.

An article in the Mentor-World Traveler shows how far this rage for "the odds and ends of yesterday" has already gone. The vogue for Currier & Ives prints is past its prime and the hungry collector, we are told, is now on the trail of Gibson Girls, Remington prints and the woodcut illustrations of the old Leslie's and Harper's Weekly. Old shaving mugs already are in a class for the wealthy collector only and the field is spreading to antimacassars, cup plates, bone trays and whisky flasks. The old corner whatnots have come into their own again and china dogs, glass swans, conch shells, wax flowers and glass paper weights are being rescued from the oblivion into which they had sunk.

For the impecunious collector, however, it is already too late to start gathering these rather sad mementoes of yesterday. If they are of the right kind, cup plates are known to bring as high as $200 apiece, a glass paper weight from Sandwich has been priced at $450, a china dog was recently sold at an auction for $95. For the improvident the only program for collecting is to start with the present and then wait patiently for the few years which will inevitably bring to his collection the value of rarity if not of antiquity. Let him select whatever he will and time will soon bring him his reward. It is impracticable to choose so large an object as a piano, as one enthusiast discovered to his grief, but let it be anything small and the fad, once started, will bring in its train fame and wealth to the first man in the field.

It is not necessary to make the best of mouse traps to cause the world to beat a pathway to your door; all one need do is to start a collection of them.

AGE WILL TELL.

Bill—This horse is so old he has lost all his teeth!
Trader—O, no, you are mistaken. He is so young he hasn't cut his teeth yet!—Municipal Journal.

AMERICAN HEROES

JACKSON AT NEW ORLEANS

A Brief Review of His Contribution to Our Country.

(The articles of which the following is the twenty-fourth are intended as five minute sketches of early Americans of particular achievement and distinction, each flashed briefly against the background of the times and conditions in which the subject made his contribution to the nation. Their names may be well or may be little known now to the generation which has inherited the benefits of wise, laborious, and in many instances heroic work.)

(Picture in Rotogravure Section.)

INDIVIDUAL character easily may be the decisive factor in a critical event of war. Hull surrendered Detroit because he was infirm, ailing, and irresolute. The steadiness of the militiamen in the redoubt at Bunker Hill largely was due to Prescott, who was indomitable and intended to fight. Stark had the same effect upon the men along the rail fence. Winder at Bladensburg was as uncertain as any of his green militia and disappeared from the scene as rapidly as any of them, but if Joshua Barney had had four thousand instead of four hundred sailors he probably would have saved Washington from capture.

Chauncey on Lake Ontario was a cautious commodore; Perry on Lake Erie was bold. Erie was made American water by one fight. Ontario remained open water and in doubt throughout the war. Brown and Scott made soldiers for Chippewa, Lundy's Lane, and Fort Erie out of the same material which had proved hopeless at Chrysler's Farm.

These are not instances of genius in tactics or strategy, but of character transmuting a mass of men from one metal to another. Andrew Jackson had it superlatively—this quality which compels success from material, circumstances, and men—and it was never more in evidence than at New Orleans.

The British attempt at this city was a part of the plan, put in operation early in 1814, of harassing the American coast from the Chesapeake south, destroying property and taking cities to make the people more tired of the war than they were, to protect Canada by diverting attention elsewhere, and to punish communities rather than to seize and occupy territory. The earlier operations had succeeded against Washington, but had failed at Baltimore. They were renewed late in the year from the Jamaica naval base with reinforcements from Wellington's Peninsular army and with a powerful naval support. The objective was New Orleans. The defense was in the hands of Jackson, major general in command of the district. The invaders were truly formidable and in spite of some natural obstacles could reasonably count upon success and the taking of an interesting and wealthy city.

The citizens heard that the British officers' toast was to "Beauty and Booty," and were not fully reassured by Jackson's promise that not a grenadier would put his foot within the city precincts. Nor was the government at Washington satisfied that Jackson could stop the enemy. Admittedly he was making poor use of the time he had to put the city in defense, partly because he was preoccupied with the idea that the British objective was Mobile and not New Orleans. Furthermore, when it was certain that he was wrong in this he was completely outguessed as to the avenue of approach. It became apparent that the British would not attempt to work the fleet up the hundred miles of river, reducing or running the forts, but Jackson looked for an approach through the lake system to land to the north of the city. When he learned that the landing had been made below, through Lake Borgne, his troops were widely dispersed.

The British were within seven miles of the city before Jackson learned where they were. New Orleans had its Paul Revere in Villere, a planter who was captured with his household, but who was able to escape, avoid pursuit, and carry the news that the enemy was almost upon the city.

Up until now there had been nothing reassuring in Jackson's handling of the situation, but now it was where his preeminent qualities could be brought to bear. With a masterly rapidity he gathered his odd assortments of troops. Carroll's brigade of Tennesseans and part of Coffey's mounted brigade, Mississippi and New Orleans volunteers, two regiments of regular infantry and some artillery, some Choctaw Indians, colored volunteers, and a valuable outfit from the Barataria smugglers, who were eager to make their peace with law and who proved to be highly competent artillerymen.

The British were close to the city, but their position was not comfortable or advantageous. They were on the opposite side of the river and on a narrow neck of passable ground between the river and swamps. It was found later that maneuvering was out of the question.

The popular idea of the battle of New Orleans is that American riflemen met the charge of the regiments behind cotton bales and in a brief action nearly exterminated them. There were four separate actions in an operation extending from Dec. 23 to Jan. 8, and the first was a night attack by Jackson on the British position on the levee. It was characteristic of him that he attacked and did not wait to resist behind lines. He sent Coffee to work through the swamps to the British right and rear, with the war schooner Carolina on the British left to harass it with its cannonades. He attacked in front. In the dark it became an utterly confused struggle, but the fight was carried to the enemy determinedly and, although the attack did not meet Jackson's expectations, it served as a check. In the morning the American lines were begun, resting upon the river and the swamps and presenting a defense which required taking by direct assault.

The British, having felt the mettle of their opponents in the night attack, could know that this was not to be Washington repeated, but they had no reason to doubt their ability to force through the opposition. They were veteran troops led by distinguished generals, chief being Sir Edward Pakenham, Wellington's brother-in-law. The full force had not received Jackson's night attack, but the other regiments were up the following day. The troops found their position uncomfortable, the weather being inclement, and the Carolina's guns were a constant annoyance, but nevertheless British prospects were bright. Guns were placed to destroy the schooner and the crew was forced to abandon it. A sister ship, the Louisiana, was hauled out of range.

On Dec. 28 Pakenham decided upon an advance in force to test out the American lines and in about three miles came in contact with Jackson's defenses and under the Louisiana's fire. He then withdrew his troops and prepared to breach the American lines with artillery. Great labor was required to bring up the guns and Jackson had time to strengthen his batteries. On Jan. 1, 1815, the artillery duel began and the real astonishment of the battle was in the result. The American guns, although at a disadvantage, were so served as to put the British completely out of action. After four hours of fighting the British batteries were deserted, to the mortification of the British officers, who had to bear the taunts of the navy upon no signal a disaster to the artillery service.

The grand assault was ordered Jan. 8, with a diversion across the river. The results are familiar to the schoolboy. The British attacking regiments were almost exterminated and the reserves suffered so badly that, in spite of the success of the attack on the city side of the river, the campaign against New Orleans came to a bitter end, the expedition demoralized, its regiments cut to pieces, and the survivors suffering from extraordinary hardships. Its withdrawal was without alternative.

The defense of New Orleans was by a fighting general whose purpose did not admit a doubt in his own mind. His spirit became that of his oddly composed army. New Orleans could not be taken because Jackson could not be beaten.

How to Keep Well By Dr. W. A. Evans

To the limit of space questions pertinent to hygiene and prevention of disease will be answered in this column. Personal replies will be made to inquiries, under proper limitations when return stamped envelope is inclosed. Dr. Evans will not make diagnoses or prescribe for individual diseases.

[Copyright, 1930: By The Chicago Tribune.]

BATH ITCH PREVENTIVE.

FOR the very great discomfort of that minor malady, bath itch, Dr. Taulmin Gaines has a remedy, or, to speak more accurately, a preventive. It consists in a developed art of taking a bath. However one begins, the bath should be ended after the following fashion:

Run hot water into the tub. It should be at 108 degrees, but the figure is unimportant enough to permit guessing. The water should be hot, but short of scalding, and there should be enough of it to comfortably submerge the body. The person stands in the water and washes his feet and extremities. Then he lies down in the water with his body completely submerged. This exposure is endured long enough to get up a good sweat. Then he emerges quickly and stands in the tub while the head, arms, body, and upper legs are quickly dried with a soft towel and with no rubbing. He then steps from the tub and quickly completes the drying process while in the warm bathroom. The next step is to don warm clothing and to drink a glass, or several glasses, of water or lemonade, cold or warm, or a cup of warm coffee or tea.

The hot water, meanwhile, is left in the tub in order that the air of the room may be kept warm and humid. Drafts of cool air are not permitted.

The theory upon which Dr. Gaines' theory is based is that there is a relationship between sweating and comfort of the skin, on the one hand, and between dry, cold skin and itching, on the other. If the bath ends in a sweat, and this sweating is kept up for a few minutes, there will be no itching.

The method is worth trying as a means of treatment of winter itch. If the philosophy on which the Gaines plan is based is the correct one, a similar treatment should help with the other disorders.

TUMORS AND OPERATIONS

G. F. writes:

1. When is the time to operate on a tumor?
2. What causes a tumor?
3. Are they dangerous?

REPLY.

1. If the tumor is a cancer, it should be operated on at once if at all. If it is a benign tumor, whether there is to be an operation and when depends upon the trouble the tumor is causing.
2. Nobody knows.
3. Some are very dangerous. Some are slightly so. Some are almost without danger.

HAVE AN EXAMINATION.

N. M. writes: My sister has a mania for counting everything. She will sit and repeatedly count the articles in each room. She complains of the back of her neck. While she used to have a very sunny disposition, she is now very morose. Her reflexes don't jerk at all.

Is there anything that can be done for this form of insanity, or is it a form of dementia precox?

REPLY.

This may be nothing more than a habit. It may be of no consequence or it may be a symptom of mental disturbance. Let your physician decide what it means.

KIDNEY STONES.

H. writes: I am troubled with kidney stones. I live in the country, where distilled water is hard to get.

REPLY.

Drink rain water. Use a teakettle for a still. However, eating is more important. The proper diet depends on the chemistry of the stone.

Avoid alcoholic beverages and condiments whatever diet you use.

WARM VINEGAR FOR NITS.

K. B. M. writes: What can be used to remove nits from the hair? The parents are all dead but the evidence is there. I have used coal oil overnight and also larkspur.

REPLY.

Warm vinegar is the best all remover.

FRIEND OF THE PEOPLE

Letters to this department must be signed with names and addresses of writers.

INSUFFICIENT HEAT.

Chicago, Oct. 22.—[Legal Friend of the People.]—Will you please advise through the medium of your paper what the Fahrenheit temperature should be at 6:30 a. m. and 7 a. m., especially when there is a baby in the house? We live in a four room steam heated flat.

M. H.

Section 2119 of the city code, as amended Dec. 1, 1925, requires every person controlling the heating plant of any tenement house in which the heat is furnished from a plant used in common to furnish heat from Oct. 1 to June 1 so that the occupants may secure, without such restriction of ventilation as to interfere with sanitary conditions, a minimum temperature of 60 degrees at 6:30 a. m., 65 degrees at 7:30 a. m., 68 degrees at 8:30 a. m., and thereafter until 10:30 p. m., provided that notice by registered mail shall be given before any person shall be deemed to have violated this section. Since it may be difficult to prove sufficient facts to defend an action for rent in case you move out, we advise you first to report violations to the commissioner of health, city hall, and to exhaust the possibility of getting relief by formal notice to the landlord.

TRIBUNE LAW DEPARTMENT.

WEEKLY COLLECTION.

Chicago, Oct. 24.—[Friend of the People.]—Would you please tell me when we will have regular garbage collection? We live in a new neighborhood, but it is quite well built up. We have a receptacle for garbage but have not used same because we have not had any collections.

G. H.

Report is made to this office that the service on garbage in this vicinity is once every seven days.

JOSEPH J. BUTLER,
Superintendent of Streets.

DOES NOT GIVE JOINT CONTROL.

Chicago, Oct. 22.—[Legal Friend of the People.]—1. If a security company signs a bond for or with an administrator of an estate, does that make said company in joint control with the administrator? 2. Is it necessary for an administrator to have a security company sign the bond with him when said administrator has property amounting to more than the bond?

E. E. B.

1. The act of signing the bond does not give them joint control, but they often stipulate for joint control as a condition for consenting to sign the bond.
2. The administrator's own property does not help; but if he can get a real estate owner to sign as surety, then he will not need a surety company.

TRIBUNE LAW DEPARTMENT.

AWAITING THE REFEREE'S DECISION

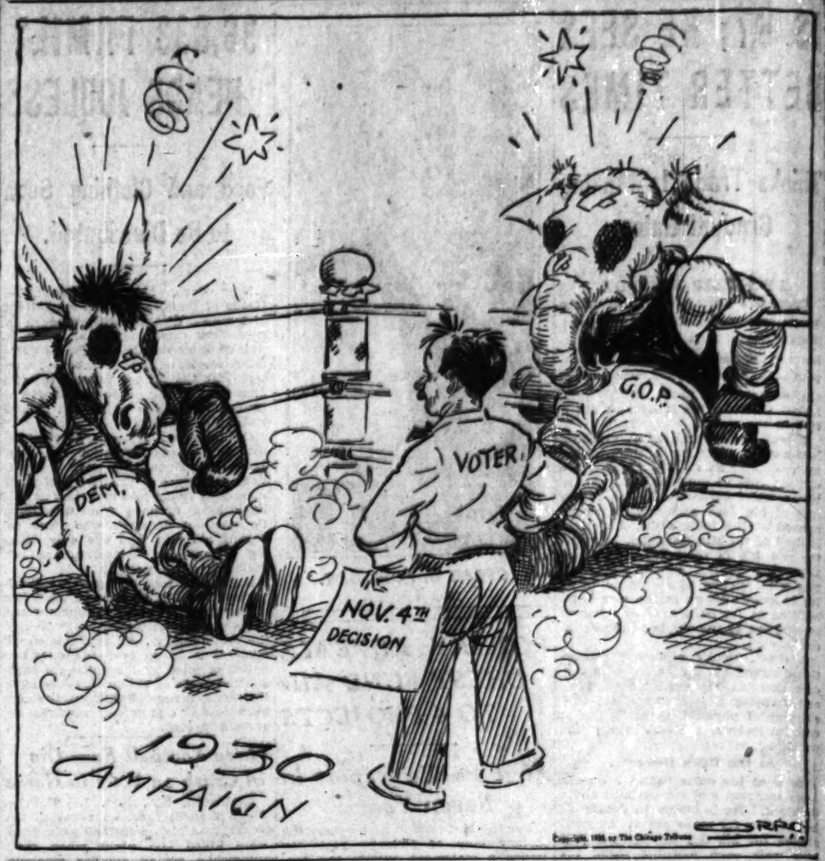

FROM THE TRIBUNE'S COLUMNS

16 YEARS AGO TODAY

NOVEMBER 2, 1914.

LONDON.—Dispatches to the Daily Mail from northern France report continuous success of the allies, who have reached Leffinghe, four miles from Ostend. Reports persist that the Germans have left Ostend.

LONDON.—Turkey has definitely thrown its lot with Germany and Austria. While no formal declaration of war has been sent the allies, it was learned here that Turkey has sent 2,000 Bedouins, who have been on the Egyptian border, across the frontier. In addition, the sultan has massed 400,000 of his troops on the Caucasian border and 30,000 are at Beirut, Jaffa, and other ports.

CHICAGO.—"The war in Europe will drag along for two or three years. This seems to be the feeling abroad." This is the statement of John T. McCutcheon, cartoonist and war correspondent for THE TRIBUNE, who returned to Chicago yesterday. Mr. McCutcheon was the guest of the general staff of the German army. He flew over the battle lines in a biplane with a German army aviator, something no other war correspondent has achieved. He talked with members of the general staff of the German army and obtained their views. As the guest of Lord Roberts at Ascot, he obtained the opinions of British army officers and officials. "It seems to be the general opinion that the war will be of long duration," he said.

LOS ANGELES.—Lieut. Gen. Adna R. Chaffee, retired former chief of staff of the United States army, died at his home here.

50 YEARS AGO TODAY

NOVEMBER 2, 1880.

CHICAGO.—Gambling in many forms is wide open on the west side. Poolrooms, crap games, poker rooms, and slot machines are being operated in defiance of the law and in plain view of policemen patrolling their beats. The Democratic city administration, anxious to secure the saloon vote next Tuesday, has granted saloonkeepers and gamblers privileges which heretofore have been refused.

CHICAGO.—A gift of $50,000 by Dr. Nicholas Senn to the Rush Medical college, announced at a meeting of the trustees of the institution at Kingsley's, insures the beginning of a building project which will give the college what is planned to be the finest and best equipped structure for medical education in the west.

CHICAGO.—Applauded by thousands of admirers, William Jennings Bryan, Democratic candidate for the presidency, inaugurated in Chicago the last stand of his campaign. He spoke in nine places during the day, and will make a dozen more speeches today.

NEW YORK.—Charles F. Jones, valet of William Marsh Rice, the aged Texas millionaire whose mysterious death recently has been the subject of police investigation, tried to end his life in the Tombs prison by stabbing himself with a penknife. He made a confession in which he charges that Attorney Albert T. Patrick gave Rice tablets shortly before he died and that just before his death Patrick was standing over the old man holding a towel against his face.

50 YEARS AGO TODAY

NOVEMBER 2, 1880.

SOUTH BEND, Ind.—J. M. Studebaker, vice president of the Studebaker Bros. Manufacturing company, who has always been outspoken for the Democratic party, announced that he would cast his first Republican vote for Garfield and Arthur tomorrow. This makes the Studebaker brothers—five of them—solid for Republican progress.

NEW YORK.—Ulysses Simpson Grant Jr., son of ex-President Grant, and Miss Fanny J. Chaffee, daughter of ex-Senator Jerome B. Chaffee of Colorado, were married at the home of the bride's father, 24 West 55th street. This disposes of all unjust rumors which have come from San Francisco as to the relations between Young Mr. Grant and a young California belle. At the wedding there were no bridesmaids or groomsmen, and with the exception of two or three friends of ex-Senator Chaffee all of the guests were the immediate relatives of the Grant family. They included Gen. and Mrs. Grant, Col. and Mrs. Fred Grant, Mr. and Mrs. Jesse R. Grant, and Mr. and Mrs. Honore of Chicago.

VOICE OF THE PEOPLE

Writers should confine themselves to 200 or 300 words. Give full names and addresses. No manuscripts can be returned. Address Voice of the People, The Tribune.

BREAD.

Chicago, Oct. 20.—In a recent issue of THE TRIBUNE reference was made to the present low price of wheat flour. It was also stated that the bakers hoped for or expected an increased consumption of bread. The bakers complain that the public does not consume as much white bread as in former years. They blame the dieting craze for the slump; they offer various other alleged reasons and causes to explain their predicament.

The real cause may be found in our changing appetites due to the quality of bread which is the daily output of the American bakeries. Bread "like mother used to make" is not produced by the modern bake shops, not because they can't, but because they won't.

The whole secret of the downward curve in the statistics of consumption is in the loaf itself. The modern loaf is made of a spongy dough which is designed to "raise and bake" in the mechanical oven in about twenty minutes, or about two or three times as fast as the old fashioned loaf can be produced. Uncle Sam insists upon real bread of old fashioned home made quality for his soldiers. The army bake shops "roll their own." It's good bread, but it can't be baked in twenty minutes.

Our foreign population here still demands real bread and gets it. You can buy real bread in Chicago if you go to the ghetto district and certain other places where bread is bread. If the master bakers will produce better bread they will increase consumption and the farmers will share in the profit of a greater demand for wheat.

H. F. V.

ON PUBLIC PROPERTY.

Chicago, Oct. 21.—As I was waiting for my street car this evening I was surprised to see a big sign nailed on the new county jail on 26th street facing California avenue. The big sign read, "Meyering for Sheriff." I would like to know since when are the Democrats taking special privilege by nailing their signs on the county jail? The party or parties that defaced that building by nailing that sign ought to be put in jail to teach them a lesson not to deface any city, county or state buildings.

JOSEPH B. BLADZIK.

DEAD BIRDS IN THE SMOKIE.

Chicago, Oct. 22.—Yesterday a friend brought to me three dead songbirds which had been picked up on the Skokie marshes. Two of these were warblers and the other a wood thrush. I am informed that there are hundreds of birds like these that have been poisoned by the formaldehyde and oil mixtures which have been used in the marshes to kill mosquito larvae. This fall the matter seems to have become serious. Mosquitoes we do not want, but we cannot afford to lose our birds, for economic reasons if for no other. What's to be done about it? I am wondering if some of our chemical wise men can't solve the problem.

GLEN BUCK.

DEFINING A DRUNKARD.

Chicago, Oct. 19.—Once upon a time I was told that when a man had no food, lost his home, his wife and children poorly dressed, no coal in his flat, no money to pay his rent, etc., he was a drunkard.

Well, today I must be a drunkard, on a long, long spree.

RICHARD CORR.

THE GENESIS OF CRIME.

Chicago, Oct. 22.—What makes crime? Here is one true story, so draw your own conclusions:

A bad boy of the neighborhood in the general talk to the half way decent boys explained that he had no fear of St. Charles boys' school, as in there he got better food, clothing, shelter, and treatment than ever he got at home. I just wonder if a few good spankings would help to make this school at St. Charles a less pleasant place to live for the criminal minded boy.

Needless to say, this bad boy naturally took a kind of leadership among the boys and his glowing pictures of the benefits of the so-called reform school were not lost on his listeners, much to the detriment of the law abiding citizens.

Later on this boy was sent up for the murder of a shopkeeper at 46th and Calumet avenue. G. M. GRIDLEY.

THE PALESTINIAN POLICY.

Chicago, Oct. 23.—The atrocities committed in the attempts of the great powers of the world to maintain or increase their security are common throughout history. A world pollie whose values are based on the extent to which one nation can control and exploit another has long ago given justification to these "necessary measures" carried out in the name of "self-protection." It remained, however, for this "enlightened" era to witness the crowning travesty of them all in the policy that Great Britain has adopted toward the Palestinian mandate.

The price of averting the possibility of the disintegration of an empire that has long ago passed its zenith is to be the brutal disillusioning of sixteen millions of Jews whose every effort in Palestine has been prompted by promises which Great Britain formally made, and which the entire world witnessed. To placate a semi-barbarous people who, despite themselves, have been the recipients of many benefits from Jewish activity in Palestine, Great Britain finds it necessary to repudiate a most solemn obligation. Security at the price of self-respect!

It is barely fifteen years since this empire entered a long and costly war to oppose a policy that considered its international agreement a mere "scrap of paper." It is now convenient for her to relegate one of her promises to the status of a mere "scrap of paper." Would that she might receive the same treatment with which she greeted a similar pronouncement in 1914. L. M.

JUST ANOTHER TAX.

Chicago, Oct. 22.—Under the present state administration a gasoline tax has been imposed, specifically for the purpose of building new roads. The state license fee which, up to the time of the gasoline tax, should have been used for building new roads is still being collected. Therefore, the gasoline tax is just another tax. In view of the above example we are asked to vote for an amendment to the state constitution giving the taxing bodies broader taxing powers in the hope that they will pass a just income tax law and distribute the tax load fairly. We are also to assume that the present real estate taxes will be cut and placed at their proper levels. We also laugh and laugh.

F. MONROE.

OVERBID

[Punch (Copyright).]

Unlucky pedestrian: "Five bob? An' wot about my basket o' blackberries?"
Motorist: "Blackberries? Goodness!—I thought it was blood."

John M. Smyth Company

Established 1867 — Madison East of Halsted

MANUFACTURERS—RETAILERS—IMPORTERS

Courtesy Greets the Visitor

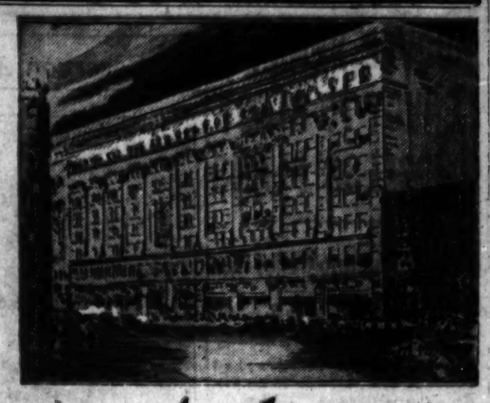

The Four Essentials to make

A PERFECT BUY

STYLE • BEAUTY • QUALITY • LOW PRICE

Seven Pieces $79.00 all Walnut

"THANKSGIVING DAY SPECIAL"

"THANKSGIVING DAY SPECIAL"

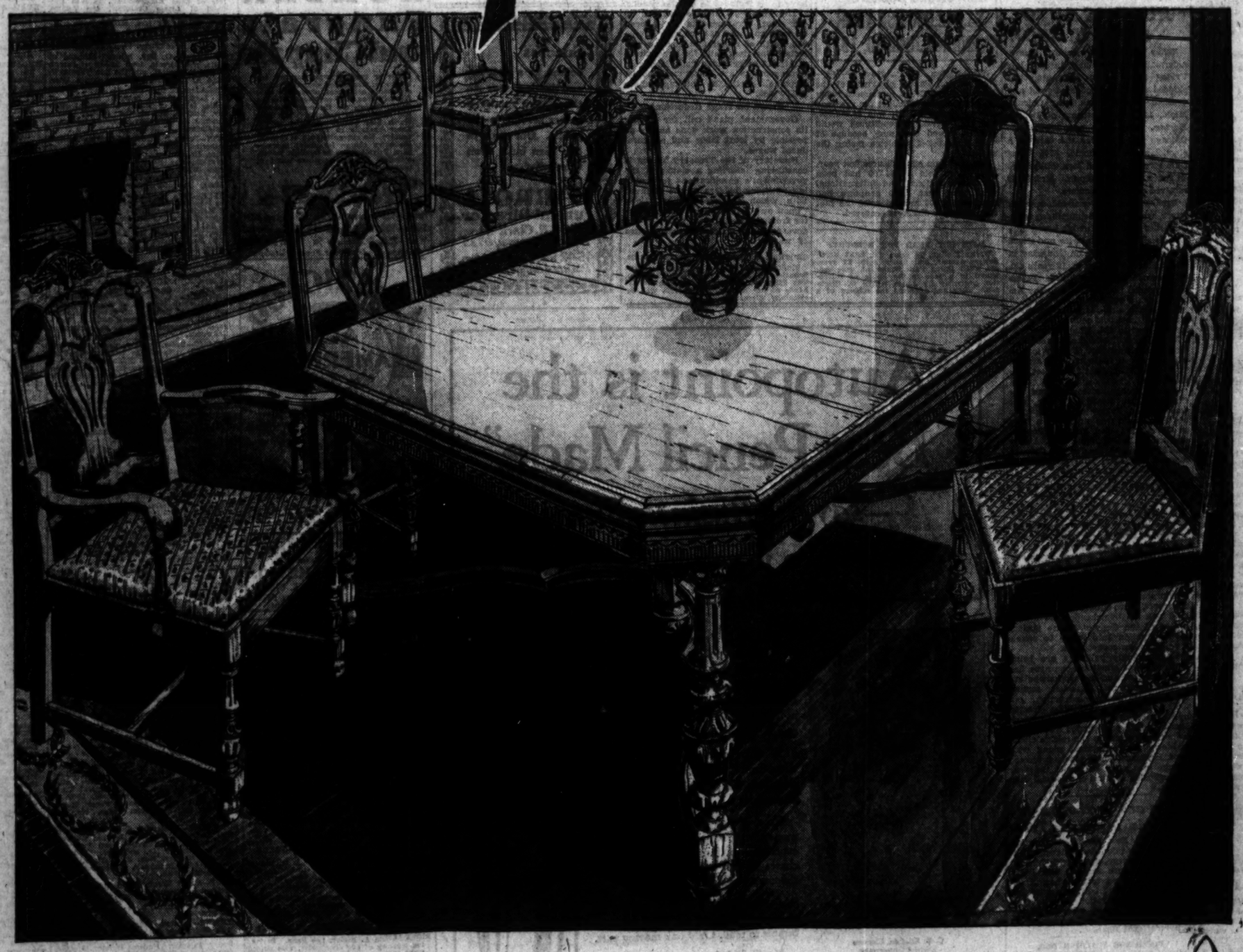

The Home is the thing

and the John M. Smyth Store is exclusively a store for the home. Specialists in Home Furnishings. The Largest Furniture Store in Chicago and at the same time one of the oldest businesses in Chicago, which is still owned and operated by the family of its founder. Nearly sixty-four years now this store has been prominently before the people of Chicago—wording its messages in such a way as to prevent any misunderstanding—directing its policies to conform to approved, proper and decent methods in the conduct of its affairs.

An Innovation

FREE TAXI SERVICE from the LOOP to Our Store

The "Loop" we understand as from *Lake Street* south to *Van Buren Street* and from *Canal Street* east to *Michigan Avenue*. By these boundaries we include following railroad stations: NORTH WESTERN STATION, LA SALLE STREET STATION, ILLINOIS CENTRAL STATION, VAN BUREN and the UNION STATION . . . As this prized value is on all week, this special Taxi Service will be available any day this week. To enjoy this FREE TAXI SERVICE you need not make a purchase at the John M. Smyth Store. No "strings" tied to it! We pay all Taxi Fare from points designated above. . . . . .

Are We Smart.. WE SHOPPERS OF CHICAGO?

There is a challenge here to the smart shoppers and thrifty people of Chicago to find anywhere such fine dining-room furniture at such a low price. To give you a clue in order that you may approximate the saving that is presented to you here we are selling on our floor today dining room furniture at $120.00 and even more that is in no way better than this prized value we offer here for $79.00. The *STYLE, BEAUTY, QUALITY* and *LOW PRICE* indeed make it a *PERFECT BUY!*

Just once a year the John M. Smyth Store offers this supreme bargain.

We wish to state emphatically that we have made no exaggerations in any of the statements we have printed here. We have an ample supply, so you need not hurry. Come any time during this week. We urgently request that you see for yourself just how fine this furniture is. Let there be NO SHADOW OF DOUBT IN YOUR MIND. Compare with other fine dining-room furniture anywhere—you have all week to decide.

The chairs are covered in Jacquard Velour; the table has a 45x60-inch top extending to 6 feet. Seven pieces, 6 chairs, one of them an armchair—all walnut.

FREE PARKING

Come in your car. Attendant will meet you at the door and your car will be returned when you are ready to leave. No charge, of course.

Open Every Saturday and Monday Evening Until 10 o'Clock

HOOVER SENDING ENVOY TO STUDY JOBLESS PLANS

Will Fit Chicago Relief Into National Drive.

President Hoover telegraphed George F. Getz, chairman of the governor's unemployment commission, yesterday that he was sending a representative here to study the program and organization of the governor's commission, with a view to standardizing it for the national unemployment relief drive.

The President's representative is Fred C. Knoxton, an associate of Col Arthur Woods of New York, whom Mr. Hoover recently appointed head of the national unemployment commission. Mr. Knoxton is expected here some time this week.

Jobless Registration Saturday.

Lewis E. Myers, president of the board of education, announced yesterday that the 352 public schools to be used for registration of the jobless next Saturday would be open from 8 a. m. to 5 p. m. Downtown registration will be cared for at the Jones school, Harrison street and Plymouth court; the Education building, 460 South State street, and on the 16th floor of the board of education quarters at 188 West Randolph street.

School principals and teachers have volunteered as registration clerks, while janitors and firemen have agreed to assist police in keeping registrants in ranks and maintaining order, Mr. Myers announced. Due to cooperation of the board, the registration will be cost free.

H. Otto Weege, superintendent of Lincoln park, ordered field houses in six small parks on the north side thrown open as shelters for the destitute last night. All buildings are well heated and provided with showers, Mr. Weege said.

Parks Open to Needy.

The parks available are: Lake Shore playground, Chicago avenue at Lake Shore drive; Seward park, Sedgwick and Division streets; Stanton park, Pine and Vedder streets; Hamlin park, Wellington and Damen avenues; Welles park, Montrose avenue and Lincoln street, and Chase park, Leland and Ashland avenues. Should the response justify it, Mr. Weege proposes to maintain the shelters through the winter.

Between 3,800 and 4,000 laid off employes of the Chicago and North Western railway will return to work on a 5-day week basis tomorrow morning, officials of the road announced. Men affected are in shops, round houses, and yards all over the system, William Williser, vice president in charge of personnel, said.

Agreement on the 5 day week was reached at a conference between North Western officials and a committee of the federated shop crafts, a division of the Brotherhood of Railroad Employes. Some of those returning to work were laid off on Sept. 17 and others in October.

ROB REICHSTAG OF CONSTITUTION SIGNED IN 1849

[Chicago Tribune Press Service.]

BERLIN, Nov. 1.—The original German constitution of March, 1849, of which the only existing copy has mysteriously disappeared from the library of the German reichstag, was kept in a simple steel locker of easy access the document was last seen in November, 1929, and its loss was only discovered today when officials who were preparing a history of the constitution went to the locker to make a photograph of the old original.

The reichstag library was robbed last July when some silver plate, hidden behind little read volumes by some reichstag members, disappeared. It is thought the constitution was taken at the same time.

The original constitution consists of 4 parchment sheets of which 19 are filled with actual signatures of all the delegates to the national assembly at Paul's church in Frankfort. It was bound in red leather and stamped with the German eagle in silver.

London Barrister Burns to Death When Plane Crashes

(Copyright: 1930: By the New York Times.)

LONDON, Nov. 1.—A London barrister, Douglas Corselis, who had devoted much of his spare time to flying, was burned to death when his light airplane burst into flames after taking off from Stag Lane airdrome in a dense fog today. Mr. Corselis was a leading junior counsel at the patent bar. He represented the Junkers company at the inquest on the recent Morpham air disaster, in which six persons were killed.

Rites for James M. Hayes, Railroad Veteran, Today

Funeral services for James M. Hayes, 64 years old, for 40 years an employé of the Chicago, Milwaukee, St. Paul and Pacific railroad, whose death occurred last Friday at Chamberlain, S. D., will be held this afternoon in the chapel at 2346 West Madison street. Mr. Hayes was superintendent of work equipment for the railroad and lived at 130 North Leamington street. He is survived by his widow, two sons, and a daughter.

Elsie W. Driver Funeral Services Will Be Today

Funeral services will be held at 2 o'clock today at 1411 East 60th street for Mrs. Elsie W. Driver, 72 years old, who died Thursday at her home, 1538 East 61st street. She was the widow of the Rev. John M. Driver, Chautauqua lecturer, writer, and clergyman. Interment will be at Fort Wayne, Ind., tomorrow. Mrs. Driver is survived by one son, Merritt W. Driver.

State 0040
Joshua R. H. Potts
Patent and Trade-Mark Lawyer
Monday Evenings until 8:30
160 North La Salle St., Chicago

Governor Aids Red Cross Drive

Miss Cornelia Ensinger signing up Gov. L. L. Emmerson yesterday as member No. 1 of the Chicago chapter, American Red Cross, a week before the fourteenth annual roll call starts. The Red Cross will seek 225,000 members between Armistice day and Thanksgiving.

WILEY MILLS HURT AS AUTO SKIDS IN SNOW

Wiley W. Mills, lawyer and former alderman, was seriously injured late Friday night when his automobile skidded on a snow covered road and crashed into a truck near Coloma, Mich., 11 miles northeast of Benton Harbor. Mr. Mills was brought to Chicago and is under the care of a physician at his home, 5705 West Ohio street. Mr. and Mrs. Mills were en route to Grand Rapids. Mrs. Mills received numerous bruises.

Fred Peters, 49 years old, a truck driver, who lived in Schaumburg township, died last night at his home, supposedly of internal injuries and shock received in a collision on Thursday in which Herbert Anderson, 16 years old, of Norwood Park, was killed. Peters had attended the inquest into the Anderson death yesterday.

This death and one other yesterday increased the Cook county motor toll for the year to 586. The victim:

Mrs. Theresa Nellender, 57 years old, 8854 Wabash avenue. Fatally injured when struck at State and 89th streets. T. J. Ryan, 1501 East 71st street, was the driver.

Louis Ascher, a member of the Chicago Open Board of Trade, who was injured Friday afternoon when his automobile was struck by a train at Westmont, died at the Hinsdale sanitarium Friday night. Mr. Ascher was 53 years old, lived at 101 Chicago avenue, Clarendon Hills, and had offices at 320 Sherman street.

GERMANY BUILDS WORLD'S FIRST ROCKET AIRPORT

[Chicago Tribune Press Service.]

BERLIN, Nov. 1.—Germany is systematically continuing to work out a solution for air trips into space, it was revealed today when it was found that Berlin possesses the world's first rocket airport. Two square miles of public land west of Reinickendorf have been placed at the disposal of the Society for Navigation Into Space to enable it to carry out rocket tests.

Five concrete buildings are being built. Rocket starting apparatus has been mounted and the workshops are nearly complete. A rocket testing stand is also under construction.

The rocket airport will be directed by Engineers Rudolf Nebel and Klaus Riedel, who participated in rocket tests this summer in the reich's chemical-technical department along with Prof. Herman Oberth, whose projected voyage into space earlier in the year was canceled because of financial difficulties.

Wales and Brother Learn Spanish; Queen Is Tutor

LONDON, Nov. 1.—(AP)—The prince of Wales may take his youngest brother, Prince George, along with him on his tour of South America early next year, it appeared today when it became known that both are studying Spanish in preparation for the trip. The queen of Spain, who is visiting here, is coaching the two princes in conversational Spanish.

FINED FOR SCALDING DOG.

Anton Casolos, restaurant owner at 4777 Milwaukee avenue, was fined $50 yesterday by Judge Alfred O. Erickson after Mrs. Sophie Ott, 4783 Milwaukee, had testified that Casolos had ordered his cook to throw a pan of scalding water on a dog.

CANADIAN PACIFIC
WORLD'S GREATEST TRAVEL SYSTEM
Presents
a delightfully different radio programme of song and anecdote
the
MUSICAL CRUISADERS
who take you, with Canadian Pacific, on a cruise 'round the world.
SUNDAY • 4:15 P.M. E.S.T.
Programme produced in Canada and brought to you through
WJZ
and associated NBC stations

RED CROSS BUDGET $4,042,000 FOR YEAR ENDING JUNE 30, 1931

Washington, D. C., Nov. 1.—(AP)—John Barton Payne, chairman of the American Red Cross, announced today his organization's budget for the year ending June 30, 1931, was $4,042,000, but that actual expenditures would greatly exceed that sum because of "the huge relief problems facing the nation."

Reporting on expenditures last year, Mr. Payne said $4,254,700 had been spent for national and international work, and that 3,500 chapters had spent $5,000,000 more despite the fact that no major disasters occurred.

PAIR GET YEAR FOR ROBBERY.

Walter Freitas, 24 years old, 2853 North Sawyer avenue, and Henry Both, 27 years old, 3352 Irving Park boulevard, were sentenced to a year in the house of correction yesterday by Judge Alfred O. Erickson. They had admitted the robbery of a woman.

CABINET DRAWS MORE FEDERAL BUILDING PLANS

Will Seek Big Fund from Congress.

[Chicago Tribune Press Service.]

Washington, D. C., Nov. 1.—[Special.]—Plans for continued acceleration of the government's construction and public works program, in the effort to reduce the ranks of the nation's unemployed, went on apace today.

Cabinet heads took stock of their building and repair needs for the next fiscal year, as a preparatory move toward asking for additional appropriations when congress meets next month. In all cases effort is being made to maintain existing wage scales, officials said.

All indications are that strong congressional support will be marshaled behind a movement to add to the government total of public works construction by authorizing and appropriating funds for beginning a portion of the new cruisers, destroyers, submarines, and aircraft carriers needed to bring the fleet up to London naval treaty strength.

To Enlarge Naval Program.

It was learned today that the Hoover administration plans to ask congress to supply funds for carrying on construction work on all warships now authorized with the exception of two submarines, whose design may be altered.

About $40,000,000 will be expended on new naval construction during the current fiscal year and between that amount and $50,000,000 will be asked for next year, it was indicated today. Work on nine 8 inch gun cruisers is now going on and one more will be started soon. Work on an aircraft carrier is also getting under way. If new ships are authorized, funds would have to be included in deficiency bills.

The war department announced today that arrangements have been made to go ahead at once with $3,000,000 worth of repair and housing projects. One item calls for expenditure of $49,412 at Selfridge field, Michigan. Arrangements are being made to let airplane contracts totaling above $10,000,000.

Frown on Wage Reductions.

Government plans call for having its construction work done as far as possible by local labor and at unreduced wages.

Secretary of the Treasury Mellon is considering inserting a clause in the government's specifications for building notifying bidders of the disfavor with which the treasury will look upon any departure by the contractor from the well known policy of the government to maintain existing rates of wages."

BROTHER ACCIDENTALLY KILLS SISTER.

Bluffton, Ind., Nov. 1.—[Special.]—Lorna Schueler, 14, living 3 miles east of Gustan, was killed today when a shotgun in the hands of her brother, Adolph, 10, was accidentally discharged.

GERMANS REFUSE TO RAISE PRICES ON FAST NORTH ATLANTIC SHIPS

[Chicago Tribune Press Service.]

PARIS, Nov. 1.—The north Atlantic steamship companies ended a conference here today following a bitter struggle in which the British lines led a fight to force the North German Lloyd to increase the rates on the Europa and the Bremen because of their faster crossings shattering the time agreement. The Germans not only refused to increase their prices but answered a threat of price cuts on other lines by saying they would make corresponding reductions.

The German line was urged to charge at least $100 more for a first class four and one-half day passage than the price the other big ships charge for a five and one-half day crossing.

The trans-Atlantic lines hitherto had an agreement, in order to economize on the fuel, to make the crossing in six days, exactly like the New York Central and the Pennsylvania lines accord a New York to Chicago run, with a special tariff.

Mexico to Force Foreign Doctors to Become Citizens

MEXICO CITY, Nov. 1.—(AP)—A committee of the chamber of deputies has approved a bill submitted by the government which would force physicians of foreign nationality to become naturalized Mexicans in order to continue their practice of medicine in the federal district and federal territories. The bill also would oblige foreign doctors to pass an examination in the national university law school.

Report Pope Pius to Call Consistory Before Xmas

ROME, Nov. 1.—(AP)—Giornale d'Italia said today that Pope Pius probably would call a consistory for between Dec. 15 and Dec. 20 to create new cardinals. There are nine places vacant now, but it is understood that not all will be filled.

Success comes in a marked and lasting way to those who render a better service to the public. Our growth has been built upon this belief.
CARROLL
Funeral Director
1158 N. Clark St.
Phone-Diversey 0735
4542 Ravenswood Ave.
Phone-Longbeach 6713

DR. CHARLES E. PADDOCK DEAD; RITES TOMORROW

Dr. Charles E. Paddock, well known obstetrician, died yesterday at St. Luke's hospital after a brief illness. He was 71 years old, lived at 415 Aldine avenue, and had offices at 104 South Michigan avenue.

Dr. Paddock began his specialization in obstetrics shortly after his graduation from Northwestern university medical school in 1891, and became attending obstetrician at St Luke's and obstetrician at the Post-Graduate hospital. He was a member of the American, Illinois, and Chicago Medical societies, and a fellow of the American College of Surgeons. He was affiliated with several other medical groups, among them the Chicago Academy of Medicine.

Funeral services will be held at 1:30 o'clock tomorrow at St. Peter's Episcopal church, 621 Belmont avenue, to be followed by cremation, probably at Rosehill. Surviving Dr. Paddock are his widow, Mrs. Catherine M. Paddock, and his son, Stephen M.

Consular Attache Files Suit for Divorce at Reno

Reno, Nev., Nov. 1.—(AP)—Alexander Vincent Dye, commercial attaché to the American consul at Buenos Aires, former college professor and former assistant general manager of the Phelps-Dodge corporation, filed suit for divorce here today against Ida Miller Dye, to whom he was married at Liberty, Mo., in 1903.

The action alleged extreme cruelty and incompatibility.

Dye has served with the American consular service since 1909, first at Nogales, Mexico, and since in Mexico and Norway, and once was United States trade commissioner at London.

Mrs. Haviland, Widow of Chinaware Merchant, Dies

LIMOGES, France, Nov. 1.—(AP)—Mrs. Theodore Haviland, formerly Miss Dannat, widow of the famous French-American chinaware merchant manufacturer, died Thursday at her Limoges home.

HURSEN Funerals and Chapels
Large or small, Hursen funerals are famous for unmatched elegance, superb automobile equipment, unusual service. Nevertheless, they cost less! Hursen Organ-Chapels are the most beautiful and modern in America. The only North Side Chapel especially in the finest ensemble of its kind in this country. No charge for use of chapels. No extra charge for finest automobiles. Private suites for families, lodges, societies. No matter where you live, phone
Hursen
North—929 Belmont Av Ph. WELlington 1724
South—1820 S. Michigan Ph. CALumet 4830
West—2346 W Madison St. Ph. WEStern 0130
Chicago's Independent Funeral Director

ALL CHICAGO
ALL AMERICA
Benefits from our Service. Call us long distance, or wire. Low prices because no expensive branches.
Lain & Son
Caskets as Low as $25.00 UNDERTAKERS Telephone Wentworth 0025
63rd. & HARVARD

BLAKE MONUMENTS MAUSOLEUMS
The Old and Reliable
CHAS. G. BLAKE CO.
5608 N. Western Av. 1600 E. 67th St
228 N. La Salle St. Fairfax 9870
Mailing-order Facilities—Free Booklet

MAUSOLEUM
MONUMENT
WILLIAM J. BLAKE
MONUMENT CO.
Erected Throughout U.S. Booklet Free.
Wm. J. Blake, Pres., with 30 yrs. experience service
Pittsfield Bldg., 55 E. Washington. Cent. 2917

DEATH NOTICES

ASCHER—Louis Ascher, suddenly, Oct. 31, beloved husband of Irma T. Ascher, brother of Arthur Ascher, and Mrs. Gertrude Behrends of Germany. Funeral services will be held at late residence, 101 Chicago av., Clarendon Hills, Monday, Nov. 3, at 11 a. m. Interment at Rosehill cemetery.

BALL—Elizabeth Hawkins Ball, Oct. 31, of Santa Barbara, Cal., wife of Joseph Ball, daughter of Frank F. Hawkins of Highland Park, mother of Peter Ball of Cleveland, O. Funeral services at 589 Laurel-av., Highland Park, Monday, Nov. 3, at 2:30 o'clock.

BARRETT—Ann Barrett, nee Casey, beloved wife of the late Edward F., fond mother of Edward Jr., Martin C., Sophia M., Rosemary, and the late Sadie V., May A., and John L. Funeral at late residence, 1010 N. Lorel-av. Notice later.

BECKER—John Becker, Oct. 30, 1930, beloved husband of Emma Becker, fond father of Mrs. Katherine Swanson, Mrs. Mary Urchen, and the late John P., brother of Joseph, Leo, Mrs. Frances Follmer, and Mrs. Anna Koenig. Funeral from residence, 7825 S. Paulina-st., Monday, Nov. 3, at 8:30 a. m., to Sacred Heart church, 70th and May-sts. Interment St. Maria's. Member of Chicago Retired Firemen's association.

BITTERLY—Stella A. Bitterly, Nov. 1, beloved wife of Walter B. Bitterly, sister of B. Greeley Peterson. Funeral Monday, Nov. 3, at 2 p. m., from late residence, 1414 Rascher-av., to Graceland.

BOWMAN—Rachel Bowman, nee Quigley, devoted sister of Mrs. James Divern, Mrs. Richard Taffee, John and Edward Quigley and the late Mrs. John O'Neill, at residence, 3839 W. Division-st. Funeral Monday at 9 a. m., to Our Lady of Angels' church. Burial Mount Carmel, Nevada 2818.

BRENNAN—Arthur E. Brennan of 411 S. 3d-av., Maywood, fond and only child of M. J. and Ella V. Brennan, nee Fitch. Funeral notice later.

CUMMINGS—Elizabeth Cummings, nee O'Kane, beloved wife of the late Thomas J., fond mother of Mrs. Helen Melvin, Mrs. Mae Drager, Mrs. Rosabelle MacDonald, Mrs. Susan Foran, Robert, Thomas J., and Frank Cummings, sister of Frank O'Kane. Funeral from residence, 4057 West End-av. Notice later.

CURRAN—William F. Curran, beloved son of the late Neil and Ellen Walsh Curran, fond brother of James P., Catherine M., Helen C. Crawford, Neal T. and Mary C. Fitzgerald, at residence, 1314 W. 72d-st. Funeral Monday, Nov. 3, at 9 a. m., to St. Brendan's church. Interment Holy Sepulchre.

CURTH—Rose Curth, nee Lange, Nov. 1, aged 54 years, beloved wife of John C., fond mother of Myrtle Morris and Le Roy Curth, grandmother of Edith and Jack Morris. Funeral Tuesday, Nov. 4, at 2 p. m., at residence, 5023 Agatite-av. Interment St. Johns cemetery.

CUSHMAN—Abbie Alice Cushman of 2049 E. 82d-st., beloved wife of Isaac N., mother of Mrs. T. E. Baum, Mrs. A. C. Schmillen, Joseph D. and Orin H. Cushman. Remains at home until Monday noon. Funeral services at chapel, 7350 Cottage Grove-av., at 1:30 p. m. Interment Evergreen.

CZOSCHKE—William L. Czoschke, Oct. 30, late of 4934 Henderson-st., beloved husband of Lizzie Czoschke, nee Adams, father of Elmer, Mildred Kerpen, and Herbert, brother of Mrs. Minnie Rahn. Funeral Monday, Nov. 3, 2:30 p. m., at chapel, 3946-48 Milwaukee-av. Interment Acacia Park cemetery. Phone Kildare 4000.

DAY—Edward G. Day, beloved husband of Delia, nee Barrett, fond father of Joseph T. and Edward E., and the late Thomas F. 5914 S. Lincoln-st. Funeral notice later.

DITT—Adam C. Ditt, Oct. 31, 1930, of 806 N. Lockwood-av., beloved husband of Lydia, father of Walter C. Funeral Monday, 2:30 p. m., at the funeral home, 313-320 N. Central-av., Austin. Interment Waldheim.

DIXON—Frank J. Dixon, beloved husband of Catherine, nee Walsh, fond father of Alice, Helen, Frank, John, and Ruth. Funeral Tuesday, Nov. 4, from his late residence, 6137 S. Green-st., at 9 a. m., to Our Lady of Solace church. Burial Mount Olivet. For information call Prospect 3480.

DRIVER—Elsie W. Driver, beloved wife of the late Rev. John M. Driver, fond mother of Merritte, Paul, James, Edna, and Ruth, sister of Zona Burchit, New York. Services at 1411 E. 60th-st., at 2 p. m., Sunday, Nov. 2. Interment at Lindenwood cemetery, Fort Wayne, Ind., Monday, Nov. 3. Casey, Ill., and Fort Wayne, Ind., papers please copy.

EVES—Frieda H. Eves, Nov. 1, 1930, beloved wife of Everett E. Eves, fond sister of Mrs. E. H. Milz, Mrs. Ernest Herrmann, Ernest Schmidt of Chicago, Mrs. W. W. Klein, Mrs. E. C. McCoy of Vincennes, Ind., Herman Schmidt of Boonville, Ind., and Carl A. Schmidt of Petersburg, Ind. Funeral services at chapel, 1620 S. Michigan-av., Tuesday at 2 p. m. Interment Oakwoods.

FURLONG—Katie Furlong, nee Tobin, Oct. 29, 1930, wife of the late Patrick Furlong, aunt of James J. Tobin and Mrs. Mary Sylvester. Funeral Monday, May 3, from chapel, 636 and Harvard, to St. Bernard's church at 9:30 a. m. Interment Mount Carmel.

GANNON—Winifred Gannon, nee McGahan, beloved wife of John Gannon, sister of Patrick, Michael and Mary. Funeral Monday, 10:30 a. m., from 3252 Flournoy-st. to Our Lady of Sorrows church, thence to Mount Carmel cemetery.

GARY—Robert Jude Gary, at his home, Wheaton, Ill., on Nov. 1, beloved husband of Elizabeth Gary, nee Nystrom, father of Robert Jude Jr. son of Eben S. Gary. Funeral Monday at 1:30 p. m. at the Gary Memorial chapel, Wheaton, Ill. Interment Wheaton cemetery.

GOELZ—John Goelz, beloved husband of Cecelia, nee Wolff; fond father of Herbert, Florence and Brother Alvin, S. M.; father-in-law of Irene and Arthur Schlimgen. Funeral Tuesday at 10 a. m. from late residence, 3704 N. Leavitt-st., to St. Benedict's church. Interment St. Joseph's. Milwaukee papers please copy.

GRACE—Thomas S. Grace, beloved husband of Anne, nee Doyle, and father of Mrs. Mary Quinlan and Lynn Grace. Funeral Monday, 9 a. m., from chapel, 2346 W. Madison-st., to St. Malachy's church, to All Saints cemetery.

KELLY—William G. Kelly, Nov. 1, beloved husband of Catherine, fond father of William and Helen Quinlan, beloved son of Bridget and the late William P. Kelly, brother of Helen and the late Frank, Joseph, and Mary, uncle of Catherine, Josephine, and Margaret Kelly. Funeral Tuesday, 9:30 a. m., from his late residence, 5420 Ellis-av., to St. Thomas the Apostle church. Interment Mount Olivet.

KIEPURA—Walter A. Kiepura, beloved husband of Helen, fond father of J. Edward, Karl J., and Leonard T. Funeral from residence, 5431 S. Hermitage-av., Monday, Nov. 3, at 9:30 a. m., to St. Joseph's church. Interment Resurrection.

KING—
See Kathryn O'Brien notice.

KOLLANDER—John V. Kollander, husband of the late Anna E. Kollander, fond father of Mrs. Mildred Magnuson, Mrs. Elsie Smith, and Mrs. Gertrude Marks. Funeral Tuesday, 2:30 p. m., at late home, 1909 S. 48th-ct., Cicero. Interment Forest Home. Member of Stockholm lodge, No. 13, I. O. S.

KORNSTEIN—Benjamin Kornstein, late of 846 Lafayette parkway, beloved husband of Josette, nee Morville, fond father of Jerome, son of Mr. and Mrs. M. Segal. Funeral Monday, Nov. 3, at 10 a. m. at chapel, 4911 Broadway. Interment Jewish Waldheim.

KOROB—Albert Korob, killed in automobile accident in Phoenix, Ariz., Oct. 24, beloved son of Mathilda and brother of David. Funeral Monday, 10 a. m., at chapel, 2018 W. Division-st.

KUMMER—Pauline Kummer, nee Voigt, wife of the late Julius, beloved mother of Mrs. Hattie Klinke, Arthur, Otto, and Henry Kummer. Funeral Monday, 1 p. m., from late residence, 5418 S. Artesian-av., to Waldheim cemetery.

KUNST—Augusta Kunst, nee Schuth, Nov. 1, 1930, 900 Jackson-av., River Forest, beloved wife of the late James Kunst. Funeral Tuesday Nov. 4, at 2:30 p. m., at St. John's Lutheran church, Forest Park. Burial at Forest Home.

LEAHY—Joe Leahy and son James, beloved husband of Cyrilla Tuenach Leahy, father of Jackie, Robert, and the late James, son of Catherine and the late Michael, brother of Mrs. Thomas Majerus, Mrs. Melvin Jorgenson, John, Ambrose, Raphael, and Norbert. Funeral Monday, at 8 a. m., from his late residence, 1650 W. 71st-st., to St. Justin Martyr church. Interment Mount Olivet. Yards 0662.

LEWANDOWSKI—John J. Lewandowski, age 61 years, Nov. 1, 1930, beloved husband of the late Mary Lewandowski, nee Jaworski, fond father of John, Thomas, Frances, Anna, Anthony, Paul and Mattie. Funeral Tuesday, Nov. 4, at 9:30 a. m., from his late residence, 2137 N. Sawyer-av., to St. Hyacinth's church, where requiem high mass will be celebrated. Interment St. Adalbert's cemetery.

LINDROTH—Harry Axel Lindroth, suddenly Oct. 31, of 1231 Columbia-av., beloved husband of Lillian, dear father of Carrol, son of Axel T. and Maria. Funeral services under auspices of North Shore lodge No. 637, A. F. & A. M., Tuesday, Nov. 4, at 2 p. m., at chapel, 3419 N. Clark-st. to Rosehill.

MALONEY—Margaret Maloney, nee Malody, beloved wife of Patrick, mother of Edward and Francis, sister of Mrs. C. Barrett and Mrs. Frank Gaughan. Funeral Monday at 9 a. m., from late residence, 3326 W. 36th-st., to St. Martin's church. German Holy Sepulchre.

DEATH NOTICES

In Memoriam.

GALLAGHER—Beside Gallagher. In sad memory of our dear sister, who passed away one year ago today.
There's not a friend like you, dear sister,
And your love will ever be
Just a little bit of heaven
That was kindly lent to me.
HEARTBROKEN SISTER AND BROTHER.

GIGNAC—Susan Gignac. In memory of my angel mother, who went to rest one year ago today.
LOVING DAUGHTER.

LAURENCE—Elof Laurence. A tribute of love and cherished memory to my beloved husband who passed away two years ago Nov. 2.
LOVING WIFE, FLORENCE.

LAWRENCE—Elof Lawrence. A tribute of love and cherished memory to my beloved husband who died two years ago today, Nov. 2, 1928.
LOVING WIFE, FLORENCE.

RIPLEY—Ella A. Ripley, nee Pape. In loving memory of our dear sister, who passed away nine years ago today.
YOUR LOVING BROTHERS.

SHEEHAN—Anna Sheehan. In memory of our dear mother, who died one year ago today, Nov. 2, 1929.
Dear mother, your voice still lingers;
In memory we see your dear, sweet face.
You have left us now forever,
And no one can fill your place.
Two loving hands are resting;
A heart we loved is still;
A mother we loved is waiting
For us just over the hill.
HER TEN CHILDREN.

SHIELDS—Jennie A. Shields. In sad and loving remembrance of our dear mother and grandmother, who passed on to a higher life one year ago, Nov. 2.
LOVING CHILDREN AND GRANDCHILDREN.

VILNA—Dr. Bret L. Vilna. In sad and loving memory of my dearly beloved husband, who passed away six years ago today, Nov. 2, 1924.
LOVING WIFE, BEATRICE J. VILNA.

Fraternal Notices.

HESPERIA LODGE, NO. 611, A. F. & A. M.—Members please attend funeral of Brother Judah Wilke on Monday, Nov. 3, 2 p. m., at chapel, 1052 N. California-av. Interment Waldheim.
A. W. HURT, W. M.
C. F. JOHNSON, Secretary.

KEYSTONE LODGE NO. 659, A. F. & A. M.—Members will meet at lodge hall Monday, Nov. 3, at 9:15 a. m., to assist in funeral services of Brother Louis Ascher.
I. WM. GOLDBERG, W. M.
CHARLES S. FRINCK, Sec.

DEATH NOTICES

McGLYNN—Dorothea S. McGlynn, of 1161 S. Clarence-av., Oak Park, beloved daughter of Mr. and Mrs. John L. McGlynn, sister of Marjorie, Edmond, and Lorraine. Funeral notice later.

McNALLY—Bernard V. McNally, beloved husband of Catherine, nee Lamb, fond brother of James F., Michael of Washington, D. C.; Mrs. Mary C. Bowman of Aberdeen, Wash.; Catherine of New York, and the late D. C. McNally of Colorado Springs, Colo. Funeral Monday, Nov. 3, at 9:30 a. m., from late residence 4021 W. 66th-av., to Our Lady of Angels church; burial Mount Carmel. Radcle 2304.

McNICHOLAS—Thomas McNicholas, Oct. 31, 4553 Union-av., beloved husband of Catherine, nee Schulyit, and father of Thomas, Leonard, Lauretta and Marie, and son of Thomas and Bridget, nee Conlon, and brother of Joseph and James McNicholas, Mrs. Mary O'Meara and Mrs. Edwards Reedy. Funeral Monday at 8:30 a. m. to St. Gabriel's church. Interment at Holy Sepulchre. For particulars Yards 0703.

MULLEN—Agnes M. Mullen, beloved daughter of the late Patrick and Mary, fond sister of Marie, William, Anna V. and the late Frank T. and Mrs. Ella O'Connell. Funeral Monday, Nov. 3, from her late residence, 8215 Ingleside-av., at 9 a. m., to St. Francis de Paul church. Burial Mount Olivet.

NEENAN—Mary Neenan, dearly beloved wife of the late Michael, grandmother of Mrs. Helen Ryan Schubert. Funeral from residence, 7312 Morton-st., Monday, at 9 a. m., to St. Margaret Mary church. Interment Calvary. Please omit flowers. Spiritual bouquets accepted.

NELSON—Anna F. Nelson, suddenly, Oct. 31, of 1328 Columbia-av., beloved wife of the late Jack, dear mother of Mrs. Lillian Lindroth and Mrs. Esther Franz, grandmother of Caryl. Funeral services at chapel, 3419 N. Clark-st., Tuesday, Nov. 4, at 2 p. m. to Rosehill.

NORD—Otto E. Nord, Nov. 1, of 1325 Granville-av., beloved husband of Ella L., fond father of Mrs. Alice M. Stewart of Roscoe, Ill., and Irene M. of Chicago. Funeral services 11 a. m., Tuesday, Nov. 4, at Bloomington, Ill. Remains at chapel, 3419 N. Clark-st., until Monday noon. For information, call Sheldrake 2812.

O'BRIEN—Kathryn King O'Brien, beloved wife of Daniel J., fond daughter of Margaret, nee Murrane, and the late William B. King; loving sister of Beatrice, Margaret, and William King. Funeral from late residence, 5556 Quincy-st., Tuesday, Nov. 4, at 9 a. m., to Resurrection church. Reservations Yards 4765.

PADDOCK—Dr. Charles E. Paddock, of 415 Aldine-av., husband of Catherine M., father of Stephen M. Remains at chapel, 3701 N. Clark-st. Funeral service at St. Peter's church, 621 Belmont-av., Monday, at 1:30 p. m. Interment private.

RACINE—Sarah L. Racine, at San Diego, Cal., beloved wife of the late Joseph P. Racine, fond mother of Mrs. Lillian Anderson, sister of Charles Reed and Mrs. Elizabeth Tuller. Funeral Monday, 10 a. m., from 1723 N. Lima-av., Chicago, to St. Joseph's cemetery. Member of Ladies' auxiliary B. of R. T., No. 680, and Women's Benefit association, Review No. 23. Remains at home Saturday p. m.

REAM—Frank G. Ream, Oct. 31, at Mount Hines Jr. hospital, husband of Jane, nee Burns, fond brother of Mrs. Christine Dreger, Mrs. Elizabeth Mayer, Mrs. Mary Warsh, and late Mrs. Theresa De Pat. Remains in chapel, 318 N. Central-av., Austin. Funeral notice later.

RHOADES—Evelyn Rhoades, nee O'Neil, age 26 years, beloved wife of Raymond Rhoades, fond daughter of Anna Rielly, nee Leahy, sister of John, Willie, and the late Anna O'Neil. Funeral Tuesday, Nov. 4, at 9 a. m., from 1926 S. 51st-av., Cicero, to Mary Queen of Heaven church, where solemn requiem high mass will be celebrated. Interment Mount Carmel cemetery.

SCHMITZ—John A. Schmitz, Nov. 1, beloved husband of Emma, nee Vath, loving father of Arthur and Helen, grandfather of August and John Arthur Pritzlaff. President of Silver Moon Specialty Co. Funeral notice later.

SEMMELHACK—Minnie Semmelhack, nee Kronberg, beloved wife of the late Jacob, fond mother of Helen and Bertha, mother-in-law of John and Gustave Quast, grandmother of Ruth, Helen, Robert, and Howard. Funeral Tuesday, Nov. 4, at 2 p. m., from her late residence, 9250 S. Aberdeen. Interment at Cedar Park cemetery. Phone Republic 0078.

SHEPARD—Anna Burke Shepard, Nov. 1, 1930, wife of Dexter Shepard, daughter of Mrs. W. A. Goeliner, Mrs. Katherine Quinlan, and the late John Fitzgibbon. Funeral Monday, 9:30 a. m., from her late residence, 4605 W. Harrison-st., to Presentation church. Interment Mount Carmel.

SHOSTRAND—Albert E. Shostrand, Nov. 1, of 5037 N. Paulina-st., beloved husband of Lillian, dear father of Merwin L., brother of Mrs. Anna Lindquist, Arthur and Edward. Funeral services Monday, Nov. 3, at 2 p. m., at chapel, 5410 N. Clark-st., under auspices of North Shore lodge, No. 937, A. F. & A. M. Interment Memorial Park.

SMITH—Elspeth Mary Smith, nee Steven, beloved sister of Anna, Margaret, R. L., J. W., and F. K. Steven. Funeral service at chapel, 2701 N. Clark-st., Monday at 3 p. m. Interment private.

STEELE—Ella Pratt Steele, wife of Frederick M. Steele of Los Angeles, Cal., Nov. 1, 1930, at the home of her daughter, Elizabeth Livingston Childs, wife of George W. Childs, Highland Park, Ill. Funeral at the residence of her daughter in Highland Park 1:30 p. m. Monday, Nov. 3. Los Angeles papers please copy.

STIBUREK—James A. Stiburek, beloved husband of Anna, nee Hustolec, fond father of Mrs. Emily Novak, William Stiburek, Helen Basak, Mildred Bella, Rose, Florence, Eleanore, and Robert Stiburek. Friday, Oct. 31, 1930, age 57. Funeral Tuesday, Nov. 4, from late residence, 3015 W. Palmer-st., at 9:30 a. m., to Our Lady of Sorrows church at Jackson and Albany. Burial at Bohemian National cemetery.

STOIKE—Emma Stoike, nee Wetzel, beloved wife of Paul Stoike and fond mother of Oldine Stoike, sister of William Wetzel. Funeral Tuesday, Nov. 4, 1930, at 2 p. m., from 1312 Courtland-av., Park Ridge, Ill., to Edison Park Evangelical church, corner of Olcott-st. and North Shore-av. Interment Eden. Member of Ben Hur chapter No. 401, O. E. S., and Nazareth Temple shrine, No. 20.

STRATTON—Henry H. Stratton, beloved husband of the late Mary A., nee McNeil, fond father of Mrs. Hannah Vail, Jacob J., John H., Robert W., Charles, Walter H., and the late Frank and Hendrick. Funeral Tuesday at 9 a. m. from late residence, 3837 Maypole-av., to St. Mary's church. Interment Mount Carmel.

SULLIVAN—Nora Leahy Sullivan, Nov. 1, 1930, native of Templetuohy, Limerick, Ireland, beloved wife of Michael Sullivan, mother of Mrs. Beatrice and John P. Sullivan and sister of Maurice Leahy, Mrs. Daniel Griffen of Melbourne, Australia, Mrs. Michael Curtin, Minnie and the late John Leahy. Funeral Tuesday at 9 a. m. from her late residence, 7408 Barton-av., to Margaret Mary church. Interment Calvary. Please omit flowers at request of deceased.

TANZER—Sarah Tanzer, suddenly, late residence, 4415 N. Harding-av., beloved wife of the late Sigmund, fond daughter of Mrs. Carrie Rubendstein, sister of Mrs. Hannah Abraham, Pearle Rubenstein, Mrs. Ida Welcher, Mrs. Bertha Marks and Mrs. Mollie Spielberger. Funeral Monday, 2 p. m., at chapel, 3021 Lawrence-av. Interment Congregation Anshe Emes cemetery.

THUROW—Bertha Thurow, Nov. 1, 1930, dearly beloved wife of Albert, fond mother of William F., Lillian Lenck, Ida Seifert, Emma Loeck, and Alma Gezen-arth, devoted mother of 12 grandchildren. Funeral Tuesday, at 1:30 p. m., from her late home, 5506 Roscoe-av., Hollywood, Ill., to Gethsemane Lutheran church, 21st and 50th-av., Cicero. The Rev. W. A. Baer. Interment Waldheim. Member of Chosen Friends.

VISKOCIL—Charles J. Viskocil, dearly beloved husband of Anna, nee Vratny, and father of Lillian, Charles, Mavis and Edward. Funeral 9 o'clock Monday, Nov. 3, from chapel, 3007 Union-av., to St.

ITALY AND FRANCE REFUSE TO BUDGE IN NAVY QUARREL

Duce Insists on Parity, Paris on Superiority.

BY JAY ALLEN.

[Chicago Tribune Press Service.]

ROME, Nov. 1.—American Ambassador Hugh S. Gibson's conversations in Rapallo and are finished and the French-Italian naval tangle remains in all its intricacies.

The American envoy will not actually leave Rome for Geneva until the end of next week, but all the optimism that sparkled in these parts for a couple of days has vanished like a morning mist, leaving the tangle more visibly exposed, a very bulky object which is a danger to the London naval pact even though the French do go it alone. It is the same stumbling block which has frustrated the league disarmament commission at the very end of the rocky road it has had to travel these many years.

Abandon Hope of Accord.

It was declared here semi-officially tonight that direct negotiations will probably be resumed between the French and the Italians at Geneva during the conference. But all hopes of an agreement which will enable the commission to get a respectable report together have been abandoned. And, of course, the dream entertained at Washington, London and Tokio of getting Rome and Paris both safely in the London pact, and so eliminate all chances of a naval building race that would destroy the three power provisions, has also been dispelled.

The optimism vanished here when it became evident that Mr. Gibson did not come bringing silks and spices from the French in the form of concessions.

Confers with Il Duce.

He did a lot of talking though with Premier Mussolini, Gen. Devarinis, and Augusto Rossa, and it is thoroughly understood that he explained the menace to the three power pact inherent in this deadlock, even if "mediation," properly speaking, was out of the question.

France and Italy still remain in the positions in which they have established themselves; France demanding superiority and Italy parity.

The possibility of the French signing the London pact right away on its tonnage figure agreed by the British and submitted to Washington and Tokio and a safeguard provision enabling her to break the ranks if the Italians build up to a striking distance of her tonnage is given serious consideration here.

Might Wreck London Pact.

A treaty so revised would be a negation and contradiction of itself, says La Tribuna in what looks like an inspired article, and in other quarters it is claimed that the London pact with two conditional clauses would be a tragic affair. La Tribuna infers what would happen in the case Italy decided to go ahead and build.

"Others would construct new ships and it would be unnecessary to make new treaties," says the paper.

The paper declares, however, that it would be inconceivable, should Great Britain and America "after observing a scrupulous impartiality at London to France and Italy," do an about face and accept the French basis.

How complete is the impasse was indicated by the fact that the French ambassador left Rome this morning on an extended vacation.

Paris Welcomes U. S. Move.

[Chicago Tribune Press Service.]

PARIS, Nov. 1.—Regardless of the failure of Ambassador Hugh Gibson's intervention in the Franco-Italian naval deadlock—and semi-official advices received here from Rome today stated that he failed to budge Premier Mussolini from his parity claim—political circles here acclaim the ambassador's action as indicative that the United States is abandoning its isolation policy and is preparing for real cooperation in European troubles.

Ministerial spokesmen, inspired editorials and comment generally stress the fact that President Hoover personally appointed Mr. Gibson as the White House envoy to mediate the deadlock which has been a menace to the tripartite naval treaty. The President's decision is considered the forerunner of a closer and more active collaboration of America with the great powers on world problems.

Mussolini Stays Unshaken.

Telegrams arriving from Rome this evening assert that Il Duce stood pat on the grand Fascist council's statement that France's recognition of Italy's right to complete parity must be preliminary to any further discussion.

This stipulation keeps the problem up a blind alley, as the French government is firmly committed against accepting or granting the parity principle, much less the actual attainment of equality as a sea power.

Stricken in Street

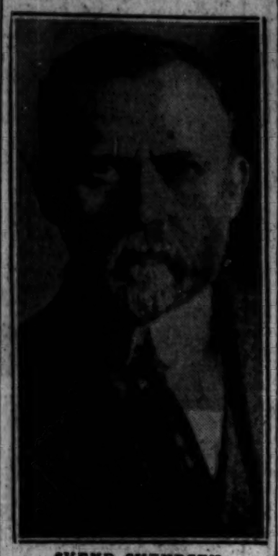

SVEND SVENDSEN.

Some 18 or 20 years ago Svend Svendsen was regarded as a coming landscape painter. His canvases were hung in art galleries; his art won medals; his work drew laudatory comment from critics.

Svendsen faded from the public eye. Almost so his canvases.

Yesterday police of the South State street station found a white haired casual, about 70 years old, who had collapsed at State and 8th streets. They took him to the county hospital. He was Svend Svendsen. Physicians described his case as "arteric sclerosis," and predicted his discharge from the hospital in a week.

Svendsen said that illness, seven years ago, ended his career. Since then, he asserted proudly, he had never begged, and until now, as a county patient, he had never been the recipient of charity.

SLAYER OF MATE ON COAST GUARD PATROL CLEARED

Mistook Comrades for Rum Runners.

Gloucester, Mass., Nov. 1.—[Special.]—Chief Machinist's Mate High D. Ipswich bay on the night of Aug. 4, killed a fellow coast guardsman, was found not guilty of culpable inefficiency today.

The verdict was returned in less than one hour, by Captains Harry C. Hamlet, Herman H. Wolf and H. F. Hottell, comprising the coast guard court martial. They stated that the charge and specifications were not proved and that the accused was acquitted.

On First Command.

Olmstead was commanding a rum patrol boat for the first time on the night of the shooting. Boatswain's Mate Louis A. Pratt was in a surf boat and Olmstead in an outboard motorboat and the crew of each craft took the other for rum runners.

Pleading for the accused youth as the trial closed, Attorney E. Mark Sullivan of Boston declared Olmstead's superiors were in error in sending him, "a raw lad," on a strange duty and asserted the defendant carried out his orders which included instructions for shooting, to the best of his ability.

Coast Guard Machine Guns Gone.

Buffalo, N. Y., Nov. 1.—(AP)—Of 40 Coast guardsmen under arrest in connection with the disappearance of machine guns and service revolvers from the Coast Guard headquarters in this city, the officers, fifteen in number, were released tonight.

The guns are thought to have reached the hands of a rum running gang operating on Lake Erie. Machine guns can be legally obtained only by government or law enforcing agencies. Gunmen and racketeers pay high prices for such weapons, due to difficulty in obtaining them.

Warrants for Coast Guard.

Key West, Fla., Nov. 1.—(AP)—Warrants charging two coast guardsmen and a customs agent with first degree murder in the disappearance of Willie Demeritt, reputed rum runner, during a gun battle Wednesday night, awaited service today.

Those accused are Chief Boatswain H. B. Bowery, in command of picket boat 9,170; Everett Charlow, engineer of the boat, and Oscar Lounders, customs agent.

The warrants were issued on an affidavit by Clem Demeritt, who said his son had been missing since the government operatives shot at him as he unloaded contraband liquor from a boat.

Former Minister Convicted.

Lawton, Okla., Nov. 1.—(AP)—C. L. Thoroughman, former minister and government dry agent, was convicted here today by a federal court jury on four counts of prohibition law violation. He will be sentenced Dec. 1.

The former minister was found guilty of conspiracy to violate the prohibition laws, possession of a still, possession of whisky and manufacture of whisky.

Java Landslides Dash 16 Houses Into River; 25 Dead

[Chicago Tribune Press Service.]

THE HAGUE, Nov. 1.—Reports received here from Java report that heavy rains have caused serious landslides near Soekaboemi where 16 houses containing 27 Javanese were flung into the river. Twenty-five were drowned.

A GRAND VALUE at Kimball's

73rd Annual Piano Event

The New Harrison Grand

1. Built by Kimball Right Here in Chicago—in the World's Largest Piano Factory.
2. Guaranteed by Kimball.
3. Perfect Tone and Touch.
4. Beautiful Finish. Your Choice—Mahogany or Walnut.
5. Artistic Modern Design. Small in size.

Trade In Your Old Piano
We Will Gladly Arrange Terms to Suit You

Motion Picture Equipment and Supplies
Home Movie Library

WWKIMBALL CO
306 S. Wabash Avenue
Kimball Hall Established 1857 Chicago

Open Evenings

Cotton-Soft

Pure, Cotton-like Cellulose gives to it a matchless Softness

SEMINOLE TISSUE crumpled in the hand, feels almost as gentle as the fluff of a cotton blossom... Absorbent and cleansing ... You will never go back to the harshness of ordinary tissue once you have known the luxury of Seminole comfort and the economy of Seminole use.

3 1000 Sheet Rolls for 25c

The Seminole Company, Inc.
321-329 West 14th Street
Chicago

All Chicago Hartman Stores Open Tuesday Night

Thanksgiving Special!

At 56 Hartman Stores

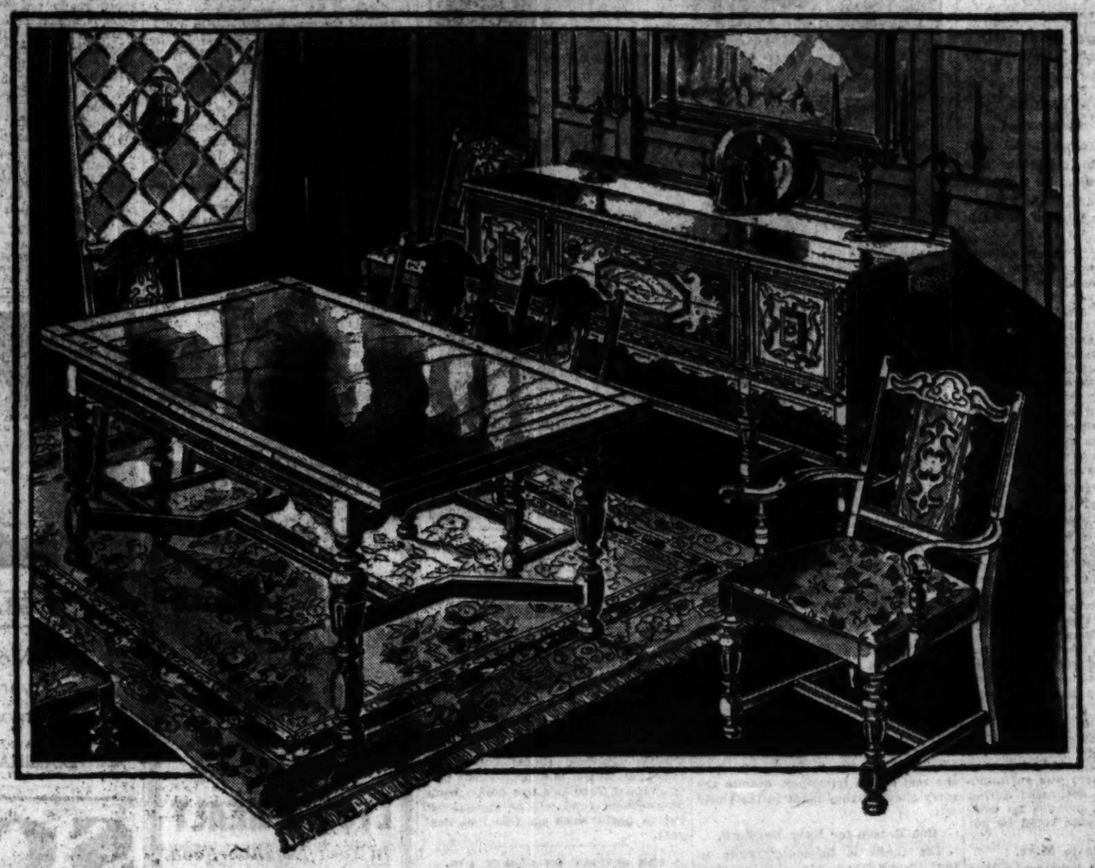

The Greatest Furniture BUY of the Season - This $119

Solid Oak Dining Suite

With Refectory Table . . . In the Jacobean Manner, at $75

Of oak as sturdy as our Pilgrim forefathers . . . and its Jacobean design recalling the historic 17th Century days when the Puritans left England . . . this suite will give your dining room a perfect Thanksgiving setting. It's styled on dignified, generous lines. The panel back Host Chair and 5 Diners have seats of figured tapestry and are unusually comfortable. A wonderful value!

For the Table, Host Chair and 5 Side Chairs

Buffet to Match, $49

100-Piece IMPORTED CHINA DINNER SET $39.50

A complete service for twelve in a fashionable new design. Exquisite floral border decoration on ivory shoulder band; coin gold edges and handles give a rich, distinctive touch. A regular $59.50 value, specially priced for the holidays.

45-Pc. Silver Ensemble $49.95

Genuine "Wm. A. Rogers" 45-piece Silverware Ensemble, with 20-year replacement guarantee. Complete service for eight.

Cut Crystal Stemware $5.00 Doz.

Smart white crystal Stemware, attractively cut. Goblets, sherbets, cocktails, salad plate. Your choice, $5 dozen.

TOYLAND IS READY

Straight from his work shop at the North Pole, Santa has unloaded at Hartman's Ninth Floor, Loop Store, the most fascinating, glittering, captivating array of toys ever seen! Everything to set tiny hearts a-flutter. Bring the children!

All Toys Sold on Deferred Payments

Illustrated Above with Dining Suite

ROYAL WILTON RUG

The 9x12 Size at Chicago's Lowest Price

This is a genuine Royal Wilton . . . one of a group which formerly sold to $84, but now offered as a holiday special at, your choice... $39.50

Buy Floor Coverings Conveniently on Deferred Payments

Early American Maple DINETTE

Extension Table and Four Smart Ladder Back Chairs $35.00

The small home or apartment can dress appropriately for Thanksgiving with this smart Early American Dinette. Quaintly styled in mellow maple, it embodies all the simplicity and charm of Colonial days. The set is sturdily made and the four Chairs are ladder-backed. The special holiday price is exceptionally low.

Never Knowingly Undersold —on the same merchandise the same day. Hartman's shopping staff protects you with guaranteed lowest prices.

WORLD'S LARGEST HOME FURNISHERS—56 STORES

HARTMAN'S

A National Institution . . . Everything for the Home

In Chicago, Harvey, Cicero, Gary, Chicago Heights, Hammond, Waukegan, Elgin, Joliet, Indiana Harbor and Aurora Stores.

ON THE AIR
Tonight . . . WMAQ
5:45 P. M.
LEICESTER HARRISON
World-famous Astrologer, in another of his interesting talks on how the stars affect your daily life.

Let Hartman's Feather Your Nest

100,000,000 MEN IN AFRICA MAKE FRANCE EMPIRE

Paris Depends on Blacks in Future War.

Here is the fourth of a series of articles on northern Africa by Mr Wales.

BY HENRY WALES.

[Chicago Tribune Press Service.]

FEZ, Nov. 1.—Julius Cæsar built his empire and held it together with good roads, stone roads over which the famous Iron legions of Rome tramped from one end to the other of the world as it then existed.

Marshal Lyautey, French military governor of Morocco, for a dozen years, from 1912 to 1924, emulated his genial predecessor and made road construction the key of his policy. It yielded such good results that his successors have continued it, and are right now extending the roads in all directions.

Before Lyautey started to work the roads in Morocco were like they are today in the Spanish zone, and even in Tripoli—as Mussolini has not yet adopted his famous countryman's policy. Just paths and trails covered in a foot of dust for nine months in the year and quagmires the other three.

Dangerous to Travel.

It was impossible to move transport ever them, it was dangerous to attempt to penetrate away from the coast, because columns driven into the desert could be cut off by raiding tribesmen, starved out and massacred.

So Lyautey set to work. He impressed all the natives in the protectorate to help, and they began breaking stone, grading, digging ditches on either side and then constructing good wide, well ballasted roads. Lyautey got oil from France to tar his thoroughfares, and they have been kept up ever since.

After fifty years of possession the Spaniards were never able to strike through from Tetuan to Chechouan, 60 miles, on a decent road, and as a result their force there was surrounded, pinched off and decimated during the retreat in 1924 because no reinforcements nor supplies could be got up.

Tanks Unable to Move.

Armored cars and light tanks that Gen. Primo de Rivera had purchased in England and France to quell Abd el Krim sprawled beside the dirt road, mired and unable to move.

When the French took a hand in the Riff campaign they sprinted troops up to a dozen points on the French side of the frontier and then started a converging attack which soon had Abd el Krim suing for peace.

While the motor cars of the transit companies and tourists race down the hard roads, the burros and camels and miserable horses of the Arabs, and these gents themselves on foot, wander along on the paths beside. The rock roads are too hard on the unshod feet of their animals and on their own tootsies.

As one travels for miles and miles over this region he wonders why colonists try to force a meager living from the dry, baked, inhospitable earth when there are other places where results could be obtained so much easier. Mile after mile the country is just sand and rocks, with tiny little bushes like sagebush, and, at rare intervals where there is water, the dreadful ricin, castor oil plant, and a few straggly palms.

But North Africa is what makes France an empire and enables her to boast of a hundred million population from the Niger north, mostly black. The empire school in the French army, which is well represented on the general staff, thinks very highly of the black soldier, the Senegalese and all the rest of his tribesmen, despite the sorry showing they made in the world war.

One Reason for Navy Deadlock.

The thesis is imbedded firmly in the French navy, and the principal cause of the Franco-Italian deadlock on relative strengths lies in the Paris government's determination to maintain a sufficient fleet to guarantee safe passage of her black man power from Africa across the Mediterranean to Marseilles at such time as she might need it.

It is a curious contradiction that while the French general staff stresses the need of credits, continually larger appropriation for national defense to enable the mechanization of the army, and insists that the war of the future will be a machine war, it also holds tenaciously to the Mangin doctrine which focuses on the hundred million black man power in Africa.

Just as the British tried their contingents from India and found them worthless against high explosive and machine gun fire, so the French tested their Senegalese and other black detachments on the western front and found them fit only for cannon fodder and not too good even at that. The fanatical courage of the Algerian and Moroccan troops was glorious, but they form only a tiny proportion of the horde of blacks which the staff counts on utilizing in a future war.

Morocco and Algeria have a new bone of contention in this connection, each territory fighting bitterly to insure that the projected trans-Saharan railway traverse its territory to tap the black man power of the Nigerian jungles. The Paris government has various proposed routes under consideration, and it is expected that part of Premier Tardieu's five billion franc development fund will be apportioned out to begin work on this line next year.

NAB SUSPECT ON STREET CAR.

Roman Mitchell, 3150 Indiana avenue, colored, was arrested yesterday on a State street surface car at Randolph street when, it is alleged, he attempted to pick the pocket of Columbus Westbrook, 3321 Calumet avenue, also colored.

Test Soil in Planning Subway

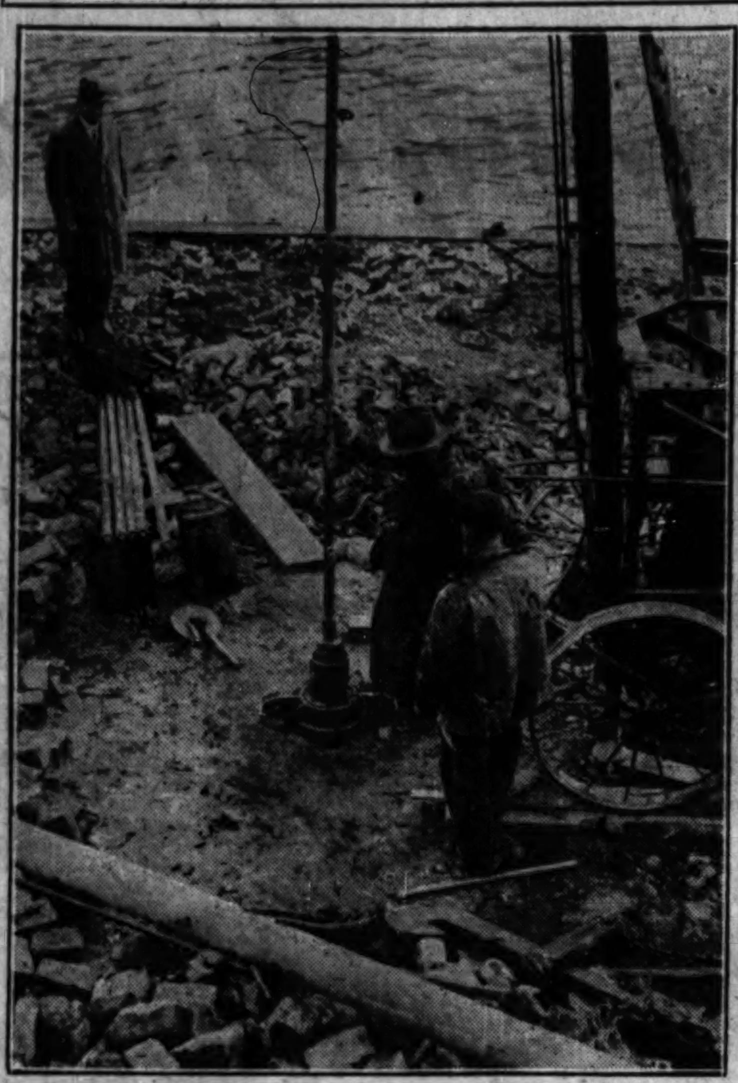

Engineers shown sinking bores to bedrock along the route of the proposed Chicago subway to make tests of the soil at various depths.
[Underwood & Underwood Photo.]

CONVICT KILLED LEADING DASH FROM SING SING

Ossining, N. Y., Nov. 1.—[Special.]—One convict was killed, another wounded and a third felled by tear gas and captured in Sing Sing prison tonight when five prisoners, armed with three pistols and ammunition, made an attempt to shoot their way to freedom. A keeper was wounded.

Two of the prisoners took up a hiding place in the prison yard when the escape failed. With the prison walls guarded by keepers and Ossining policemen, the prison authorities are confident of finding them.

The dead prisoner was Harry Gordon of New York, sent to Sing Sing for robbery. Gordon fired one shot at Keeper Howard Marquard, inflicting a slight wound. Marquard, a crack shot, returned the fire, killing Gordon.

Companion Shot Down.

Herbert Davis, under sentence for grand larceny, was wounded in the head when the squadron of prison guards fired a volley at the escaping group. Edward Ryan was the convict overcome by tear gas.

The two other prisoners still hiding in the prison yard are Joseph Pioli, a convicted murderer, and William Lapere, sentenced for robb—. The five desperadoes threw the entire staff of the huge prison into commotion when they made their attempt to escape at 7:20 p. m., about two hours after they had been locked in their cells in a new cell block.

They held up a keeper at pistol points, forced him to give up the key to unlock their cells, and dashed down the corridor and out to the yard.

Guards Act Promptly.

Some one yelled an alarm and in a moment the prison yard was the scene of furious activity. The prison's siren shrieked a warning, a detachment of guards formed a cordon around the prison walls, every man armed with tear gas bombs, shotguns and pistols. Other guards manned machine guns, trained down into the yard below ready for action in case of a general prison break.

Meanwhile a platoon of keepers formed inside the yard and advanced on the five convicts.

Gordon opened the hostilities, firing the one shot that wounded Keeper Marquard. While the keeper was taking rapid aim and firing at Gordon, his fellow keepers poured a heavy fire at the other prisoners. Weakening suddenly, the prisoners finally tossed away their weapons, Pioli and Lapere scurrying away in search of a hiding place, leaving their three companions on the ground.

KILLED BY TRAIN IN GLEN ELLYN.

Fred Swanson, 65 years old, a stationary engineer, was killed yesterday when he was struck by a North Western passenger train at the Main street crossing in Glen Ellyn.

DIES OF WOUNDS AFTER RESISTING PAIR IN HOLDUP

Peter Jappas, 42 years old, wealthy retired restaurant man, died late yesterday in Francis Willard hospital of bullet wounds received early in the day when he resisted a holdup.

Three suspects, captured in a stolen car from which they are said to have thrown a revolver, are being held by the Fillmore police.

The shooting of Jappas, who lived at 5406 West Jackson boulevard, was witnessed by his wife and sister-in-law, Mrs. George Jappas, who were seated in Jappas' car when two gunmen ordered him to get out. Jappas got out and attempted to strike one of the bandits, the women said. Both bandits opened fire and Jappas fell. The thieves fled without attempting to take $300 which Jappas was carrying.

Jappas' widow failed to identify the prisoners, who said they are Philip Pasfara, 22 years old, 2838 Fulton street; Samuel Covino, 24 years old, 1057 Taylor street, and Tony Fanilli, 24 years old, 762 Taylor street.

CASHIER ROBBED OF $250.

Clarence Meyer, cashier of the Securities Acceptance corporation, 15337 Broadway, Harvey, was forced to hand over $250 to a robber, who also menaced Miss Victoria Mikorz, a stenographer, with his gun.

NEW

Golden Voice

ATWATER KENT RADIO

Convenient Terms

LYON & HEALY

In Your Neighborhood

OPEN EVENINGS

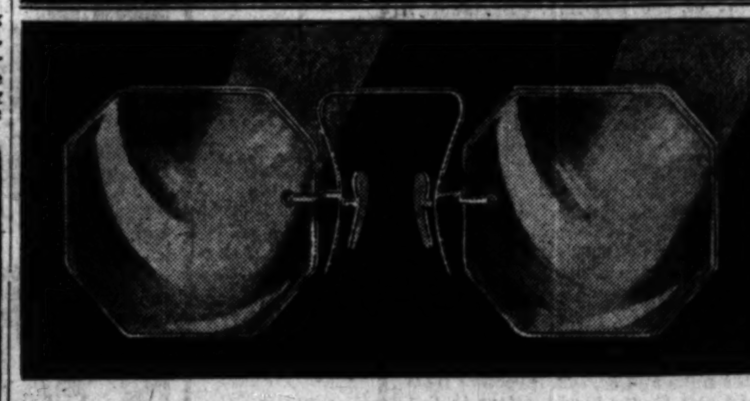

$8.50 and Upward 40 Styles

Modern Glasses offered in a variety of patterns that give most in style, comfort, beauty.

EXAMINATION WITHOUT CHARGE UNTIL 9 P. M.

SCHULTE

17 W. Madison 133 W. Madison 136 N. State 139 S. State 118 S. Dearb.

$44 Green or Black Broadcloth, trimmed with Black Caracul.

$44 Black Broadcloth or Velvet, trimmed with Caracul

Now! You Can Buy

The Season's Smartest Styles at a Greatly Reduced Price!

Winter Coats

Richly Fur Trimmed

$44

Regular $60, $65 and $70 Values

Tomorrow, because of alert purchases, we offer the outstanding style successes in winter coats at $44—much below their regular value. You will find the newest colors and black—many luxurious fur trimmings—warm winter coats that you would gladly pay much more for—all at $44. Sizes 14 to 46.

USE OUR BUDGET PLAN!

It's for Your Convenience!

F. N. Matthews & Co.

35 East Madison St.

Corner Wabash Ave.

Drama Plays
Some of the best Actors and Playwrights are now on the Air
Your Choice of Dozens
Admit the whole Family
Front and Center with Atwater Kent Radio

FREE HOME DEMONSTRATION
Phone Lafayette 6800

WEXTARK

LOOP
300 S. State St.
217 W. Madison St.

WEST SIDE
4033 W. Madison St.
4156 W. Madison St.
7104 W. Grand Ave.

FOREST PARK
7446 W. Madison St.

SOUTH SIDE
513 E. 47th St.
847 E. 63d St.
6734 Stony Island Ave.
6441 S. Halsted St.

SOUTHWEST SIDE
3722 W. 26th St.
3815 W. 22d St.
4163 Archer Ave.
4726 S. Ashland Ave.

NORTH SIDE
624 Diversey Pkwy.
521 W. North Ave.
4818 Broadway

NORTHWEST SIDE
1538 W. Chicago Ave.
4101 W. North Ave.
2716 Milwaukee Ave.
4076 Milwaukee Ave.

AURORA—61 Fox St.
JOLIET—309 Van Buren
WAUKEGAN—113 N. Genesee
GARY—762 Broadway
HAMMOND—644 Hohman
SPRINGFIELD—117 N. 5th St.

PEORIA—319 S. Adams
ROCKFORD—204 S. Main
GALESBURG—319 E. Main
DES MOINES—901 W. Locust
DAVENPORT—221 W. 3d St.
MADISON—225 State St.

All Chicago Stores Open Sundays from 10 A. M. to 1 P. M.

The adjustment of our famous suit and overcoat stocks offers you average savings of 40 to 50%

WINTER OVERCOATS AND SUITS AT

$29.95

HERE are the plain facts; we ransacked our de luxe 6th floor overcoat stocks, our 4th floor young men's suit stocks, our men's 2nd floor suit department . . we removed all short lots, all discontinued lines, and concentrated them in one huge lot on our special value 3rd floor. The collection includes $40, $50, $60, $65 dress coats, box coats and ulsters in plain oxfords, blues and Scotch tones..$50, $60, and $65 suits in all colors, for all men and young men. There are over $100,000 worth of fine suits and fine overcoats and such an event should be most important to you

MAURICE L ROTHSCHILD

State at Jackson

MINNEAPOLIS CHICAGO ST. PAUL

DINE and entertain where dining takes on new enjoyment. Interesting people—charming environment—enchanting dinner music.

A varied menu that tempts the appetite—new food creations of our famous chef. Service that bespeaks experience in catering to a noteworthy clientele. A la carte or table d'hote menu—as you prefer. Nor are the prices prohibitive!

HOTEL SHORELAND

Fifty-fifth Street at the Lake

10 minutes from "Loop" via the Outer Drive

Unusual Opportunity for First-Class Physician

On exclusive Astor Street—four room ground floor apartment—in modern sixteen apartment building.

$150 monthly

1209 Astor Street

Subscribe for The Tribune

STOPS LEG SUFFERING

How Viscose Method appears when properly applied to the legs. Not a medicine. This on a few leg sizes.

VISCOSE METHOD, a plastic external application, gives you the new principle endorsed by the medical profession the world over. Restores circulation while you walk and work, relieves swelling, itching, aching, painful varicose sufferings. Enables open sores and leg rash to heal. Send for FREE BOOK, "VISCOSE," a scientific treatment of varicose vein and leg suffering. Explains your ailment.

DR. G. T. GLASON VISCOSE CO., 140 N. Dearborn St., Chicago

Announcing SALON SHOWING

ON THE AIR—Atwater Kent Radio Hour—Sunday Evenings, 9:15 (Eastern Standard Time), WEAF network of N. B. C.

ATWATER KENT RADIO

with the GOLDEN VOICE

NOW judge for yourself the thrilling progress of radio. New ideas! New heights of performance! New developments in design!—giving radio its rightful place in beautifying your home.

Open house at any Atwater Kent dealer's, November 3 to 8

A model to suit every taste, every home, every pocketbook. All have the new Atwater Kent design, matched walnuts, finest cabinet work, exquisite satin finish—*no over-ornamentation*. See for yourself, at any Atwater Kent dealer's in the coming week, this special Salon Showing—the kind of radio you like to live with.

Listen to the Golden Voice

It is already telling its story of truth and beauty in hundreds of thousands of homes. Critics say it's the last word in tone quality—the Golden Voice. Any Atwater Kent dealer is ready to *prove* the tone with a special demonstration. Hear every instrument of the famous Atwater Kent Orchestra separately. Then listen while the whole orchestra plays, so that you hear *all* the instruments blending into a complete design. You'll enjoy this test. Ask for it.

Try the perfected Tone Control

See for yourself how you can emphasize bass or treble at will, with a touch of your finger. Four definite shadings of the Golden Voice.

And the Quick-Vision Dial

The greatest aid to easy operation in all the years of radio. The whole range of stations is right in front of you—in figures so big that grandmother can read them from her chair. All station channels are clearly marked in kilocycles. Get the one you want in a split-second.

Find out why the whole world says: "I'd rather have an Atwater Kent"

In eight years of leadership, Atwater Kent has never before offered such value and completeness from every standpoint of radio desirability. With new, advanced engineering and Atwater Kent dependability. With the quality you've wanted in *your* radio, now within the reach of all.

Don't miss this Salon Showing—any day from Monday, November 3, to Saturday, November 8. And find out how easily you can own one of these new 1931 Atwater Kents on remarkably attractive time payments.

The New Exclusive
QUICK-VISION DIAL

Easy to read as a clock. All stations right in front of you—evenly spaced—no bunching. Big figures, fully illuminated.

ATWATER KENT MANUFACTURING COMPANY
4700 WISSAHICKON AVENUE (*A. Atwater Kent, Pres.*) PHILADELPHIA, PA.

MODEL 70

MODEL 70. Lowboy, finished in American walnut. Matched butt walnut front panels and apron. $119, less tubes.

MODEL 75

MODEL 75. Radio-Phonograph Combination. Finished in American walnut. Ample and accessible record compartment. $195, less tubes.

Prices slightly higher west of Rockies and in Canada

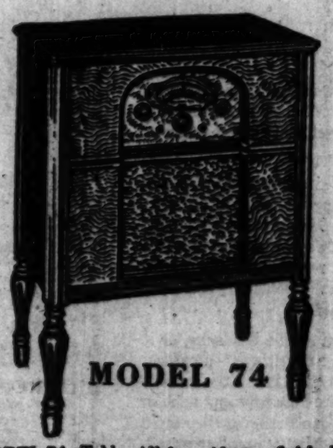

MODEL 74

MODEL 74. Table. All four sides are finished. It may thus be placed anywhere in the room. $125, less tubes.

MODEL 76

MODEL 76. Highboy with sliding doors. Finished in American walnut. Matched butt walnut doors and front panels. $145, less tubes.

YOUR OPPORTUNITY NOVEMBER 3 TO NOVEMBER 8

WANTED
Men and Women
Full or Part Time
to Sell Alwart
COAL

No Experience Necessary. Write Us for Complete Information

Join the Salesforce of Chicago's Largest Independent Coal Merchants—Established 1872.

Always Dependable Quality, Independently Priced, Correctly Weighed, and a Lower Price Per Ton

Alwart's Contribution for the Jobless
MONDAY ONLY
ECONOMY EGG AND NUT
Best Quality So. Illinois, So. Indiana and Kentucky Coal
$5.75 Per Ton
YOU SAVE $5.10 | ON TWO TONS
POCAHONTAS
RANGE NUT SIZES MIXED $8.50 PER TON
YOU SAVE $4.00 ON TWO TONS
Above prices are for loads of 2 tons or more
SMALL QUANTITIES
TRIAL ORDERS AND EMERGENCY QUANTITIES can be had at any of our yards in clean paper sacks. Stop with your car. Take as many as you want at an additional charge for sacks.
100% CLEAN.

POCAHONTAS
Mine Run $6.75 Per Ton
10-Ton Load or More
IMMEDIATE DELIVERIES for Loads 2 to 10 Tons, $7.00 Per Ton; 3 to 8 Tons, $7.50 Per Ton

STOKER COAL
BEST QUALITY
$4.00 PER TON
10 Ton Load or More

Pocahontas Lump ..... $11.00 per Ton
Pocahontas Egg ..... 11.00 per Ton
Pocahontas Range ..... 9.75 per Ton
Pocahontas Nut ..... 9.25 per Ton
Pocahontas Washed
Chestnut ..... 8.50 per Ton
VIRGINIA ANTHRACITE
Range ..... $13.75 per Ton
Chestnut ..... 13.75 per Ton
No. 3 Chestnut ..... 10.50 per Ton
SOLVAY COKE KOPPERS
Egg ..... $11.75 per Ton
Stove ..... 11.75 per Ton
Nut ..... 11.75 per Ton
Above prices are for loads of 2 tons or more

Pocahontas COKE Carbon
Egg and Nut Mixed
$11.50 Per Ton
WHAT IS IT?
It is a By-product of the oil refinery produced in the manufacture of Gasoline, contains over 94% OF CARBON, MAKES NO SMOKE and LEAVES NO ASH and has over 15,000 HEAT UNITS PER POUND OF COKE. For bungalow heating plants, stokers and hot water boilers, stoves and ranges. Regardless of price, it is the best fuel you can buy. 100% clean.
The above prices are for deliveries north of 22d St. Trifle higher for 10-ton loads south to 55th St.
Above prices are for loads of 2 tons or more

ALWART BROS. COAL CO.
(Of Delaware)
PHONE BRUNSWICK 4200
Main Office: 1854 Webster Ave.
T-11-2-30

PEORIA-ST. LOUIS U. S. BARGE LINE DUE BY SPRING

Railroad Lodges Protest Against Service.

Washington, D. C., Nov. 1.—[Special.]—Government plans now call for the inauguration of a federal barge line service between Peoria, on the Illinois river, and St. Louis, on the Mississippi, some time early next spring, according to a statement made today by Maj. Gen. Thomas G. Ashburne, chairman of the Inland Waterways corporation.

A total of $3,000,000 is available for financing this service as soon as terminals are completed at Peoria and other points and the Illinois river channels are ready, Maj. Gen. Ashburne said.

Work on the St. Louis-Peoria barge project will be expedited as fast as possible in the interest of the unemployed, as well as prospective shippers, the Inland Waterway corporation head said. Plans call for two towboats and twenty or thirty barges at the beginning. The barges will have a capacity of 2,000 tons in 9 foot channels.

Railroad Lodges Protest.

The necessity of a government barge line on the Illinois river was denied by railroad interests today.

According to a statement submitted by the Southern railway system to the interstate commerce commission today government barge line service on the Illinois river is not necessary in the public interest and will menace the maintainance of necessary rail transportation service if the river service is authorized at rates 20 per cent under the all rail rates.

Denial of the Inland Waterways corporation's application for a certificate of public convenience and necessity for the extension of the government barge service to the Illinois river and the establishment of rail-barge rates and routes is asked by the Southern. But if the commission refuses to do that, then the Southern seeks smaller differential under the all rails rate than those sought by the barge line.

"There is no more need for a new water line than there would be for a new rail line," asserts the Southern.

Sees Application Refusal.

The commission, it adds, would deny an application for construction of a new railroad in the territory to be served by the barge line.

Railroads are now facing serious difficulties because of lack of traffic, it is declared, and the proposed barge service, if established, will develop no new traffic but will take traffic away from the railroads.

Another declaration by the Southern is that it knows of no case in which the commission has dealt with barge differentials where there was any real showing as to barge and rail transportation being cheaper than all rail transaportation, and that the 20 per cent differential under all rail rates is a relic of the world war period when the government arbitrarily fixed the barge rates 20 per cent under the all-rail rates.

MICHIGAN SQUARE BLDG. FOUNTAIN TO BE UNVEILED

A fountain by Carl Milles, Swedish sculptor, in the Michigan Square building, Michigan avenue and Ohio street, will be unveiled at 4:30 o'clock on Thursday afternoon. After the unveiling ceremony a reception will be held. Mr. Milles visited Chicago a year ago.

Owners of the building, who commissioned the sculpture of the fountain, are Murray Wolbach, Charles Rubens, and Nathan William MacChesney.

Where 248 German Miners Perished During Explosion

Twisted wreckage of the pit head cage tower, which was tumbled by the terrific explosion in the dynamite stores 1,000 feet below the surface of mine at Alsdorf, Germany. The blast caused the death of 248 miners. [Pacific and Atlantic Photo.]

RODENT SOLOMON SOLVES A TRICKY FAMILY PROBLEM

Troubles Are Ended by Adding to Them.

Evansville, Ind., Nov. 1.—[Special.]—Gwendolyn and Gwenevere have solved their problem or perhaps it was solved for them. Gwendolyn and Gwenevere are the servants of science. In their modest way they help instruct the youth of Evansville High school in the study of biology.

Gwendolyn and Gwenevere, when as young white rats they first came to school, were known to the students under various names. Sometimes it was John, or Bill, or Pete, or sometimes Mary, or Jane, or Kate. But the instructor decided that Gwendolyn and Gwenevere fitted better, at least, than Bill or Pete or John.

Kidnapings and Abductions.

Gwendolyn and Gwenevere proceeded to prove him right. Gwendolyn became the fond parent of five little white rats and the very next day Gwenevere displayed six blind offspring.

Then came complications. Gwendolyn slipped over to Gwenevere's nest and kidnaped the six ratlets. Gwenevere, waiting her chance, abducted six and carried them back.

She took the first six she found, but later, after some consideration, carried two back to Gwendolyn for exchange. Gwendolyn instantly threw them out, disowned and disinherited. She scampered across and got two others of her own choice.

Back and forth they kidnaped and abducted; no time to eat or sleep, and the families became more and more mixed up. Both parents were hopelessly confused.

Call for Expert Advice.

Finally they entered what the biology class insists was a peace conference. They called Old Tom, the doyen of the rat colony, as mediator. Old Tom was a wise old rat—had he been gray instead of white he would have been a corncrib champion. While the two ladies chittered and squeaked and squealed, Old Tom sat silent, twitching his whiskers.

When they had done, Tom gave some sage advice and the two mothers set up housekeeping in a communal nest with their eleven children.

Dissention again sprang up; Gwenevere turned the communal family over to Gwendolyn and got herself a brand new family of seven pink eyed little ones. At least the eyes will be pink when they open.

Old Tom, the mediating philosopher, still sits silent, twitching his whiskers. He's solemn and grave and his look is more knowing than ever before. Occasionally he winks a broad wink.

Girl, 3, Hides in Fire and Is Burned to Death

Spencer, Ia., Nov. 1.—[Special.]—Norma Jean Fletcher, aged 3, was burned to death in her farm home last night. When the fire started, the father, Norman Fletcher, broke a window and rescued a son, Vernon, 7 years old, but the girl hid behind a dresser and could not be found. Both the mother and father were seriously burned.

President Masaryk's Niece Fractures Skull

PARIS, Nov. 1.—(AP)—Miss Lydia Ferguson, niece of President Masaryk of Czecho-Slovakia, was taken today to the American hospital suffering from a fractured skull received in a fall at a friend's house here. She was pronounced out of danger.

CUBA'S ELECTION ORDERLY; LIGHT VOTE RECORDED

HAVANA, Nov. 1.—(AP)—Cuba's congressional election day came to a close here tonight without disorders but with voting light and many polling places failing to open. In nearly all parts of the island the voting was light, and particularly was this true in Havana, though it had been expected that there would be a heavy descent on the polling stations.

In the suburb of Marianao, well known pleasure resort with a population of 50,000, it was reported that only 520 votes had been cast. President Machado, after casting his own vote for the Liberal ticket, personally visited a number of polling places in Havana and its suburbs.

Polls that had not opened at 11 o'clock owing to the failure of attendants to appear may cause the holding of later elections in the districts affected. Announcement was made that the names of the 58 successful candidates among the three competing parties, Liberals, Conservatives, and Populars, for the house of representatives and of the 18 senators might be made public within 24 hours.

Charge Purchases for the Balance of the Month Will Not Be Billed Until December 1

BEDELL
STATE STREET—CORNER MONROE

Tomorrow, Monday—

COAT SALE

A Specially Purchased, Specially Priced Group of the Important 1931 Coat-Fashions for the Big Coat Sale of the Year!

Rich broadcloths and suede cloths with lavish collars and cuffs of expensive furs.

$59.75

KIT FOX, CARACUL, BADGER, SQUIRREL, WOLF, BEAVER, LAPIN

Starck SPARTON RADIO
DYNAMIC SPEAKER
Never Before at Only—$5 Per Month
Now Only $115 Less Tubes
Start Payments in DEC.
If you cannot call at one of our many stores, fill in and mail coupon today.
FREE TRIAL and Test

9 TUBES

1,000 Used Pianos Wanted

Also phonographs or battery radio sets. We have many demands from our dealers and will take any used instrument in trade as part first payment, making extra allowance for next few days.

This beautiful Sparton Electric Radio, priced complete with tubes, $145, will be sent to your home for trial and test with the understanding that at the end of 30 days if not as represented we will exchange or allow all money paid.

Mail Coupon Today
P. A. STARCK PIANO CO.
228 S. Wabash Ave., Chicago, Ill.
I am interested in the Latest Sparton Radio, Style 591, and would like one sent to my home for Demonstration.
Name .....
Address .....

RADIO BARGAINS in other standard makes such as Radiola, Majestic, Philco, Zenith, etc. $45 to $75

P. A. Starck Piano Co.
Manufacturers of Starck Grand, Upright and Player Pianos
LOOP STORE—STARCK BUILDING, 228 S. WABASH AVE.
UPTOWN STORE—4744 BROADWAY
WEST SIDE STORE—4102 W. MADISON ST.
SOUTH SIDE STORE—859 E. 63D ST.
EVANSTON STORE—830 DAVIS ST.
FACTORY STORE—39TH ST. AND S. ASHLAND AVE.
OPEN EVENINGS

HEAD HURT?

WORK won't wait for a headache to wear off. Don't look for sympathy at such times, but get some Bayer Aspirin. It never fails.

Don't be a chronic sufferer from headaches, or any other pain. See a doctor and get at the cause. Meantime, don't play martyr. There's always quick comfort in Bayer Aspirin. It never does any harm. Isn't it foolish to suffer even one half-hour when you can avoid it?

It may be only a simple headache, or it may be neuralgia or neuritis. Rheumatism. Lumbago. Bayer Aspirin is still the sensible thing to take. There is hardly any ache or pain these tablets can't relieve; they are a great comfort to women who suffer periodically. They are always to be relied on for breaking-up colds.

Buy the box that says Bayer, and has Genuine printed in red. Then you know what you are taking. Genuine Bayer Aspirin does not depress the heart.

BAYER (BAYER) ASPIRIN

WANTED . . .
an assistant sales manager

A CHICAGO manufacturer, selling a trade-marked product in the building and interior decoration field, wants an experienced assistant sales manager to take charge of the Chicago territory. Unusual opportunity for advancement in a rapidly growing company. Must be able to organize and train a sales force and to show the men how to sell by personal demonstration; also to make personal contacts with architects, decorators, interior decorators, and big caliber business executives. Experience in this special field desirable but not essential. Write, giving age, experience, education, present connection, salary now received or salary expected. Address C E 196, Tribune.

PLAIN DRESSES CLEANED
PRESSED FINISHED
Men's Suits and Topcoats
50c
CASH AND CARRY
NO DELIVERIES AT THIS PRICE
SPECIALS!
Fur Coats Cleaned & Glazed, $3
Ladies' Hats, 35c Men's Hats, 60c
Silk Dresses Dyed, $2.60
We call for and deliver 3 or more garments anywhere in city at 57c each. 6 for $4.50. Phone Harrison 5871, Harrison 5872 or State 3139
Oxford Cleaners
32 N. State St.
Corner Washington
Room 1004 Above Miller-Wohl

Harris

"MAKE HOME IMPROVEMENTS NOW"!—President Hoover

A direct appeal to the individual American family to do its part toward relieving unemployment was voiced by Colonel Arthur Wood, Chairman of President Hoover's Emergency Committee, in a radio speech during the Colliers hour over the National Broadcasting Company network. Your orders placed now will not only give employment to deserving, expert building tradesmen, but every job, large or small, will be completed in record breaking time and at the lowest cost in 20 years. If it's a question of ready cash, you'll be glad to know that only a small part of the total cost of all materials and labor need be paid in cash when you order—the balance will be arranged in easy monthly installments.

GREAT FALL SALE!

Chicago's Greatest Re-Roofing Offer!

We furnish all guaranteed materials and expert roofers to complete all roofing and guttering work

—Easy Monthly Payments—

Never before have home owners been offered such a complete and money saving re-roofing and roof-repair service. Our complete stocks of guaranteed roofing materials include all the new Octagon, Hexagon and Art-strip designs, and Roll Roofing—in all the latest colors.

These drenching fall rains will find every defect in your roof. Be sure your roof is sound and weather-tight; one little leak will ruin interior decorating and start roof-rafter and board rot. Our experts equip your building with a new roof, repair or recoat your old roof. Under our Guaranteed service, your roofing troubles end.

You Save 15% to 20% on the Completed Cost of Your Roof

Asphalt Flat Roofs!

Guaranteed 10 years! Let us lay one of our 6-layer, built-up asphalt roofs on your industrial or apartment building that will positively end your roofing troubles. Get full details now.

Free Roof Inspection

Mail the Coupon Below

It won't cost you a single penny nor obligate you in the least to have one of our Bonded Roofing Experts thoroughly inspect your roof. And you can rely upon our inspector's report. If your roof is in good condition he will tell you so. If it's in need of repairs you'll be quickly convinced that we can serve you better, with our guaranteed materials, wide assortment, lowest prices, and cheerful credit.

Every "Harris" Roof Fully Guaranteed

All "Harris" Roll-Roofing or Slate-Coated Shingle Jobs completed by our experts, carry a written service guarantee insuring your roof against leakage for 5 years. Our asphalt roofs are guaranteed for 10 years.

Remodel NOW!

A $10 Deposit Starts Your Work!

Interior Modernizing

Plumbing Systems
Heating Systems
Oil Burners
Cabinet Work
Attic Rooms
Install Tilework
Lay Floors
Interior Trim
Enclose Porches
Floor Scraping
Paint and Decorate

Exterior Remodeling

Build Your Home
Build Your Garage
Hang Storm Sash
Hang Rain Pipe
Raise Houses
Build Basements
Build Foundations
Lay Cement Work
Stucco Exteriors
Lay Roofing
Build Store Fronts

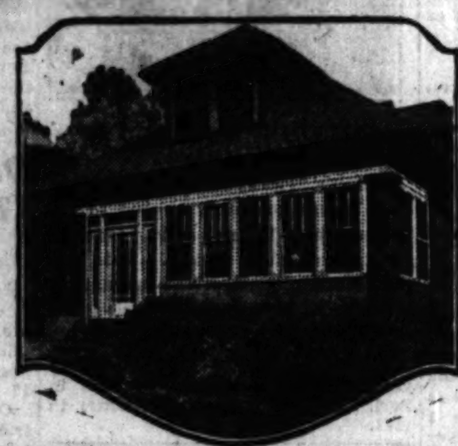

TODAY'S deep cut prices save you 25% to 40% on repairs, remodeling and all construction work. Then, too, you get the benefit of most skilled labor with the completed cost of all work at the lowest price in years. Be sure to place your job in the hands of reliable builders. Harris Construction Service assures modern, practical planning, all guaranteed materials and expert workmen. The coupon below will bring you complete and valuable information.

COLONIAL CORNER CABINET

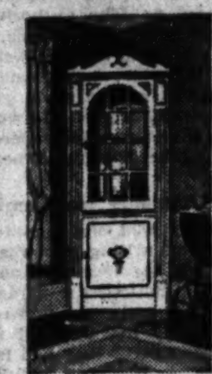

Typical of today's big values from our mill and cabinet shops. Clear white pine, smoothly sanded, ready to install. Fitted with glass upper door and paneled lower door; five shelves. Size over all 34 in. wide, 7 ft. 4 in. high. Corner walls of room serve as back and sides. $25 value, special at **$15.78**

Ironing Board

$4.95

Full size "in the wall" ironing board special at $4.95.

Medicine Cabinet

Large medicine cabinet with 14x18 inch plain plate mirror **$4.48**

Kitchen Cabinets

Cabinet units in every conceivable arrangement with tops, cabinets, cupboards and bases in every combination or size, on sale at lowest prices.

GARAGE DOORS

Glazed heavy clear fir garage doors. Price, each **$4.55**

Other styles at low prices!

Breakfast Nook

Well made 3-piece breakfast room nook; table and two benches. Special now per set **$14.95**

French Doors

Glazed clear fir French doors. Choice of sizes below for quick clearance. Per pair.......... **$8.95**

4'0"x6'8"	4'0"x7'0"
5'0"x6'8"	5'0"x7'0"
5'4"x6'8"	5'4"x7'0"

"Best Made" STORM SASH

Made with frames of clear white pine, 1⅛ inches thick. Clear glass and best putty. Special sizes made to order.

As Low As **96c**

Storm sash will reduce your fuel bills and pay for themselves in one season. Get yours up before cold weather comes. Hundreds of stock sizes are now ready for immediate delivery, but within a few weeks our supply of many stock sizes will be gone, and you'll have to wait. Measure your windows today and let us deliver your storm sash before the cold weather rush begins.

Below Are a Few Stock Sizes—Hundreds of Others to Choose From

2-Light Glazed Storm Sash

Opening Size	Price	Opening Size	Price	Opening Size	Price
1' 4"x4'0"	$0.96	2' 2"x4'0"	$1.40	2' 6"x6'8"	$2.47
1' 4"x4'8"	1.08	2' 2"x4'8"	1.54	2' 8"x4'0"	1.62
1' 4"x5'4"	1.19	2' 2"x5'0"	1.62	2' 8"x4'8"	1.83
1' 6"x4'0"	1.03	2' 2"x5'4"	1.71	2' 8" 5'0"	1.97
1' 6"x4'8"	1.17	2' 2"x5'8"	1.83	2' 8"x5'4"	2.11
1' 6"x5'4"	1.33	2' 4"x3'8"	1.37	2' 8"x5'8"	2.14
1' 8"x4'0"	1.11	2' 4"x4'0"	1.47	2' 8"x6'0"	2.45
1' 8"x4'8"	1.24	2' 4"x4'4"	1.54	2' 8"x6'4"	2.47
1' 8"x5'0"	1.27	2' 4"x4'8"	1.69	2'10"x4'0"	1.71
1' 8"x5'4"	1.43	2' 4"x5'0"	1.71	2'10"x4'4"	1.83
1'10"x4'0"	1.20	2' 4"x5'4"	1.83	2'10"x4'8"	1.94
1'10"x4'8"	1.37	2' 4"x5'8"	1.94	2'10"x5'0"	2.11
1'10"x5'0"	1.47	2' 4"x6'0"	2.16	2'10"x5'4"	2.14
1'10"x5'4"	1.54	2' 4"x6'4"	2.18	2'10"x5'8"	2.40
1'10"x5'8"	1.62	2' 6"x3'4"	1.37	3' 0"x4'8"	2.16
2' 0"x3'4"	1.11	2' 6"x4'0"	1.54	3' 0"x5'0"	2.18
2' 0"x3'8"	1.20	2' 6"x4'4"	1.62	3' 0"x5'4"	2.45
2' 0"x4'0"	1.31	2' 6"x4'8"	1.71	3' 0"x5'8"	2.47
2' 0"x4'4"	1.40	2' 6"x5'0"	1.83	3' 2"x4'8"	2.18
2' 0"x4'8"	1.47	2' 6"x5'4"	1.97	3' 2"x5'0"	2.45
2' 0"x5'0"	1.54	2' 6"x5'8"	2.11	3' 2"x5'4"	2.47
2' 0"x5'4"	1.62	2' 6"x6'0"	2.18	3' 4"x5'0"	2.47
2' 0"x5'8"	1.71	2' 6"x6'4"	2.45	3' 4"x5'4"	2.70
				3' 4"x5'8"	2.72

4-Light Glazed Storm Sash

Opening Size	Price	Opening Size	Price	Opening Size	Price
2' 1"x4'0"	$1.38	2' 5"x4'8"	$1.74	2' 9"x4'4"	$1.83
2' 1"x4'4"	1.46	2' 5"x5'0"	1.84	2' 9"x4'8"	1.92
2' 1"x4'8"	1.55	2' 5"x5'4"	1.94	2' 9"x5'0"	2.00
2' 1"x5'0"	1.64	2' 5"x5'8"	2.10	2' 9"x5'4"	2.23
2' 1"x5'4"	1.73	2' 5"x6'0"	2.24	2' 9"x5'8"	2.33
2' 1"x5'8"	1.82	2' 5"x6'4"	2.33	2' 9"x6'0"	2.49
2' 5"x4'0"	1.53	2' 5"x6'8"	2.42	2' 9"x6'4"	2.60
2' 5"x4'4"	1.63	2' 9"x4'0"	1.67	2' 9"x6'8"	2.72

Any Storm Sash Can Be Had With Ventilator at 15c Extra

FREE: We Measure Your Window Openings

Mail the coupon below or phone Lafayette 1900 and we will send one of our practical building men, who will measure your window openings for new storm sash and arrange for installation if wanted.

Combination Doors

Once Hung—Always Hung

Made of clear white pine with interchangeable glazed storm section and galvanized wire screen section.

Painted Gray		*Natural Wood*	
2- 6½ x 6- 7	2-10½ x 6-11	2- 6½ x 6- 9	2-10½ x 6-11
2- 8½ x 6- 9	2-10½ x 7- 1	2- 8½ x 6- 9	2-10½ x 7- 1
2- 8½ x 7- 1	3- 0½ x 6- 9	2- 8½ x 7- 1	3- 0½ x 6- 9
2-10½ x 6- 9	3- 0½ x 7- 1	2-10½ x 6- 9	3- 0½ x 7- 1
$5.38 Any Size Above		Any Size Above $5.95	

Large Circulator Heater

20-inch firepot. Large enough to heat a 5 room house. **$53**

A beautiful, powerful circulator Home Heater. Supplies radiator heat to homes without basements. Cold air at floor is drawn in at the base, warmed by heavy cast inbuilt radiator, and flows upward and outward to all rooms. Beautiful walnut mahogany grained porcelain enameled finish. Height, 45½ inches. Width, 29 inches. Depth, 20 inches. Grate surface, 17½x9½ inches. Depth of firepot, 10 inches. Heating capacity, 10,000 cubic feet .. **$53**

Roofing Bargains

Go to our nearest store or visit our Main Plant and inspect samples of our complete line of roofing and materials.

Best Quality Diamond Edge Roll Roofing; green, red or blue-black slate coated, per roll, now.......... **$2.55**

First Quality Slate-Surfaced Roll Roofing, in green, red or blue-black. Per roll.......... **$2.05**

Galvanized Rain Pipe

Best Galvanized Guttering and Down-spouting. Slip-joint—no solder needed—hang it yourself.

5-Inch Eaves Trough for homes, per 10-ft. length.......... **55c**

4-Inch Eaves Trough for garages, per 10-ft. length.......... **53c**

Complete Stock of Fittings

Wall Materials

Enameled Tile Board, in five colors. Sheets 4x4 ft., 4x6 ft., 4x8 ft.; per square foot.......... **30c**

Best Plaster Board, in sheets from 4x6 to 4x10 ft.; per square foot.......... **4c**

Best Quality Wall Board, in sheets 4x6 ft. to 4x12 ft. Per sq. ft. **3¼c**

Best Quality Insulating Board, ½-inch thick. Sheets 4 ft. by 4 ft. Per square foot.......... **3½c**

Sheets 4 ft. by 6 to 12 ft. Per sq. ft., 4½c

100% Pure Linseed Oil

House Paint

Guaranteed House Paint in 32 colors. Per gallon .. **$2.10**

Special 5 gallon kit of House Paint with high grade 4 inch paint brush set in rubber. Complete .. **$11**

Flat Wall Inside Paint, 16 colors. Gal. **$2.00**

Guaranteed Garage or Barn Paint. Red, yellow, maroon. Gal. **$1.50**

Dutch Boy White Lead, per 100 lbs.......... **$13.75**

Wearing Floor Varnish. Gallon .. **$2.50**

Best Outside Spar Varnish. Per gal.. **$3.00**

Best Inside Spar Varnish. Per gal.. **$2.50**

Strictly Pure Boiled Linseed Oil. Gal. **$1.20**

Pure Turpentine. Gallon.. **95c**

Best Orange Shellac. Per gallon ... **$2.50**

Best White Shellac. Per gallon ... **$2.80**

Plastic Roof Cement. 10-lb. can, per lb....... **12c**

Extension Ladders

Made of clear fir, hickory rungs.

36-ft. long. **$11.40**

30-ft. long. **$8.40**

28-ft. long. **$7.85**

Step Ladders

Clear pine, steel rodded and braced step ladders—6 ft. high. **$1.65**

8-ft. high. $2.25

The New Improved Harris Fuel Oil Burner

Manufactured—Sold—Serviced and Installed Complete by Our Experts—Includes Electric Thermostat, Automatic Safety Stack Switch, Electric Ignition and 275 Gallon Fuel Tank. Cash Price ....

Small Down Payment 2 Years to Pay Balance

$325

Here's the Fuel Oil Burner you have always wanted and a buying plan that removes all risk, red tape and inconvenience. It brings you the Harris New Improved Fuel Oil Burner, the last word in Oil Burner construction and safe, clean, silent, automatic, economical heating. Only one moving part—nothing to get out of order. All we require is a small cash payment with your order to complete the installation in your home. High pressure, gun type which atomizes the fuel oil and burns it in suspension in the combustion chamber of your furnace.

Capacity sufficient to heat an average six apartment building of 30 rooms. Larger sizes priced proportionately low.

Our Guarantee to You!

So certain are we that you will be delighted with your purchase that we will gladly remove it after you have tried it for 60 days, if you are not completely satisfied at the end of this trial period.

Approved by the National Board of Fire Underwriters Laboratory

For Small Homes and Large Buildings

This marvelous burner operates efficiently—perfectly and with big fuel economy—and can be adjusted to heat the smallest home or largest building. Every installation fully guaranteed.

Most Economical Operation
Burns Lowest Priced Fuel Oil

HARRIS GARAGES

Painted and Built Complete on Your Lot

One-Car Garages—Were $151 **NOW** as low as **$129**

Two-Car Garages—Were $210 **NOW** as low as **$179**

12 Models in Over 50 Sizes at Deep Cut Prices!

Heavy Sills and Plates
Best Long-Life Roofing
Best Quality Hardware
Finest Clear Lumber

Prices have been greatly reduced, but the splendid quality and construction of the world's best garages remain the same. All models will be painted—built complete on your lot, and feature latest improvements and in-built refinements found only in Harris garages. These stupendous price reductions remove the last obstacle in your path to garage ownership. Enjoy the convenience of your own private garage—right on your premises. Hundreds will buy two-car models, using one stall themselves and let the rental on the extra stall pay for their building. Here's the money-saving chance you've hoped and waited for.

Prices Include Our Famous Easy "Roll-Away" Doors!!

Patented "Roll-Away" Doors
Cellu-Seal Insulator Lining
No-Sag Mill-Made Doors
Full Trussed Roof

Year's Lowest Prices — 48 Hour Delivery Service on Your HEATING SYSTEM — Two Years to Pay

We guarantee complete installation of your Heating System at the year's lowest price.

Your heating plant installed complete with only a small cash payment.

All work completed without disturbing your present heating equipment.

Finest materials, perfect installation work and highest efficiency guaranteed.

[Mail Coupon or Phone LAFayette 1900 for Free Heating Engineering Service]

Don't Wait Until Cold Weather

With our efficient expert heating service your Harris heating system is delivered complete within 48 hours. Don't let winter's zero weather find you unprepared. Mail the coupon below or phone Lafayette 1900. One of our Bonded, expert heating engineers will call on you with full details. He will plan with you the heating system best suited for your building and supply you with all details of the completed cost, easy terms, and much valuable technical information.

Round Boilers — For Hot Water Heating Plants

20"	1125 ft......	$ 78
22"	1375 ft......	90
25"	1675 ft......	105
28"	2150 ft......	140

Furnaces — Long Life, Extra Heavy Castings with Galvanized Steel Casing

20"	10,000 ft....	$ 55
22"	15,000 ft....	63
24"	20,000 ft....	81
26"	30,000 ft....	100

Pipeless Furnaces — A Complete Single Register Warm Air Heating Plant

18"	10,000 ft..	$66
20"	12,000 ft..	68
22"	18,000 ft..	81
24"	25,000 ft..	95

Square Boilers — With Insulated, Enameled Steel Jackets

17x17"	1,000 ft..	$ 85
17x21"	1,350 ft..	100
17x25"	1,500 ft..	118
17x29"	1,750 ft..	130

PLUMBING BARGAINS!

Installed by our licensed plumbers. Mail coupon, or phone Lafayette 1900, for our low prices on complete plumbing installation and fixture replacements.

Bathroom Outfit

Sale Price **$49**

Bathroom Outfit, including 5-ft. bathtub, with bath cock, waste and overflow. White vitreous china lavatory with indexed faucets and trap. Washdown closet outfit with supply pipe, mahogany seat and cover. Complete.......................... **$49**

Lavatory with faucets, trap...... **$10**

Wash down closet outfit.. **$16.50**

Bath Tub with fittings, at....... **$24**

Range Boilers

Galvanized 30 gallon range boiler, **$7.50**

With couplings, tube and stand, complete. **$9.50**

Peerless galvanized range boiler with quick heating gas burner; 30 gal. capacity.... **$19**

Gas Water Heater

Gas burning double copper coil water heater 18 inches high, 7 inches diameter for 30-gal. range boilers **$5.45**

Water heater for 40 and 52-gallon range boilers **$8.45**

$30 Sinks Now....$28.50

Finest white porcelain enameled sink for right corner only with right drain board. Two nickel plated indexed china handle faucets and trap.

$39 sinks, 48 in. long, $28.50
$45 sinks, 52 in. long, $31.50

Laundry Tub

Two-part laundry tub, 48 inches long, complete with swinging mixing faucet. Special at, each.... **$12.75**

Pipe Covering

At Big Savings!

3-ply asbestos aircell Pipe Covering, for steam and hot water heating systems, ⅞ inch thick. Will fit standard pipe sizes shown below. Lengths 3 ft. long with brass bands.

Pipe Size	Approximate Circumference of Pipe	Per Length
½-in.	2½-in.	21c
¾-in.	3¼-in.	24c
1 in.	4-in.	27c
1¼-in.	5¼-in.	30c
1½-in.	6-in.	34c
2-in.	7½-in.	37c
2½-in.	9-in.	40c
3-in.	11-in.	45c
3½-in.	12½-in.	50c
4-in.	14-in.	57c

Asbestos Cement for Heating Boilers

For covering heating boilers to increase their heating efficiency. Per 100 pound bag.......... **$1.80**

16 STORES

Conveniently Located and Easily Reached from All Parts of Chicago and Suburbs. Material Displays at All Stores!

Our Main Plant
1349-1525 West 35th St
Telephone Lafayette 1900

Salesrooms open daily, including Saturday, 8:30 A. M. to 5 P. M. Monday evening until 9:00.

These Stores—Open Daily from 8:30 A. M. to 8:30 P. M.

8845 South Chicago Ave., *Phone Saginaw 6848*
4032-4036 Lawrence Ave., *Phone Kildare 1300*
2239 N. Ashland Ave., *Phone Buckingham 8490*
3607-3621 W. Grand Ave., *Phone Belmont 3492*
7120-36 So. Western Ave., *Phone Grovehill 1600-1661*
Plummer St. and Hohman Ave., Hammond, Ind., *Phone Hammond 2348*
Ogden and Clinton Aves., Berwyn, Ill., *Phone Berwyn 2860*
121 S. York St., Elmhurst, Ill., *Phone Elmhurst 244*
7534 N. Clark St., Chicago, Ill., *Chicago Phone, Briargate 8126, Evanston Phone, University 8920*
Madison St. and Lathrop Ave., River Forest, Ill., *Phone Forest 2211*

These Store Hours—11 A. M. to 5 P. M. Open Other Hours by Appointment Only

1540 Halsted St., Chicago Heights, *Phone Chicago Heights 3489*
66 S. Broadway, Aurora, Ill., *Phone Aurora 2-0454*
430 Van Buren St., Joliet, Ill., *Phone Joliet 5300*
105 S. Genesee St., Waukegan, Ill., *Phone Ontario 6230*
1040 S. Broadway at Michigan Central Ry. Depot, Gary, Ind., *Phone Gary 2-6109*

FREE MOTOR TRUCK DELIVERY WITHIN 35 MILES OF OUR PLANT ~ MOST LIBERAL TERMS

HARRIS BROTHERS COMPANY

Chicago's Leading Building Material Stores

BEFORE You Build or Buy!

Get Free Complete Specifications and Money Saving Estimates From—

America's Leading Building Specialists

SCHOOLS
CHURCHES
WAREHOUSES
POULTRY HOUSES
FACTORY BUILDINGS
ROADSIDE STANDS

FRAME, BRICK OR STEEL CONSTRUCTION

Mail This Coupon!

Harris Brothers Co., 1349-1525 W. 35th St., Chicago
Telephone Lafayette 1900 for Free Service

☐ Check this square if you want one of our bonded representatives to call at your home with full information. No cost or obligation for this service within 35 miles of our plant.

Please check square below to show what you are interested in: Tribune, November 2, 1930.

☐ Oil Burners ☐ Storm Sash ☐ Cottages
☐ Garages ☐ Heating ☐ Home Remodeling
☐ Porch Enclosures ☐ House Painting ☐ Furnace Cleaning
☐ Plumbing
☐ Mill and Cabinet Work ☐ Roofing Material and Labor
☐ Store Fronts ☐ Fencing ☐ Electric Refrigerators

NAME..
STREET..
TOWN..
TELEPHONE.....................................

QUALITY COAL BY BOAT

Saves You Money!

BOAT FREIGHT IS LESS THAN RAIL FREIGHT. WE PASS THIS SAVING ON TO YOU

FULL LOAD BARGAINS

PREMIUM POCAHONTAS MINE RUN $7.15

EASTERN SCREENINGS FOR STOKERS $5.50

Half West Virginia Lump and 3-inch Pocahontas Mine Run $7.15

IF YOU DON'T NEED COAL NOW CLIP THIS AD AND SAVE IT.

We Deliver Any Size Load

Deliveries can be made as far south as 79th Street at minimum cartage rates, and to points beyond the city limits at only a slight increase in cost.

OUR GUARANTEE

Average Pocahontas coal contains 14,000 heat units and 7% ash. Our Premium Pocahontas contains over 15,000 heat units and less than 4% in ash. We agree to a deduction of 5c per ton for each 100 B. T. U. under 15,000 and 5c per ton for each 1% in ash over 4%.

Docks, Mouth of River, Downtown

State 9523 Marine Coal Co.

75 E. WACKER DR.

THE FAIR

AT OUR THREE STORES

SOLES HEELS 83c

Durable oak half soles and long wearing rubber heels. Work done while you wait or delivered.

MONDAY, TUESDAY

Subscribe for The Tribune

'TANNHAEUSER,' 'MANON' GIVEN BY CIVIC OPERA

Mary McCormic Praised by 'Manon' Role.

BY EDWARD MOORE.

The French "Manon" in the afternoon, the German "Tannhaeuser" in the evening were the pair of attractions offered by the Chicago Civic Opera company yesterday.

"Manon" presented Mary McCormic in the name part, the first time that she has ever done it in this city. It was by a considerable margin the best operatic rôle she has ever sung here. Possibly her performance did not add a great amount to the world's knowledge of the acting possibilities of the part, but she was safe in it, and vocally she was considerably more than safe. She sang correctly, expressively, neatly, and consequently she may be credited with an unmistakable success.

Praise for These Singers.

There were a number of other reasons to make the afternoon pleasant. Chief among these was Charles Hackett as the Chevalier des Grieux, singing his finest, which is Mr. Hackett's case is very fine, and carrying the spirit of romance into his impersonation. Likewise there was Jean Vieuille as Lescaut, a baritone of excellent voice, an artist of great value. Also add the distinguished manner and singing of Edouard Cotreuil as the Count des Grieux. And there were several lesser characters, Octave Dua was one, who added to the picture, not forgetting a charming set of court dances presented by Harriet Lundgren, Edward Caton, and the ballet.

Emil Cooper conducted in a way to emphasize most of the drama and suave melody of the opera, occasionally, however, taking a slow pace at the expense of lightness and sparkle.

Commends Wagner Interpretation.

The evening performance was another instance of what will probably turn out to the greatest advance of the Civic Opera company this season; that is, the development of its German wing. Lotte Lehmann, Paul Althouse, and Hans Hermann Nissen, having helped to make "Die Walkuere" a success a few nights before, were equally potent in the "Tannhaeuser" cast, and to them were added Cyrena Van Gordon and Alexander Kipnis, whose great services to the lyric stage were known before and expected—and fulfilled—in this case. As in the other German opera, Egon Pollak conducted.

This was a cast to make "Tannhaeuser" an occasion of importance. Possibly from its dimensions, the orchestra was not always full toned enough to support the singers, and occasionally grew strident when it tried to be, a state of things not so noticeable in the lighter scoring of the afternoon's opera. But Mr. Pollak conducted with a firm and spirited hand, and the singing throughout was of a kind to banish all previous unkind legends about how Wagner must be shouted and not sung.

For the opera was sung, and sung beautifully, with fine tone and sustained melodic line. With such a performance there is complete justification in presenting Wagner largely and often.

Novelist Weds

MISS REBECCA WEST.

[Chicago Tribune Press Service.]

LONDON, Nov. 1.—Miss Rebecca West, one of England's leading novelists, was married today in the tiny parish church at Abinger Common, near Dorking, Surrey, this afternoon to Henry Maxwell Andrews, a London banker. Her cousin, Sir Henry Denny, vicar of the parish, officiated.

The ceremony was kept as secret as possible, only a half dozen of the public supplementing the crowd of a few friends. She was married as Cecily Isabel Fairfield. She adopted the pen name, Rebecca West, some years ago, after playing the character of that name in Ibsen's "Rosmersholm," an early stage venture on her part.

The couple will spend their honeymoon on the continent.

PREMIERS 'HIDE BELOW' IN BRITISH NAVAL 'BATTLE'

[Chicago Tribune Press Service.]

LONDON, Nov. 1.—Having seen mechanized army maneuvers and an air display at Croydon on the two preceding Saturdays, dominion prime ministers attending the imperial conference witnessed the strength of the arm by which Britannia rules the waves in exercises in the channel today.

Every phase of modern naval warfare was demonstrated, the government party witnessing the mimic battle from aboard the H. M. S. Nelson. The dreadnaught set out from Portland convoyed by flying boats. She was attacked by submarines, and these were driven off by destroyers dropping depth bombs.

Using paravanes to cut its way through the mine field, the Nelson joined the mimic battle between the fifth destroyer flotilla and the second battle squadron. The largest part of the British Atlantic fleet was lined up in the marine battle. One phase of the maneuvers took the Nelson through a heavy bank of gas. The prime ministers were hustled below and stored in gas tight compartments until the battleship steamed into clear air.

E. H. GARY KIN IS FOUND DEAD; MAY BE SUICIDE

Gas from Auto in Garage Proves Fatal.

Hobart E. Gary, 35 years old, a cousin of the late Elbert H. Gary and a grandson of the late Jude P. Gary, one of the founders of Wheaton, was killed by automobile exhaust gas yesterday. The authorities said there was evidence of suicide.

Gary, who lived at 129 West Prairie avenue, Wheaton, was found unconscious in his garage early yesterday by his wife, Elizabeth. He was in his pajamas, the garage doors were closed, and the motor of the automobile was running.

Wife Becomes Apprehensive.

Mrs. Gary said she became apprehensive upon arising yesterday when she did not see her husband in the house. She noticed the garage doors were closed and remembered that when she and her husband returned home Friday night they had left them open. Dr. A. B. Jones and Wheaton police administered three tanks of oxygen in a futile effort to revive the man.

Mrs. Gary, who is a daughter of Albert J. Nystrom, school supplies and map manufacturer of Chicago, said her husband had lost heavily in the stock market. He formerly was a bond salesman and later became a broker, she said, but during the wave of speculation last year he gave up his brokerage house and became a private speculator.

Were Losing Home.

The family was to have lost their home yesterday through the foreclosure of a mortgage and they had planned to move to Wilmette and live with the Nystrom family. Mr. Nystrom had arranged for a position paying $350 a month for his son-in-law.

Mr. Nystrom was at the home of his daughter yesterday. He declared that such an act on his son-in-law's part was uncalled for, that he would gladly have settled all his debts had he been informed by either Gary or his wife of their circumstances.

Gary is survived by a son, Hobart Jr., 5 years old, in addition to his wife.

Would Be Citizen

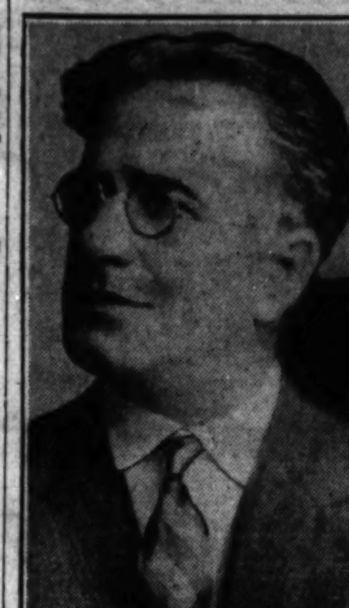

ROBERTO MORANZONI.

[Daguerre Photo.]

Roberto Moranzoni of the Chicago Civic Opera company, applied to the United States District court yesterday for naturalization papers. This was the second request of the opera star, a return to Italy on the previous occasion necessitating the second application. He gave his age as 50 years old and said he was born in Bari, Italy, coming to this country in 1924.

ROB 15 IN STORE, ESCAPE.

Three thieves yesterday escaped with $1,250 in cash after they had held up John Remm, manager of the Remm and McCaffery cigar store, 133 East 22d street, and 15 customers yesterday. Remm said he had been held up six weeks ago and robbed of $7,500 by the same gang.

URGE LAW TO PUT MORE ALCOHOL IN FINNISH BEER

[Chicago Tribune Press Service.]

HELSINGFORS, Finland, Nov. 1.—Twenty-six delegates of the Finnish parliament under the leadership of Erik Frenchell, leader of the Swedish party, have introduced a new bill urging the alcohol percentage of beer to be increased from the present two per cent to three and two-tenths.

The newest attack against prohibition in Finland followed the government's proposal to increase the tax on the present insipid beer. Frenchell declares that should the proposed tax increase be authorized it would only increase the consumption of bootleg beer and decrease the beer tax, whereas his proposal to make beer palatable will increase the government's revenues about $1,918,000 yearly.

Finnish papers have published reports that the United States is contemplating authorizing the manufacture of beer and comment on the odd fact that both Finland and the United States have had prohibition for the same length of time and that at the present time both countries are considering legalizing beer. The Lapua league, though comprised of some of the strongest religious elements of the country, favors another reopening of the prohibition question on the ground that no law is good law which it is impossible to enforce.

OFFICE DEVICES TO BE SEEN AT BUSINESS SHOW

More than 100 inventions, designed to conserve the energy of office workers, as well as to increase efficiency, will be on display at the National Business Show at the Stevens hotel, Nov. 10 to 15.

One of the exhibits will be an electric typewriter which operates with a two ounce pressure per key instead of the 32 ounces required on present machines. Another typewriter may be used for writing in 40 languages.

Other displays, according to C. H. Hunter, general manager of the show, will be the Telecord, a device which records telephone conversations of both parties; a super-automatic calculating machine which figures up to one million dollars; an envelope addressing machine which inscribes letters at the rate of 8,000 an hour, and a bill making outfit which automatically balances books.

Learn to Play Your Favorite Musical Instrument

FREE ORCHESTRA PRACTICE

You Don't Have to Buy!

Wurlitzer will loan you your favorite band or orchestra instrument free of charge for five weeks' free trial. Just come in and select any instrument and we will furnish one of our Radio Artist Teachers at a nominal charge to instruct you during this free trial period.

OPEN EVENINGS

WURLITZER

TRADE MARK REGISTERED

329 S. WABASH AVENUE

THE New NASH

Appearance and comfort are notably advanced

Performance is smoother, more thrilling than ever

from $795 to $2025

F. O. B. FACTORIES

Lowest Priced Six in All Nash History	World's Lowest Priced Eight 4-Door Sedan	Only Twin-Ignition Eight at Its Price	Finest Eight Motoring Money Can Buy
The 6-60 Series	The 8-70 Series	The 8-80 Series	The 8-90 Series
$795 to $845	$945 to $995	$1245 to $1375	$1565 to $2025

The four new cars presented by Nash are deliberately designed and built to give the public more motor car for its money than any manufacturer has ever offered before. The actual increase in dollar value is from $200 in the lower priced models to $400 in the higher priced series

A NEW DEAL FOR TODAY'S DOLLAR

CHICAGO NASH COMPANY (DISTRIBUTORS)

Telephone—All Departments—Calumet 2000

Sales, Service and General Offices
2360 Prairie Avenue, Corner 24th Street

Michigan Ave. Display Room
2501 Michigan Ave.

SOUTH
South Side Auto Sales, Inc.
South Shore Branch, 7150 Stony Island Ave.
Woodlawn Branch, 1219 E. 63rd St.
Kullberger Motor Sales, Inc., 1641-53 E. 75th St.
B. & W. Motor Sales, 2675 E. 92nd St. (92nd at South Chicago Ave.)
R. J. Stenberg Co., 13541 Brandon Ave.
Robert Criet Co., 7621-23-25-27 S. Halsted St.
Balzekas Motor Sales, 4030 Archer Ave.
Antonsen Motor Sales, 6710-28 So. Western Ave.

Beverly Nash Sales Co., 1714 W. 95th St.
Roseland Motor Car Co., 10857 So. Michigan Ave.
Fiedler-Mohr Motor Co., 13337 So. Western Ave., Blue Island, Ill.
Lindtz Nash Motor Sales, 2015 Chicago Road, Chicago Heights, Ill.
Arthur Mahler, Matteson, Ill.

WEST
Massey-Wilson Motor Co., 439-45 Madison St., Oak Park, Ill.
Kaplan Bros. Sales, 3152 Ogden Ave.
Rowe, Young & Cooley, 4440 Washington Blvd.

Swanson Nash Motor Sales, 7301-09 W. Grand Ave., Elmwood Park, Ill.
Berwyn-Cicero Nash Sales, 6420-24 W. 22nd St., Berwyn, Ill.
Breen Motor Co., 716 Burlington Ave., LaGrange, Ill.

NORTH
Isaacson Motor Sales, 3620 Broadway
Illinois Motor Sales Corp., 5300 Broadway, 1928 Irving Park Blvd.
Emich Motors Corp., 6501 No. Western Ave.
Evanston Nash Co., 1735 Benson Ave., Corner Clark, 1055 Davis St., Evanston, Ill.

Suburban Nash Sales, Winnetka, Ill.
Lake Bluff Garage, Lake Bluff, Ill.

NORTHWEST
Logan Square Motor Car Co., 2668-78 Milwaukee Ave.
Rome Motor Sales, Inc., 4110-14 Milwaukee Ave.
A. F. Schultz, 2954 Lawrence Ave.
Gran Nash Motor Sales, 5140-42 W. North Ave.
Towle Nash Sales, Inc., 4713 Northwest Highway
Peyer Nash Sales, 1586 Miner St., Des Plaines, Ill.

(2468)

LYRIC GIVES YOU a RADIO that tunes itself

The HUMAN Radio is the talk of the town

THE thousands who have seen and heard this marvel of the radio age agree that Lyric has presented an entirely new kind of radio . . . one that embodies self-tuning, a principle now fundamentally necessary to complete radio enjoyment. . . . By itself, this "human" radio turns on . . . tunes from station to station as you desire . . . turns off.

IMPORTANT: Self Tuning is an exclusive Lyric Feature

Look for the Spotlight Dial

To round out a perfect radio, Lyric also adds these unique features: Spotlight dialing; Whisper tuning; Screen-grid linear detection; Automatic volume control; Razor edge selectivity; Super-dynamic speaker; complete shielding . . . and many others.

CUSHWAY DISTRIBUTING CORPORATION

461-473 WEST ERIE STREET - - - WHITEHALL 6685

LYRIC RADIO

ALL-AMERICAN MOHAWK CORPORATION - CHICAGO, ILL. - NORTH TONAWANDA, N. Y.

Good Performance at Low Cost

MANY SEVERE TESTS SHOW THE SUBSTANTIAL WORTH THAT HAS BEEN BUILT INTO THE FORD CAR

Ford

THE STURDINESS and reliability of the new Ford, so evident in the every-day uses of a motor car, are revealed also in many unusual tests of stamina and endurance. Over deeply rutted roads, through desert sands and deep snow, it has gone forward to new conquests of time and distance. From every corner of the world come reports of its good performance.

In England, the new Ford won three gold medals, one silver medal, and one bronze medal in the run from London to Exeter. In Peru it won first and third places in the reliability run over the tortuous Amanceas Road.

A Mexican general tells how one of the first of the new Fords in that country was driven from Acapulco to Atoyac "over a difficult country where there are no roads at all and the land is strewn with rocks and soft sand. Natives along the way saw their first automobile with positive wonder."

In Java, a new Ford was driven to the top of the Dieng Plateau, one of the highest mountains in Java. Previously the ascent to the old Hindu statues at the summit had been made only by horseback to the rest-house, thence on foot. In Poland, a new Ford won the 2000-mile international race from Warsaw to Lemberg to Warsaw.

Two years ago, a new Ford fought its way along rough wagon trails to become the first car in history to cross the Peace River Block from Fort St. John to Hudson Hope, from the Alberta boundary to the western border of the block.

In 1930, the new Ford won the winter race arranged by the Royal Automobile Club of Sweden. This race was over slippery mountain roads. At times the car was half hidden by snow. Frequently the temperature was 20 degrees below zero.

These severe tests show the enduring quality that has been built into the new Ford and its ability to stand up under gruelling driving conditions. Long, hard service will confirm your first impression of quality and increase your pride in its capable performance. The value of simplicity of design, good materials and accuracy in manufacturing is especially apparent after the first twenty-five thousand miles.

See the nearest dealer and have him give you a demonstration ride in the new Ford. Check up every point that goes to make a good automobile and you will know that it is a value far above the price you pay.

FORD MOTOR COMPANY

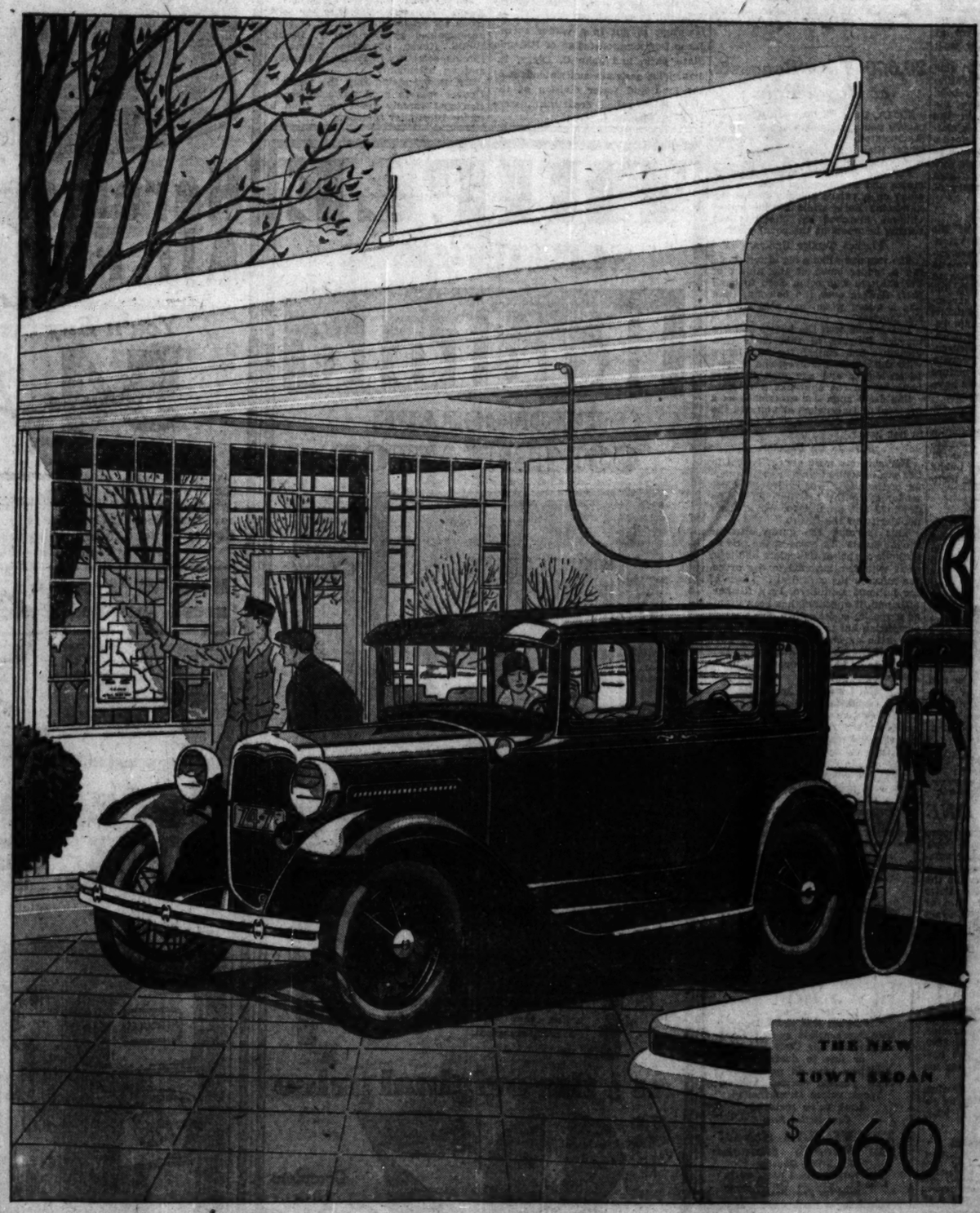

Note These Low Prices

There is a Ford car for every need and purpose at an unusually low price. Appointments and upholstery are in keeping with its mechanical excellence. You may choose from a variety of body colors.

Standard Bodies				De Luxe Bodies			
Roadster	$435	Tudor Sedan	$495	De Luxe Roadster	$520	De Luxe Sedan	$640
Phaeton	440	Sport Coupe	525	De Luxe Phaeton	625	Convertible Cabriolet	625
Coupe	495	Fordor Sedan	600	De Luxe Coupe	545	Town Sedan	660

All prices f. o. b. Detroit, plus freight, delivery and spare tire. Bumpers are extra except on the De Luxe Roadster and De Luxe Phaeton. You can purchase a Ford for a small down payment and convenient monthly payments. Ask your Ford dealer for details of the Universal Credit Company financing plan.

GETULIO VARGAS TO GIVE BRAZIL DICTATOR RULE

Bares Wide Reform Plans Without Congress.

BY DAVID DARRAH.
[Chicago Tribune Press Service.]

RIO DE JANEIRO, Brazil, Nov. 1.—Dr. Getulio Vargas, pampas chieftain, will formerly take possession of the government of Brazil as president with discretionary powers Monday afternoon at 3 o'clock. He will govern without a congress and his first act as president will be to dissolve the presently constituted senate and chamber of deputies.

Dr Vargas made this announcement personally in the silver garden salon of Cattete palace this afternoon when he emerged smiling from an hour's conference with junta members and Dr. Oswaldo Aranha and Gen. Juarez Tavora.

Confirms Previous Promise.

His action is in full accordance with the proclamation he issued from the general headquarters at Ponta Grossa last Monday before starting his triumphant march to Rio to bring the three weeks' revolt to a close. He will exercise discretionary powers "in view of the situation created by the triumphant revolution," as he expressed it.

In giving out an outline of his proposed reforms Dr. Vargas said that the dissolution of the congress would be followed by the appointment of technical commissions to study each problem under consideration.

His aids in the capital see in this an effort to bring about reconciliation of the views of the southern rebels, which he represents, and those of the northern rebels represented in the person of Gen. Tavora. The new platform of Dr. Vargas will be therefore a modification of the one he proposed to the electorate at the time he was candidate for president and was defeated by Dr. Julio Prestes by chicanery at the polls.

Rebel Chieftains Friendly.

Dr. Vargas's renunciation of his viewpoints is said to be quite voluntary. No split is seen in the announcement that Gen. Tavora will leave Rio next week for a triumphal return to the nine northern states which his generalship won over to the revolution. Aside from some points of difference, the fullest cordiality exists between the two chiefs. Furthermore, Dr. Aranha, chief friend and lieutenant of Dr. Vargas, yesterday wore a badge bearing Gen. Tavora's picture on his coat lapel, and both chiefs have been seen exchanging compliments.

Financial and judicial reform are the two main planks of the new regime's reforms, but other principles of the administration include simplification of legal processes, slashes in bureaucratic expenditures, free public education, electoral reforms, and institution of the secret ballot.

Retains Junta Appointee.

The new president explained that his cabinet has not yet been decided upon. According to those close to him tonight, Mello Franco, who is now acting as foreign minister under the junta government, will retain that post under Dr. Vargas, indicating that a reconciliation of viewpoints between Dr. Vargas and the junta had been reached in this afternoon's conference.

The single certainty in the situation tonight appears to be that Dr. Aranha will be the new minister of justice and minister of the interior. Other cabinet possibilities mentioned tonight are Joao Neves, Gen. Tavora, Gen. Flores de Cunha, Lindolpho Collor, and Gen. Miguel Castro.

"Contract Baby" Cheats Divorce Court

Owen (Sunny) Moyer, 10 weeks old son of William Kenneth Moyer, Chicago poet, and Mrs. Moyer, formerly Ethel Olyette Owen. University of Wisconsin co-ed, who was born at Souderton, Pa., thus invalidating marriage contract which called for divorce in two years if no child was born. [Underwood & Underwood Photo.]

FIVE KILLED BY FURNACE GAS IN N. Y. APARTMENT

New York, Nov. 1.—[Special.]—Coal gas seeping up from a furnace directly under their apartment killed a family of five in the Bronx today. The dead are Gustave Peterson, 55; his wife, Susan, 48; two daughters, Rose, 17, and Kathleen, 9, and son, Gustave, Jr., 13.

They lived on the first floor of a five story apartment building on Melrose avenue of which Peterson was superintendent.

Mrs. Peterson and her daughter Rose, apparently were the only members of the family to become aware of the fumes. Their bodies were found in the dining room of the four room apartment, where they apparently had fallen while trying to reach a window. The bodies of the father and the other two children were found in their beds.

Peterson, as was his custom, had started a fire in the furnace at 6 o'clock. Evidently he shook the furnace so hard that a pipe elbow was dislocated and when he turned on a blower the fumes were forced into the building rather than out through the pipe.

Finds Lord Nelson's Shaft 'Grown' 14 Feet in 90 Years

LONDON, Nov. 1.—(AP)—Lord Nelson's column in Trafalgar square has "grown" 14 feet 4 inches in the 90 years it has been erected. This discovery was made by a steeplejack named Larkin, who compared its height today with the official records in the office of works. The government has ordered scientific measurements to be taken to find out what is wrong with the famous London landmark.

BULGARIA'S TINY TOTS PARADE TO SEE NEW QUEEN

20,000 Toss Bouquets at Royal Pair.

SOFIA, Bulgaria, Nov. 1.—(AP)—Bulgaria's youngest generation is a little disappointed in the lovely Ioanna whom King Boris has brought home to reign as his queen.

For one thing, she didn't wear a crown and ermine robes today as she stood on a palace balcony beside the handsome Boris while 200,000 school children marched by, cheering and tossing bouquets at the royal pair.

Flashes Tender Smiles.

She was more like a big sister, flashing a tender smile at the tiniest of her subjects who come close to hand their flowers over the balcony, than like a queen whom one sees only in the movies.

But Ioanna won the hearts of more mature Bulgars in this day's celebration. She smiled for two hours with the sun in her eyes; she refused to sit down, and she took ill-aimed bouquets on the chin like a veteran.

She drew upon her experience as a princess of Italy when she opened the schools of the vacation colonies named in her honor.

Sure to Be Popular.

Her subjects were almost lyrical in her praise tonight and in every quarter of the city it was evident that her tender sympathy for the children today held rich promise for her life-long popularity in the future.

This morning the queen attended the All-Saints day mass in the private Catholic chapel of the palace and later went with her husband to the orthodox mass in the cathedral in honor of the national saint-hero, Ivan Rilskey.

Ioanna, it appeared, has been granted a special ecclesiastical dispensation permitting her to attend ceremonies of the orthodox church when they gave national Bulgarian significance so that her absence on such occasions might not be misconstrued.

Claim Rifle Shot Accidental.

The accidental discharge of a rifle by a Bulgarian army recruit who was patrolling the railway line near Philipopolis as the train bearing King Boris and Queen Ioanna passed was given today as the official explanation of a report yesterday that the train had been fired upon.

The young soldier, the ministry of communications said, stumbled as he was walking and the gun discharged

Two Men Injured by Elk They Are Trying to Corral

Angola, Ind., Nov. 1.—[Special.]—Attacked by a buck elk they were attempting to put in a winter corral, Jacob Bergman, custodian of Pokagon State park, and John C. Diggs, Indianapolis, assistant superintendent of the land and water division of the state conservation department, were injured seriously today.

Hoover's Son at Asheville for Indefinite Rest Period

Asheville, N. C., Nov. 1.—[U. P.]—Herbert Hoover Jr. arrived in Asheville today for an indefinite period of rest, accompanied by Dr. Joel T. Boone, White House physician; Lawrence Ritchie, secretary to President Hoover, and an attendant.

Dr. Boone stated that the younger Hoover was in good physicial condition and rapidly recovering from a minor tubercular infection.

PETER'S RECIPE FOR EASY MONEY IS SIMPLE ONE

For the handy man about the house there is nothing simpler than Peter Theros' recipe for doubling your money. Buy a live chicken and hang it by its feet over a candle. Light the candle and leave the chicken there till it dies. This may take two or three days. Theros, who is 32 years old and a steel worker living at 12302 Houston avenue, bought his on a Tuesday.

"The chicken isn't dead yet," he reported Wednesday to the gypsy couple from whom he had received the recipe. "What'll I do?"

"Better bring us $800 more," they advised. Incidentally, Theros had already paid them $1,400 for the recipe. So when he brought them the $800, that made $2,200, or his entire savings. However, it worked, for on Thursday the chicken died.

The gypsies had stepped out when he went to collect the $2,400, he reported to the east side police. They are still out. So is Theros.

ENGINEER DIES IN WRECK.

Hagerstown, Md., Nov. 1.—(U. P.)—Engineer Pickett of the Baltimore and Ohio express train, No. 17, en route to Washington from Cumberland, was killed, and Freman Pumphrey was probably fatally injured when the train jumped the track near Kearneyville, W. Va., early today.

DEFECTIVE SPEECH CORRECTED

By the successful methods practiced in the famous Vienna University Clinic. The remedy lies entirely in the educational development and training of the muscular vocal apparatus. No operations—no medicine.

Stuttering
Stammering
Lisping and the Like
Incomprehensible speech from operation for Cleft Palate or due to deafness
Children who do not speak
High pitched voices lowered
Weak voices strengthened
Lost voices restored
Consultation Free

The VIENNA School for Speech Defects
B. LEWIS, Director
Suite 1013, De Paul Bldg., 64 E. Lake St. Telephone Central 3353.
Send for Free Booklet

"VERY MUCH PLEASED" —says Sinclair

"Thank you for the very fine way your hotel handled our meeting. Our men were very much pleased with the accommodations and courtesies extended to them. Your help in handling our 245 men in your Towne Room for business sessions and your Oriental Room at luncheon was everything we could desire."
H. W. LINNEEN, Asst. District Manager, Sinclair Refining Company, Chicago

SINCLAIR OILS REG. U.S. PAT. OFF.

So—the Lubricating Division of Sinclair Refining Company specialists in smooth running efficiency—found at Hotel Knickerbocker an efficiency in hotel service that was worthy of commendation.

Here are public meeting rooms ideal for large or small conventions. For 10 or a 1000, here are rates for rooms that spell Value—every room with tub, shower, circulating ice water, Servidor, and the most comfortable beds money can buy—standard $5 room-values at $3!

HOTEL KNICKERBOCKER
CHICAGO
Adjoining Palmolive Building—Opposite the Drake
J. I. McDonell, Manager
Fine Rooms with Bath $3. Special Weekly and Monthly Rates

TRIPLE SCREEN-GRID Radiola PHONOGRAPH COMBINATION

A turn of the switch, and you have either a Phonograph or Radio. Think of it! A triple screen grid, RCA Radio Combination that formerly sold for $297.00, complete.

At 1/3 the original price
$97 Complete With Tubes

Just Imagine! These Features
1. Triple Screen Grid.
2. Product of R. C. A.
3. Inductor Dynamic Speaker.
4. Finest Electric Motor Turntable.
5. All Electric Parts Fully Shielded.
6. Beautifully Matched Walnut Veneer Cabinet.
7. Guaranteed A. C. Tubes.
8. Separate record and radio volume controls.

Pay Only $2 Weekly

WURLITZER
329 South Wabash

The World's Largest Store—Place Your Order Now!

Sears' Low Prices on Guaranteed Heating and Plumbing Equipment

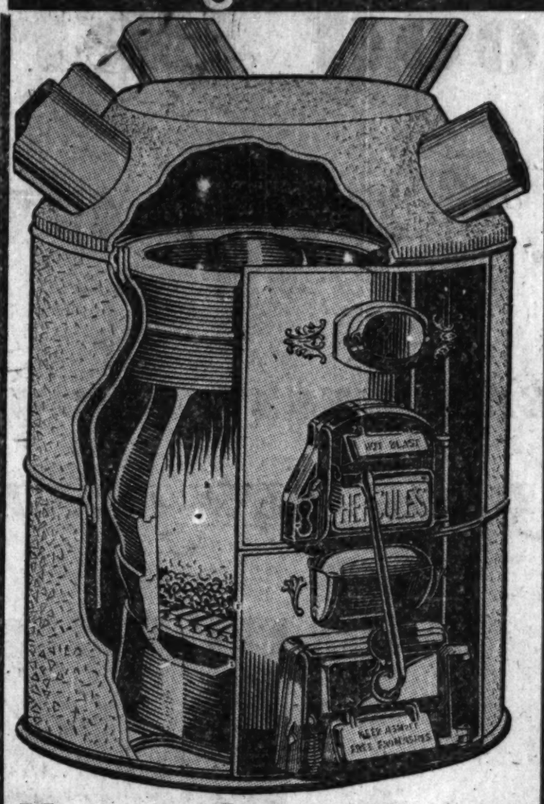

Hercules Warm Air Furnaces
Compare—Get the Facts—You'll Buy the Hercules
54.20 AND UP

A reliable, trouble free, economical Heating Plant. Note just a few points. Heavy cast iron radiator, large combustion chamber—improved fuel saver—extra deep ash pit—heavy two-piece firepot—large humidifier moistens air—improved hot blast principle. Can be used in connection with oil burner. Now is the time to buy. Also sold on convenient payments.
Also at Becker-Ryan's—Halsted at 63rd St.

Hercules Warm Air Furnaces Installed Complete, 165.00 and up

Save! Beautiful 3-Piece BATHROOM OUTFIT

Consists of white enameled Bathtub, Pedestal Lavatory and Closet with Tank. Complete with fittings. Built-in corner tub, artistic pedestal lavatory. Cash price, delivered, complete, 99.95

HERCULES BOILERS HEAVY DUTY
Cash Price Delivered
149.95 and Up

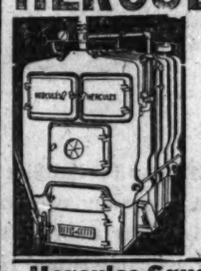

Remarkably efficient boilers for the larger buildings—at low prices. With extra large flue passage. Massive construction. Built for heavy duty. Excellent for use with oil burners. Buy now and save.
Also at Becker-Ryan's—Halsted at 63rd St.

Hercules Square Sectional Boilers
Cash Price Delivered
79.50 AND UP

With heavy grate and long fire travel. This boiler is guaranteed to save you money.

Hercules Round Boilers
Cash Price Delivered
57.25 AND UP

With unusually deep firepot and rocking type grate. Built for long, hard service.
Also at Becker-Ryan's—Halsted at 63rd St.

Laundry Tubs
With 2 Compartments
A wonderful value at this low price. Complete with faucet, trap, and sturdy stand. $10
Also at Becker-Ryan's—Halsted at 63rd St.

Buy on Sears' Easy Terms
Plumbing and Heating Equipment orders of $25.00 or over may be purchased on easy terms plus usual Carrying Charge. Place your order now and enjoy many added comforts and conveniences.

Sink Mixing Faucet 3.98
Made of brass in chromium finish. Compression type faucets with china handles, white china soap dish.

Free Engineering Service
Call Kedzie 2500
If you are thinking of installing new plumbing or new heating equipment it will pay you to talk over your plans with our plumbing and heating engineers. No charges or obligation whatsoever.

Hercules Automatic OIL BURNERS

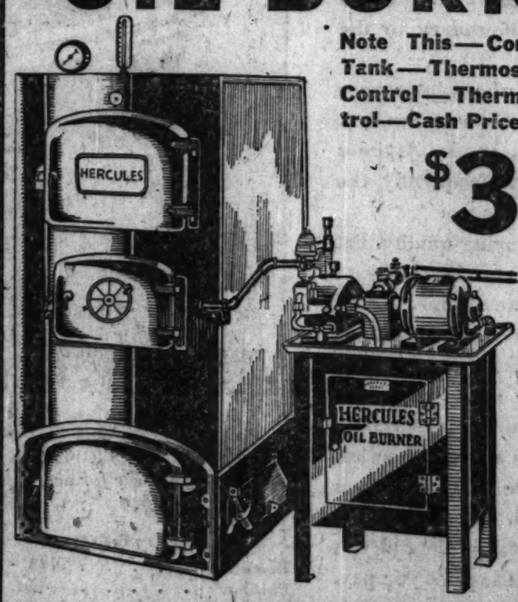

Note This—Complete with 275-Gallon Tank—Thermostat—Thermoid Boiler Control—Thermoid Stack Safety Control—Cash Price, Delivered and Installed,
$395.00

The Hercules Oil Burner is backed by 10 years of successful manufacturing experience. Thousands in use. Unusually simple, thoroughly dependable. Will heat any home up to 30 rooms or a four-flat building. Burns the lower-priced fuel oils. The Hercules Oil Burner is compact—no part of which enters firepot — not subject to wear and tear due to constant expansion and contraction. Will handle up to 1,500 feet of steam or its equivalent. Listed as standard by National Board of Fire Underwriters.
Also at Becker-Ryan's—Halsted St. at 63rd St.

Gas-Hot Water Heater 40.95
Cash Price Delivered
Requires no attention. Plenty of hot water always. Beauty and high operating efficiency combined. Finished in cream and green. Tested and approved by the American Gas Association. 20-gallon capacity.

Gas Water Heaters
Double Copper Coil Gas Heater 5.45
Generally sold up to $8 elsewhere. Tested and approved by the American Gas Association Testing Laboratory.

Range Boiler 6.95
Boiler Only
Steel, galvanized inside and out. 30-gallon capacity.

STORE HOURS
9:00 a. m. Until 5:30 p. m.
Thursdays 9:00 a. m. Until 9:00 p. m.
Saturdays 9:30 a. m. Until 9:30 p. m.

5 Retail Department Stores
SEARS, ROEBUCK AND CO.
NORTH 1200 Lawrence Ave. at Winchester Ave.
WEST Homan Ave. at Arthington St.
BECKER-RYAN & CO. Sears, Roebuck and Co. Affiliate Halsted at 63rd St.
SOUTH 79th St. at Kenwood Ave.
SOUTHWEST Western Avenue at 62d Street

FREE PARKING
North, West, South and Southwest Stores

WE GUARANTEE SATISFACTION OR YOUR MONEY BACK

CLEVELAND LINES ELECTRIFY; PUT GOLD IN POCKETS

Hand City New Terminal on Silver Platter.

Following is the twelfth of a series of articles by Mr. Henning based on a survey of the rail situation in the east.

BY ARTHUR SEARS HENNING.

Railroad terminal electrification was handed to Cleveland on a silver platter. The railroads occupying the $88,000,000 Union station opened last June were only too willing to electrify the terminal and their approaches thereto, for it meant money in their pockets, and big money, too.

The new Cleveland terminal, representing probably the greatest public improvement so far in the history of the city, is only part of a tremendous real estate venture on the part of the Vanderbilts and other owners of the New York Central in partnership with the Van Sweringens of the Nickle Plate system—a venture to the success of which electrification was essential. The profits to the railroads from this real estate deal bid fair to put railroading profits in the piker class.

The station at present is occupied by the New York Central, the Big Four, which is a part of that system, and the Nickel Plate, the approaches of which to the terminal are electrified for 17 miles in the aggregate. It is not unlikely that in the near future the Baltimore and Ohio, the Erie and the Wheeling and Lake Erie roads will be brought into the terminal, in which event their approaches will be electrified.

Abandons Lake Front Station.

The Pennsylvania appears disposed to stay out and develop its station at 55th street as its Cleveland terminal, abandoning its present lake front station.

Under the revised city plan, however, the Pennsylvania and other roads with right of way on the lake front are to reduce their tracks in that locality from 42 to 16, cover them over and electrify them.

Thus in various ways Cleveland is in process of banishing the steam locomotive from the heart of the city and is already half way to the goal.

The start Cleveland has achieved in electrification was due, not to public pressure upon the railroads, but to the shrewd foresight of young O. P. and Mantus J. Van Sweringen, who got into railroading as a side issue of the real estate business and of the late A. H. Smith, president of the New York Central which in the course of electrifying its New York terminal had stumbled into a most lucrative real estate business as a side issue of railroading. When Smith and the Van Sweringen brothers put their heads together on this deal Cleveland got electrification hot off the griddle.

Plan to Beautify Cleveland.

The original plan for the beautification of Cleveland worked out by the late D. H. Burnham of Chicago and his associates thirty years ago provided for a great union railroad terminal on the lake front which was to be the diamond in the center of the jewel. It was to be of classic design and to loom up like the Parthenon at the end of every vista.

The New York Central, the Big Four, the Nickel Plate and the Pennsylvania were to occupy this station but electrification was not provided for. Electrification was then in swaddling clothes and nobody knew whether it would ever grow up.

At that time the Union station project was regarded by the railroads as a luxury which they were not disposed to squander money on. In consequence the city dreamed of the realization of the plan but the plan slept for nearly two decades.

When the plan was in its infancy the young Van Sweringen go-getters appeared on the scene, going in for real estate development schemes in a big way. They bought up the Shaker Village subdivision on the heights a few miles from Cleveland and proceeded to lay out a suburb calculated to attract the rich and the near rich.

This was before the automobile was a common mode of conveyance even among the rich and the near rich, and the first conclusion reached by the Van Sweringens was that they never would make that suburban venture go until they got rapid transportation to the city. That was how the Van Sweringens came to get into the railroad business, in which they now are among the ruling powers.

The Van Sweringens obtained control of the Cleveland and Youngstown railroad, the location of which with reference to Cleveland the Shaker Village subdivision suited their purposes admirably. With extensions of this road here and there they could provide the suburb with rapid transit.

The extension on the Cleveland end the Van Sweringens proposed to run right down to the Public square, in the heart of the city, where it would be but a step for the commuters between their offices and the trains. There was a ravine running through the city, into which the railroad tracks would fit quite snugly, and the right of way through which could be obtained at bargain prices, for nobody attached much value to that ravine.

Square Covered with Shacks.

The Van Sweringens planned to terminate this extension of their railroad in a stub-end station on an unsightly tract below the surrounding grade and covered with shacks, which flanked one corner of the Public square. This tract of 35 acres also could be had cheap, nobody but the Van Sweringens perceiving its possibilities, and even they but dimly.

While the young real estate dealers were perfecting their plans for their first railroad venture, the interstate commerce commission ordered the New York Central to divest itself of control of the Nickel Plate. This was in 1916. Mr. Smith went to Cleveland and surveyed the situation. He met the Van Sweringens and learned their plans. And that veteran railroader opened the eyes of those two young men as to the real possibilities of the project with which they were toying. Also he made a good stroke of business for the New York Central, which as a result of his foresight fell into another real estate bonanza.

Mr. Smith's railroad four years before had completed the electrification of its New York terminal and was beginning to realize enormous returns from leasing the air rights over its underground tracks in the Park avenue district, real estate profits that are reimbursing the road for its electrification outlay many times over. Mr. Smith looked at that ravine in Cleveland, the air rights over which would some day be worth a billionaire's ransom, he gazed out over that 35 acres of shacks below grade, with potential air rights even more valuable, he listened to the Van Sweringens' plans for a little stub end station, and he smiled. Like the old prospector, Mr. Smith knew "thar was gold in them thar gulches, and he proceeded to tell the Van Sweringens whar."

Right of Way Is Acquired.

The Van Sweringens by this time had acquired the right of way in the ravine and enough land for their stub end station, and were in a position to gather in the rest of the 35 acres. They had the land and Mr. Smith had the big idea. They proceeded to pool their resources for the profit of all concerned.

Mr. Smith's big idea was that the old plan for a union station on the lake front, where the real estate development possibilities were extremely limited, be abandoned and that the New York Central join the Van Sweringens in expanding their little stub end station into a great union terminal. They would electrify all tracks entering the terminal so that they could be kept underground and with the tracks underground there would be air rights, the value of which would be limited only by the extent of the future development of Cleveland. They would have a station that would be paid for, not by passengers and shippers, but by office tenants. And the profitable investment would be the property of the New York Central and the Van Sweringens, who would lease the terminal facilities to any other roads desiring to come in.

The upshot was that the Van Sweringens took the Nickel Plate off the hands of the New York Central and then negotiated an agreement whereby the New York Central was to guarantee 93 per cent and the Nickel Plate 7 per cent of a $60,000,000 bond issue to finance the construction of the terminal.

When the approval of this project by the city council was sought obstacles were encountered. There was much opposition to an abandonment of the original city plan with the union station on the lake front. It became necessary for the railroad interests to initiate the legislation under the initiative act which had been devised to circumvent the control of legislative bodies by railroads and other corporations.

The New York Central and the Nickel Plate put their best foot forward in the ordinance they initiated. They provided for electrification of the terminal. They presented plans of a breath taking civic improvement on what was virtually a waste area. They showed how it could be fitted into a revised city plan. The city council made innumerable amendments which the companies accepted. In 1919 the ordinance was submitted to the voters and approved.

The roads had yet to surmount the hurdle of the interstate commerce commission the consent of which to the bond issue guarantee was necessary. Peter Witt, a single taxer who was a protégé of "Golden Rule" Tom Johnson, had been leading the fight against public acceptance of the ordinance. He continued the fight at Washington and in 1921 won an adverse decision from the commission.

Then They Hire Their Enemy.

Thereupon the roads took a trainload of prominent Clevelanders to Washington to plead for a reversal. They got it, while Witt was in Seattle directing a reorganization of street railways, though Witt now concedes they would have got it, any way. Witt for many years in an annual public meeting assailed the Van Sweringens and other capitalists as predatory interests. Not long ago the Van Sweringens retained him to advise them on reorganization of their rapid transit lines. He now has faith in them. "They are builders," he says and points in proof to the enormous terminal the building of which he fought for so many years.

The terminal is the last word in railway station facilities. It is no cathedral, though it is a majestic and a beautiful structure. It is a 52 story skyscraper that is a railway station below ground and an office building above, with utility the first consideration in the disposition of every foot of space. In and out of the bowels of this man made mountain noiselessly glide the Twentieth Century limited and scores of other through and local trains behind the electric locomotives that relieve the steam locomotives for passage through the city.

The entire terminal represents an investment of $179,000,000. In addition to $88,000,000 expended for the station and electrification, $46,000,000 went into improvements on the properties of the occupant railways.

ENGINES CRASH

[TRIBUNE Photo.]

Wreckage of Wabash and Illinois Central engines at 76th street and Lowe avenue yesterday after crash in which three were injured.

3 INJURED AS TRAINS COLLIDE; DAMAGE $150,000

Three men were injured and twenty-five freight cars were derailed in a head-on collision yesterday between two freight trains on the Belt Line tracks at 76th street and Lowe avenue. Damage of $150,000 was done.

Those hurt were Charles Scheihing, 59 years old, of Homewood, a fireman; S. F. Greek, 51 years old, of Montpelier, O., an engineer, and James Davis, 34 years old, also of Montpelier, a switchman. They were taken to the Auburn Park hospital.

A switcher's error on the Belt line was blamed for the crash. According to officials a string of 85 freight cars of the Wabash road was south bound when it collided head on with a north bound freight of the Illinois Central lines. Both freights had been given clearance on the same tracks. Locomotives of both trains buckled, and were damaged to the extent of $75,000. Cars of both trains were telescoped and derailed.

DAD'S COUGH

Wakes Us Up Every Night

About two A. M. every night Dad wakes in a fit of coughing and hawking that not only ruins the night's rest for him, but disturbs everyone in the house.

Whether a cough is caused by a cold, catarrhal condition of the throat, dust irritation or smoking, it *can* and *should* be stopped immediately. No matter what the cause may be, the quick and effective remedy is good, dependable old "Piso's for Coughs." It does the five things necessary to stop a cough and repair the damage done. It checks the cough spasm, loosens the mucus, opens the air passages, soothes the inflamed tissues, and at the same time has a tonic effect that tends to build up what the cough tears down. Only Piso's supplies these five vital effects, and it contains no opiates and does not upset the stomach. Safe to give, even to babies. All druggists sell Piso's in 35c and 60c sizes. Be sure you ask for "Piso's for Coughs."

TURNS BURGLAR, HE SAYS, TO EASE HIS CONSCIENCE

New York, Nov. 1.—[U. P.]—Bernard Benson, 18 year old draftsman, confessed to Magistrate Sabatino that he committed burglary to ease his conscience.

Benson told the judge he had been imprisoned on a burglary charge of which he was innocent, and in order to "deserve" the sixty-three days he spent in jail he stole seventy-five cents, he said.

"The inactivity of jail left time for a large amount of brooding," he said. "This led to a desire to deserve punishment by committing the crime I am charged with now."

BOSTON STORE

STATE - MADISON AND DEARBORN STREETS

ECONOMY BASEMENT

100% Pure Wool Flannel

Lumberjacks

Rebuilt from Original U. S. Navy Sailor Blouses—from blue flannel cloth—made according to U. S. Navy Department Specifications.

Ideal for

—Golfers —Gardeners
—Skaters —Firemen
—Fishermen —Painters
—Campers —Policemen
—Hikers —Railroad Men
—Hunters —Drivers
—Icemen —Janitors
—Farmers —Truckmen

2.93 $5.00 Value!

Every garment brand new. Made of double material across chest and across back. No binding at elbows or shoulders. Extra full cut sleeves, double stitching throughout and two buttons on cuffs. Sizes 14½ to 16½.

If you cannot attend this Sale tomorrow use this order blank or phone State 3000.

Boston Store Economy Basement, State and Madison, Chicago
Gentlemen: Please send me ..... Lumberjacks in sizes as noted below.

14½	15	15½	16	16½

Name .....
Address .....

ECONOMY BASEMENT—DEARBORN STREET

THE LATEST 1931

PHILCO

BABY GRAND CONSOLE

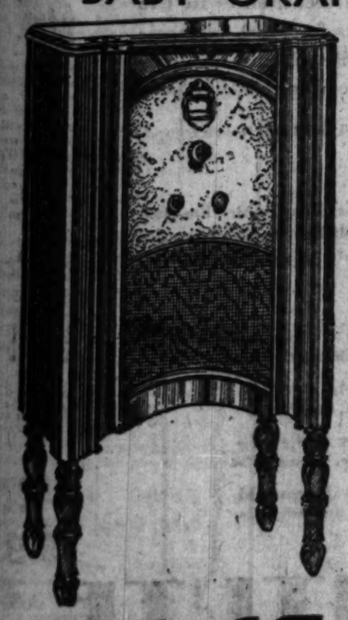

SEE IT—HEAR IT—AT THE ATLAS 1931 RADIO SHOW

ATLAS presents the radio that created a sensation at the Radio Show—the radio that folks raved about. Have it demonstrated for you at the ATLAS 1931 RADIO SHOW—at all Atlas Stores. It features seven tubes, three screen-grids and a dynamic speaker, in a beautiful cabinet. Philco is the fastest selling radio in the world.

$69.50 TUBES EXTRA

$6.95 DOWN EASY TERMS

PHILCO "MIDGET" Screen-Grid Radio with Dynamic Speaker

You can find hundreds of uses for this compact mantel type radio. Priced economically low. Tubes extra.

$49.50

$5 DOWN

FREE DELIVERY—FREE SERVICE

ATLAS RADIO STORES

WORLD'S LARGEST RADIO DEALERS

$22,000,000 ANNUAL SALES VOLUME

1931 RADIO SHOW DEMONSTRATION HEADQUARTERS

LOOP.....404 S. State St.
LOOP.....532 S. State St.
LOOP.....226 S. Wabash Ave.
NORTH SIDE..3143 Lincoln Ave.
N. W. Side..3232 Lawrence Ave.
SOUTH SIDE....860 E. 63rd St.
SOUTH SIDE...6357 S. Halsted St.
SOUTH SIDE...11250 S. Michigan
WEST SIDE..4121 W. Madison St.
WEST SIDE....3837 W. 26th St.

Bargain Outlet Store, 532 S. State St., Open Sunday Until 1 P. M.

TELEPHONE HAYMARKET 2645

All Stores Open Evenings Until 10:30 P. M.

Free Trade-In Estimate

I have a ..... Radio for Phonograph which you allow me as a TRADE-IN for it on a new 1931 Philco Radio?

☐ Please send your 1931 Radio Show Book to me. No obligation.

NAME .....
ADDRESS .....

Mail to ATLAS RADIO STORES 600 West Adams St. TR-2-P

FRAME GARAGES — No Money Down — PORCHES

2 or 3 Years to Pay

12x13 Ft. 2-Car Frame Garage
$185.00 Complete

Solid reinforced doors, 3 windows, heavy fir siding, boxed-in eaves, 4x4 sills and corner posts; insulated against heat and cold. Extra heavy roofing used; one service door.

THIS PORCH
$165.00 Complete

We enclose your old porch from ground up with heavy clear fir siding, beautiful French windows and combination door. Expert construction.

We build every kind of porch—1, 2, 3 story, front or rear. Get our prices.

BRICK GARAGES—2-car, 20x20. Complete—ready to drive in, **$550**

Mail Coupon Now

NORTH AMERICAN CONST. CO.

6 So. Kedzie Ave. Kedzie 6301-2-3

Open Sunday 10 to 2. Daily 8 to 6

Name .....
Address .....

BRICK GARAGES — ATTIC FLAT

THE FINEST RADIOLA COMBINATION IS *Reduced in Price*

RADIOLA 67 WAS $733

NOW $295 WITH TUBES

NOTHING ELSE TO BUY

These are the features ★ Tone Color Control ★ Silent Tuning Dial ★ RCA Super-Heterodyne Circuit ★ Local-Distance Switch ★ Sensitivity Control ★ RCA Electro-Dynamic Speaker ★ Automatic Volume Control ★ Electric Phonograph ★ Louis XVI Cabinet Masterpiece of Burl Walnut, inlaid with Rosewood and Satinwood . . . . .

This was the outstanding value of 1930 radios at the former price . . . You can save more than $400 by making an early selection at Lyon & Healy tomorrow.

Small Down Payment and Terms • Your Old Radio Taken in Trade

Lyon & Healy

WABASH AVE. at JACKSON BLVD.

4646 Sheridan Road
4047 Milwaukee Ave.
870 East 63rd Street
2410 Devon Avenue
4710 Lincoln Avenue
EVANSTON: 615 Davis Street
OAK PARK: 123 Marion Street

All Stores Open Evenings

■ CIGARET BURNS MOTH HOLES CUTS, TEARS

Out of town business solicited. Mail Garments for estimate.

■ DON'T WEAR SHINY CLOTHES!

We remove the shine, restore original luster and make your garments look like new.

Rewoven in Clothes, Linens, Rugs, Etc.

NO MENDING OR PATCHING

We reweave the imperfection in same design and color, exactly like new. Bring in your damaged garments and let us show you the wonderful and perfect work we do.

We call and deliver in the loop

AMERICAN WEAVING CO.

8 N. Wabash, Rm. 1501, Kesner Bldg. Telephone Dearborn 1693-4

PLAIN DRESSES CLEANED PRESSED FINISHED

Men's Suits and Topcoats

50c

CASH AND CARRY
NO DELIVERIES AT THIS PRICE

6 Dresses Cleaned and Pressed 2.90
Fur Coats Cleaned & Glazed, $3
Ladies' Hats, 35c Men's Hats, 60c
Silk Dresses Dyed, $2.00

We call for and deliver 3 or more garments anywhere in city at 67c each; 6 for $4.80. Phone Harrison 5671—Harrison 5672 or State 3199

State-Lake Cleaners

STATE-LAKE BLDG.
190 NORTH STATE ST.
DEARBORN 6644 SUITE 309

CROWN 'MODERN' KING TODAY AMID AFRICAN POMP

Ras Taffari Opens Lavish Coronation.

—BY W. J. MAKIN.
[Chicago Tribune Press Service.]

ADDIS ABBABA, Abyssinia, Nov. 1.—Amidst blaring bands and booming guns, with airplanes flying overhead, the first official ceremonies connected with the coronation of Ras Taffari were performed at 3 o'clock this afternoon when a huge golden statue of King Menelik II. astride a prancing horse was unveiled.

Ras Taffari, accompanied by the crown prince, arrived early clad in a gold brocaded purple cloak. He was surrounded by squadrons of lancers. The streets were guarded by riflemen. In the central square costly Persian rugs had been spread before St. George's cathedral. The golden throne was carried from the palace, followed by a procession of Ethiopian dignitaries dressed in blue, yellow, black and gold brocaded cloaks, together with various foreign representatives.

Tribesmen Dash Through Streets.

During the unveiling, crowds of fierce looking tribesmen, mounted and afoot, dashed through the city screaming wildly. They were armed with rifles and long spears.

Among the foreigners present at the ceremonies were H. Murray Jacoby, representing President Hoover; Marshal Franchet D'Esperey of France, the Duke of Gloucester of Great Britain, and the Prince of Udine of Italy, all dressed in gorgeous uniforms and covered with glittering orders.

When all had gathered before the statue, Ras Taffari pulled a cord and the Ethiopian colors, green, yellow and red, with which the statue was covered, fell away and revealed a statue of gold.

At 10 o'clock tonight, dressed in a simple white shamma, Taffari entered the church for all night prayer and meditation. A battalion of troops will surround the church until dawn, when the sacred coronation will begin.

Coronation at Dawn.

ADDIS ABBABA, Nov. 1.—(AP)—There was no sleep in the mud thatched cottages of this amazing town tonight; none in the field of tents pitched about its edges, nor in the palace of Ras Taffari Makonnen, for when the dawn breaks tomorrow over the 8,000 foot mountains which hem in the capital of Abyssinia, Ras Taffari will be crowned Emperor Haile Selassie I.

Emperor Haile Selassie, Ras of Razzes, Lord King of God and the Light of the World! The little man whose luxuriant hair and coal black beard contrast so strangely with his frail frame is to bear those titles as descendant in the royal line from King Solomon and the Queen of Sheba.

Americans have come 6,000 miles to bear the good wishes of their president; England has sent her Duke of Gloucester; all the kingdoms of the world have sent their representatives bearing costly gifts, and tens of thousands of native tribesmen have come out of the hills to take their part in the coronation of their emperor.

Shut Off Water for Baths.

There was no sleep in the palace because Ras Taffari and his buxom wife, the Princess Waziru Menen, were on their knees in the church of St. George, where the coronation ceremony is to take place.

Early tonight the entire water supply of the capital was shut off until the emperor and his empress could take a ceremonial bath before beginning their all night vigil in front of their crowns in the cathedral.

Addis Abbabd, sprawled over two mountains and surrounded by forests of eucalyptus trees, looks like an African Coney Island. Flags of a dozen nations wave in the sharp breeze which comes with the evening. The hum of extraordinary activity comes from the city of tents. American automobiles swing toward the curb to pass swaying camels. Barefoot natives astride donkeys move about their business.

New Era for Ethiopia.

It is the beginning of a new era for Addis Abbaba and for all of Ethiopia, for the Taffari's wish is to make of his country a counterpart of the European civilization he admires. He wants new factories to rise above the forests; he wants his people to know of the world with which he can keep in touch by the elaborate radio receiving set an American company has sent him.

It was but one of a thousand lavish gifts. There is a refrigerator which makes ice cubes for the cocktails Ethiopia has come to like; modern rifles from the king of England; motion picture cameras and the reels of Admiral Richard E. Byrd's antarctic explorations.

In the open spaces near the tents of the encamped thousands, black warriors of imposing physique ride through the evolutions of the demonstration which will come tomorrow. Amazon women, heavily armed, ride horses and donkeys in the gaudy costumes they will wear tomorrow. Petals of flowers are thrust into their ears and noses, and the pagan custom contrasts strangely with the gold crucifixes about their necks.

A $3,000,000 Coronation.

For Abyssinia, the only unconquered empire left in Africa, has been a Christian nation for 1,600 years. Addis Abbaba itself was founded only 40 years ago by King Menelik after his armies had routed the Italians in a battle among the protecting mountains. Its name, translated, is "blossoming flower."

Nothing has been left undone to impress the world with as splendid a ceremony as it has seen in generations. Preparations for this celebration have cost the government nearly $3,000,000, it is said, and Ethiopia's technicians have worked wonders in the construction of roads and the provision of electric lights.

Hoover Sends Greetings.

Washington, Nov. 1.—(AP)—President Hoover in a message to the Ethiopian emperor today extended the felicitations of the government and people of the United States to the new ruler on his coronation.

"On behalf of the American people and government I have great pleasure in extending to your majesty my most sincere felicitations on the happy occasion of your majesty's coronation and my best wishes for your majesty's health and happiness," the message said.

TAKES THRONE

Ras Taffari, who will be crowned king of Abyssinia today.
[Associated Press Photo.]

ABSINTHE SEIZED IN NIGHT CLUB IS POURED IN SEWER

David Zinnamon, caretaker of the Maison Ritz at 20 East Adams street, which is said to be operated by Dave [Cockeyed Mulligan] Ablin, was discharged yesterday by Judge Edgar A. Jonas when he was arraigned in the South State street court on a charge of violating the state prohibition law. Twelve bottles of absinthe which were taken by police in a raid on the cabaret Friday were emptied into the sewer by order of the court.

Sergt. Stephen Leddy of the Central station testified that a man had delivered the absinthe to the cabaret checkroom while the police were in another part of the place. The deliveryman had disappeared when the police reached the checkroom, he said, and so they had no proof of possession.

"I don't know that Ablin has anything to do with the cabaret, but if he does, I will find out," Capt. Willard Malone of the Central station said yesterday when asked about the license for the place. "Milton Weil has a perfectly legitimate license, I know, to operate it."

$37,044 Inheritance Tax on E. E. Lehmann Estate

An inheritance tax of $37,044 on the estate of the late Ernest E. Lehmann, a son of the founder of the Fair, was announced yesterday by County Judge Perry L. Persons of Lake county. The total value of the estate is put at $850,000, and is equally divided between the widow, Mrs. Clara L. Lehmann; a son, Ernest E. Lehmann Jr., and a daughter, Mrs. Jean Shubert. Mr. Lehmann died on Jan. 18 at his country home in Lake Villa.

Liggetts

Daily 8 A. M. to 9 P. M. Sunday 10 A. M. to 3 P. M.

EYEGLASS SALE

MONDAY AND TUESDAY

Your Choice of Many Styles of Frames to Select From

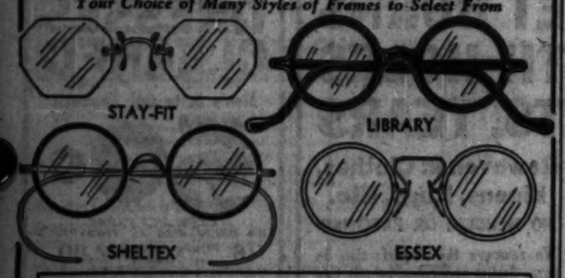

Reading, Distance or Sewing Glasses— Fitted to Your Eyes by Our Registered Doctors of Optometry—Including Eye Examination

Genuine Toric Spherized Lenses

$2.95 Per Pair Complete

OPTICAL DEPARTMENTS ONLY AT

STATE and MONROE—STATE and MADISON

REALIZE *YOUR* DREAMS of HEALTH and HAPPINESS

THE greatest things in life are frequently the result of good health. It follows then that men and women who protect their health have greater promise for happiness.

Of the dangerous communicable diseases which threaten the health and happiness of individuals, "Social Diseases", syphilis and gonorrhea, are outstanding. While Osler, a wise physician, has declared syphilis the leading killing disease, gonorrhea is a grave danger to men, and an even greater one to women and children. Unless checked by an unusual bodily resistance, or prompt and efficient treatment, the germs of this disease often invade delicate tissues, causing acute inflammation which may be remedied only by serious surgical operations. Because of this, more women than men die from the effects of gonorrhea.

In addition—an expectant mother with uncured gonorrhea may infect her child's eyes during birth, causing blindness. Three out of every five cases of blindness of the new-born are caused by gonorrhea. For this reason it has become a required medical practice to treat the eyes of every new-born baby with certain silver solutions which kill the germs and save the baby's sight. In communities where every new-born child receives this treatment, there is practically no blindness of children due to gonorrhea.

Sterility in husband or wife is another disability often due to this disease, adding lonely, childless homes to the long list of gonorrhea's tragic consequences.

These are some of the reasons why health authorities are so emphatic in urging prompt and thorough medical examination and treatment for infected persons as early as possible in the course of the disease. This is especially important before marriage or during pregnancy. Neglect leads to disaster more commonly in the wife than in the husband. Attempted self treatment may cause irreparable damage.

Good medical treatment for either gonorrhea or syphilis, including Wassermann and Kahn blood and other necessary laboratory tests, can be secured within your means from an experienced family physician, or from the Public Health Institute. Treatment also is available through the Institute and many free clinics for those without funds.

The Public Health Institute was organized more than ten years ago to combat "social diseases" (syphilis and gonorrhea) in Chicago. Every facility necessary for competent and reliable medical service is provided. Members of its medical staff are experienced and are registered by the State. All treatment and advice are given by these men and women physicians.

The fees are within the reach of all. The first examination is only $3.00, and includes Wassermann and Kahn blood and other laboratory tests. Six consecutive treatments in the Urological or Gynecological Departments for $4.00. Examination and treatment are available to those without immediate funds. No one is turned away because of inability to pay.

More details of this subject will be found in Leaflets Nos. 1 and 2 sent free on request.

Announcement . . . This advertisement has been submitted to and been approved by the Medical Advisory Board which has been formed at the invitation of the Trustees. It is published by a health agency established for public service to inform the public of the dangers of "social diseases," of the importance of securing good medical care, and the facilities whereby this can be obtained.

OFFICERS AND TRUSTEES

Joseph H. King, President, Public Health Institute; National Regulator Co.
Thos. R. Gowenlock, Vice-Pres., Public Health Institute; Dawes & Company
Robert A. Gardner, Vice-Pres. & Treas., Public Health Institute; Mitchell, Hutchins & Co.
A. B. Dick, Jr., Secretary, Public Health Institute; A. B. Dick Company
Harold F. McCormick, Chairman of Executive Committee of International Harvester Co.
George A. Ranney, Vice-President & Treasurer International Harvester Co.
A. A. Carpenter, Ayer & Lord Tie Co.
John T. Pirie, Carson Pirie Scott & Co.
Nathan Wm. MacChesney, MacChesney, Whiteford and Wells
Marshall Field, Field, Glore & Co.
David A. Crawford, Pres. Pullman Company
Charles F. Glore, Field, Glore & Co.
Albert A. Sprague, Sprague, Warner & Co.
Julius Rosenwald, Sears, Roebuck & Co.

PUBLIC HEALTH INSTITUTE

Incorporated for Public Service NOT FOR PROFIT *under the laws of the State of Illinois*

159 North Dearborn Street, between Randolph and Lake Streets

The Public Health Institute has three separate clinics in Chicago. The Departments for Men are located at 159 N. Dearborn St., just North of Randolph, and at 129 E. Thirty-first St.—near Indiana Ave.

The Department for Women and Children is located at 72 E. Randolph St. (second floor) between Wabash and Michigan Aves.—All Clinic Hours, 10 A. M. to 8 P. M. Daily except Sunday. Phone Central 9383.

THERE IS ONLY ONE *PUBLIC HEALTH INSTITUTE*—DO NOT BE MISLED BY SIMILAR NAMES

PLANNING GROUP URGES NEW ROAD LINK WITH GARY

Favors Calumet Parkway Development.

With the relief of traffic congestion east of Gary assured by the recent awarding of contracts for the construction of a 40 foot highway to be known as the Dunes Relief road, the Chicago Regional Planning association is seeking a link to Chicago in the proposed Calumet parkway. The Indiana highway commission has commented favorably on the project, but has not committed itself definitely.

The Dunes Relief highway is situated south of the present Dunes highway, a 20 foot pavement, and will connect Gary with the Indiana-Michigan state line. The two highways will give motorists 60 feet of outlet to the east of Gary, which will shift congestion to the west of that city.

The most popular route from Chicago to Gary at present is the tortuous route along South Shore drive, Indianapolis boulevard and winding along the lake cities. A second route, which is longer, is by way of Calumet and Sibley avenues, entering Gary in 15th street. These are for the greater portion of the distance 20 foot pavements. The third route, by way of Torrence avenue and Ridge avenue to 23d street, Gary, is rarely traveled.

Wants New Connection.

"It is evident that with the completion of the new eastern route the problem of congestion will move westward," said Robert Kingery, secretary of the planning association. "It is imperative that there should be an adequate connection with Chicago if the new road is to be of full service."

The planning association proposed several years ago a 40 foot pavement along the banks of the Little Calumet river. The route was suggested for completion for the 1933 World's Fair. Under the plan the Indiana state highway commission would complete a stretch from Gary to the Illinois-Indiana state line and later from Gary to La Porte.

The Cook county board has declared itself willing to complete two miles of paving to Torrence avenue and later an additional mile to Stony Island avenue, the widening and improvement of which is part of the program of the Chicago Plan commission and the Calumet harbor improvement.

"Would Give Adequate Link."

"Lake Calumet presents a difficulty in linking Chicago with Gary," Mr. Kingery said. "However, the construction of Calumet Park way and the development of the southern portion of Stony Island would provide adequate connection with Chicago. Such a connection is imperative for the best interests of northern Indiana as well as the Chicago community."

KILLS DIVORCED WIFE AND THEN SHOOTS HIMSELF

Miss Frances M. Brown, 22 years old, 2136 W. Garfield boulevard, was shot to death early yesterday while riding with her former husband, John M. Rork, 32 years old, a salesman of Pontiac, Ill., on the Dunes highway near Miller, Ind. Rork was shot twice in the chest, apparently by his own hand, and was in a serious condition at the Mercy hospital, Gary.

The couple were divorced last April, and according to the woman's father, George M. Brown, Rork had been trying to effect a reconciliation for several weeks and had become so threatening in his demands that the father had caused him to be placed under a peace bond of $1,000. Rork is believed to have met his former wife on Friday night when she left work at the J. W. Johns Paper company, 2201 South Union avenue.

The one witness to the shooting was James Frederick, 303 West Marquette road, who was driving a truck on the highway and saw the Rork car approaching him about 5 a. m. The car swerved suddenly, swung to the side of the road and stopped. Frederick left his truck and found that the woman, who had been driving, was dead, a bullet wound in her head. Rork gasped, "I'm shot," and lapsed into unconsciousness. A pistol was at his feet.

In the rear of the car was a letter addressed to Rork's mother, Mrs. J. W. Rork, Pontiac, Ill., which contained $300 and a crude will directing that his property be turned over to the mother.

Mother of 17 Children Wins Divorce for Cruelty

Mrs. Mary MacDonald, 1947 West Washington boulevard, the mother of seventeen children, yesterday won a divorce from Peter MacDonald, a laborer, before Superior Judge Lewis. Mrs. MacDonald testified her husband has been extremely jealous of her during 27 years of married life and has often beat her because he believed she had flirted with other men. Mrs. MacDonald is 55 years old and her husband is 61. They were married in 1893 at Lake Linden, Mich.

Deaf Hear Again Through New Aid

Earpiece No Bigger Than Dime Wins Enthusiastic Following. Ten-Day Free Trial Offer

After twenty-five years devoted exclusively to the manufacture of scientific hearing aids, the Dictograph Products Co., Inc., Dept. 508M, 180 North Michigan Blvd., Chicago, Ill., has just perfected a new model Acousticon that represents the greatest advance yet made in the re-creation of hearing for the deaf. This latest Acousticon is featured by a tiny earpiece no bigger than a dime. Through this device, sounds are clearly and distinctly transmitted to abnormal ears, with wonderful benefit to hearing and health alike. The makers offer an absolutely free trial for 10 days to any person who may be interested, and a letter will bring one of these remarkable aids to your home for a thorough and convincing test. Send them your name and address today.

INTERESTING LETTERS

If you have received a letter from an interesting or little known place send the envelope to The Tribune, stating name of place where it was mailed and some information about the writer of the letter. If you have a picture of the original sender or the place, inclose it also.

FROM COLOMBO, CEYLON

(Picture in rotogravure section.)

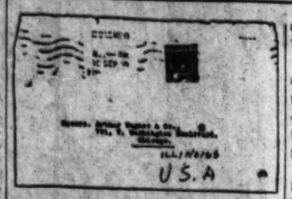

Letter received by Arthur Wagner & Co., 701 West Washington boulevard, Chicago:

This letter, from W. F. Wallace in Colombo, was in response to a classified ad in THE CHICAGO SUNDAY TRIBUNE. Mr. Wallace wrote the Wagner company:

"I have just noticed your advertisement in the Classified ads of Chicago Sunday newspaper. I wish you will send me the green Tag booklet. . . I will be very glad to hear from you, and receive any literature you have. Thanking you ever so much."

Colombo is the principal seaport and modern capital of Ceylon. World tourists recall it as one of the ports of call. Its harbor has been greatly improved by the building of a great breakwater.

Ceylon, a crown colony of Great Britain, is an island in the Indian ocean. It lies just off the coast of peninsular India.

STATE GASOLINE TAX PYRAMIDING BRINGS PROTEST

Dangerous Practice, Says Auto Body Head.

[Chicago Tribune Press Service.]

Washington, D. C., Nov. 1.—[Special.]—Pyramiding of state gasoline taxes and the use of gasoline tax money for other than road building purposes were condemned as dangerous practices today by Thomas P. Henry, president of the American Automobile association.

During the 1929 sessions of the state legislatures no less than 21 states increased the taxes on the motorist by boosting the gasoline tax. Mr. Henry pointed out. While the year 1930 opened with every state in the Union collecting the tax New York passed a gasoline tax law for the first time in 1929 and Illinois repassed the law eliminating provisions which caused the first act in 1928 to be declared unconstitutional.

Points to Easy Collections.

Because of the ease with which it is levied and collected, a number of states have yielded to the temptation to keep pushing it up and to divert a part of the proceeds for special projects aside from highway construction, he said.

Mr. Henry cited the proposal coming before the New Jersey voters on Tuesday for the floating of two bond issues for purposes that have no connection with highways, although the bonds would be retired by an increase in the gas tax rates.

Warns Against Precedent.

"As if it were not thought that the gas tax in some states should be diverted for schools, sea walls, and fish hatcheries," he said, "New Jersey now comes along with the proposal to saddle the expense of state institutions and inland waterways in the amount of $17,000,000 on users of the highways. If the proposal is successful and the precedent followed by other states it will ultimately prove the undoing of the gas tax."

Protesting against the tendency in many states to pyramid gasoline taxes year after year, Mr. Henry said that in 1925 only one state had a rate of 5 cents a gallon; thirteen had a rate of 3 cents, and twenty-two had a rate of 2 cents. Today, he added, three states collect 6 cents a gallon; eight collect 5 cents a gallon; twenty collect 4 cents a gallon, and nine collect 3 cents a gallon.

Trustee of Policemen's Pension Fund Elected

After campaigning for a month, Frank Sullivan, a retired policeman, yesterday defeated George Dihel in the election for trustee of the policemen's pension fund to represent the retired members of the police department. Sullivan received 1,209 votes and Dihel, 787. The term of office is three years.

NAB 3 POLICEMEN CHARGED WITH SHAKEDOWN PLOT

Three Chicago policemen were arrested by federal prohibition agents yesterday on charges of posing as federal officers to extort protection money from a Lansing roadhouse operator. They were Patrolman James O'Donnell, 8557 Justine street, of the Maxwell street station; Patrolman William Bresnahan, 5222 South Union avenue, of the Woodlawn station, and Patrolman John Walsh, 7938 South Michigan avenue, of the Gresham police.

According to Agent Al Aman, the policemen promised to protect Herman Horn, operator of a roadhouse at Schultz drive and Ada street, Lansing, against raids for $500. Horn said he paid them $400 and arranged to pay the other $100 in front of a glue factory in Torrence avenue, Lansing, at noon yesterday.

In the meantime, Horn's place was raided and a still was found, whereupon he complained of the policemen's promise. He was given marked money to pay the patrolmen, but this had not been turned over when the arrest was made yesterday. The officers were taken to the detective bureau to be held without charge until tomorrow, when they will be arraigned before United States Commissioner Walker. Acting Police Commissioner Alcock suspended the men pending the federal inquiry. The defendants refused to answer questions of the investigators.

ZIONISTS TO HEAR AUTHOR.

Dr. John Haynes Holmes, author of "Palestine, Today and Tomorrow," will speak before Hadassah, a women's Zionist organization at the Congress hotel tomorrow afternoon. His subject will be "The New Crisis in Palestine: What Jews Must Do Now."

21 DEAD, 400 HURT, $15,000,000 LOSS IN ITALIAN QUAKE

ANCONA, Italy, Nov. 1.—(AP)—The known dead from the earthquake which struck the north Adriatic region this week was set today at 21 by the official Stefani News agency. Of this number 13 were killed at Senigallia, 6 at Ancona, and 2 at Pesaro. The damage was estimated at $15,000,000 with at least thirty houses razed at Ancona and Senigallia.

In addition, Senigallia alone has 4,000 dwellings which must be wrecked because of damages, while more than 1,000 of the same type are in Ancona and probably 250 in the nearby countryside. The list of wounded was established at 400.

Panic Follows 18 Shocks.

FIASTRA, Italy, Nov. 1.—(AP)—Eighteen earth shocks were felt here last night and continued intermittently until 1:20 a. m. today. The population was thrown into panic but no injuries or damage were reported.

Copenhagen Feels Tremor.

COPENHAGEN, Nov. 1.—(AP)—A slight earth tremor lasting two seconds was experienced here shortly after midnight today. No damage was reported.

Light Quake in Germany.

PUTBUS, Germany, Nov. 1.—(AP)—A light earthquake was felt here and elsewhere on the island of Ruegen last night. No damage resulted.

MESSENGER IS ROBBED.

John Bush, colored messenger employed by the Wilson Chemical company, 517 East 63d street, was robbed of $75 by two colored men at 63d street and Michigan avenue yesterday.

FREE! 1000

Bottles of Coty's L'Origan Perfume, the one, given away this week only with any cash and carry or delivery order. This premium offer expires Nov. 9th, 1930.

Bring This Ad with You

Get Your Present Tomorrow

DRESSES CLEANED PRESSED FINISHED

SILK—WOOL—VELVET PLEATED OR PLAIN

Men's Suits and Topcoats Same Price

75¢

Cash and Carry No Deliveries

6 DRESSES $4

Cleaned and Pressed

SPECIALS!

Fur Coats Cleaned & Glazed, $3

Ladies' Hats, 35c

Silk Dresses Dyed, $2.00

We call for and deliver anywhere in city at $2 a week. 8 E. 35th St. Ph. Harrison 8071, Harrison 8072 or Suite 3138.

Sterling Cleaners

202 S. State St. 4th Floor

ABOVE LIGGETT'S DRUG STORE

Phone Harrison 5672-3

Listen 10 Minutes..

and maybe you'll spend a month in Paris..FREE!

¶ Westinghouse offers a $5,000 trip to Europe and 47 other prizes for ideas.

¶ Go and hear the new Westinghouse Radio.

¶ Listen to its astonishing "tone control."

¶ Test its sensitivity . . . note how it brings in any station on the dial.

¶ Check its selectivity . . . watch it cut through local stations like a knife.

That's the way to get ideas for the big

Westinghouse Radio $10,000 Idea Contest

The Pioneer of Radio in the Home

Pioneers AGAIN!

Remember, back in 1920, the Harding election returns over KDKA . . . the *first* pre-announced broadcast in radio history? That was by Westinghouse!

Remember, back in 1921, that quaint, little set with earphones . . . the first HOME radio receiver? That was by Westinghouse!

Remember the Harding Inaugural broadcast . . . the first church service on the air . . . the first sporting event . . . the first time signals . . . the first "pick-up" broadcast . . . the first . . . well, take most "firsts" in radio you can think of . . . and you'll find that they were by Westinghouse.

For Westinghouse pioneered radio in the home . . . and now pioneers again . . . with a new Radio that in selectivity, sensitivity and quality of tone has absolutely no superior. We ask you to go to your nearest Westinghouse Dealer's . . . go with a challenge in your mind . . . he will show you a radio that out-performs any set you ever hoped for. Listen ten minutes and let your own ears decide.

MODEL WR-7 (illustrated) is a 9-tube, screen-grid super-heterodyne. Radio-phonograph. Early American cabinet in walnut and heartwood. Tone control. Home Recording. Remote Control available at slight extra cost. Also three other strikingly handsome sets.

Convenient payments may be arranged.

Tune in on the Westinghouse Salute over the N. B. C. Network every Tuesday evening.

Go to your nearest Westinghouse Radio Dealer for FREE Contest Entry Blanks

HEAR THE NEW WESTINGHOUSE RADIO PERFORM!

LOOP

Commonwealth Edison Elec. Shop, 72 West Adams St.

Mead Cycle Company, 12 S. Market St.

NORTH

Ainslie Radio & Elec. Shop, 4908 N. Kedzie Ave.

Al's Radio Shop, 3653 Broadway

Berg's Music Store, 1624 Belmont Ave.

Commonwealth Edison Elec. Shop, 4562 Broadway

Corkey's Elec. & Radio Shop, 3332 Irving Park Blvd.

Paul J. Costulas, 5356 Broadway

Duffy Radio Stores, 1508 Fullerton Ave.

Furlett Music House, 2779 Lincoln Ave.

Hi-Grade Battery Company, 4242 N. Western Ave.

Keystone Radio Sales, 3910 Lawrence Ave.

William P. Krause, 4611 Lincoln Ave.

Leiss & Son, 1956-58 Larrabee St.

NORTH—Continued.

O. R. Martin Co., 3158 N. Clark St.

Multi Radio Co., Inc., 3931 Irving Park Blvd.

Roy Dine Radio Sales, 3070 Lincoln Ave.

Square Deal Radio, 2139 Roscoe St.

WEST

Avers Radio Shop, 3806 W. 16th St.

Central Radio Store, 329 N. Central Ave.

Commonwealth Edison Elec. Shop, 4833 Irving Park Blvd.

Commonwealth Edison Elec. Shop, 2618 Milwaukee Ave.

Commonwealth Edison Elec. Shop, 4231 W. Madison St.

Faust Music & Radio, 3636 W. Chicago Ave.

Hamlin Elec. Construction Co., 3214 W. 26th St.

Ken Ten Radio Corporation, 5721 W. North Ave.

Moureau Radio Sales, 6318 Irving Park Blvd.

Dave Reid's Electric Shop, 4300 Fullerton Ave.

WEST—Continued.

Rightway Elec. Construction Co., 2658 Fulton St.

Schultz Piano Co., 2255 W. Madison St.

West End Music Shop, 153 N. Cicero Ave.

West Town Radio Co., 4730 W. Madison St.

J. A. Wilczynski, 2541 W. Chicago Ave.

Wine General Tire Co., 1111 W. Jackson Blvd.

SOUTH

Z. Basinski Furniture, 1701 W. 47th St.

Commonwealth Edison Elec. Shop, 3460 S. State St.

Commonwealth Edison Elec. Shop, 2950 E. 92nd St.

Commonwealth Edison Elec. Shop, 852 W. 63rd St.

Commonwealth Edison Elec. Shop, 11116 S. Michigan Ave.

Commonwealth Edison Elec. Shop, 4834 S. Ashland Ave.

O. S. Dawson Elec. Shop, 1031 E. 47th St.

Electric Radio & Appliance Co., 1501 W. 79th St., Corner Laflin St.

SOUTH—Continued.

Holland Stores, 6232 S. Halsted St.

Holland Stores, 7856 S. Halsted St.

Horwitz Bros. Hdwe. & Furn. Stores, 5620 W. 63rd St.

Lestina's House of Music, 2119 S. Crawford Ave.

Wachala Brothers, 1547 W. 51st St.

SUBURBAN DEALERS

Becker's "Radio Superiority", 801-3 Dempster St., Evanston, Illinois

Berwyn Furn. & Upholstering Co., 6640 W. 22nd St., Berwyn, Illinois

Earl Hardware-McKenzie, 821 Chicago Ave., East Chicago, Indiana

Madison Elec. Company, 7406 W. Madison St., Forest Park, Illinois

John A. Knask, 905 S. Lombard Ave., Oak Park, Illinois

Wayo's Radio & Sport Shop, 635 119th St., Whiting, Indiana

SUBURBAN DEALERS

Glencoe Electric Shop, 317 Park Ave., Glencoe, Illinois

Pearson's Music Shop, 48 S. Fifth Ave., LaGrange, Illinois

Hill's Music Shop, 507 Lake St., Maywood, Illinois

Reda's Radio Service, 724 Des Plaines Ave., Forest Park, Illinois

No-Way Home Appliance Co., 512 Roosevelt Road, Oak Park, Illinois

Terminal Hardware, 411 Linder Ave., Wilmette, Illinois

Radiola Brunswick Shop, 360 Central St., Highland Park, Illinois

Luther Coumbe, 201½ Lake St., Oak Park, Illinois

COUNTRY DEALERS

Standard Home Utilities, Inc., 211 W. Washington St., Waukegan, Illinois

Standard Home Utilities, Inc., 60 S. Broadway, Aurora, Illinois

COUNTRY DEALERS

Standard Home Utilities, Inc., 308 Van Buren St., Joliet, Illinois

Standard Home Utilities, Inc., 509 Main St., Racine, Wisconsin

The Nolan Electric Co., Harvard, Illinois

Hough Radio Shop, 103 East 3rd St., Sandwich, Illinois

Exclusive Radio, Sam S. Gossard, 318 South State St., Belvidere, Illinois

J. D. Harden, 3 West 3rd St., Sterling, Illinois

Cadillac Radio Shop, 1019-21 Main St., Keokuk, Iowa

Anderson Radio & Elec. Co., 102 S. 19th St., Mattoon, Illinois

Weinhardt Elec. Shop, 823 Avenue G, Fort Madison, Iowa

Kewanee Specialty Sales, 212 N. Main St., Kewanee, Illinois

COUNTRY DEALERS

J. T. Kiningham, 22 W. Main St., Danville, Illinois

L. B. Segur Co., 204-6 E. Walnut St., Watseka, Illinois

B. A. Strauch, 709 S. Wright St., Champaign, Ill.

Northwestern Illinois Utilities, 212 Main St., Savanna, Illinois

The Radio Shop, Freeport, Illinois

The Groff Furn. Store, Chesterton, Indiana

P. B. Lynch, 412-414 S. 2nd St., Elkhart, Indiana

Moore Radio Sales, 129 W. Colfax Ave., South Bend, Indiana

Pond Radio Sales & Service, 3604 Mishawaka Ave., South Bend, Indiana

Berrien County Electric, Buchanan, Michigan

Westinghouse Radio Distributors, Westinghouse Electric Supply Co., 113 No. May Street, Chicago

Commonwealth Edison Co., 72 W. Adams Street, Chicago

Only

$49.50

For This

FULL SIZE SECRETARY

A charming secretary with large, roomy compartment for books, ample writing space and two spacious drawers . . . in a style that combines distinction and sturdiness! Both inside and outside the finest in construction! Truly a regular $85 value for $49.50!

WHAT A CHAIR THIS IS!

Come in and loll in it . . . how nicely that cushion back effect fits in and rests you . . . and you can't appreciate how comfortable that ottoman is until you've tried it! Choice of green or taupe tapestry and a $75 value for

$39.75

MAGAZINE RACKS

A new shipment has been received! Finished in walnut with mounted print on side. A $6 value, special at

$2.85

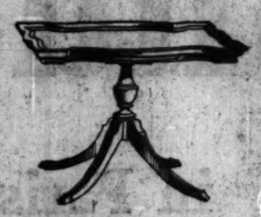

EVERY LIVING ROOM NEEDS A COFFEE TABLE!

It is so handy for hurried refreshments . . . for the man of the house to place his ash tray and many other uses . . . as well as being decorative. In genuine mahogany with polished plate glass removable tray; a regular $23.50 value for

$17.50

There is no SUBSTITUTE for REVELL QUALITY! and these Values Prove it!

The slogan so frequently used in the present state of conditions "use your head, don't lose it" might very well apply to the purchaser of furnishings as well as business houses! With sales here and hollow promises there, the consumer's path is pretty precarious but . . .

This store has seen other times . . . and has experienced some of the "hard times" of other years . . . and this experience has taught us one thing (as well as many others) to stand guard over the customers' interests! The same standards of quality and construction that weathered other times may be a bit old fashioned in the present pandemonium, but they are tried and true . . . and Revell's intend to stand by them!

Every day, not just once in a while, you will find here VALUE in the true sense of the word! The best in style, the best in construction and the lowest in price consistent with such quality! Every value on this page is proof of that policy!

THE GULISTAN RUG

At New Low Prices

9x12 Size. Priced at **$125**

Other sizes 18"x34" to 11 ft. 3 in. x 21 ft. are all offered at proportionately low prices.

These famous oriental reproductions are now offered at new low prices that place them within the reach of every homemaker.

Woven from imported Oriental wools—reproductions of Antique Garden Carpets, Hunting Rugs, Ispahans, Royal Saruks, Kirmanshahs and many other interesting Oriental designs.

Below we list some of the sizes:

9x15 Priced at	$185.00	11.3x21 Priced at	$375.00
11.3x15 Priced at	250.00	27x54 Priced at	13.50
11.3x18 Priced at	325.00	36x63 Priced at	21.50

Two Very Unusual Values in Fine Persian Scatter Rugs

Silky Persian Hamadans—2 ft. 2 in. to 2 ft. 10 in. wide, 4 ft. 6 in. to 5 ft. long. Values to $55. Now priced

$29.75

Good selection of interesting designs and colorings is offered for your approval—ideal for adding that touch of coloring to the plain carpeted home.

Rich Persian Hamadans. Average size 2 ft. 4 in. to 3 ft. 10 in. Priced at

$16.75

Soft, beautiful colorings of reds, blues and rose. The patterns are small all over Persian floral figures. A very popular size rug, and offered at the lowest prices quoted in many years.

REVELL'S announce a COMPLETE SHOWING of the STEWART-WARNER RADIO

RADIO-PHONOGRAPH MODEL

A stately Gothic period console, handsomely reproduced in American and Oriental ply-walnut. Artistic carved decoration. Phonograph arm automatically repeats record. Concealed record drawer. Lustrous satin finish.

60 or 25 Cycle A. C., or Direct Current Stewart-Warner Radio and built-in Stewart-Warner Electro-Dynamic Reproducer.

$215

(less tubes).

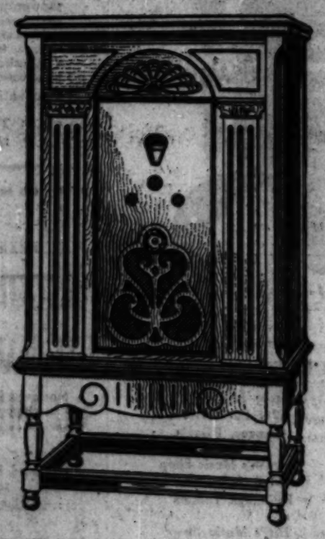

Of great interest to radio-minded people is this announcement of a complete selection of the new Stewart-Warner Radios! Revell's are confident that those who appreciate the finest in radio reception will enjoy inspecting these new models in the charming atmosphere of their main floor Radio Shop!

Stewart-Warner Radio always has been outstanding for its remarkably life-like tone. So NATURAL is this that radio entertainment has meant MORE to Stewart-Warner Radio owners . . . they hear speech and music exactly as the microphone received it in the broadcasting studios! That's a big reason why the new series is so popular!

Plan to come in soon and listen to these wonderful sets . . . all are encased in rich, beautiful cabinets that reflect taste and refinement of line. Built in each handsome console model is the new Stewart-Warner Electro-Dynamic Reproducer.

Radio and Phonograph Record Department.
Main Floor . . . convenient and accessible.

THE "AVON" PERIOD MODEL

A compact console of Jacobean period design, sturdily constructed of American ply-walnut. Embellished with genuine carvings in relief against the beautiful graining of the wood. Dull lacquer finish.

60 and 25 Cycle A. C. and Direct Current Stewart-Warner Radio and built-in Stewart-Warner Electro-Dynamic Reproducer.

$99.75

(less tubes).

THE "RAPHAEL" PERIOD MODEL

The "Raphael" portrays the supreme artistry of the old Italian Renaissance masters; American walnut with rich carving and contrasting Redwood Burl overlays. Solid walnut, richly carved front.

60 or 25 Cycle A. C., or Direct Current Stewart-Warner Radio and built-in Stewart-Warner Electro-dynamic reproducer.

$162.50

(less tubes).

BUY YOUR RADIO ON REVELL'S FINANCE PLAN

The Store of the Home

REVELL'S

at WABASH and LAKE

THE "ST. JAMES" PERIOD MODEL

This model closely reproduces the sumptuous design of Elizabethan period furniture. The front is solid carved walnut. Sliding doors. Redwood Burl overlays. Ply-walnut sides and top. Dull satin finish.

60 and 25 Cycle A. C. and Direct Current Stewart-Warner Radio and Stewart-Warner Electro-Dynamic Reproducer.

$197.50

(less tubes).

PART TWO
SPORTS
AUTOS, AVIATION
MARKETS

Chicago Sunday Tribune

THE WORLD'S GREATEST NEWSPAPER

9 PARTS
Part. 1—News, Editorial. 2—Sporting, Real Estate, Markets. 3—Metropolitan. 4—Comics. Part. 5—Picture Section. 6—Women's Features, Fashions. 7—Drama, Music. 8—Society. 9—Want Ads.

NOVEMBER 2, 1930. A *

N. U. PASSES, PLUNGES TO 27-6 VICTORY

CHICAGO AND PRINCETON BATTLE TO 0-0 SCORE BEFORE 35,000

WHEN EAST MEETS WEST IT'S NOBODY'S FOOTBALL GAME

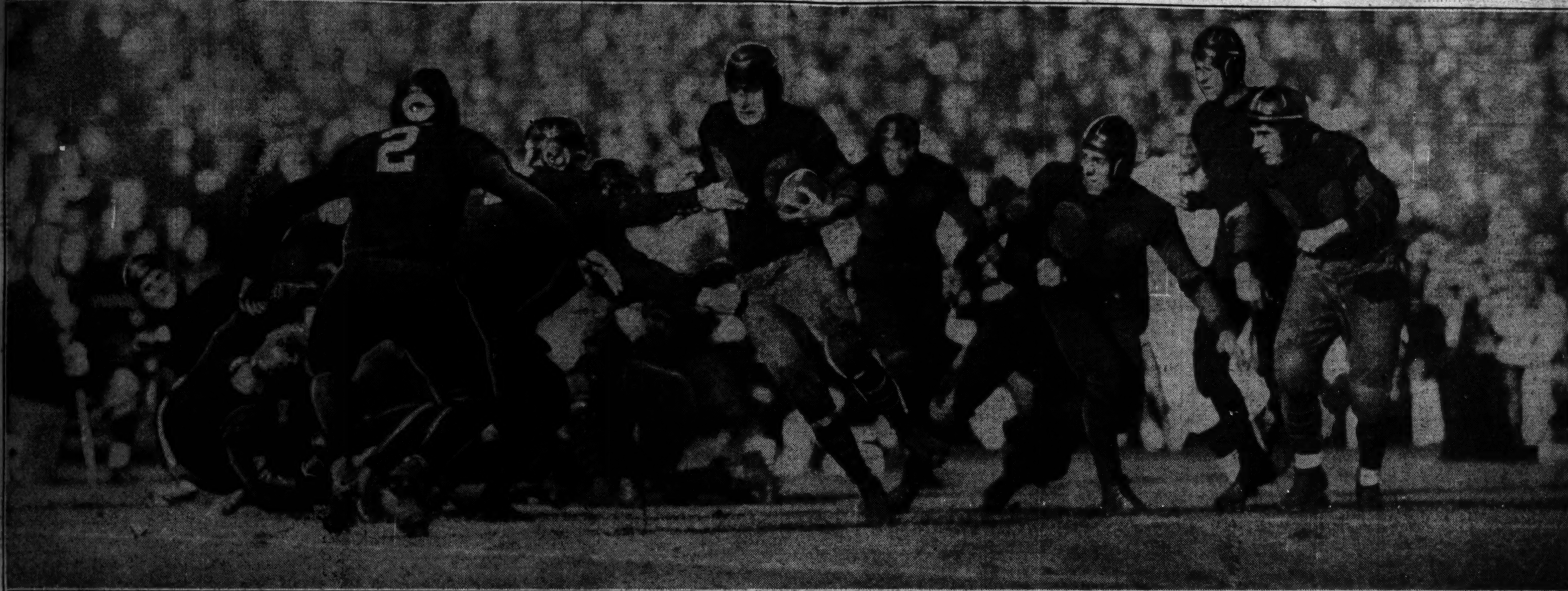

Chicago and Princeton battled to a scoreless tie in the fourth football contest between the two schools yesterday on the Midway, but Maroon fans received a scare late in the final quarter when Princeton blocked a punt and recovered on Chicago's thirteen yard line. Scenting a touchdown, Princeton sent in Trix Bennett at half back. He immediately was given the ball and is carrying it for a three yard gain at right tackle. On the next play Bennett hurled a pass which was incomplete and then he picked up two more yards in a smash at the line. On fourth down, Bennett tossed another pass, but it rolled over the goal line for a touchback and Chicago's goal was safe. The game ended a few minutes later without either team threatening again.

MAROONS BRACE FOUR TIMES TO REPULSE TIGERS' THREATS

BY HARVEY WOODRUFF.

Chicago and Princeton football elevens yesterday played to a scoreless tie in a combat which, for lack of a better name, was termed for the cultural championship. It attracted 35,000 to Stagg field.

Alternately the Maroon of Chicago and the Orange and Black of Princeton, carried by 10,000 Old Nassau partisans, waved on high with the varying fortunes of the opposing teams.

That tied count accurately reflected the respective prowess of the teams. While Chicago gained more ground from scrimmage and registered nine first downs to six by Princeton, the Tigers had four opportunities to score against two for Chicago.

If one had not known the previous records of the teams, studded with defeats, and had wandered into the enclosure open minded, he easily could have come away with the impression that he had seen a great gridiron combat, full of thrills, daring attack, desperate defense and all the phrases thrown at winning elevens. It was that kind of a game.

Long Passes Frequent.

If one were sour minded in advance, he would say neither eleven had an effective attack, that Princeton did not earn one of its six first downs by rushing, and that the issue was full of passes of the "prayer" rather than the "spot" variety.

It is true neither Maroons nor Tigers had an attack which gained consistently. Neither had the offensive punch to take the ball over the line by rushes when in the scoring zone. This impotency was due in large part, however, to lines which practiced more defense than offense. Time and again, linemen charged through to take opposing ball carriers for a loss.

Conservatism in tactics, which might be expected from cultural contenders, was more notable for its absence than its presence. Passes when punts were the orthodox procedure were numerous. Often these passes were from deep in the passing team's own territory. The oval several times thus changed hands in a manner to make an old time "safety first" advocate gasp. These young men on both teams were trying to win, not to tie, and their tactics indicated just that.

The first scoring menace, belonging to Princeton, came in the second period when Chicago lost the ball on downs at the Tigers' 46 yard line as forward passes failed. On second down James shot an aerial to Howson at Chicago's 22 yard line. Three downs yielded only 7 yards and then the oval went over on an incompleted pass.

Tigers Muff Second Chance.

Near the end of the period Princeton had another opportunity. Bogar intercepted a Chicago pass at the Maroon 45 yard line. Bogar then hoisted two heaves of 15 yards each to Howson and the oval rested on the Maroon 15 yard mark. Wister was unable to grasp a pass over the line into the end zone as the half ended.

Another Tiger opportunity offered in the third period when Knudson's punt was partially blocked and James returned to the Maroon 47 yard line, where Chicago was penalized 15 yards for some unexplained reason. On third down thereafter Bogar completed a pass to Byles at Chicago's 17 yard line. Three downs yielded no gain, so Purnell was called from the side lines for a place kick, which failed.

In the fourth period Chicago recorded a wasted opportunity. Stackler intercepted a pass and was on his way to a touchdown when brought down by McIver at Princeton's 18 yard line. Wallace and Knudson gained 7 yards. Then a pass into the end zone grounded.

Shortly thereafter Birney's punt on fourth down was blocked and Princeton had the oval at Chicago's 13 yard line. Desperate Maroon linemen resisted two thrusts at their right tackle, a pass grounded; and James, with Bennett holding, took position for a place kick. It was a fake with a pass into the end zone, which was incomplete.

Maroons Come Close.

Toward the end of the period Chicago gained the ball on downs at Princeton's 45 yard line. The Tigers elected to pass rather than punt to safety, which created the situation. Stagg completed a long pass to Wien at Princeton's 15 yard line. The first Maroon pass failed. Then Stagg sailed a pass into the scoring zone with Maroons and Tigers jumping for it. It bounded off to Kanne, who seemed to have it and the ball game, but it escaped him as he fell to the ground clutching desperately to keep the elusive sphere from hitting the turf. Princeton thus took the ball at its 20 yard line, and the game ended a minute later.

Statistics show that Chicago gained nine first downs, four from scrimmage, four by passes and one on a penalty, to six for Princeton, all by passes. Chicago gained 71 yards from scrimmage and Princeton 36 yards. Chicago completed 5 of 20 forward passes for 83 yards, with 3 intercepted. Princeton completed eight of 27 for 133 yards, with one intercepted.

Well Matched

CHICAGO.		PRINCETON.
Walsh	L.E.	Lea
Reiwitch	L.T.	Yeckley
Zenner	L.G.	Garrett
Parsons	C.	Mestress
Horwitz	R.G.	Pendergast
Trude	R.T.	Rutherford
Abbott	R.E.	Byles
Kanne	Q.B.	Nicholson
Mackenzie	L.H.	Howson
Birney	R.H.	James
Knudson	F.B.	McIver

Substitutions: Chicago—Hamberg for Zenner, Stagg for Birney, Wien for Abbott, Cowley for Walsh, Gabel for Cowley, MacNeille for Reiwitch, Cassels for Trude, Brislen for Hamberg, Bellstrom for Gabel, Zenner for Brislen, Hamberg for Zenner, Wallace for Kanne, Temple for Mackenzie, Thomson for Bellstrom, Stackler for Temple, Brislen for Hamberg, Birney for Knudson, Kanne for Birney, Cowley for Thomson.

Princeton—Bogar for Nicholson, Wister for Lea, Purnell for Rutherford, Gahagen for Purnell, Bennett for Bogar.

Referee—James Masker [Northwestern]. Field judge—Hackett [West Point]. Umpire—Lambert [Ohio State]. Head linesman—Morton [Michigan].

Coaches — Alonzo Stagg, Chicago; Bill Roper, Princeton.

Outsiders Top Winners on Chicago Turf

BY FRENCH LANE.

Except that 35 per cent of the favorites raced first past the winning post, the racing season of 158 days which just ended in Chicago brought numerous upsets.

One would naturally suspect that the leading trainer would hail from Kentucky, Virginia, Maryland, New York, or some other center where the thoroughbreds have been running many more years that they have in Chicago.

Yet the leading trainer of the Chicago season was A. A. Baroni of Reno, Nev., who admits he doesn't know much about horses, having been engaged in the taxicab business longer than he has in the race horse game.

It ordinarily would be a good guess that the leading jockey of a 158 day season would come from Louisville, Lexington, Baltimore, New York, New Orleans, Mexico, Havana, or some other city where horses are constantly in training and where there has been much racing in the last dozen years.

Hanford Leads Jockeys.

But the leading jockey of the Chicago season was Buddy Hanford, a kid from Oklahoma, and his nearest rivals were Charley Corbett, from California, and George Depeso, a lad from around Chicago.

The owners and horses ran true to form. Hal Price Headley of Kentucky was the leading money winning owner. Gallant Fox, bred in Kentucky, but owned by William Woodward of New York, whose Belair stud farm is located in Maryland, was the highest money winning horse because he captured the rich classic at Arlington. So the Kentuckians, Marylanders, and the New Yorkers all cheer over this victory.

Attendance at the four big Chicago tracks and Aurora was probably 10 per cent lighter than it was the year previous, which means that there was a season's paid attendance close to one million. But due to business and industrial conditions, the track managers, particularly during the August, September and October racing, handed out many more passes than in any previous year, so perhaps the total attendance at the tracks in the Chicago district was close to 1,250,000.

Mutuel Figures Are Secret.

And the betting handle. The exact or even approximate figures are a secret as far as the track proprietors are concerned. The state collects no revenue off the betting so the records of the wagering are not available, except when the track owners desire to make them public.

At some of the Chicago tracks, it has been learned, that the betting was 30 per cent lighter than last year. At others it was off 20 per cent. It held up better at Arlington Park and Washington Park than at the other courses and was off at these tracks only a little more than 10 per cent, according to reports.

Players of form will probably be shocked to learn that a higher percentage of favorites won at Aurora last spring than on any other track

(Continued on page 7, column 2.)

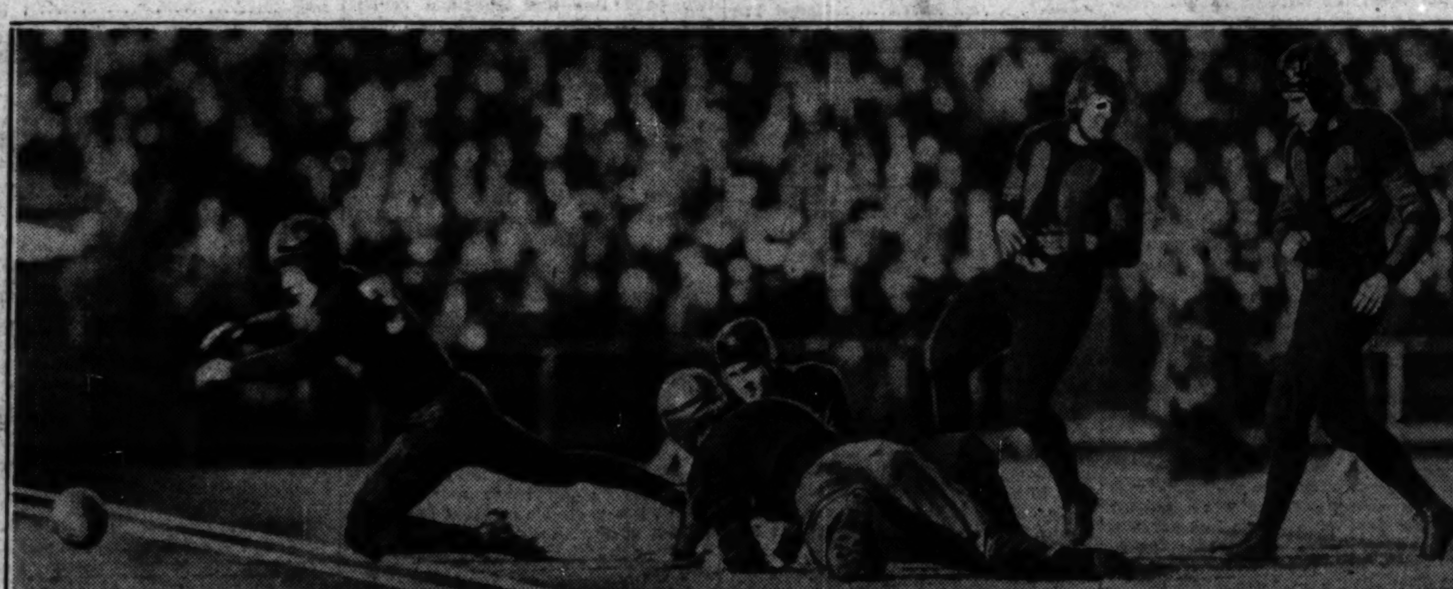

Passes were flying thick and fast late in the second quarter of the Maroon-Tiger game. After intercepting a toss on the Chicago 45 yard line, the eastern eleven completed two aerials and the ball was on the Maroon 15 yard line. There was just time for one more play and Princeton again attempted a pass which rolled harmlessly across the goal line as the half ended. A Maroon is pursuing the bounding oval while Wister, to whom the pass was directed, is sprawling along with a Chicagoan. McKenzie and Knudson are the two Chicago players at the right.

BOILERMAKERS HAMMER ILLINI FOR 25-0 VICTORY

BY WILFRID SMITH.
[Chicago Tribune Press Service.]
(Pictures on page 3, Sports.)

Champaign, Ill., Nov. 1.—The Boilermakers from old Purdue hammered to a third Western conference victory this afternoon in Memorial stadium. Once in each quarter the golden shirted lads, defending champions, thrust aside the blue of Illinois to wrest their first victory in 25 years from their neighboring rivals.

Purdue, 25; Illinois, 0. By this score did Purdue win its third consecutive Big Ten triumph and by this score did Illinois lose its third straight battle.

Fighting, but Inexperienced.

Fighting Illini? Yes, but inexperience sat heavy on their shoulders. Their frenzied defense, cheered by thousands who came to laud gameness in the face of almost certain defeat, broke repeatedly of its own fury. Outweighed, they yielded before the power that was Purdue's. Yielded, but did not quit. And these fighting youngsters were praised in defeat as many are not praised in victory.

Thirty thousand banked between the goal lines of the field Illinois has dedicated to its heroes watched the unequal combat. At no time did Illinois threaten. Its attack along the ground could not gain; its attack by air was also impotent. But at the end of the battle these thousands rose, for one last cheer, a cheer for Illini courage.

Purdue played as champions play. Its veterans were cautious, yet con-

(Continued on page 7, column 1.)

COLLEGE FOOTBALL SCORES

BIG TEN.
Northwestern, 27; Minnesota, 6.
Purdue, 25; Illinois, 0.
Chicago, 0; Princeton, 0.
Wisconsin, 0; Ohio State, 0.
Notre Dame, 27; Indiana, 0.
Iowa, 7; Detroit, 2.

WEST.
Nebraska, 0; Pittsburgh, 0.
Kansas Aggies, 20; Missouri, 13.
Coe, 0; Cornelle college, 0.
Knox, 12; Beloit, 0.
Butler, 14; Wabash, 7.
De Pauw, 25; Franklin, 7.
Oklahoma, 19; Iowa State, 13.
North Central, 27; Wheaton, 0.
Ripon, 6; Lawrence, 0.
Milwaukee Teachers, 20; De Kalb, 12.
Ohio Wesleyan, 41; Western Reserves, 14.
Valparaiso, 27; Concordia [Fort Wayne], 0.
Michigan Normal, 45; Georgetown [Ky.], 0.

EAST.
Yale, 0; Dartmouth, 0.
Bucknell, 19; Penn State, 7.
New York U., 20; Carnegie Tech, 7.
Army, 33; North Dakota, 6.
Delaware, 13; Swarthmore, 12.
Amherst, 22; Mass. Aggies, 6.
Holy Cross, 32; Rutgers, 20.
Lafayette, 74; Upsala, 0.
W. & J., 20; Thiel, 0.
Worcester Tech, 13; Norwich, 12.
Pennsylvania, 21; Kansas, 6.
Brown, 16; Syracuse, 16.
Colgate, 34; Mississippi, 0.
Navy, 37; West Va. Wesleyan, 14.
Marquette, 6; Boston college, 0.
Columbia, 10; Cornell, 7.
Harvard, 13; William and Mary, 13.
Fordham, 18; West Virginia, 2.

SOUTH.
Rice, 12; Sewanee, 0.
Texas, 25; Southern Methodist, 7.
Tex. Christian, 62; Abilene Christ., 0.
Tennessee, 27; Clemson, 0.
Alabama, 19; Kentucky, 0.
Centre, 28; Louisville, 0.
Vanderbilt, 24; Mississippi U., 0.
Maryland, 14; Virginia, 6.
Louisiana State, 27; Arkansas, 12.
Texas A. & M., 7; Centenary, 6.
Tulane, 53; Mississippi Aggies, 6.
Florida, 0; Georgia, 0.
Georgia Tech, 6; North Carolina, 6.
Baylor, 31; Oklahoma Baptist, 0.
Auburn, 38; Wofford, 6.
Texas A. & M., 7; Centenary, 6.
Tulane, 53; Mississippi Aggies, 0.
Louisiana State, 27; Arkansas, 12.
Texas Miners, 20; New Mexico, 13.

FAR WEST.
Southern California, 33; Denver, 13.
Washington State, 14; Oregon State, 7.
Washington, 60; Puget Sound, 0.
California, 46; Montana, 0.
Arizona, 20; Pomona, 0.
California Tech, 26; California Christian, 6.
U. of San Francisco, 20; Nevada, 12.

Trojans' Reserves Defeat Denver University, 33-13

Los Angeles, Cal., Nov. 1.—(AP)—The University of Southern California first team was in the lineup only three minutes today, but the Trojans defeated Denver university, 33 to 13, in an uninteresting contest before 20,000 spectators. Denver's scores resulted from passes.

U. S. Army Polo Team Wins in Argentine Series

BUENOS AIRES, Nov. 1.—(AP)—Led by Capt. C. W. Wilkinson, the United States army polo team defeated Los Pingupinosh quartet of Argentina, 13 to 5, in the opening match of the Argentine national championship.

WISCONSIN, OHIO GO NOWHERE IN 60 MINUTES, 0-0

BY IRVING VAUGHAN.
[Chicago Tribune Press Service.]

Columbus, O., Nov. 1.—Year after year Wisconsin's football disappointments continue to pile up. Its best team in a decade ran into another here today before 40,488 paid spectators. Doped to win, and confident that they would, the cardinal clad athletes were held to a nothing to nothing tie by an underdog Ohio State eleven which previously had been mangled by Northwestern and Michigan. Through it all there was a trace of Badger superiority, but it wasn't enough to shove the Scarlet and Gray back across their goal line. That one point defeat at Purdue a week ago undoubtedly left Wisconsin a bit groggy.

Badgers Start with Rush.

No lengthy dashing back and forth by speedy, eel-like individuals marked this fight. It was just a steady grinding for a few yards at a time, with the Badgers always having an edge which proved worthless. The Badger line was too much for the Buckeyes, but not enough to keep Ohio's secondary defense from being effective. As for Ohio's attack, it was mainly a matter of Wes Fesler and Lewis Hinchman, but neither ever went very far. The longest journey of the pair was taken by Fesler in the fourth period when, a badly bruised youngster, he staggered out of the picture. It was his first removal for injury in three years of collegiate effort.

In the first period, profiting by a blunder, the Badgers tore down to

(Continued on page 4, column 1.)

AERIALS START GOPHERS' ROUT IN 2D QUARTER

BY EDWARD BURNS.
[Chicago Tribune Press Service.]

Minneapolis, Minn., Nov. 1.—Northwestern this afternoon flashed about everything in the book, including an old fashioned guard around play for a touchdown, to crush Minnesota, 27 to 6.

The variety of the Purple attack made the game an interesting spectacle despite the topheavy score. And there was solace, too, for the homecoming Maroon and Gold partisans, for they saw a brave team, outclassed in skill, fight like everything until the final gun. Also they had at least one big thrill, for it was Peewee McDougal, a 140 sub half back, who supplied the most stirring episode of the afternoon.

McDougal got the ball in midfield on a lateral pass and squirmed through the entire pack of Wildcats for a 50 yard run to a touchdown, Hank Bruder and other stars sprawling in startled consternation after futile efforts to tackle the little fellow.

First Quarter Scoreless.

The score was nothing to nothing at the end of the first quarter, but in the second half the Evanston fellows opened up their highly advertised aerial attack. A pass, Rentner to Baker, was good for 40 yards and the first touchdown of the game, and a little later in the quarter another pass play, Rentner to Baker to Hanley, was good for a 72 yard gain and a touchdown.

In the third quarter Jack Manders, a crashing full back whose aim in life is apparently to carry on the Joesting-Nagurski tradition for bone crushing, undertook to give the Evanstonians a few lessons in severe line bucking. He did quite well for awhile, but he put notions into the head of Reb Russell. And the rest of the way Reb showed the 51,179 paid customers something to remember in line pounding. Through his irrepressible hammering Russell easily became the standout of the contest and further established himself as one of the leading powerhouse boys in the conference.

Guard Around Play Scores.

The third Northwestern touchdown was started after Moore had intercepted a pass on his own 43 yard line. Russell then started the first of his drives and as pretty a series of line bucks as you ever saw. Reb carried the ball on eight successive plays to the four yard line. Then, when the whole Gopher team was focusing its defense on the young man for the next play, the red headed Mr. Woodworth pulled out of his guard position, took the ball, and ran around his left tackle for the number 3 touchdown.

Both teams scored in the fourth quarter, Northwestern doing it first and Russell again functioning as the big shot of the enterprise. This time Reb continued his thrusts to the end of the act, making the touchdown on his

(Continued on page 5, column 6.)

IRISH TURN ON POWER TO CRUSH HOOSIERS, 27-0

Brill, Savoldi Lead Notre Dame Attack.

Delayed Victory

NOTRE DAME.		INDIANA.
Host	L.E.	Richardson
Hoffman	L.T.	Kuchigo
Harris	L.G.	Rehm
Rogers	C.	Spannuth
Terlaak	R.G.	Zeller
Donaghue	R.T.	Jasper
Mahoney	R.E.	Thomas
Jaskwich	Q.B.	Brubaker
Koken	L.H.	Ross
O'Connor	R.H.	Saluski
Mullins	F.B.	Opasik

Touchdowns—Savoldi [2], Schwartz, Brill. Points after touchdown — Carideo [3].
Substitutions: Notre Dame—Kerjes for Pierce, Cronin for Jaskwich, Metzger for Kerjes, Carideo for Cronin, Schwartz for Koken, Brill for O'Connor, Savoldi for Mullins, Conley for Mahoney, Kosky for Host, Kurth for Donoghue, Culver for Hoffman, Kassis for Harris, Yarr for Rogers, O'Brien for Kosky, Vlk for Conley, Harris for Metzger, Terlaak for Kassis, Donoghue for Kurth, Hoffman for Culver, Rogers for Yarr, Kaplan for O'Connor, B. Leahy for Koken, Staab for Mullins, Murphy for Cronin, Carmody for Kurth, McNamara for Hoffman, Greeney for Harris, Cavanaugh for Rogers, Howard for Staab, Sheeketskie for Kaplan, Christman for Murphy.
Indiana—Thomas for Martich, Richardson for Dickey, Dauer for Saluski, Waraksa for Rehm, Saluski for Dauer, McDonald for Waraksa, Dauer for Opasik, Hoover for Dauer, McDonald for Rehm, Kornig for Saluski, Shanahan for Jasper, Rehm for Waraksa, Morris for Bascher, Waraksa for Morris.
Referee — Gardner [Cornell]. Umpire — Young [Illinois Wesleyan]. Linesman—Graves [Illinois]. Field judge—Coffin [Cornell].
Coaches—Knute Rockne, Notre Dame; E. O. Page, Indiana.

BY HOWARD BARRY.
[Chicago Tribune Press Service.]
(Pictures on page 3, Sports.)

Notre Dame, Ind., Nov. 1.—Notre Dame turned on the power for about twenty minutes this afternoon, and with Marty Brill, Marchy Schwartz, and Joe Savoldi ripping the Indiana line to shreds, marched to a 27 to 0 victory.

The shock troops started the game with the understanding that they would stay in as long as they could stand the going, but the Hoosiers proved a bit too tough and when the second string boys failed to score after nearly two quarters, they were taken out.

Even the regulars were held off a few minutes and the half ended, 0 to 0, but immediately after the intermission the fire works began.

Joe Savoldi, heavy duty man of the Irish back field, slanted off tackle and without swerving a hair's breadth from a bee line, trampled over three or four Hoosiers and went 35 yards for a touchdown.

Notre Dame took the next kickoff on its own 30 yard line and the big parade began once again. With the Irish forwards opening great holes in the Hoosier line, Schwartz, Brill and Savoldi lugged and plugged to Indiana's 27 yard mark. There Schwartz slid through tackle and shook loose for another touchdown.

Start Another March.

Again the Irish began a long march. End runs, plunges, and a penalty made first down on the Hoosier 45 yard line. Savoldi split the forward wall wide open and on the next play Brill galloped around end for 33 yards and a touchdown.

This was the first time that Brill has carried the ball over the goal line in his two seasons at Notre Dame. All last year he was used as a blocking half back. But this season he has been given a chance to do some plain and fancy ball carrying on his own hook, and he has proved himself one of the ablest of all.

Carideo missed the kick after this score and it was the only one he missed all day long. He played his usual flawless game at quarter back, directing the team as though he were an engineer with his hands on the throttle, turning on the power at will.

Schwartz Runs 78 Yards.

But the thrills weren't over yet, for immediately after the next kickoff, Schwartz made the most spectacular play of the afternoon. He found a hole at left tackle, shook himself into the clear and dashed 78 yards. He was dragged down just short of the goal line.

It looked as though Notre Dame might lose this chance to score, for they were penalized five yards for off side on the first attempt. But on the next play Brill hammered off tackle and hurled himself over the goal line for the final touchdown of the day.

Indiana showed themselves a scrappy team and held their own against the shock troops by some splendid work by Koken and Mullins who is rated on a par with Savoldi. They even made Notre Dame regulars perk up a bit just before the intermission.

Saluski Dashes 23 Yards.

They made first down on Notre Dame's 43 yard line and then Stan Saluski, former star at Parker High of Chicago, broke through to the 20 yard line. But they were held without gain on three plays and lost their one chance to score when Dauer's place kick was short.

In yards gained from scrimmage, Notre Dame totaled 432 to Indiana's 78 and the Irish had the best of their opponents on first downs, 14 to 4. Neither team was able to do anything by way of the aerial route, each completing only one pass. Notre Dame attempted 14 and Indiana six.

BRICKLAYERS SOCCER TEAM TO MEET OLYMPIAS

The National league soccer teams of Chicago will engage in an elimination series today to decide which of the two local teams shall play in a proposed intercity cup competition involving Chicago, Detroit, St. Louis, and Cleveland.

Two games scheduled today are Bricklayers and Olympias at De Paul field, Sheffield and Webster avenues and Sparta and Jugo-Slavs at 47th street and California avenue. The Bricklayers lineup will include Bob Gregg and Archie Perry, the latter being a center half back recently arrived from Canada.

The Maccabees and Carpenters will play an exhibition game at 19th street and Keeler avenue.

Now It Is Revealed Why Three Big 10 Schools Freeze Out Authors

BY EDWARD BURNS.
[Chicago Tribune Press Service.]

Minneapolis, Minn., Nov. 1.—For several years now we've been wondering how it happens that the press sections in the three northernmost stadia of the Big Ten are the only ones with inadequate shelter facilities.

Now we have a clew. We suspect that the architects who designed the football plants at Minnesota, Michigan, and Wisconsin suggested it would be a good idea to inclose the press boxes in glass, and the jolly nine professors of the Western conference just naturally had to vote "no."

It is an established fact that the jolly nine professors have a passion for voting "no" and here was a swell chance for a big rousing negative. The architects erred when they did not so word their suggestion that the habitual faculty "no" would in effect have meant "yes." The jolly nine professors are not vicious gentlemen.

Probably Wouldn't Have Frowned on Inclosure.

If they had been able to exercise their "no" prerogative, no doubt they would have had no objection to the installation of modern press facilities at Minnesota, Michigan, and Wisconsin. But maybe we're wrong about the whole thing.

Understand, we're not mad at the jolly nine, or any other group of professors, or any one professor. We always have loved the campus and class room environment and the last big cry we ever had was when, on commencement day, we discovered at the last minute, that the moths had been at our rented cap and gown, completely gnawing the tassel off the former.

All the professors we know are sincere, polished gentlemen and, as we have observed before, molders of character. We do not attribute to any professor any of the baser reactions, such as jealousy, and some of the bloodiest fist fights we have ever been in were arguments with fellows who hinted that it burned up the professors because football coaches got such heavy dough, not only as salary but in side industries, such as authoring, broadcasting, after-dinner speaking, and inspirational luncheon appearances.

Gets Into Fight with Fellow Belittling Prof.

Why, just the other day we got in a fight with a fellow while we were talking about Knute Rockne getting twelve grand for eight magazine articles, and he said he knew a professor who worked 27 years on material for one thesis for which he got $20. This fellow said that was too much for the professor and that the $12,000 was not enough for Mr. Rockne. We like Mr. Rockne, but this fellow's dig at the professor made us furious.

It seems that the professor got curious about what a freshly weaned amoeba would do if fed cologne spirits. This was in the spring of 1902.

According to this fellow's story, the professor worked until late in October, 1908, before he could catch an amoeba that had just been weaned. Then he discovered that the laboratory janitor had used his cologne spirits for beverage purposes. It was two more years before the professor could catch the right kind of an amoeba and have the spirits at hand. At first, the amoeba rebelled at taking spirits in its food vacuoles, but finally surrendered, and when it did, became hilarious for a time, then sullen, winding up by growling at its grandma.

Prohibition Interferes with Research Work.

The professor, so the fellow said sneeringly, kept giving cologne spirits to young amoebas over a period of years, not making a cent out of same. In fact he would have been out of money but for the fact that he was professor at a state university and the taxpayers were paying for the cologne spirits.

Then came prohibition. The professor quit feeding cologne spirits to the amoebas and lived up to the letter of the law in every way. But he still was deeply interested in his research.

Now this professor had a brother-in-law who was a traveling salesman, and one night when the brother-in-law came out to the house for supper, he pulled a flask of gin out of his satchel. This shocked the professor, who had no idea such things were going on, but in the end the professor yielded to temptation and took a tablespoonful of the gin and saved it, never hinting what he wanted it for.

27 Years of Work Finally Rewarded.

In a few weeks the professor had caught a beautiful young amoeba—strong, vigorous, spirited and with a clear eye. As the professor pumped the traveling salesman's gin into the amoeba's food vacuoles the poor thing writhed hysterically. As the poison spread the amoeba's contractile vacuole disappeared. Then the amoeba died.

The professor collected all his 27 year's data and wrote a piece which he sold to a professional temperance reformer for $20, $10 of which he actually received.

Penalty Nullifies Touchdown by Booth, So Yale, Dartmouth Produce Two Zeros

BY WESTBROOK PEGLER.
[Chicago Tribune Press Service.]

New Haven, Conn., Nov. 1.—Like a congressional committee investigating conditions, Yale and Dartmouth indulged in a great display of sound and fury in the bowl this afternoon for a net result of nothing at all. Neither side scored and the end of the contest was a let down for the sixty odd thousand people who sat by expecting something substantial to happen in a stormy mêlée of more than two hours' duration.

Dartmouth's great line wavered and broke before the rush of the Yale line in the first half and Albie Booth, who played the entire game, got loose once to scamper off to his right behind a powerful sweep of interference, only to be called back from the goal because some one on his side had been guilty of holding way off to the left, far from the course of the play. It was an upsetting incident for the Yale people to lose the touchdown, but Albie tossed the ball back in and gave every indication of having nothing to say.

Bitter Medicine for Yale.

Before that, on a fourth down, about sixteen yards from the goal and with only a couple of yards to go for another first down, Albie had grounded a forward pass in the end zone, so the Yale bowl was near brimming over with bitter medicine when things came to a close. The final play was an attempted drop kick for a field goal.

Dartmouth, invigorated by some oratory in the intermission, came out for the second half in a much more combative mood and the last rush found the Indians thirteen yards from the goal on their third down. At this point, with only a few seconds to play, Bill McCall of Muskegon, Mich., a substitute back, withdrew a discreet distance and drop kicked in a final play for a victory that would have been Dartmouth's first in almost half a century of intermittent conflict. He missed immortality by a very perceptible span and play ended as the referee's arms wigwagged the melancholy verdict: "No good! no good."

That young man might have had statues built for him if the football had flown true. The way of things in the first half was quite surprising because the stout Dartmouth forward guard of Barber, Bromberg, Andres, Hoffman, and Crehan, a group of the most impressive repute, found themselves being pushed around and walked upon by opponents who were popularly imagined to be no match for the likes of them.

Dartmouth Star End Out.

Stan Yudickey, Dartmouth's regular right end, was unable to play because of injuries suffered in the Harvard game a week ago and there was a weakness amounting almost to a vacancy as the Yale backs escorted Booth and Crowley around that way. Two young men, Branch and Connelly, tried to fill in for Yudickey, but it just seemed that somebody was always moving them out of the way.

No Decision

DARTMOUTH.		YALE.
Sullivan	L.E.	Flygare
Barber	L.T.	Wilbur
Bromberg	L.G.	Hare
Andres [C.]	C.	Loeser
Hoffman	R.G.	Linehan
Crehan	R.T.	Vincent [C.]
Branch	R.E.	Sargent
Morton	Q.B.	Booth
Wolff	L.H.	Parker
Donner	R.H.	Dunn
Sutton	F.B.	Crowley

Referee—E. J. O'Brien [Tufts]. Umpire—A. W. Palmer [Colby]. Head linesman—T. J. McCabe [Holy Cross]. Field judge—E. W. Carson [Penn State].

He got no mention in the statistics, but if any checkup were possible it probably would be learned that Fred Loeser, the Yale center, nosed into more turmoil than any other individual seen on the field all afternoon. He was always the key log in the jam, and in the first half, before he began to feel the effects of his labors, he was generally the one who stopped the Dartmouth plunges, immovable, enthusiastic, and apparently immune.

Dartmouth's attack was stopped before it could develop in the first half of the game, as the Yale men slid through their line and hustled the backs into premature flights. In this portion of the fight Booth was calling on Crowley, the big, loping full back, and Dunn for errands with the ball to deceive and upset a defense that was watching principally for him.

Yale Makes First Down.

The first period was nearing the end when Albie's team got the ball on a punt about midfield and rushed it to a first down at Dartmouth's 25 yard line, with Crowley and Booth running the ends or sliding off the tackles. Crowley and Dunn then made three apiece in two assaults straight into the line and Booth got about three in a cut back play, whereupon, with another first down to be had for the trouble of calling the play, Albie called for a pass and fired the ball into the end zone.

A few minutes later, Mackey of Dartmouth, a substitute end, swept in and blocked one of Booth's punts. There was furious action for an instant as half a dozen men hurled themselves at the ball and Andres, the Dartmouth captain, landed on it at Yale's 25 yard line. The Dartmouth offense did a stationary march, however, and when Yale got the ball at the same spot on downs, Booth made a quick kick over Morton's head to Dartmouth's two yard line. Booth had the wind with him and this was no little help in the long gain on the punt, but the stratagem of the unexpected kick was partly responsible for the turn that was now leading to Albie's mock touchdown.

Albie's Called Back.

Dartmouth couldn't gain from the two yard line and Morton's return punt went only to his 30 yard line. From this spot, on the next play, Albie loped slowly out toward the wing, with Crowley, Dunn, Parker and, perhaps a running guard for an escort, got clear, dodged the despairing lunge of Morton the safety man, and dashed over the goal.

Then he had to give the ball back and Yale, instead of winning the game right there, took a fifteen yard penalty for some lineman's disrespect of the law.

Albie tried to kick a field goal before the first half ended, tosing a dropkick from the forty yard line, but it was exceedingly futile, fetching far off to the side line and ten yards short of the goal.

Their indiscretion cost both sides great yardage, Yale 50 and Dartmouth 55, but there was only one conviction for undue cussedness, that one when some Dartmouth boy bore down on Albie as he got away a punt and dealth him a double straight arm poke on his chest, knocking him flat.

Costs Indians 15 Yards.

Albie bounced up, not angry, but terribly, terribly grieved and the bump cost Dartmouth 15 yards. Otherwise the greatest consideration was shown Albie and often when he was laid hold of, he quietly surrendered without putting his captors to the necessity of slamming him flat. When the game ended, Albie rushed over to two of the Dartmouth boys, Nims and McCall who had been snatching at him an instant before, grabbed their heads, and pummeled them with the familiarity of a friend and neighbor of long standing.

Prize fighters often do this as showing that everything has been all in fun, or anyway, all in the day's business, but it was a new gesture in football and the crowd seemed to appreciate the assurance that all was pleasant at closing time.

Morton Leads Green Attack.

Morton was the mighty man of Dartmouth's late drive down the field and there was a moment there in the final quarter when he looked like Al Marsters in his great series of smashes at Yale, this date a year ago, which ended when he cracked his spine. Morton, too, suddenly seemed to give out and was replaced by a fresh and skittish back, McCall.

Yale scored six first downs, all by rushing, in the first half, to one for Dartmouth. In the end they had eight first downs apiece. Booth carried the ball thirty times, and it was no fault of his that he didn't win the game for Yale.

19 GAMES CARDED IN MIDWEST GRID LEAGUE TODAY

Nineteen games are scheduled as play starts this afternoon in the Midwest Football league cup series. The schedule:

Maywood A. C. at Berwyn. Lloyd A. C. vs. Belvideres at Logan Square park. Nelson's Boosters at Forest Park. Hamlin Hanks at Evanston. Whiting at Burnham. Paschens vs. Cicero Boosters at Morton field. Ambassador A. C. vs. Hoellen's Auducons at Wells park. Harvey vs. Washington Heights at 103d and Corliss. Faust Chretahs at Highwood. Chicago vs. East Side Maroons at White City. Pullman at Hammond. Warren Parks vs. Shawnee, Ind., at Evanston. Roger Florals at Des Plaines. Colored All Stars vs. Mills at Mills stadium. La Grange All-Suburban vs. Brookfield. Izoe Boosters at South Bend. Horn Boosters at Wilmette. Boniveres vs. Roland Tigers at Calumet park. Connelleys vs. Flaherty Giants at Washington park.

DUNDEE WINS TITLE.

Dundee, Ill., Nov. 1.—[Special.]—The Dundee High school football team clinched the Little Seven conference championship here this afternoon, overwhelming Geneva, 47 to 0.

New York Awarded U. S. Billiard Meet Dec. 8-18

Dates for the world championship pocket billiard tournament were announced yesterday by the National Billiard association. The tourney will be played Dec. 8-18 at Dwyer's academy in New York. Eight players will compete, with the schedule calling for 28 games, one on the opening night, three daily for the next eight days, two games on the tenth day, and one on the final night.

Husky Rice Eleven Plows Through Sewanee, 12 to 0

Houston, Tex., Nov. 1.—(AP)—Using old fashioned battering methods, Rice Institute's Big Young eleven thrashed the Sewanee Tigers, 12 to 0, today. Two of the Rice backs, Wallace and Mueller, who did not start the game, got loose in the fourth period for touchdowns, Wallace squirming eight yards and Mueller plunging 25 yards to take his six points. Jamerson missed both tries for goal.

OREGON MENACES, BUT WASHINGTON STATE WINS, 14-7

Portland, Ore., Nov. 1.—(AP)—Washington State college defeated an ever threatening Oregon State college eleven 14 to 7, today to continue in the lead for the Pacific coast conference foot ball championship.

Two brilliant stands on the five yard line gave Washington the victory. The victorious Cougars suffered sixty minutes of fear.

Washington State gained the first break when Ahlskog deflected Thompson's punt from behind his own goal line and Schwartz downed the ball on the Oregon State 9 yard line early in the first period. On the fourth down, Ellingsen reeled around left end and across the goal line.

In the last period Oregon State's quarter back, Ralph Buerke, and Floyd Root completed a 36 yard forward pass for their one touchdown.

MARQUETTE WINS OVER BOSTON, 6-0, ON FIELD GOALS

Graney Kicks 38 and 40 Yards for Scores.

Boston, Mass., Nov. 1.—[Special.]—Marquette university of Milwaukee, Wis., beat Boston college's football team, 6 to 0, here today when Myles Graney kicked two field goals from placement. It was Marquette's sixth consecutive victory of the season.

Graney's kicks, one in the third quarter and the other in the fourth, climaxed one of the greatest defensive battles ever seen at Fenway park. Boston threatened three times, but was repulsed either by intercepted passes or by the Marquette wall.

Sisk Returns Kickoff.

The Milwaukeeans' third quarter score came after an advance which began with the kickoff. Johnny Sisk ran the kick to his own 45 yard line and a pass took the ball to the Eagles' 33 yard line. Another pass put play on the 19 yard line, but a fumble halted the rush. Boston took the ball, only to fumble, and Wendt recovered for the Golden Avalanche on the Eagles' 21 yard line. Two tries at the line and a pass failing, Graney stepped back for the place kick at an angle and scored a 30 yard kick.

Frank Deig, Marquette full back intercepted a Boston pass with four minutes left in the fourth quarter and hurried the ball to the locals 32 yard line. Sisk made a first down with a 10 yard sweep at right end Again line plays failed, and Graney went back on his 28 yard stripe and booted over the second place kick

King Intercepts Pass.

A Marquette threat in the first quarter was stopped on incompleted passes after Joe King of Chicago, Hilltop guard, had intercepted a Boston throw on the easterners 23 yard line. Another intercepted pass by King on his own 8 yard line halted the Eagles principal threat in that round. The gun ended another Boston drive.

A 15 yard penalty placed the Eagles on Marquette's 35 yard line after the vistors had scored in the third quarter, and a pass advanced the locals to the 12 yard line. Four straight punches at the Milwaukee line netted but 8 yards, and Marquette punted out of danger. The game ended with Boston trying frantic passes, one of which was completed for a 10 yard gain to the Marquette 45 yard line as the game ended. Lineup and summary:

MARQUETTE [6].		BOSTON COLL. [0].
Fercey	L.E.	Dixon [C.]
Dornoff	L.T.	Bennett
King	L.G.	Morelli
Bullman [C.]	C.	Downes
Wendt	R.G.	O'Connell
Andrews	R.T.	Couhig
Fitzgerald	R.E.	Buckley
Graney	Q.B.	Colbert
Brosseau	L.H.	Antos
Linescott	R.H.	Mallett
Deig	F.B.	Kelly

Substitutions—Marquette—Mundt for Fercey, McQueen for Mundt, Sisk for Brosseau, Luoma for Dornoff, Rosemark for Luoma, Nielsen for Andrews, McGelliott for Graney, Sisk for Brosseau, Ronanst for Deig.
Boston college—Gallagher for Buckley, O'Donnell for Gallagher, Young for Couhig, Di Pesa for O'Connell, Larkin for Morelli, Anderson for Downes, Whalen for Bennett, Vodokiys for Mallett, Boehner for Colbert, Warren for Boehner, Ryder for Kelley.
Place kicks—Graney, 2.

BROWN TIES SYRACUSE.

Syracuse, N. Y., Nov. 1.—(AP)—Brown football team battled Syracuse to a 16 to 16 tie in Archbold stadium today. Brown, blanked in the first period, the only one in which Syracuse scored, slowly built up its total, gaining six points in the second, seven in the third and three more in the fourth.

Syracuse scored all its 16 points in the first period.

In the last period with Syracuse regulars showing strain under the stubborn march of Brown and with only a few minutes to play, Gurll of Brown kicked from Syracuse's 25 yard mark. It went over. Before another play could be run off the game ended, tied.

Since 1905 Brown has not defeated the Orange. Today's clash was the eighth since 1905 and on each occasion Brown went scoreless. A scoreless tie in 1922 was the Bruins' best previous effort.

N. Y. U., 20; CARNEGIE TECH, 7.

Pittsburgh, Pa., Nov. 1.—[U. P.]—New York university's football team, its chances for a perfect season ruined by Fordham last Saturday, came back to defeat Carnegie Tech before 25,000 fans at Pitt stadium today, 20 to 7.

N. Y. U. scored two touchdowns to one for Carnegie in the first half, and completely outplayed the losers in the last two quarters, although they tallied only once.

The La Mark brothers, Joe and Herman, with Bob McNamara and Ernie Vavra, were the mainstays of the visitors' play. Joe La Mark made two of his team's touchdowns, and McNamara made the other. Vavra's work on the line helped N. Y. U. considerably. Dutch Eyth was the big ground gainer for Carnegie.

FORDHAM WINS, 18—2.

New York, Nov. 1.—(AP)—Uncovering a high stepping back field man who heretofore was wont to fumble at inopportune times, Fordham today turned back the Mountaineers of West Virginia for their sixth consecutive victory. The score was: Fordham, 18; West Virginia, 2.

W. AND M. TIES HARVARD.

Cambridge, Mass., Nov. 1. — [Special.]—An alert William and Mary football team which took advantage of a number of Harvard miscues prevented the Crimson varsity eleven from again crashing into the win column today. The teams battled to 13-13 before 20,000 surprised spectators.

NAVY STOPS METHODISTS.

Annapolis, Md., Nov. 1.—(AP)—Navy swept over West Virginia Wesleyan, 37 to 14, with new found power today. Middle touchdowns were scored by Tschirgi, Hagberg, Castree, and Hurley, while Battles and Wholf scored for the visitors on forward passes from Bachtel.

Kirn, most consistent of Navy backs, occupied the bench, resting for the Ohio State game next Saturday.

Oklahoma City Beats Davis and Elkins, 13 to 2

Elkins, W. Va., Nov. 1.—[U.P.]—Oklahoma City university extended its winning streak to seven straight games by defeating Davis and Elkins, 13 to 2, in a homecoming game here this afternoon.

OTHER COLLEGE SCORES

WEST.

Kirksville, 13; Springfield, 7.
Lisle, 31; Chicago Normal, 0.
Wittenberg, 7; Marshall, 0.
Eau Claire, 24; Stout, 13.
Jacksonville, 26; Marion, 0.
Simpson, 6; Iowa State Teachers, 0.
Urbana U., 13; Rio Grande, 0.
Bradley Frosh, 6; Crane, 0.
Western State Normal, 7; Illinois Normal, 3.
St. Olaf, 20; Gustavus Adolphus, 12.
North Dakota State, 39; Moorhead Teachers, 21.
Baker, 57; Ottawa, 0.
Edmund, 21; Alva, 0.
Central Teachers [Okla.], 21; Northwestern State Teachers, 0.
Daniel Baker, 20; Sul Ross, 0.
Ohio U., 48; Cincinnati, 0.
Wooster, 14; Case, 6.
Miami, 48; Ashland, 0.
Alma, 28; Albion, 12.
Michigan Normal, 45; Georgetown [Ky.], 0.
Toledo, 0; Bowling Green, 0.
Denison, 19; Otterbein, 19.
Springfield, 34; Middlebury, 0.
Heidelberg, 45; Ohio Northern, 0.
Northwestern B., 12; South Dakota, 6.
River Falls Teachers, 13; La Crosse Teachers, 6.
McAlester, 7; Concordia, 6.
Utah U., 39; Colorado Aggies, 0.
Regis, 41; First Infantry, 7.
San Jose State, 19; Chico State, 0.
Colorado Teachers College, 6; Wyoming U., 6.
St. Mary's Frosh, 55; Humboldt State Teachers, 0.
Columbia, 26; Parsons, 0.
Arnold, 39; Brooklyn College, 6.
Concordia Prep., 18; C. C. N. Y., Jayvees, 0.
Kutztown Tech., 7; Millersville, 7.
Lockhaven, 20; Bloomsburg, 0.
Stroudsburg Frosh, 19; Moravian, 12.
Luther, 20; Western Union, 0.
Rose Poly, 24; Oakland City, 0.
Milwaukee Teachers, 20; De Kalb, 13.
Wisconsin B., 39; Oshkosh State Teachers, 0.
Illinois Wesleyan, 18; Eureka, 0.
North Central, 26; Wheaton, 0.
Manchester, 13; Muncie, 7.
Marquette Teachers, 26; Michigan Mines, 0.
Indiana Central, 13; Earlham, 7.
Findley, 13; Defiance, 12.
Akron, 7; Oberlin, 0.
Penn college, 6; Iowa Wesleyan, 0.
Morningside, 13; South Dakota State, 0.
Notre Dame B., 20; Indiana B., 0.
Kalamazoo, 7; Olivet, 6.
Kenyon, 13; Capital, 13.
Kent, 6; Hiram, 0.
Kansas Frosh, 41; Missouri Frosh, 6.
Knox, 12; Beloit, 0.
Milwaukee Teachers, 20; De Kalb, 13.
Wisconsin B., 39; Oshkosh State Teachers, 0.
Illinois Wesleyan, 13; Eureka, 0.
North Central, 26; Wheaton, 0.
Manchester, 13; Muncie, 7.
Indiana Central, 13; Earlham, 7.
Marquette Teachers, 26; Michigan Mines, 0.
Valparaiso, 27; Concordia, 0.
Urbana U., 13; Rio Grande, 0.
Bradley Frosh, 6; Crane, 0.
Monmouth, 19; Augustana, 7.
Hillsdale, 32; Hope, 0.
Aurora, 7; Morton college, 6.

EAST.

Niagara, 39; Clarkson, 7.
Quantico Marines, 31; Baltimore, 7.
Manlius, 21; Valley Forge, 0.
Rochester, 24; Buffalo, 7.
St. Lawrence, 54; Long Island U., 0.
Gallaudet, 0; Carlisle Medical School, 0.
Lafayette Frosh, 12; Allentown Prep, 7.
Mercersburg, 19; William Penn, 6.
Connecticut Wesleyan, 13; Trinity, 0.
Ursinus, 13; Gettysburg, 0.
Wagner, 18; Cooper Union, 12.
New York Aggies, 27; Alumni, 0.
Washington-Lee, 0; V. P. I., 0.
Mt. St. Mary's, 7; Lebanon Valley, 6.
Slippery Rock, 22; Indiana Teachers, 0.
Waynesburg, 37; Bethany, 0.
Drexel, 44; Washington college, 0.
Muhlenberg, 24; Lehigh, 0.
Tufts, 10; New Hampshire, 8.
Maine, 14; Colby, 6.
Rhode Island, 14; Boston U., 0.
Providence, 20; Lowell Textile, 0.
Rensselaer, 7; Vermont, 0.
C. C. N. Y., 6; Manhattan, 6.
Connecticut Aggies, 13; Coast Guard, 0.
Duke, 12; Villanova, 6.
St. Thomas, 13; St. Johns, 6.
Susquehanna, 7; Hamilton, 7.
Williams, 14; Union, 0.
Wesleyan, 13; Trinity, 0.
Alleghany, 6; Grove City, 0.
Dover, 18; Bowie, 0.
Rider, 20; Baltimore, 6.
Bates, 13; Bowdoin, 0.
St. Johns, 59; American U., 6.
Columbia Frosh, 6; Princeton Frosh, 0.
Lincoln, 0; Hampton, 0.
Albright, 35; St. Joseph, 6.
Dickinson, 7; Penn. Military academy, 7.
Oklahoma City, 12; Davis Elkins, 2.
New River, 20; Catholic U., 6.
California Teachers, 6; W. Virginia Teachers, 0.
Edinboro Teachers, 68; Clarion, Pa., Teachers, 0.
Westchester, Pa., Teachers, 19; Trenton Teachers, 0.
Stroudsburgh, 19; Mansfield, 0.
Western Maryland, 20; All Marines, 0.
Johns Hopkins, 32; Haverford, 13.

SOUTH.

Louisiana Normal, 19; Louisiana Tech, 14.
Oglethorpe, 12; Furman, 6.
Presbyterian college, 2; N. Carolina State, 0.
V. M. I., 6; Davidson, 0.
Mercer, 13; Birmingham Southern, 6.
Emory & Henry, 6; Richmond, 0.
Chattanooga, 13; Howard, 9.
Springfield, 7; Mississippi Teachers, 6.
Millsaps, 48; Union of Jackson, 7.
Highpoint, 20; Atlantic Christian, 0.
Western Teachers, 25; Kentucky Wesleyan, 14.
Tuskegee, 31; Knoxville, 6.
Bluefield, 13; Morris Harvey, 0.
Louisiana college, 18; Southwestern Louisiana, 13.
Randolph-Macon, 31; Bridgewater, 7.
Chattanooga, 13; Howard, 0.
Springhill, 7; Mississippi Teachers, 6.
Sam Houston Teachers, 12; St. Mary's, 0.
Millsaps, 48; Union of Jackson, 7.
Louisiana State, 27; Arkansas, 12.
Tennessee Poly, 57; Lincoln Memorial U., 0.
West Texas Teachers, 6; Texas Tech., 0.
Tallequah, 16; Weatherford, 0.
Murray [Ky.] Teachers, 6; Middle Tennessee Teachers, 0.
Texas M. & L., 7; Schreiner Institute, 6.
Arkansas A. & M., 13; West Tennessee Teachers, 6.
Morris Brown, 7; Alabama, 0.
Tennessee Wesleyan, 19; Hiwassee College, 13.
North Texas Teachers, 13; Austin, 6.
Maryville College, 14; Carson-Newman, 0.
Marshall, 25; John Tarleton, 7.
Wesley College, 18; Leon Morris, 0.
Lambuth of Jackson, 12; Delta Teachers, 7.
West Liberty, 27; Detroit City College, 0.

FAR WEST.

Fresno State, 19; College of Pacific, 0.
New Mexico Aggies, 38; Gila college, 0.
New Mexico Mines, 8; New Mexico Normal, 6.
Brigham Young, 39; Utah Aggies, 14.
Santa Ana, 33; Phoenix, 13.
Colorado U., 14; Colorado college, 13.
Colorado Mines, 13; Western State college, 0.

CALIFORNIA PILES UP 46-0 VICTORY OVER MONTANA

Berkeley, Cal., Nov. 1.—(AP)—Playing with the dash and smash followers had looked for earlier in the season, California's Bears crushed University of Montana's Grizzlies, 46 to 0, here today in their annual coast conference game.

A crowd of about 20,000 saw the Bears, who were held to one touchdown at half time, come back for a touchdown parade that netted three in the third quarter and as many more in the fourth.

MERCER WINS, 13-6.

Macon, Ga., Nov. 1.—[U.P.]—An underrated team took the upper hand here today and Mercer defeated a heavier Birmingham-Southern eleven, 13 to 6.

ANNA PREPS WIN.

Anna, Ill., Nov. 1. — [Special.] — Anna Jonesboro Community High school defeated West Frankfort this afternoon, 13 to 6.

Tennessee Hands Clemson Its First Defeat, 27 to 0

Knoxville, Tenn., Nov. 1.—[U.P.]—Tennessee defeated Clemson college here this afternoon, 27 to 0. It was the first defeat of the season for the Tigers, who had won six games before meeting the Volunteers. Great line play featured Tennessee play, both on attack and defense. Only once did Clemson threaten to score. On that occasion a pass, Welch to Woodruff, over the goal line was good, but the Tigers were offside and the ball was brought back.

Hillsdale Defeats Hope in Homecoming, 32 to 0

Hillsdale, Mich., Nov. 1.—[Special.]—Hillsdale college defeated Hope college here today in the annual homecoming game, 32 to 0. Touchdowns were made by Knight, Reynolds, and Stetler.

Clean!

Machine Rolled Machine Tipped

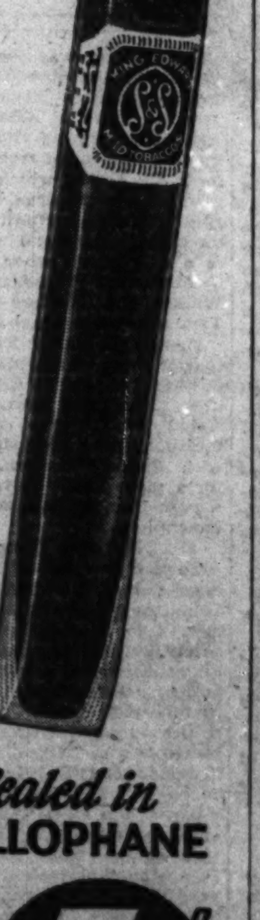

OF course you are entitled to a safe, clean smoke—no matter what price you pay! KING EDWARD offers you an excellent cigar—made in a modern factory on modern machines where big-volume production *absolutely necessitates* clean methods and complete sanitation.

Distributors:
Clarence Hirschhorn Company
17 East Austin St., Chicago
Eby-Youngen Co., Aurora, Ill.
Eby-Loser Co., Rockford-Streator, Ill.

Sealed in CELLOPHANE

KING EDWARD 5¢

IOWA CONQUERS DETROIT, 7-3, O… 52 YARD SPRI…

Jack Warrington Scor… in Fourth Quarter.

Hawks' First Win

DETROIT [3].		IOWA [7].
Wrathel	L.E.	
Metras	L.T.	
Weiss	L.G.	
Fitzpatrick	C.	
Hess	R.G.	
Massucci	R.T.	
Hackett	R.E.	
Parsaca	Q.B.	Lloyd …
O'Neill	L.H.	
Berg	R.H.	
Storen	F.B.	

Touchdown—Warrington.
Point after touchdown—Lloyd … [place kick].
Goal from field—Parsaca [place kick].
Substitutions—Detroit: Cogan for … Campau for Wrathel; Schirmer for … Barbour for Parsaca; Howell for Fitzpat…
Iowa: Hauge for Leo Jensvold; … for Hauge; Sansen for Kriz; Warrington … Hickman; Dee for Kly; Rogers for … Willer for Lloyd Jensvold; … Tompkins.
Referee—Joe Magidsohn [Michigan]. … pire—H. G. Hedges [Dartmouth]. … linesman—Jack Dunn [Michigan]. … judge—Arlie Mucks [Wisconsin].
Coaches—Burt Ingwersen, Iowa; … Detroit.

Detroit, Mich., Nov. 1.—(AP)—University of Detroit was pushed … its place among the nation's … feated football teams by the University of Iowa today as the Hawk… turned loose a substitute half back … the last period and won, 7 to 3.

John Warrington, the star of … day, replaced Leo Jensvold at … half during the second period. On … first play in the last quarter he … ed 52 yards for a touchdown. … Jensvold kicked the extra point.

Parsaca Makes Field Goal.

Detroit had taken the lead in … third period when Bill O'Neill … ball back 30 yards to the Iowa … yard line. The Titans gained … yards on three line smashes and … Parsaca went back to the 22 yard … and kicked a field goal.

The game between the two … today marked their first football … ing and the first time Detroit … played a Big Ten team. It was … first victory in four games and … troit's first upset in five starts.

First Half Is Punting Duel.

The first half was scoreless, … teams trading punts, but seldom … ing within scoring distance. … the Detroit nor the Iowa lines … to the onslaughts of the back … men, Iowa failed repeatedly to … plete forward passes.

After Detroit scored in the … period Iowa gathered its forces … gether and kept the ball in Detroit … territory most of the period.

MUHLENBERG WINS.

Bethlehem, Pa., Nov. 1.—[U.P.]—Muhlenberg scored an upset by defeating Lehigh university in a varsity football game, 24 to 0, here today.

YELLOW FINGERS that DISGRACE

TOBACCO YELLO HOLDER

PROVE THIS FOR YOURS…

Smoke the next … packages of cigarettes wi… TOBACCO YELLO* Holder. … open the Holder and let y… own eyes see the "dark brow… evidence—the sticky yello… stain on the attachment inste… of on your lips, fingers and tee… Your TOBACCO YELLO Hol… is guaranteed to show y… Or your money will be refun…

No other holder is like i…

NOTE: The Tobacco Yello Holder stops 66.5% of the yellow stain (TAR). 9000 doctors are using this holder.

Sold by Cigar, Drug and Department Stores—In Briar and Colors for men and women. $1

KAUFMANN BROS. & BONDY, … Est. 1851 120 Fifth Ave., New York, N…
*REG. U. S. PAT. OFF.

N…

NOTRE …
Marchmont Schw… South Bend. A … downs in the fina…

WHEN H…
Mullins, consider… quarter. The H…

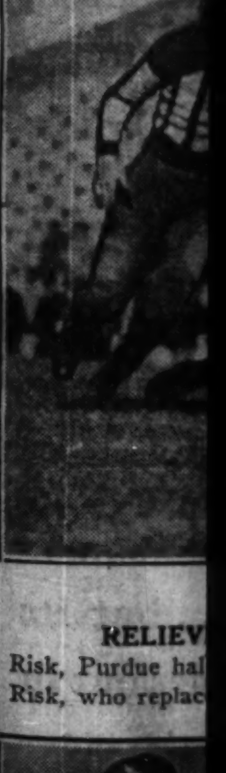

RELIEV…
Risk, Purdue hal… Risk, who replac…

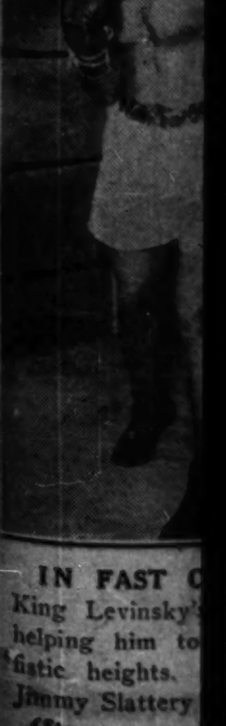

IN FAST C…
King Levinsky'… helping him to… fistic heights. Jimmy Slattery…
(Story on page …

Notre Dame Backs Break Loose in Last Two Periods to Beat Indiana—Purdue Runs Over Illinois

[TRIBUNE Photo.]

NOTRE DAME BACKS WAIT UNTIL THIRD QUARTER BEFORE THEY START TO GALLOP AGAINST FIGHTING INDIANA ELEVEN., Marchmont Schwartz, Irish half back, streaks through the center of the line, evades a tackler, and races 27 yards for the second touchdown of game at South Bend. A few minutes before, Joe Savoldi started the scoring, also by slipping through center for a long run. Notre Dame added two more touchdowns in the final period to make the score of its fifth successive victory 27 to 0.

(Story on page 2, Sports.)

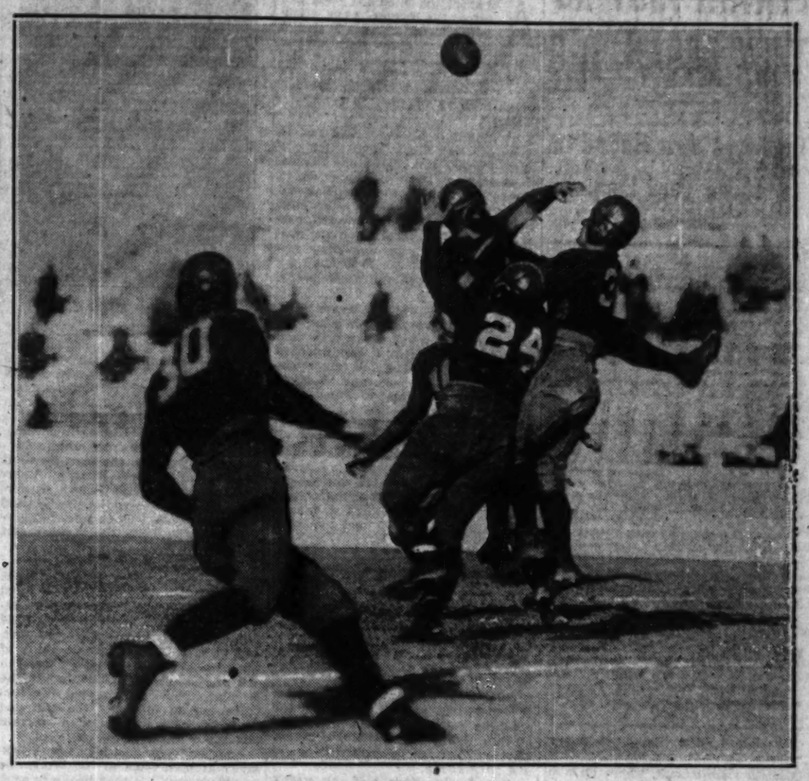

[TRIBUNE Photo.]

THEY SHALL NOT PASS, INDIANA DECIDES, AND AN AERIAL GOES ASTRAY. Frank Carideo and Capt. Tom Conley both sought to catch this toss in the third quarter, but the Hoosiers saw to it that the throw was made incomplete.

(Story on page 2, Sports.)

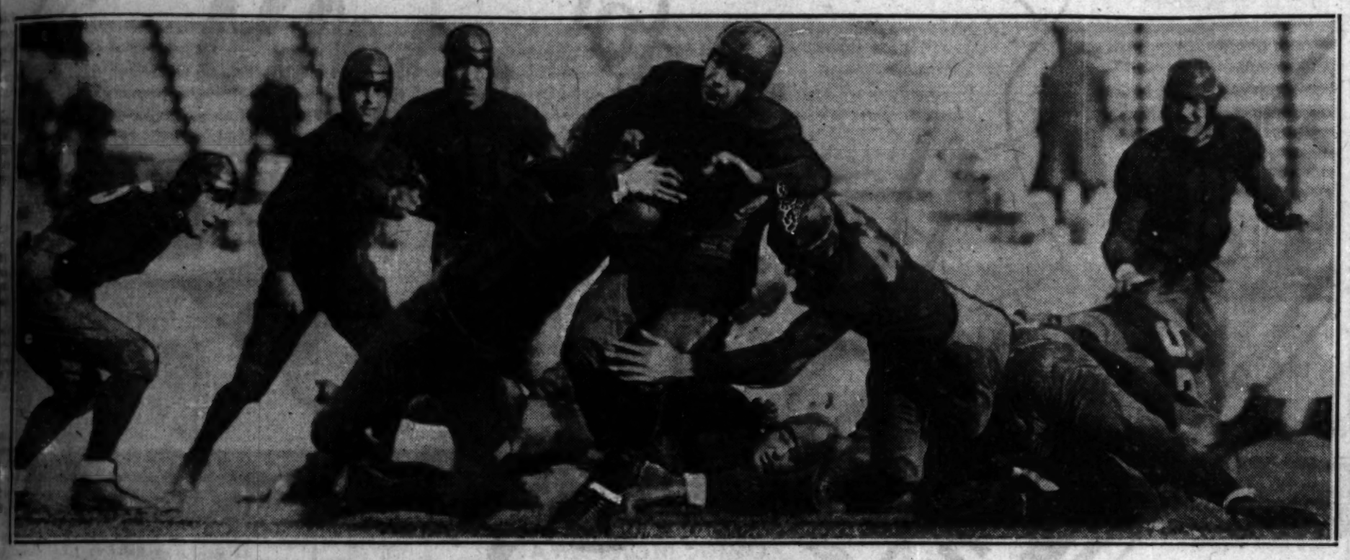

[TRIBUNE Photo.]

WHEN HOOSIERS WERE KEEPING CLOSE GUARD OVER NOTRE DAME BALL CARRIERS, A KNACK THEY LATER LOST. Larry Mullins, considered a first string full back but assigned to play full back for the shock troops, is being pulled down after a thrust at the line in the first quarter. The Hoosiers have succeeded in piling up the Notre Dame line. An Indiana player appears to be tackling the ball as well as Mullins.

(Story on page 2, Sports.)

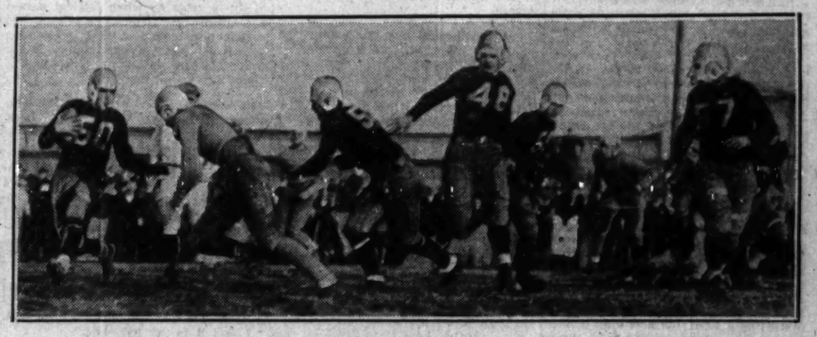

[TRIBUNE Photo.]

FENGER CONTINUES MARCH THROUGH SOUTH SECTION OF PREP LEAGUE. Paul Szakach carried balls around right end for one of the touchdowns hung up at the expense of Calumet yesterday at Englewood Celtic field. Fenger won, 32 to 6.

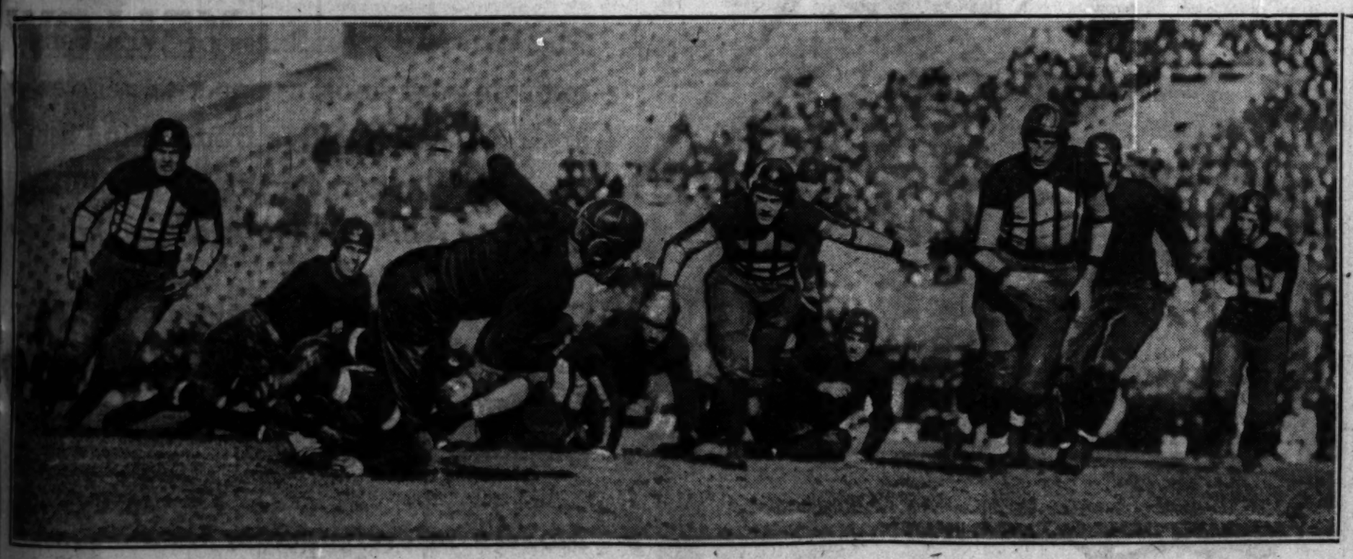

[TRIBUNE Photo.]

RELIEVES STRICKEN MATE AND STARTS BOILERMAKERS TO THEIR FIRST TOUCHDOWN IN VICTORY OVER ILLINOIS. Eddie Risk, Purdue half back, stumbles over an Illini tackle in combat at Champaign, and makes a short gain. On his first attempt of the day as a ball carrier, Risk, who replaced the injured Lewis Pope, broke through the line for 50 yards and a touchdown in the opening period. The winners scored in each quarter.

(Story on page 1, Sports.)

[TRIBUNE Photo.]

STANDS COLLAPSE AT HIGH SCHOOL GAME, INJURING TEN SEVERELY. Crowd gathers around structure which held section of more than 100 spectators at Calumet-Fenger contest at Englewood Celtic field. The accident occurred when Calumet rooters rose to cheer their team's only touchdown, in the third quarter.

IN FAST COMPANY. King Levinsky's punch is helping him to scale the ratic heights. He meets Jimmy Slattery Thursday.

(Story on page 6, Sports.)

[TRIBUNE Photo.]

ILLINOIS' RUNNING ATTACK STOPPED BY HARD TACKLING PURDUE PLAYERS, WHO YIELD ONLY 41 YARDS DURING GAME. Gil Berry is carrying the ball, and his interference is running ahead at full speed, but to no avail. The fleet Illini fails to elude a lone Boilermaker lineman who charges in to bring him down. Berry gave Purdue one chase when he returned a punt 56 yards before he was run out of bounds.

(Story on page 1, Sports.)

REPRESENTS CHICAGO IN SIX DAY RACE. Hy Kockler, veteran of endurance bicycle rider, who will pair with Mike Rodak as the Chicago team in grind starting next Sunday at the Stadium.

(Story on page 7, Sports.)

WISCONSIN, OHIO FINISH JUST AS THEY BEGAN, 0-0

Buckeyes Are Halted on Three Yard Line.

Just Exercise

OHIO STATE [0].		WISCONSIN [0].
Larkins	L. E.	Gantenbein
Beli	L. T.	Lubratovich
Selby	L. G.	Molinero
Smith	C.	Kreger
Wingert	R. G.	Kabat
Hochrich	R. T.	Smith
Fesler	R. E.	Jensen
Hipchman	Q. B.	Goldenberg
Varner	L. H.	Gnabah
Holcomb	R. H.	Behr
Horn	F. B.	Lusby

Substitutions: Ohio State—Ferrell for Larkins; Luka for Selby; Griffith for Haubrich; Grady for Holcomb; Larkins for Fesler; Ehre verger for Smith; Benis for Hinchman; Sois for Horn; Chisek for Benis; Greenberg for Varner; Mandula for Varner.

Wisconsin—Rebholz for Gnabah; Swiderski for Molinero; Tobias for Kabat; Stout for Smith; Oman for Lusby; Simmons for Kreger; Kiggers for Lubratovich; Bratteg for Siggers; Schneller for Oman; Rebholz for Schneller; McGuire for Behr; Caitlin for Jensen; Edwards for Molinero; Harris for Gantenbein.

Referee—Dr. J. H. Nichols [Oberlin]. Umpire—W. A. G. Reid [Michigan]. Field Judge—W. D. Knight [Dartmouth]. Head linesman—Linn Gardner [Illinois].

Coaches—Glenn Thistlethwaite, Wisconsin; Sam Williams, Ohio State.

[Continued from first sport page]

Ohio's six yard mark, where an aimless pass over the goal brought the advance to a conclusion. In the second period they were back as deep as Ohio's 13 yard line, but the pistol marking the end of the half sounded before they could go farther.

Ohio in its attack had just as much sport as the Badgers so far as getting within scoring distance was concerned. In the opening period, after Wisconsin had been turned down with six yards to go, the Buckeyes ripped and passed on their way until they were halted with three yards to go. In the third period they ripped and passed some more for 45 yards, but there still remained 25 yards to travel when the advance ended. After this it was a matter of reckless passing by both factions, each of which was playing for the break that didn't appear.

Enemy Line Floors Fesler.

The end of Fesler, all-American, as a combatant resulted from his persistency to star in the rôle of a passer. Just as the third quarter ended Rebholz made the only bad punt of the fight. The Badgers had halted Ohio's march on the 25 yard line and after first down in three plays had been missed by a yard, Rebholz kicked. The punt went straight up and came down on Wisconsin's 42 yard line. As soon as the fourth period opened Fesler made a poor pass. He tried another and this time was rushed with such fervor that in the ensuing play he was completely flattened and had to leave.

Although it didn't score, Ohio carried out its practice of excelling its foe in yards advanced. They moved 164 yards against 159 for the Badgers. In the first two periods, however, Wisconsin had an edge of 82 yards against 64. Wisconsin had another edge in first downs, the records giving them 11 against 8. The Badgers accomplished 8 of their 11 by rushing and Ohio half of its 8 by passing.

Sammy Behr, the Badgers' right half, who played until exhaustion forced his removal near the close of the battle, was the busiest man of the day. He was in 18 plays for a total advance of 79 yards. Rebholz moved up this same distance in nine plays. Oman, Wisconsin's best plunger, netted 27 yards in 9 attempts. Holcomb led the Ohioans with 23 yards in 7 tries. Fesler was so well stopped that in 5 efforts to run or plunge he picked up only 16 yards.

Right after the first kickoff and a Wisconsin punt Horn, the Ohio full back, fumbled. Gnabah fell on the ball for Wisconsin on the foes' 35 yard line. Behr smashed the line without gain and then tried a pass which failed. Behr switched to the job of receiving a heave by Lusby, and it netted a first down on Ohio's 22 yard line.

Then Wisconsin Stops.

Gnabah slipped inside tackle for 4 yards and Lusby plunged for another first down on the 11 yard mark. It looked as if the Badgers weren't going to stop, but they did. Goldenberg, the Cardinal quarter, who played the entire game, was held in a smash at center. Gnabah also failed. Behr met the same fate. Behr's pass grounded, but the play was called back and Ohio was penalized five yards for offside. Then Lusby sailed a pass over the goal, but it went wild and the threat of a score faded.

Before the first period came to a close Ohio came up with one of its few advances into Wisconsin territory. Goldenberg threw a pass to Behr, but Horn blocked it and the ball shot into the air to come down into the arms of Bell, Ohio's Negro tackle. He was flattened on the Badgers' 34 yard line.

Hinchman tried the line without success and then shot a short lateral pass to Fesler. The Badgers were caught napping on the trick and Fesler scooted to the 19 yard line before being forced out of bounds. Fesler threw a forward to Hinchman for 14 yards, leaving the goal only 5 yards distant. Two line plays picked up two yards as the period ended.

The second period opened with Hinchman trying to break through his right tackle without success. As a last resort Fesler passed, but it was incomplete and the Badgers were relieved from this situation by getting possession of the ball on their own 3 yard line. Lusby lost no time punting out of danger.

Early in the third quarter Lusby punted to the one foot line. Fesler kicked back, and Rebholz returned it 10 yards to Ohio's 30 yard mark. Behr tried a line plunge and failed. Then he went back to the passing game. He threw one which was knocked down. He threw another, and this revealed Wisconsin's prize bit of bad luck for the day. Rebholz had scooted around to receive the toss. He was on about Ohio's three yard line and nobody was near him. He started to move to one side to make the catch, slipped, fell flat on his face, and what might have been a touchdown was just another incomplete pass. Lusby then punted over the Ohio goal.

In the WAKE of the NEWS

MICHIGAN FOOTBALL.

HARRY KIPKE.

AT about this time last year, just before the Harvard game, Michigan undergraduates and alumni in various cities were saying: "Harry Kipke is a fine fellow personally. He was one of Michigan's greatest athletes. But is he a football coach such as we need to bring victories?"

At that time Michigan had lost to three conference opponents in succession—Purdue, Ohio State, and Illinois. That was an unusual happening in Wolverine gridiron annals. Harvard was next; then Minnesota's powerful eleven and Iowa. The Grand Rapids alumni had not convened on the subject, but a few gloom specialists predicted Michigan would go through the season without taking a single major game.

The Wake went to Ann Arbor to report the Harvard game. We had not seen Michigan previously. We found a group of young men working hard for Harry Kipke, the fine fellow personally who had been one of Michigan's greatest athletes. We found Michigan spirit as we had known Michigan spirit of the past. Harvard, a good Harvard team which lost no other contest except to Dartmouth, was beaten, 14 to 12. Call it a lucky victory if you choose. It was accomplished by determined playing. Then Michigan beat Minnesota, 7 to 6, by a point after touchdown and played a scoreless tie with Iowa.

—

Now it is time for another Harvard game. Michigan has defeated Purdue, Ohio State, and Illinois, by which it was vanquished last year. Harry Kipke still is a fine fellow personally, one of Michigan's greatest athletes, and undergraduates and alumni now believe he is the kind of coach needed to bring victories.

Aside from the fact that this is his second instead of his first year at the coaching helm, Kipke has been aided by other conditions. Michigan's 1929 eleven lacked inspirational leadership and generalship.

Capt. Ducky Simrall of this year's team is a peppery chap—what Kipke calls "a good competitor." Then Harry Newman, sophomore quarter back, appeared on the scene as a forward passer and field general. So Michigan goes east to play Harvard next Saturday at least an equal choice in the minds of western football followers.

—

Coach Harry Kipke, for whom this yarn was intended, was a nine letter man at Michigan, playing half back on the eleven, center fielder on the baseball nine, and guard on the basketball five, graduating in 1924. Previously he had played four years of football, one year as captain; four years' baseball as catcher, and four years' basketball as guard, on the East Lansing High school teams.

—

The late Walter Eckersall awarded Kipke all-American honors. In 1922 he also gained half back position on Walter Camp's honorary team. Mr. Camp attended the opening of Ohio State's stadium in 1922 and saw Kipke score two of Michigan's three touchdowns after runs of 26 and 33 yards through broken fields. His exceptional punting kept Ohio State on the defensive. He was one of the greatest exponents of placed punts the west has ever known.

Following graduation Kipke was married to his Lansing boyhood sweetheart and went to the University of Missouri as assistant football coach and head baseball coach. He returned to Michigan as an assistant football coach the following fall and was there for three years. In the season of 1928 he was head coach at Michigan State college. He succeeded Tad Wieman as head coach at Michigan last fall.

Associated with Kipke in development of the varsity are Franklin Cappon, who played in the back fields of '20, '21, and '22; Jack Blott, all-American center of 1923; Benny Oosterbaan, all-American end of '25, '26, and '27, and George Veenker, besides several others to guide the B team and freshmen.

—

This young man of 29 years takes his work seriously, but he enjoyed football as a player. Therefore he believes that unless the boys enjoy their practice they will not be great football players. So he tries to think of ways to lighten the drudgery as such and to make it a playtime despite the Michigan policy of knowing the fundamentals of following the ball and blocking, which involve a certain amount of drudgery.

Another factor which has kept harmony at high pitch in the Wolverine coaching family is that Kipke is such a recent pupil of Director Yost, former coach, and knows his ways so well that he does not resent suggestions either to himself or his players from Yost. Now Yost, watching practice in civilian clothes, simply cannot refrain from a demonstration now and then, no matter how hard he tries. Especially is this so when critical games are ahead. By Kipke this is regarded rather a compliment than otherwise.

This summary, Wake readers, is the difference in Michigan football fortunes in twelve months.

* *

This Wake Is Conducted by Harvey T. Woodruff. Help! Help!

* *

Again We Answer Yes.

To Helper Helen S. and several others who recently have inquired, we state that Notre Dame has the so-called freshman rule which does not permit freshmen to play on varsity squads.

* *

Worst Joke I Ever Heard.

The proud hunter was showing his numerous trophies to a group of guests. "See that elephant?" he said. "I shot it in my pyjamas."

"How interesting," replied a little flapper. "How do you suppose it ever got there?" LILL.

* *

Do You Remember Way Back When:

The family album occupied the center of the parlor table and it had a musical box in the cover?—H. G. Horne.

Florida Halts Georgia Title March, 0 to 0

Savannah, Ga., Nov. 1.—(AP)—Georgia's march toward national gridiron honors was blocked here today by a courageous Florida eleven which presented a steel-plated defense to halt every Georgia thrust and hold the Bulldogs, conquerors of Yale, to a scoreless tie.

Twice Georgia pounded at the doors of Florida's goal, but the slashing drives of Roberts, Chandler and Downes could do little more than knock off small chips from the Florida forward wall.

History repeated itself today, for two years ago on the same green turfed gridiron a determined band of Florida sophomores upset a heralded Georgia team, 26-6. These same sophomores, now seniors, rose to the zenith of their power today and withstood every assault on land and air that Georgia offered.

Georgia's powerful back field quartet ripped off long gains in midfield, and Jack Roberts, the full back, slashed through for 42 yards on one play, but whenever the Florida goal was near the Bulldogs lacked the touchdown punch.

More than 20,000 spectators witnessed the game.

GEORGIA.		FLORIDA.
Smith	L. E.	Parnell
Rose	L. T.	Waters
Maddox	L. G.	Steele
McWhorter	C.	Clemons
Leathers	R. G.	James
Hamrick	R. T.	Proctor
Maffett	R. E.	Hall
Downes	Q. B.	Dorsett
Chandler	L. H.	Bethea
Dickens	R. H.	Sauls
Stonoff	F. B.	Jenkins

Officials: Referee—Hutchins [Purdue]. Umpire—Severance [Oberlin]. Field judge—Hill [Georgia Tech]. Head linesman—Major [Auburn].

ALABAMA SCORES 19 TO 0 VICTORY OVER KENTUCKY

Lexington, Ky., Nov. 1.—(AP)—Alabama battered another Southern conference foe into oblivion today, defeating the University of Kentucky, 19 to 0.

John Henry Suther caught a 44 yard pass in the first period and ran five more yards for the Tide's first touchdown.

Kentucky tried time and time again to use the air route but to little avail. Kentucky lost one of its best chances to score soon after the first Alabama touchdown when Cavana stood in an open field and dropped a long pass from E. Johnson.

Widgeon Fast of Wing and Musical Bird

BY BOB BECKER.

Beautiful to look at, distinctly musical in flight because of its shrilly, feeble whistle which sounds like whew, whew, whew, the baldpate or American widgeon is one of the showy, good looking ducks which is now found throughout the central states.

It was great fun to sit in a blind near Lacon, Ill., and watch the speedy widgeons do their stuff over a broad lake while keeping in the parade with the pintails and the mallards. Throughout the morning in our blind we listened for the unusual notes of the widgeon.

Sounds Like Frog in Throat.

Probably the best description of the shrill call which it has is to compare it to a young puddle duck trying out its voice for the first time and the best it can do is a sharp wheeze. Or imagine a grown duck with a "frog" in its throat and you have a widgeon's whew, whew, whew broadcast.

In addition to this vocal effort the widgeon, which old timers will tell you can do 100 miles per hour, also makes music with his wings. With a white "bald" spot on the top of his head a band of green from the eye to the back of the neck, and extensive white under his wings the baldpate is a handsome bird and quite easily identified by the novice hunter.

Duck hunters who secure widgeons this fall need have no hesitancy in serving them, because this bird is delicious eating, especially after it has had a chance to feed on wild rice or celery. Then the epicure will have a hard time to distinguish it from the famous canvasback, which in our estimation has been much overrated as a table duck.

Refuse to Decoy Well.

When we were at Lacon the baldpates did not decoy well, so the few we shot had to be reached for. First we secured a hen. Later we picked up a couple of drakes.

One swung around to the left of our blind to create an amusing situation. We saw it coming from behind us and promising to swing within gun range. Our shooting partner got ready to take it because it was on his side. When we rose he slipped on the greasy, muddy floor of the boat and down he went. We then took a quick snap shot at the bird. It was a case of shoot and aim afterwards. That particular shell must have been filled with horseshoes because, much to our surprise, down went Mr. Baldpate.

PITT CHECKED NEBRASKA GOA... HELD TO 0-0 T...

Lincoln, Neb., Nov. 1.—(AP)—A... ant Cornhusker forward wall ... stood as the barrier this after... between the Panthers of the Uni... sity of Pittsburgh when the ... needed but a matter of inches ... victory instead of a scoreless ti... the University of Nebraska.

It all occurred in the fleeting ... utes of the last period of the ... tersectional game between the ... schools after the Huskers had ... the easterners on better than ... terms during the first half. Line...

NEBRASKA [0].		PITTSBURGH [0].
Hokuf	R. E.	
Bradstone	T.	
Greenberg	R. G.	
Ely	C.	
Koster	L. G.	
Rhea	L. T.	
Prucka [C.]	L. E.	
Mathis	Q. B.	
Frahm	R. H.	
Kreisinger	L. H.	
Young	F. B.	

Elmhurst Rolls Up 49-0 Score on American Colle...

Elmhurst, Ill., Nov. 1. — (... — Elmhurst college football ... swamped the American College ... Physical Education of Chicago ... today to a 49 to 0 score. Al Reed ... sixty yards for one of the touch...

Six-One and Three-One Good Opening Plays in Backgammon

BY DR. O. E. VAN ALYEA.

(This is the fifth of a series on backgammon. Another will appear in next Sunday's Tribune.)

Two of the most desirable of the initial plays are the six-one and the three-one. These make the bar or seven point and five point, respectively.

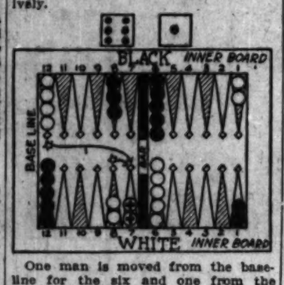

One man is moved from the baseline for the six and one from the player's eight line for the one.

Note: In the accompanying charts the cross marked white men are the ones moved and the star marks their former position.

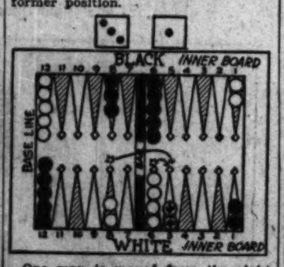

One man is moved from the eight and one from the six line to make the five point.

Four-two is played in a similar manner to the three-one and the four point is covered in the inner board. Two-one, three-two, four-three, and five-four as initial shakes are not point making numbers. Men are moved into the open to serve as builders in later plays.

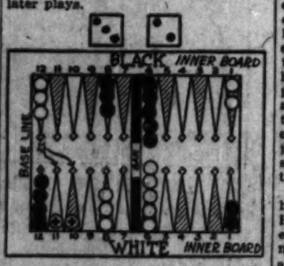

A beginner has a tendency to seek cover and generally brings one man over from the baseline for a three-two. There it rests in safety on his eight point. This ultraconservative style of play never will win any games in backgammon. A player who has not yet learned that chances must occasionally be taken still is playing in the elementary class. Boards seldom are built without the exposure of blots.

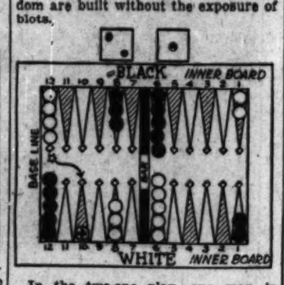

In the two-one play, one man is moved three spaces in the hope that he will not be picked up, and that he may fit in with some other man to make a point on the next play. This plan would prove successful should the next shake be a three-one, a six-three, a five-one, a five-three, or even a six four. In fact, he may be worked in in some way with most any number.

Four-three is played similarly to a three-two by exposing two blots in the outer board. An alternate move is as follows:

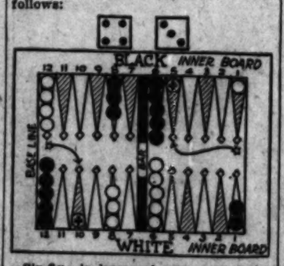

Six-five is known by the delightful epithets, "Leaping Lena" and "Lover's Leap," due, no doubt, to its lengthy stride. One man is moved eleven spaces from the act position to the baseline. The moves described herein apply only to the opening plays. The same moves may be made any time before the original setup of the board is disturbed. Later, however, new situations develop, and the player's style of play must be constantly regulated by the position of the opposing men.

If a player is far behind in a game he can afford to take wide chances. He encourages an open game. The enemy is safely entrenched and he must be enticed into the open. With a sudden burst of luck the game may be evened up, or the situation entirely reversed.

NORTH DAKOTA NO MATCH FOR ARMY PLAY; LOSES, 33-6

Complicated Pass Saves Shutout.

West Point, N. Y., Nov. 1.—(AP)—Army football players ran rough shod over the University of North Dakota today to win, 33 to 6. The Cadets took the offensive from the start and dazzled the crowd of 15,000 with a new variation of "the old army game" in the shape of tricky reverses, spinners and passes that pushed across five touchdowns in the first three periods. It remained for the westerners to pull off the most spectacular play of the game in the final period when they spoiled a shutout by tallying a touchdown.

Jarrett Scores Touchdown.

With the ball on the Army 27 yard line, Schave flung a forward to Felber, left end, who was just about to be tackled when he slipped the ball laterally into the arms of Jarrett, quarter back. Taking the pass in full stride, Jarrett raced across the line for a touchdown. Richmond's placement kick missed its mark.

Outside of occasional flashes by Felber, Schave and the hard running Jarrett, the Army with its faster, more mobile attack had things its own way most of the afternoon.

Five Cadets Score.

There was no outstanding star among the Cadets and the five touchdowns were made by as many different men—Bowman, Malloy, Kilday, Sebastian and Herb.

ARMY [33].		N. DAKOTA [6].
Felber	L. E.	Felber
Price	L. T.	V. Smith
Dabiow	L. G.	Dablow
Bourne	C.	Bourne
Mjogdalen	R. G.	Mjogdalen
Urevig	R. T.	Urevig
Berg	R. E.	Berg
Jarrett	Q. B.	Jarrett
Shave	L. H.	Shave
Richmond	R. H.	Richmond
Burma	F. B.	Burma

Touchdowns—Bowman, Malloy, Kilday, Sebastian, Herb, Jarrett. Points after touchdowns—Herb 2. Broshous.

Substitutes: Army—Malloy for Messinger, Sheridan for Malloy, Armstrong for Suarez, Beaumont for Armstrong, Carlsson for Trice, Evans for Miller, Summerfelt for Humber, Cohen for Price, Burlingame for King, Gorham for Parham, Park for Lazar, Ellinger for Felber, Bowman for Carver, Kilday for Herb, Prentzell for Sebastian, Green for Summerfelt, Stecker for Fields, Broshous for Burma. North Dakota—Nelson for Berg, Erizzi for Knutson, Malo for Bourne, Lowe for Dablow, Wexler for Jarrett, Simons for Richmond, Revelle for Burma.

Referee—J. C. Hennessy, Brown. Umpire—F. R. Wallace, Washington college. Field judge—J. E. Keegan, Pittsfield. Head linesman—A. B. Magennis, Lehigh.

PENN STOPS BAUSCH

Philadelphia, Pa., Nov. 1.—[Special.]—University of Kansas with its famed jarring Jim Bausch had its winning streak broken by Pennsylvania on Franklin field today, 21 to 6, before a crowd of 55,000 persons. It was the Jayhawkers' first defeat in five starts and their first eastern appearance since 1922.

Warren Gette and Carl Pepina scored touchdowns for Pennsylvania, the former crossing Kansas' goal line twice and the latter once. Walter Masters place kicked two extra points and Capt. Dick Gentile one.

Jim Bausch, stormy petrel of the "Big Six" conference, who is virtually responsible for Kansas being ruled out of the conference at the end of the present season, failed to last the entire game. He was injured in the third period and had to withdraw.

The real star for Kansas was Johnny Madison, third string quarter back, who scored their lone touchdown in the third period on a fourteen yard run off left tackle. Madison entered the game after Paul Fisher and Carnie Smith, the Jayhawkers' first and second string quarter backs, were injured and had to leave the field.

In the final period Penn opened up its air attack again, and another pass, Masters to Gette, gained 42 yards, placing the ball only two yards from Kansas' goal. Gette carried it over on the second play.

COLUMBIA, 10; CORNELL, 7.

New York, Nov. 1.—[Special.]—A smartly coached Columbia team, with a beautifully synchronized double wing back attack and a line of steel, put Morningside Heights back on the football map today. Lou Little's rejuvenated eleven sent Cornell's unbeaten team down to a stunning defeat at Baker field to register the first major triumph for the Blue and White since 1927.

It was only by the margin of an amazing 52 yard drop kick from the toe of Ralph Hewitt, the hero of the victory, that the game was won, 10 to 7, but there was never any question for the first three-quarters of the struggle as to Columbia's superiority.

Until Hewitt, who also scored the Lions' touchdown with a spectacular 99 yard run back of the opening kickoff of the second half, was forced out of the struggle with a twisted ankle early in the final period, the Morningsiders played the Cornellians off their feet.

KANSAS AGGIES' ATTACK DOWNS MISSOURI, 20-13

Manhattan, Kas., Nov. 1.—(AP)—Forward passes flew all over Memorial stadium here today and when the last one had been tossed the Kansas Aggies emerged the victor over Missouri in a Big Six conference game, 20 to 13.

As far as line play and running attack were concerned, the Aggies had a wide margin over Missouri, but in the matter of forward passes the Tigers were equal, if not better, than the Aggie Wildcats who, by winning today, marked up their first conference victory in three attempts.

TEXAS AGGIES NIP CENTENARY COLLEGE, 7 TO 6

College Station, Tex., Nov. 1.—(AP)—The rejuvenated Texas Aggie eleven bowled over Centenary, 7-6, today.

The Aggie touchdown came in the opening minutes of the second quarter, after Stiteler unleashed a passing attack to Hewitt, Tracy and McPadden. Then Stiteler went over for a touchdown. Stiteler also kicked the extra point. Murff of Centenary scored a touchdown by returning a punt 96 yards. Brown failed to kick the extra point.

AMONG THE FOLKS IN HISTORY

DePaul, Loyola Play Today for Brown Barrel

Seventh Meeting

DE PAUL.		LOYOLA.
O'Connor	L. E.	Weimer
Stoffs	L. T.	Gottschalk
Borell	L. G.	Poppelreiter
Driscoll [C]	C.	Waesco
McLean	R. G.	Nolan
Cherne	R. T.	Claney
Coan	R. E.	McNeil
Hartman	Q. B.	Furches
Steffen	L. H.	Molloy [C]
Butcher	R. H.	Stadler
Stafford	F. B.	Durkin

Referee—John Schommer [Chicago]. Umpire—Lipp [Chicago]. Head linesman—J. J. Maloney [Notre Dame].

De Paul and Loyola university football teams will meet in their seventh annual game this afternoon at Soldiers' field. The contest, a benefit for Rosary college, is expected to draw 40,000 spectators.

The traditional brown barrel, a victor's trophy similar to the old oaken bucket for which Purdue and Indiana play, or the little brown jug, which is fought over by Minnesota and Michigan, has been in the possession of Loyola since its triumph in 1928.

In the six games to date, De Paul has won three, Loyola two, and one, the first meeting in 1913, resulted in a tie.

Loyola in Good Condition.

Coach Eddie Norton reports Loyola is in excellent physical shape, with the exception of Ted Connelly, regular quarter back, who is out with a broken collar bone.

Capt. Les Molloy will be back at his left half back position. Without Molloy, Loyola was powerless against Coe. Stadler, his running mate, is also exceptionally fast. Full Back Durkin and Weimer, an end, will do most of the receiving, although Napolilli may be in there snaring throws before the afternoon is over.

Dr. Eddie Anderson, confident he has the strongest team since he began coaching at De Paul, has every man on the squad ready for action. Frank Hartman, a fast, hard blocking back, will start his first game of the season at quarter. Ernie Butcher and Mat Steffen, a nephew of Judge Walter Steffen, Carnegia coach, and Eddie Stafford, full back, will complete the De Paul quartet.

De Paul Pass Attack Ready.

Eddie Lyons, who may be started in place of Coan at end if De Paul receives the kickoff, O'Connor, Butcher, and Red Harrington, who will be at one of the half back positions in the course of the game, will figure in the De Paul passing attack, which has played an important part in victories so far.

North Carolina Holds Georgia Tech to 6-6 Tie

Chapel Hill, N. C., Nov. 1.—[U. P.]—North Carolina university and Georgia Tech fought a 6-6 tie here today before a homecoming crowd of 20,000. The outcome had no effect on the conference leadership, as both teams previously had suffered defeat.

Chicago's 2 FINEST SERVICE STATIONS

Hundreds of Chicago Motorists have already taken advantage of this opportunity.

29 IMPORTANT SERVICE OPERATIONS

necessary to prepare your car for winter driving. Motor oil, winter grease, radiator hose, etc., included.

Only $8.95

Regular $17.50 Value

Prestone, Trop-Ic Rite Heaters winterizents at equal prices in the city

DASHIELL Super Service Stations

26th & Wabash Ave

5454 W Madison St

Lafayette Swamps Upsala Eleven, 74-0

Easton, Pa., Nov. 1.—[U. P.]—Lafayette scored a one-sided victory over Upsala here today. The score was 74 to 0. Long runs by Thompson, Eugen, Wilcox, Sullivan and Socolow made possible the many Lafayette touchdowns.

Knox Defeats Beloit, 12-0, at Homecoming

Galesburg, Ill., Nov. 1.—[Special.]—A pair of touchdowns, both on end runs by Lewis Nichols, gave Knox a 12 to 0 homecoming victory over Beloit here today. The first score came on Knox's second play of the game when Nichols went through right guard and, side stepping the Beloit safety man, ran 10 yards to cross the line. A few minutes later he repeated the trick, scoring after an 18 yard run. His attempt to place kick for the extra point was outside as was center's kick after the first score.

Beloit threatened to score but once, taking the ball on a fumble on the 22 yard line. On fourth down a pass across the goal line was incomplete and Knox kicked to safety.

The visitors made four of their six first downs on passes, completing four out of 17 tosses attempted. Knox connected on two out of five aerial attempts and made nine first downs.

Porter and Watt were Beloit's best ground gainers, while Nichols, Thompson and Bellinger were outstanding in the Knox back field.

KNOX [12].		BELOIT [0].
Kiscadeen	L. E.	Carney
Maxfield	L. T.	Kelsey
Horne	L. G.	Beckus
Magnusen	C.	Amenoff
Smith	R. G.	Shedd
Ashbaugh	L. G.	Allen
Spiegler	R. E.	Stipe
Nichols	Q. B.	Baker
Murphy	L. H.	Heiss
Center	R. H.	Watt
Thompson	F. B.	Bauer

Touchdowns—Nichols [2]. Substitutions—Knox—Burtis for Murphy, Davis for Thompson, Button for Nichols, Wellman for Spiegler, Wilson for Kiscadeen, Collins for Magnusen, Gange for Ashbaugh, Knoraska for Smith, Dare for Howe, Shaver for Maxfield, Bellinger for Davis, Beloit—Porter for Heiss, Root for Kelsey. Referee—Kerr [Chicago]. Umpire—Kimmel [Wabash]. Head linesman—Clark [Illinois].

Mills to Play Pollard's All-Stars Here Today

Fritz Pollard's All Stars, a Negro football team, will play the Mills eleven at Mills stadium, Lake street and Kilpatrick avenue, on Sunday. Sol Butler, Ink Williams, Virgil Blueitt, Elmer Brown, and Colin, Bocver will be in the Pollard lineup.

Northwestern Passes and Smashes Line to Overwhelm Minnesota, Before 51,000

[Continued from first sport page]

fourth successive play despite an intervening penalty.

The only Minnesota touchdown and the last of the day was the aforementioned sensational dodging exhibition by little Mr. McDougal.

Gopher Punts Well.

The game was played under ideal weather conditions and the fact that only a slight breeze was blowing not only added to the comfort of the capacity crowd but also enabled the kickers to do their stuff. Munn averaged 41 yards, including a blocked punt which showed a negative in his yardage compilation. It was his kicking more than any other factor that held the Wild cats scoreless in the first quarter.

The center of the Northwestern line, which Minnesota had suspected of being weak, was anything but that, except for the brief span when Manders got going early in the third quarter. But the boys stayed at their posts and eventually stopped the Gopher battering ram before he could carry the ball into the danger zone.

Though the game was hard fought and sometimes unsually rough, there were few casualties even of a minor character, except in the case of Pug Rentner, who was injured in the latter part of the game and taken to a hospital. His trouble was diagnosed as a nerve injury in his right arm, but he was able to leave for home with the team.

Eye Indiana Game.

Aside from the possible extended incapacity of Rentner, the squad is said to be in excellent shape to carry on in the now active dream that the Wildcats have for a claim on the national championship. Next week they play Indiana, whom they expect to be battered from their Notre Dame clash, though they have a wholesome respect for the Hoosiers because of past upsets.

After Indiana the Purple must trim Wisconsin to keep Big Ten championship dreams intact, and after Wisconsin, Notre Dame. With this outlook Northwestern was indeed glad to escape today with a minmium of accidents.

The first touchdown came well in the second quarter shortly after Minnesota had suffered the disappointment of seeing an intercepted forward pass become transformed into a Northwestern first down. Swartz grabbed the pass on his own 35 yard line, and there was loud cheering in the Gopher section. The cheering halted when the play was canceled and Minnesota penalzied five yards for offside, which was just enough it make it first down for the Purple.

Baker Dives Over Goal.

Hanley got through tackle for eight yards, and Rentner and Leach made it another first down by making a yard each through the center of the line. Rentner made two yards around left end, which placed the ball about ten yards inside the sideline. Pug then took the ball, ran back to Minnesota's 40 yard line and threw kitty corner across the field to Baker, who was on the five yard stripe near the sideline. By a skillful twist Frank stayed inside and dived over the line for a touchdown. Bruder's kick was blocked, but the point was awarded because Minnesota was offside.

The second touchdown came with about four minutes of the second quarter still to be played. The Purple opportunity opened up when Munn kicked to Hanley, who stumbled and fell on his 28 yard line. Rentner then dropped back to his 20 yard line and passed over left tackle, 20 yards to Baker. Just as Baker was about to be tackled on the 40 yard line, he flipped the ball five yards to his left to Hanley.

Capt. Win Brockmeyer, safety man, was the only obstacle in the 60 yards between Hanley and the goal, and he was taken out when the van of the Purple parade reached the Minnesota 38 yard line. Engebritsen then replaced Riley and kicked the extra point.

Fumble Gives N. U. Opportunity.

The foregoing touchdowns were enough to put the ball game on ice, so we won't supplement our previous description of the subsequent scoring, except to say that the fourth touchdown resulted from the only costly error of the game, a fumble by Brockmeyer which gave Northwestern the ball on Minnesota's 20 yard line on the first play in the final quarter, Baker having recovered.

Russell plunged inside left tackle and fell under his own terrific momentum on Minnesota's two yard line. Northwestern was penalized five yards for delaying the game, but Russell drove to a touchdown on two more plays. Bruder failed to kick the point.

Three Straight

MINNESOTA.		NORTH WESTERN.
Nelson	L. E.	Baker
Boland	L. T.	Riley
Richsen	L. G.	Woodworth
Stein	C.	Clark
Munn	R. G.	Evans
Berry	R. T.	Marsh
Krezowski	R. E.	Gonya
Brockmeyer	Q. B.	Russell
Swartz	L. H.	Bruder
Richeth	R. H.	Hanley
Lekwell	F. B.	Rentner

Substitutions—Northwestern: Leach for Russell, Engebritsen for Riley, Dilley for Evans, Griffin for Hanley, Moore for Griffin, Russell for Rentner, Erlandson for Woodworth.

Minnesota: Wells for Berry, Mandrys for Leksell, Apmann for Reibsen, McDougal for Richeth, Hoefler for Krezowski, Berry for Boland, Gross for Berry, Petrus for Stein, Somers for Brockmeyer, Gilsey for Hoefler.

Touchdowns—Baker, Hanley, Woodworth, Russell, McDougal.

Points after touchdown—Bruder [2], Engebritsen.

Referee—Frank Birch [Earlham]. Umpire—Anthony Haines [Yale]. Field Judge—R. C. Huston [Parsons]. Head linesman—J. J. Lipp [Chicago].

Northwestern coached by Dick Hanley; Minnesota coached by Fritz Crisler.

Holy Cross Eleven Hands Rutgers 32 to 20 Defeat

New Brunswick, N. J., Nov. 1.—(AP)—Playing harder and better football, Holy Cross defeated Rutgers, 32 to 20, here today. Jack Grossman led a strong Rutgers attack, but he did not have the interference that the Crusaders provided for Ed O'Connell.

CIGARS WITH ALL THEIR NEW-MADE FRESHNESS AND FLAVOR SEALED IN!

NEW "COLD-TREATMENT" DOES IT

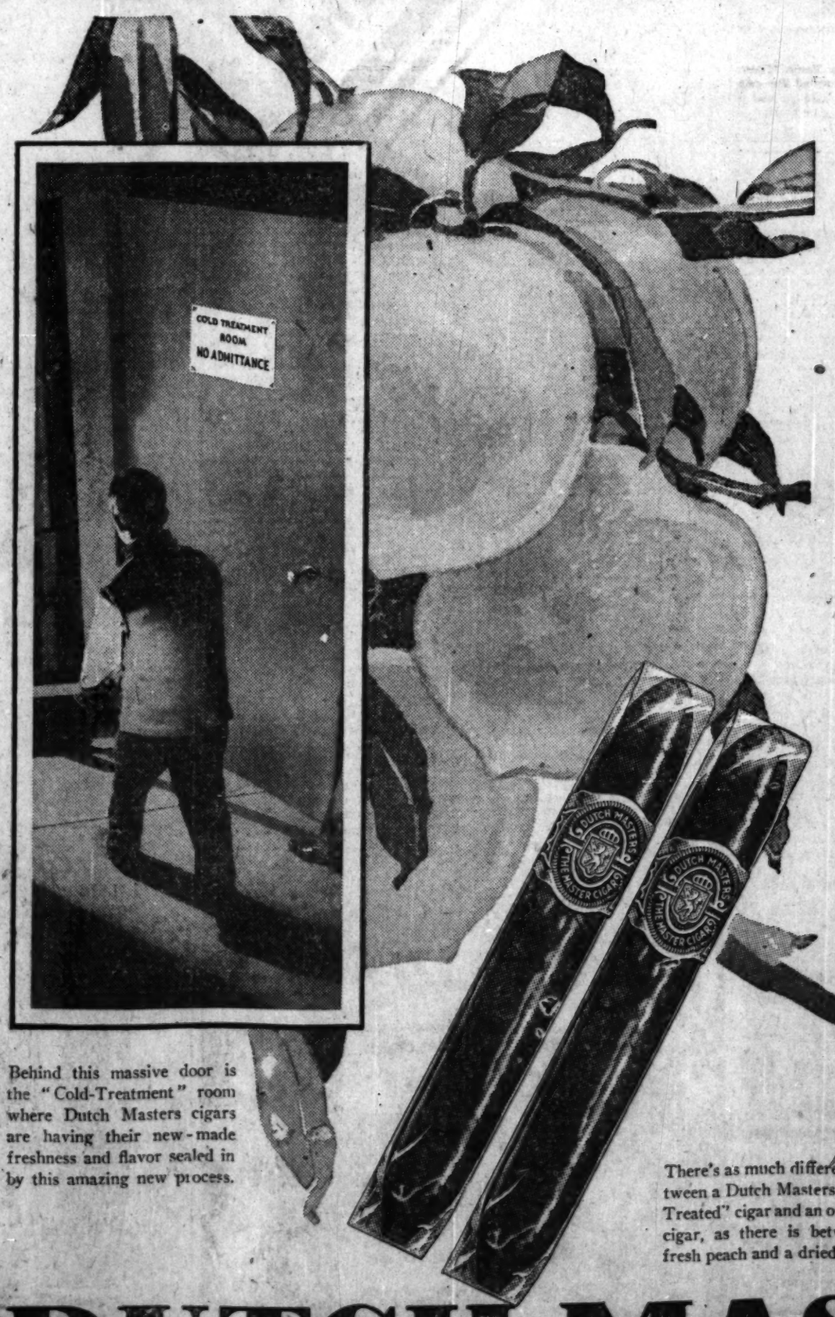

Behind this massive door is the "Cold-Treatment" room where Dutch Masters cigars are having their new-made freshness and flavor sealed in by this amazing new process.

CIGAR smokers, rejoice! At last a way has been found to give you that greatest of smoke-thrills—a cigar that is as *fresh* and *fragrant* when you light it, as it is the minute it's made.

If you've ever smoked an absolutely fresh-made cigar, you know that no other smoke can quite compare with it. It lingers in your memory as the pleasantest smoke experience you've ever had.

And now you can have that thrill *every* day. Dutch Masters' NEW "Cold-Treatment" makes it possible. This pioneering process takes each Dutch Masters cigar just as it is finished—just at the precise moment when the fine tobaccos are at their fresh, Peak of Perfection flavor . . .

And then *"seals"* that fresh aroma and flavor within the cigar itself, to stay there until your match releases it for *you!*

Try a Dutch Masters "Cold-Treated" cigar to-day. And discover for yourself that greatest of smoke-satisfactions—a cigar with its aroma and flavor as fresh as the minute it was made! *All popular sizes and shapes—10c and up.*

Mfrd. by the Consolidated Cigar Corp., New York, N. Y.
Distributed by P. J. RUBEY CO., 9023 Baltimore Ave.

There's as much difference between a Dutch Masters "Cold-Treated" cigar and an ordinary cigar, as there is between a fresh peach and a dried peach.

A Dutch Masters is always an agreeable companion. It is a mild cigar—you can enjoy the "Peak of Freshness" flavor as often as you wish each day.

DUTCH MASTERS

The "Cold-Treated" Cigar

Tune in on the jolly Dutch Masters' Minstrels, every Saturday night at 9:30, Eastern Standard Time—over WJZ, and National Broadcasting Company stations.

LANE, HARRISON ELEVENS CLINCH SECTION TITLES

Geske and Pitney Lead Victors.

Lane and Harrison practically clinched the titles in their respective divisions of the City league yesterday, the former defeating Roosevelt, 24 to 13, in a north section game, while the latter scored a 7 to 0 west division victory over Crane at Mills stadium.

Gustavson plowed through the Roosevelt line for two first downs and then a touchdown in the first quarter. Wiskes took a pass from Gustavson for another score in the second quarter. Roosevelt then started a march up the field and Aronson plunged for the touchdown. Roosevelt scored again and went ahead when the kick for extra point went over.

Geske received the kickoff that followed and ran 70 yards for a touchdown. Gustavson passed to Geske for another touchdown shortly after.

Harrison had the ball on Crane's 1 yard line three times, but was unable to score until the third quarter, when Andy Pitney received a punt, and aided by excellent interference, ran 65 yards for a touchdown. Crane threatened in the last period, but an intercepted pass by Capt. Kubic halted the rally. Pitney, Kubic, Hervath and Remias featured for Harrison, while S. Mondala, Mucsinski and Belton were the losers' stars. Lineups:

LANE TECH (24).		ROOSEVELT (13).
Wiskes	L. E.	Gershman
Walter	L. T.	Schmidt
Hayduk	L. G.	Grossman
Thomas	C. C.	Heitzman
Melfred	R. G.	Lidstrom
Lawrence	R. T.	Gold (C.)
Petersen	R. E.	Kuchar
Bergmann	Q. B.	Hoeft
Gustavson	L. H.	Aronson
Geske	R. H.	Schaller
Adler (C.)	F. B.	Hoban

Touchdowns—Gustavson, Wiskes, Geske (2), Aronson (2).

HARRISON (7).		CRANE (10).
Horvath	L. E.	Jones
Hecko	L. T.	Shustek
Chronsuk	L. G.	Buonaro
Deibel	C.	M. Mondala (C)
Kozmak	R. G.	Piken
Shiper	R. T.	Belton
Klein	R. E.	Bass
Remias	Q. B.	Kaplan
Pitney	L. H.	S. Mondala
Baza	R. H.	Modica
Kubic (C.)	F. B.	Mucsinski

Touchdown—Pitney. Point after touchdown—Kubic.

LINDBLOM EASY VICTOR.

Lindblom scored an easy victory over Hyde Park at White City yesterday, 40 to 7, to maintain its central section lead. Tourville and Chorvat each scored a pair of touchdowns. Carpenter accounted for all of the losers' points. Lineup:

LINDBLOM (40).		HYDE PARK (7).
Schuckert	L. E.	Diezel
Gwosds	L. T.	Robey
Cesarza	L. G.	Block
Rochon	C.	McComb
Coyle	R. G.	Perretz
McElroy	R. T.	Wolfe
Lasore'h. Gelaska	R. E.	Carpenter
Healz, Mack	Q. B.	Madison
Marek, Mellies	L. H.	Velde
Ship'el, Tourville	R. H.	Kinzy
Andreskunas	F. B.	Bragg

Touchdowns—Tourville (2), Chorvat (2), Mack, Mellies, Carpenter. Point after touchdown—Lazarevitch, Tourville, Mellies (2), Carpenter.

PARKER WINS, 38 TO 0.

Parker overwhelmed Morgan Park, 38 to 0, in a south section game yesterday. Five Parker players joined in the scoring, Bob Harper leading with two touchdowns and an extra point. Lineup:

PARKER (38).		MORGAN PARK (0).
Williamson	L. E.	Bushnell
Morrill	L. T.	Straw
Alt	L. G.	Chiele
Gobbel	C.	Rucker
Telman	R. G.	Guderyahn
Dennis (C)	R. T.	Sandrock
Simons	R. E.	Smith
Harper, Hyman	Q. B.	Ross
Mohrlein	L. H.	Wilson
Angelich, Weaser	R. H.	McKay
Wasserman	F. B.	Wright

Touchdowns—Harper (2), Angelich, Mohrlein, Weaser, Hyman. Points after touchdowns—Harper, Weaser.

SCHURZ, 12; LAKE VIEW, 6.

Schurz defeated Lake View in a north section battle at Logan square, 12 to 6. A pass from Dick Brennan to Spuhr produced the first Schurz touchdown, and Moore planted for the second after Brennan had run 66 yards to the Lake View one yard line. Stromberg intercepted a Schurz pass and ran 70 yards for Lake View's score. Lineup.

SCHURZ (12).		LAKE VIEW (6).
Spuhr	L. E.	Homeyer
Kluger	L. T.	Marolin
De Vry	L. G.	Jardine
Katz	C.	Dwyer
Peterson	R. G.	Phillips
Peters	R. T.	Stone
Weil	R. E.	Stromberg
Brennan	Q. B.	Steffen
Frankowski (C.)	L. H.	Wuhs
Moore	R. H.	McMannon
O'Brien	F. B.	Ferlin

Touchdown—Spuhr, Moore, Stromberg.

AUSTIN, 14; M'KINLEY, 7.

Austin hung up a 14 to 7 west section decision over McKinley at Mills stadium yesterday. Stone, Austin guard fell on the ball for a touchdown after a blocked McKinley punt in the second period. Trakas ran 65 yards for the second score in the third period. Haynes scored for McKinley on a pass from Joe Sarrocco in the last period. Lineup:

AUSTIN (14).		M'KINLEY (7).
Wilson	L. E.	Runkle
Zepp	L. T.	Battista
Stone	L. G.	Fortunato
Koch (C)	C.	Kennedy
Norton	R. G.	McKeen
Rassman	R. T.	Brokenbough
Goodman	R. E.	Haynes
Rose	Q. B.	Marcantonio
Bolas	L. H.	McCurine
Trakas	R. H.	Bond
Grattiffiore	F. B.	Saracco (C)

Touchdowns — Stone, Trakas, Haynes. Points after touchdowns—Bolas (2), Saracco.

SENN, 24; WALLER, 0.

Senn handed Waller a 24 to 0 defeat in a north section game at De Paul field yesterday morning. Schwab, Beuchel, Shanan, and Nelson scored the winners' touchdowns. Lineup:

SENN (24).		WALLER (0).
Buechel (c)	L. E.	Newkirk
Davis	L. T.	Kotsakeas
Strauss	L. G.	Malamis
Spark	C.	Counts
Stalie	R. G.	Wallace
Banalecki	R. T.	Schmidt
Gill	R. E.	Swentik
Shahan	Q. B.	Bilow
Beatty, Nelson	L. H.	Berlanik
Schwab	R. H.	Shenk
West	F. B.	Doss

Touchdowns—Schwab, Buechel, Nelson, Shahan.

Duke Beats Villanova on Reverse Plays, 12-6

Philadelphia, Pa., Nov. 1.—[U.P.]—A powerful, fast moving and aggressive Duke university eleven conquered Villanova here this afternoon in their intersectional battle, 12 to 6. A deceptive reverse play, cleverly demonstrated by Murray and Brewer, half backs in the southerners' back field, was the main weapon employed in Duke's triumph. Murray scored both touchdowns for Duke.

Brookins, Olympic Hurdler, Marries at Valparaiso

Valparaiso, Ind., Nov. 1.—[Special.]—Charles Brookins, Olympic hurdler and assistant coach at the University of Iowa, and Miss Dorothy Cobey Iowa City, Ia., were married here yesterday.

HELPING TO KEEP EVANSTON SLATE CLEAN

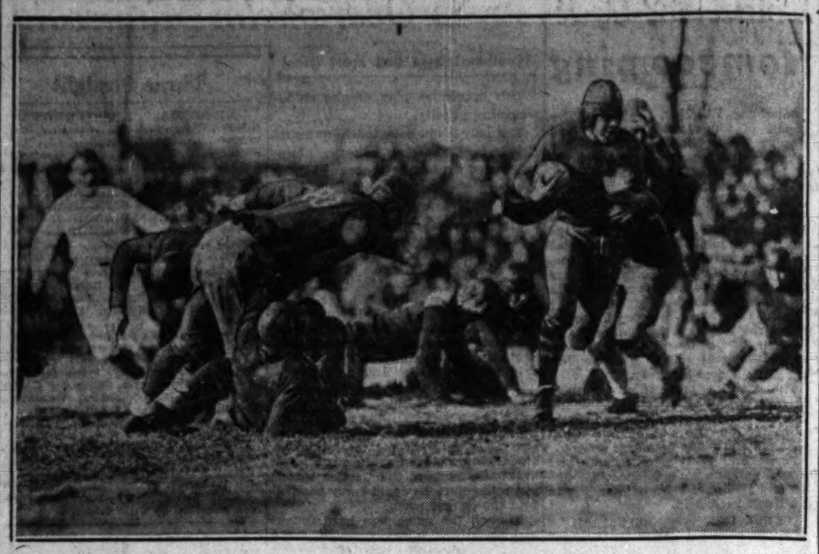

Battle of north shore high school rivals results in 20 to 12 victory for Evanston eleven. Sullivan, left half back of the undefeated Suburban league team, breaks through New Trier's line in hard fought game at Indian Hill. [TRIBUNE Photo.]

De La Salle Upsets Leo Prep Team in Catholic League, 18-12

De La Salle Institute of Chicago, led by Capt. George Furlong, staged one of the biggest upsets of the local prep season yesterday by handing Leo High, leading the south section of the Catholic league, its first defeat at Shewbridge field. The score was 18 to 12.

Leo took the lead in the first quarter, when Murnighan sprinted 40 yards for a touchdown after receiving a 20 yard pass from Hurley. De La Salle came back in the second period and tied the score, Sullivan counting on a pass. Leo went into the lead again when Hurley ran 60 yards for a touchdown.

Furlong scored on a short end run in the third quarter to tie the score and dashed 25 yards for the deciding touchdown in the last period. Lineup:

DE LA SALLE (18).		LEO (12).
Pickert	L. E.	Hackett (C.)
Krawkilis	L. T.	Costello
Feeney	L. G.	O'Meara
Broad	C.	Stava
Quinn	R. G.	Ryan
King	R. T.	Moran
Sullivan	R. E.	Harkins
Hoffman	Q. B.	Murnighan
Geo. Furlong (C.)	L. H.	Cronkhite
Hayes	R. H.	Hurley
Cassidy	F. B.	McDonough

Touchdowns—Furlong [2], Sullivan, Murnighan, Hurley.

DE PAUL, 14; ST. GEORGE, 0.

De Paul scored its third victory in the north section of the Catholic league yesterday by defeating St. George, 14 to 0, on the home field. Refram, who led the De Paul attack, scored on a plunge in the second quarter and Lisner went over on an end run in the last period. Lineup:

DE PAUL (14).		ST. GEORGE (0).
Sweeney	L. E.	Cradick
Wintrak	L. T.	Pavalock
Harrison	L. G.	Hoffer
Zeck	C.	Halligan
Mertes	R. G.	Reniger
McNaughton	R. T.	Yeld
Anderson	R. E.	Zulcher
Wiemann (C.)	Q. B.	Kempf
Lisner, Biggans	L. H.	Kaiser
Gravem	R. H.	Thomas
Refram	F. B.	Arndt

Touchdowns—Refram, Lisner.
Points after touchdowns—Gravem [2 drop kicks].

LOYOLA WINS, 50-0.

Loyola academy, leading the north section of the Catholic league, overran Weber by a 50 to 0 score at Loyola stadium yesterday. Hoefer, Yore, Durkin, and Malone featured for the victors, while Juscyk and Ras were the losers' stars. Lineup:

LOYOLA (50).		WEBER (0).
Dunne	L. E.	Cygal
Meichione	L. T.	Telma
LeGorrigan	L. G.	Wasyla
Miksat	C.	Ras (C.)
McAuliffe	R. G.	Koziel
Shortall	R. T.	Kanabay
Martin	R. E.	Gawel
Durkin	Q. B.	Mentek
Hoefer	L. H.	Juscyk
Donohue, Healy	R. H.	Simien
Yore, Malone	F. B.	Skweres

Touchdowns—Hoefer [2], Durkin, Yore, G. Healy, Malone [2]; Donohue. Point after touchdown—Durkin [2], place kicks.

OKLAHOMA RALLY DEFEATS IOWA STATE, 19 TO 13

Ames, Ia., Nov. 1.—(AP)—Oklahoma continued its campaign for a Big Six conference football championship today by coming from behind to defeat Iowa State college, 19 to 13. It was their third Big Six victory and left them tied with Kansas for the conference leadership.

Iowa State scored both of its touchdowns in the second period when Richard Grefe, a lightweight who never played high school football, flipped two forward passes to teammates waiting across the goal line. The Sooners' first touchdown also was the result of a pass, Mills' throw to Massad placing the ball on State's one yard line, from where Massad scored.

Oklahoma scored twice in the last period. Warren's pass to Kirk for 20 yards enabled the Sooners to score in five plays from the 11 yard line, Massad plunging for the score. Two subs, Boxton and Snell, collaborated for the final tally, a 34 yard pass enabling Snell to score.

Swoboda, who scored one of State's touchdowns, place kicked the first extra point while Mills added one for the Sooners.

KENTUCKY HOUND WINS U. S. TITLE AT FOX HUNTING

Crab Orchard, Ky., Nov. 1.—(AP)—Churchill Weavers, by War Cry out of Mandy Lee, won the title of national field champion by being adjudged the best hound after the third and final cast today of the all-age stake of the National Fox Hunters' association. Churchill Weavers is owned by Robert Walker of Paint Lick, Ky.

Hunter, owned by the Golden Valley kennels, Forest City, N. C., was second; Rosemond, owned by Carl P. Hunt, Washington, D. C., third, and Myrtle Stone, owned by N. F. Harper, Scottsville, Ky., fourth.

The stake had no monetary value, but trophies were awarded the owners of the first four hounds. Today's cast brought to a close the 1930 meeting of the association.

Nine Jockeys Injured in Spill at French Track

[Chicago Tribune Press Service.]

LYON, France, Nov. 1.—Nine jockeys were hurt, two seriously, when their horses piled together at the race track here today. Jockey Langlement, 18, is in a serious condition with a fractured skull and spine. Nineteen horses had just left the barrier when the accident occurred. A horse on the outside suddenly tumbled, and the other horses, coming close behind, were unable to avoid him.

Western Maryland Wins Its 22d Straight Game

Washington, D. C., Nov. 1.—(AP)—Western Maryland won its 22nd straight game here tonight defeating the All Marines 20 to 0. The first three quarters were scoreless but a long pass, Doughty to Bates, put the Western Maryland team well inside the 20 yard mark just as the third quarter ended. Doughty carried it over on an end run to break the tie. Western Maryland scored twice in the final period.

ELGIN ACADEMY ELEVEN DEFEATS ST. ALBAN'S, 19-10

Elgin, Ill., Nov. 1.—[Special.]—Elgin academy's football team won a midwest prep conference game at Sycamore today when they defeated the St. Alban's eleven, 19 to 10. The victory virtually assured the Elgin school its second consecutive conference championship. Touchdowns were made by Duvall, Coffman and Allen.

ELGIN ACADEMY.		ST. ALBANS.
Clore	L. E.	Fecht
Williams	L. T.	Deadman
Edwards	L. G.	Granger
Coleman	C.	Jones (C.)
Bowen	R. G.	McFarland
Gaffney	R. T.	Craig
Newhouse	R. E.	Schoop
Arnold	Q. B.	Seeger
Zuttermeister	L. H.	Childs
Allen	R. H.	Walker
Duvall (C.)	F. B.	Russell

Substitutions: Elgin—Cooke for Gaffney; Coffman for Clore; McNeil for Allen; Potter for Zuttermeister; Hennings for Coleman; Klipper for Cooke. St. Albans—Best for Schoop; Fowler for Walker.

Referee—Crabb [Knox]. Umpire—Fall [Grinnell]. Head linesman—Stone [Illinois college].

VAN BIBBER FAILS ON 3 KICKS, BUT NOBODY CARES

George Van Bibber, giant Purdue tackle, kicks the extra point after a touchdown for the Boilermakers—that is, sometimes he does.

Last week George was a hero. He sent Wisconsin reeling with a well directed effort, the Boilermakers winning by the margin of his one point boot. A couple of Saturdays ago George was a goat. He had a chance to bring joy to Purdue by making a kick at Michigan, but he missed and Purdue lost, 14 to 13.

Yesterday Big George walked back behind his line and tried three times to boot a solitary point over the cross bar and three times he failed. Two of his tries were blocked and one was wide. George wasn't a goat this time, because Purdue won anyway, 25 to 0.

Michigan Harriers Beat Michigan State, 22 to 33

Ann Arbor, Mich., Nov. 1.—[Special.]—Michigan's cross country team handed Michigan State its first defeat in four years here this morning by a 22 to 33 score.

Make Lincoln reservations NOW . . . for the ILLINOIS - ARMY GAME in NEW YORK
Saturday, November 8th
1400 ROOMS
each with bath and shower
$3 to $5 for one
$4 to $7 for two
Telephone Lackawanna 1400

NEW YORK'S NEW
HOTEL LINCOLN
44th and 45th STREETS
EIGHTH AVENUE and TIMES SQUARE

EVANSTON PREP TEAM DEFEATS NEW TRIER, 20-12

Evanston and New Trier, long rivals in the Suburban league, met in their annual battle at Winnetka yesterday, and the former maintained its hold on the league lead by defeating the home team, 20 to 12.

Kein plunged for the first Evanston touchdown after a long march down the field in the first quarter. Boylston tied the score for New Trier with a plunge for a score in the third period. Shortly after Kein repeated his performance to give Evanston a lead. Goacher, Evanston back, then took a short pass from Sullivan and ran five yards for a touchdown. Nickel scored New Trier's second touchdown in the last quarter on a short end run. Lineup:

EVANSTON (20).		NEW TRIER (12).
Munson	L. E.	Wolff
Jones	L. T.	Sellary
Haug	L. G.	Schuman
Brakstrom	C.	A. Lind
Schnur	R. G.	Organ
Hoel	R. T.	Howe
Minto	R. E.	Kremer
Merrell	Q. B.	Hicks
Sullivan	L. H.	S. Lind, Nickel
Goacher	R. H.	Smale
Kein	F. B.	Boylston

Touchdowns—Kein [2], Goacher, Boylston, Nickel. Point after touchdown—Goacher [2].

PROVISO, 6; MORTON, 0.

Proviso defeated Morton in a Suburban league game at Maywood yesterday, 6 to 0. Marack sprinted 30 yards for what proved to be the winning touchdown after receiving a 40 yard pass from Capt. Rehr. Lineup:

PROVISO (6).		MORTON (0).
Llitow	L. E.	Cwenka
Quehl	L. T.	Kopecky
Penrose	L. G.	Tlapa
Witzkowski	C.	Mankowics
Compton	R. G.	Dvorak
Clapp	R. T.	Dunning
Struprel	R. E.	Kekule
Bellino	Q. B.	Bejcek
Marack	L. H.	Stayer
Rehr (C.)	R. H.	Rontinella
Niko	F. B.	Polacek (C.)

Touchdown—Marack.

LA GRANGE WINS, 21-0.

La Grange High defeated York, 21 to 0 at La Grange yesterday. Jim Martin, Tiny Morris, and Don Lemon counted for La Grange, and Lemon scored all points after touchdown. Lineup:

LA GRANGE.		YORK.
Martin	L. E.	Smotherman
Bales	L. T.	Cash
Jordon	L. G.	Makel
Hilton	C.	Voels
Morris	R. G.	Graham
Titas	R. T.	Kell
Pase	L. E.	Bright
Greenlee	Q. B.	Wendeland
Hatch	L. H.	Scort
Turner	R. H.	Shipp
Lemon	F. B.	Strand

Touchdowns — Martin, Lemon, Morris. Points after touchdown—Lemon [3].

MORGAN PARK WINS.

Ribbentrop scored two touchdowns to lead the Morgan Park Military academy eleven to a 13 to 6 victory over Onarga on the latter's field in a midwest conference game yesterday. Lineup:

MORGAN PARK M. A. (13).		ONARGA (6).
Nelson	L. E.	Milligan
Norton	L. T.	Marks
Haas	L. G.	Williams
Vogel	C.	Arnold
Wagenseller	R. G.	Malone
Leathem	R. T.	Watson
Goes	R. E.	McQuerry
Ribbentrop	Q. B.	Danzelsen
Freeman	L. H.	Kane
Frank	R. H.	Spere
Graver	F. B.	Lehman

Touchdowns — Ribbentrop [2], Milligan. Points after touchdowns—Leathem.

PUT NAGURSKI IN BEARS' LINE TO STOP JOESTING

Injuries Also Make Change Necessary.

Stopping Herb Joesting this afternoon will be the objective of the Bears, and to accomplish this purpose Coach Ralph Jones, due to injured linesmen, is expected to start Bronko Nagurski at tackle when the Minneapolis Red Jackets and Bears clash at Wrigley field.

Steinbach, the 211 pound tackle, who formerly played at St. Thomas college [Minn.] and who has turned in some excellent performances in his first season in the National league, was one of the four linesmen injured last week in the game with Frankford and Nagurski will replace him on the left side of the line.

Pulling Bronko out of the full back spot necessitated another shift, so Joe Lintzenich will start at full instead of half back and Larry Wahlquist will take Joe's place. Red Grange and Joe Sternaman will be in there as usual.

Murry, Lyman, and Paul were the other boys who were bruised up last week. Murry is the only one who is to start this afternoon. Brumy Brumbaugh, flashy quarter back from Florida U., limped around until yesterday and Coach Jones will not use him unless it is necessary.

Ken Haycraft, Minnesota end who was accorded all-western honors, is another familiar figure who also will play. Haycraft shares with Lewellen of the Packers the distinction of being the only football playing barristers in the league. Ken has a law practice in Minneapolis.

FIGHT MANAGER BLAMES FATAL INJURY ON LAW

Omaha, Neb., Nov. 11.—(AP)—The boxing law of Nebraska, which bars a fighter's handlers from tossing in a towel as a sign of defeat, today was declared responsible in large measure for the fatal injury to Sammy Disalvo, 20, last Thursday night. Disalvo suffered a paralysis of the diaphragm in the bout and died Friday morning.

Lyle Smith, manager of the rising young Iowa middleweight, issued the statement blaming the boxing law. Smith said that during the time between the end of the third round and the start of the fourth, he endeavored to persuade Disalvo to discontinue, but the boxer, despite his difficulty in breathing, wanted to go on.

Smith said that soon after the fourth round started he threw in the towel but that Referee Andy Graves kicked it out. Later in the round the bout was stopped but not until Disalvo himself had once indicated surrender only to plunge back into the fray when the crowd hooted him.

ILLINOIS SOCCER TEAM CONQUERS DECATUR, 6 TO 0

Champaign, Ill., Nov. 1.—[Special.]—The University of Illinois soccer team defeated the German club of Decatur, 6 to 0, in the opening game of the year for the Illini.

Three goals by Scotty Reston of Dayton, O.; two by Lou Piano, Chicago, and one by Dick Ader, Rochester, N. Y., gave Illinois a lead which was never threatened. Lineup:

ILLINOIS.		GERMAN CLUB.
Mink	G.	Wundt
Kott	R. F. B.	F. Sobiewski
Fencl	L. F. B.	Zillich
Hult	L. H. B.	D. Kolloch
Young (C.)	C. H. B.	Kolloch
Hastings	R. H. B.	M. Sobiewski
Hult	O. R.	Duda
Piano	I. R.	H. Jordan
Ader	C.	Pinnow
Reston	I. L.	Procarenoe
Walter	O. L.	Schiller

OLD GRADS DRIVE TO HOMECOMING; FIND IT'S NOV. 22

Stillwater, Okla., Nov. 1.—(AP)—Football fever in their blood, Sam Gilstrap and Jack Kadane, Oklahoma A. and M. alumni, arrived in Stillwater today.

All night and all day they had driven their automobile from Lebanon, Tenn., where they are attending Cumberland university law school.

"Hurray for homecoming!" they shouted to friends.

"Homecoming," queried the friends. "Why, homecoming is Nov. 22."

Sorrowfully the motorists learned the Aggie eleven was resting today from the exertion of a game last night with Haskell institute.

Levinsky Rises from $5 Class to Place Under Fistic Sun

(Picture on page 3, Sports.)

Harry Krakow, alias King Levinsky, who twelve months ago was a $5 a match boxer, wedges farther into the charmed circle towapd acclaim and gold this week when he meets Jimmy Slattery, twice light heavyweight champion of the world, at the Stadium Thursday night.

Levinsky's chances against Slattery, one of the most accomplished boxes and ring generals in the game, depend solely upon his terrific punching ability. Upon this prowess depends also the king's future. But so singular is this one and only attribute of the king's that his legion of followers entertain a supreme confidence in this match.

Pointing to his quick and sensational knockouts of Leo Lomski and Tom Kirby, they declare Thursday's affair will be just another link in the unusual career of the one time Maxwell street fish merchant, who was run out of his job and neighborhood for weighing about five pounds of hand with every order.

Born in New York.

Levinsky's biography started back in the Bronx in New York, where he was born of poor parents. At the age of 2 the Krakow family moved the king to Chicago, settled down on Maxwell street, and there eked out a living until the elder Krakow died about 15 years ago. Harry was in school at the time, but he had to leave the third grade to aid his two brothers and four sisters in the strife for livelihood.

The Krakows had a fish market then. They have several now. About all the king can remember about those days is that he developed a craving for hot dogs. This peculiar appetite, which is in keeping with the rest of the incongruity ever present in the life of Levinski, is what really started the king to fighting, he insists.

"I got fired from the fish market when a big riot started one day. A customer saw me weigh my hand with a sturgeon," the king mused in his dressing room. "That wasn't what started the riot really. The riot started when I smacked one guy and his head hit another guy on the head and both guys were knocked out. My sister Lena ran me out of the market and the cops ran me out of the neighborhood. So I started going down to 12th and Halsted. I lived mostly on hot dogs.

"I used to go to all the amateur shows because they sold better hot dogs at them, and finally I thought I would like to be a fighter, because the amateurs were getting money for fighting."

Here the King dropped the amateur story. But Al Miller, his manager sufficed by admitting that the King won only one fight out of 55 as an amateur. He captured the welterweight championship of Joliet by winning a three round decision over the only other welterweight entered.

Eddie Seigel took the King under his wing and started him off on a professional career. But the King was a bust and Seigel put him on the market. His price was $250, but when Miller tried to buy him, Seigel asked $500. He finally compromised on $400 and the King's sister, Lena, purchased the contract. She later gave the King, who had been so named by Seigel, to Miller.

Takes Interest in Boxing.

Then things began to happen to Harry Krakow. With the sanction of his stepfather, Rabbi Goldwater, the King took an active interest in boxing. Miller, however, had to take a course in psychology to put the King on his feet. Every ruse imaginable was employed to make the King believe in himself. Around home, his family calls him "Champ."

Fearing that Levinsky was being awed by the prominence of Lomski, Miller planned on telling the King a weird story just before the bell. But before he got started, it was announced from the ringside that Jimmy McLarnin had knocked out Al Singer.

"Did you hear THAT?" Al fired at the boy-man boxer.

"What?" the King asked uninterested.

"An Irishman knocked out a Jew! An IRISHMAN knocked out a JEW! Do you know what that means? It means you got to get even for the Jews and knock out an Irishman. You got to go over and knock out that Irishman," shouted Miller, pointing straight at Lomski.

The effect was electrical. Levinsky immediately forgot about Lomski's reputation—and everything else. He actually won the fight on the first blow struck, which dropped Leo for a count. Since that time Levinsky has become convinced the Irish are the easiest to lick.

CARDINALS HAVE FULL STRENGTH FOR GAME TODAY

The Lineup

CARDINALS.		FRANKFORD.
Kenneally	L. E.	Kane
Williams	L. T.	Richter
Kissling	L. G.	Arm
Erickson	C.	Bruno
Weaver	R. G.	Van Sickle
Slater	R. T.	Cruz
Kassell	R. E.	Tesar
Maple	Q. B.	Cooke
Baker	L. H.	Wright
Belden	R. H.	Cooke
Nevers	F. B.	Rogers

The Chicago Cardinals, with a 16 per cent squad, will play their last National Pro league football game of the season at Comiskey park this afternoon. Their opponents will be the Frankford Yellowjackets of Philadelphia, a team which heretofore has been up near the top of the league but which has this season suffered several setbacks.

Frankford, led by Clyde Crabtree and with Bob Tanner of Minnesota and Ray Richards, Nebraska, starring at end and on the line, should give the Cards a harder game than in a week when the south siders whipped them, 31 to 6, in Philadelphia. The Yellowjackets have been resting for today's game and will not be handicapped by bruises of the day before, the condition in which the Cardinals caught them in Philadelphia.

For the first time this year Ernie Nevers has his entire Cardinal team field available. The Warner system of attack, in which the ball changes hands many times in the back field and which uses plenty of forward and lateral passes and double and triple passes behind the line of scrimmage, will be in full evidence.

Dr. David Jones, Cardinal owner, is pointing for the New York game next week, and the Green Bay struggle the following Sunday.

There are no more mid-week games on the Card's schedule, before Thanksgiving day, and the club stays at home, so there will be nothing to interfere with conditioning for the three big games of the season, after Frankford is disposed of this afternoon.

LA PALINA
JAVA WRAPPED

A CHALLENGE
TO MEN WHO ARE HARD TO CONVINCE
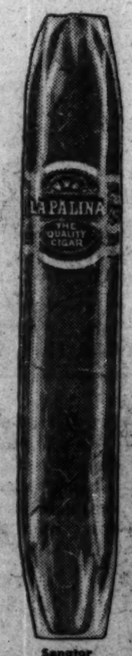

Day in, day out—year in, year out, more men step up and ask for La Palina than for any other high-grade cigar in America. There's a fact that should challenge the curiosity of any man who is still searching for "a good cigar." Why not try this test? Smoke La Palinas for one week and see if you're not convinced that here at last, in this Java Wrapped cigar, is the smooth, mild, fragrant smoke you have wished for.
SEALED IN CELLOPHANE
made good
IN 19 POPULAR SHAPES AND SIZES
[Listen in on the La Palina Program, Columbia Broadcasting System, every Wednesday evening at 9:30 E. S. T.]
CONGRESS CIGAR CO., INC., PHILA., PA.

Senator 2 for 23c
Major 10c
AMERICA'S LARGEST SELLING HIGH-GRADE CIGAR
Congress Cigar Co., Inc.
301 W. Randolph St., Chicago, Ill.

Let CHICAGO'S FINEST MECHANICS REPAIR YOUR CAR
NEW 1931 ROADSTER ENCLOSURE

10 Months to Pay
No Money Down
Lowest Prices Before Winter Comes
Now is the time to equip your roadster with the Bell Enclosure. One that will give you all the warmth, comfort during winter. Be prepared. One day service.
Free Service
Each Enclosure guaranteed the lifetime of your car. Drive your roadster or touring car now. Quick service, low prices.
Auto Repairing on Credit
Get an estimate on having your car repaired or overhauled on credit by Chicago's finest mechanics. 10 months to pay and lowest prices in city.
Bell Auto Repair & Paint Co.
2452 S. Michigan Ave.
Phones Calumet 1504-05. Open Evenings Till 9—All Day Sunday

BOILERMAKERS HAMMER ILLINI FOR 25-0 VICTORY

Risk Races 50 Yards for First Touchdown.

Purdue Victory

ILLINOIS.		PURDUE.
Wilson	L.E.	Moss
S. Bodman	L.T.	Van Bibber
Jansen	L.G.	Stears
Johnsmeier	C.	Miller
Conover	R.G.	Christman
Hills	R.T.	Buttner
Swanson	R.E.	Calvert
Munch	Q.B.	White
Berry	L.H.	Pope
Evans	R.H.	Purvis
Robinson	F.B.	Yunevich

Touchdowns—Risk [2], White, Chasey. Point after touchdown—Chasey.

Substitutions—Purdue: Risk for Pope, Janecek for Christman, Horstman for Yunevich, Kissel for Purvis, Chasey for Risk. Ochler for Miller, Trimble for Stears, Volmer for Janecek, Weaver for White, Merz for Calvert, Husar for Van Bibber, Mountzas for Moss, Helmer for Buttner, Sherbeck for Ochler, Westerman for Trimble, Fansler for Volmer.

Illinois: Green for Schumacher, Schultz for Robinson, A. Bodman for Jansen, Vavuska for Evans, Useman for Berry, Owen for Wilson, Bauer for Green, Oveiman for Conover, Snook for Schultz, Hall for Useman.

Referee—M. F. Ghee [Dartmouth]. Umpire—John Schommer [Chicago]. Field judge —Nick Kearns [De Paul]. Head linesman —Leo Daniels [Loyola].

Coaches—Purdue, Noble Kizer; Illinois, Robert Zuppke.

[Continued from first sport page]

fident. They knew their strength and knowing waited until it best could be used. Only in the first minutes, when Eddie Risk, on the fourth Purdue play from scrimmage, ran 50 yards to the Illini goal, did these stalwarts reveal their power. Rather they waited until Illini errors produced scoring opportunities.

Purdue wasted no time securing the touchdown which meant victory. Winning the toss, the Boilermakers chose to defend the south goal with the chilly autumn breeze at their backs. Stan Bodman kicked off to Lew Pope, who was thrown viciously on Purdue's 24 yard line. Time was called and Pope, his ankle twisted, was helped from the field. Eddie Risk took Pope's place at left half.

Purdue Takes Ball in Midfield.

Taking advantage of the wind, Moss punted on third down deep into Illinois territory. From his 16 yard line Berry dashed off tackle for four yards, but a plunge by Robinson and another run by this Evans was short of first down by a yard. Bodman punted and Purdue had the ball in midfield.

Risk slashed outside Bodman on the first play. He sped along a path cleared by his mates between tackle and end. Into the secondary he dashed untouched. Ten yards farther and the Illini backs crowded in, seemingly stopped his progress, but Risk pivoted, jerked free, and went on.

George Van Bibber, whose placement defeated Wisconsin last Saturday, prepared to try for the extra point. But Tommy Wilson, Illinois' left end, crashed through to stop the ball as it left the ground. Purdue led, 6 to 0.

Purdue, with Risk cutting through the line, advanced to Illinois' 11 yard line. But Risk fumbled and Wilson recovered. Illinois kicked out of danger.

Then Moss got away a quick kick, which rolled out of bounds on Illinois' 3 yard strip. Bodman's best effort from behind the goal line and against the wind gave Purdue its opening 31 yards out. For a second time Illinois called a halt. Don Munch intercepted Risk's forward pass, but when tackled on his 26 yard line fumbled as the quarter ended and Purvis recovered for Purdue.

White Goes Over.

This time Purdue could not be denied. Three plays, the first an 18 yard sprint around Illinois' left end by Kissell, and the touchdown was accomplished. Risk covered all but a half foot of the journey on a plunge through center, but White went across the double chalk line which Illinois defended behind the giant Miller at center.

Van Bibber's placement was wide. Purdue led, 12 to 0, a lead it protected until the end of the half.

Berry received Purdue's kick off to start the second half. Straight up the field he came to meet the rushing Boilermakers. He went down under the impact of three tacklers, and the ball, rolling free, was recovered by Buttner on Illinois' 23 yard line. Four running plays, the last a five yard dash wide around end by Risk, and the Boilermakers had added a third touchdown. For a third time Van Bibber failed to kick over the cross bars.

Victory assured, Purdue continued its cautious tactics. Only once did the vigilance of the Boilermakers relax, and as a result Gil Berry, spurred by his costly fumble, almost neutralized that misplay.

Berry Dashes 56 Yards.

He seized a long bounding punt, eluded the first tacklers, came flying up the eastern side line, turned squarely across the field and finally went out of bounds on Purdue's 34 yard line. It was a gain of 56 yards, but again the Illini attack could not penetrate Purdue's line nor could passes delude an alert secondary.

Ernie Useman replaced Berry and it was Useman who offered Purdue its fourth opportunity to score.

Useman, back in kick formation for a wide end run, fumbled Bauer's pass from center, and Ben Mers, Purdue end, charging in, fell on the ball on Illinois' 16 yard line. On the third drive into the line Hal Chasey, one of the army of Boilermaker reserves, shot through guard, bowling over all opposition in his path to the goal. Chasey place kicked the final point of the game.

Purdue gained 294 yards by rushing, ample proof of its power. Illinois totaled 41 yards. Purdue made first down ten times. The Illini accomplished five first downs, two by rushing, two by penalties, and another by a pass. The Boilermakers attempted three passes, two of which were intercepted. A third was incomplete. Illinois tried 18 passes, with one completion and two interceptions.

RACE RESULTS

EMPIRE CITY RESULTS.

FIRST RACE — Purse $1,000, claiming, maiden 2 year olds, about 6 furlongs:
Billous, 118 (Fischer).....7-10 1-4 1-5
Spanish Honors, 118 (Baker)..... 8-1 4-1
Flying Wings, 108 (Callahan).....6-5
Time, 1:12. Campus Capers, Areus, Grand Duchess, Brandon Dare, Young John, at Random, June Moon, Grey Light, Marcheur, Play Furious and Star Vixen ran.

SECOND RACE—Purse $1,500, added handicap, all ages, mile and 70 yards:
Paironess, 108 [Stevens].....13-10 1-3 Out
Awake, 103 [Munden].....4-5 1-3
Sun Mission, 113 [Fischer].....Out
Time, 1:47 1-5. Frolic II and Eastko ran.

THIRD RACE—Purse $1,000, claiming, 3 year olds and up, about 6 furlongs:
Little Grp, 110 [Seider].....30-1 8-1 3-1
Prometheus, 113 [Baker].....1-5 Out
Bean Wrack, 115 [Mergan].....Ev.
Time, 1:11. Gun Royal, Tommy Lad, and Sand Fiddler ran.

FOURTH RACE—Purse $4,000, added, handicap, all ages, mile and 70 yards:
Questionaire, 123 [Kurtsinger] 2-1 3-5 out
Mokatan, 120 [Pator].....2-5 out
Sandy Ford, 113 [Cairoe].....Out
Time, 1:45 1-5. Light Carbine and Peto ran.

FIFTH RACE—Purse $1,000, claiming, three year olds and up, mile and 70 yards:
Aurica, 113 [Carroll].....10-1 4-1 2-1
Upcurve, 111 [Wheler].....4-1 2-1
Sturdy, 110 [Candone].....2-5
Time, 1:46. Stonardo, Wrestler, Cornish Lad, Necolah, and Bedquilt ran.

SIXTH RACE—Purse $1,000, 2 year olds, 5½ furlongs:
Bobbie Kras, 112 [Kurtsinger] 7-5 2-5 1-5
Voila, 112 [Carroll].....3-1 6-5
Opponent, 115 [Critchfield].....2-5
Time, 1:07 3-5. Sims, *Laughing Boy, Our Johnny, Quchullan, and Deedie ran. *Greentree stable entry.

LAUREL RESULTS.

FIRST RACE—Purse $1,300, allowances, all ages, 6 furlongs:
Dunfern, 110 [Robson] 11.20 4.60 3.40
Christmas, 110 [Garner].....3.90 2.90
Indian Chief, 115 [Work'n].....3.10
Time, 1:14 1-5. Scotch Classic, Ypres Rose, *Golden Rock, Bedfry, Petulant, Mikelina, Allanak, *Undercurrent, and *Queen's Quality ran.

SECOND RACE—Purse $1,300, claiming, 3 year olds and up, 1⅛ miles:
Ring On, 112 [Hurt].....43.70 10.10 9.10
†Rieuagron, 100 [Madely].....2.60 2.80
†Wandering Gold, 103 [Adams].....2.80
Time, 1:47 4-5. Aurilla, Flying Fantom, Smokestack, Hobcaw, *Hilary, Old Kid, Star, *Hova & Care, and Vowed Vengeance ran.

THIRD RACE—Purse $1,500, handicap, all ages, 6 furlongs:
Jock, 114 [Workman].....8.90 3.60 2.60
The Heathen, 128 [Schiefer].....3.60 2.60
French Lass, 109 [Riley].....2.80
Time, 1:12 2-5. Morsel and Sun Memory ran.

FOURTH RACE—Purse $1,000, added, handicap, 2 year olds, 1 mile:
Mate, 121 [Ellis].....4.80 3.40 2.60
‡Priory, 109 [Garner].....4.30 3.30
Aegis, 109 [Robertson].....3.50
Time, 1:38 2-5. Anchor's Aweigh, *Hibala, ‡Novelist, B'Ar Hunter, †Rip Van Winkle, †Backgammon, *Ormesby, and Glastonbury ran. *Field. †Sagamore stable entry. ‡J. E. Widener entry.

FIFTH RACE—Purse $25,000, added, handicap, three year olds and up, 1¼ miles:
Bon Beau, 126 [Coltile]15.20 4.40 2.90
†Vanity, 107 [Leschman].....5.00 3.70
Hot Toddy, 110 [Watters].....3.00
Time, 2:05 4-5. Porphyry, Ladr Broadcast, Dr. Freeland, †Conclave, *Petes Wrack, Buckeye Poet, *Jim Dandy, Inception, and Valenciennes ran.
†W. R. Coe entry. *Field.

SIXTH RACE—Purse $1,300, claiming, 3 year olds and up, 1⅛ miles:
Black Cloud 108 [Madely].10.40 4.20 3.10
Ride-a-Wee, 110 [Renick].....3.60 2.80
Wrackell, 113 [Phillips].....4.20
Time, 1:52. Yankee Doodle, *Paula L., *Clear Sky, and †Maudlin ran. *Smallman entry. †Lemar entry.

SEVENTH RACE—Purse $1,300, claiming, three year olds and up, 1⅛ miles:
Candy Pat, 113 [Watters]...4.10 3.30 2.80
Amsterdam, 112 [Riley].....3.00 3.80
Bridesroom, 107 [Madely].....10.20
Time, 1:49 3-5. Fair Dawn, Druggist, Ezsare, Nealon Kay, Frances St. L., Caroler, and Stern Chaser ran.

LATONIA RESULTS.

FIRST RACE—Purse $1,200, claiming, all ages, 6 furlongs:
Uncle Matt, 113 [Gevins] 12.86 5.92 5.08
The Abbott, 116 [Reeves].....3.66 3.10
Flying Exp., 113 [Town'w].....18.70
Time, 1:14. *Gunner, Papyrograph, Reline, Pinnath, *Nell McClatchey, *Never Bust, Sky High, Donora, and Captain's Daughter ran.
*Field.

SECOND RACE—Purse $1,200, maiden two year olds, furlongs:
Ben Bair, 115 [Cotton] 20.12 10.86 6.86
Taylor Hay Jr., 115 [Arn'd].....55.45 27.84
*Hamlyker Jim, 113 [Lip'c].....11.80
Time, 1:14 1-5. *Miss Caroline, *Robert B., Light Mint, Wee Shane, West Virginia, Son o' Sweep, Harry Frank, Pretty Penny, and All Girls ran.
*Field.

THIRD RACE—Purse $1,200, claiming, three year olds and up, 6 furlongs:
Lady Fingers, 109 [Fisher]3.36 2.88 2.58
Hetzel, 108 [Reeves].....8.32 4.44
Travado, 108 [Schultz].....3.06
Time, 1:12. Helen Bond, Stock Market, Typhoon, Whine, and High Score ran.

FOURTH RACE—Purse $1,200, claiming, three year olds and up, 1⅛ miles:
Negonoli, 108 [Callahan]..40.66 10.54 5.56
Quiver, 102 [James].....3.92 2.90
Dr. Parrish, 110 [Lepic].....3.06
Time, 1:45 2-5. Whiskery, Chip, Thistle Fyre, and Chancellor ran.

FIFTH RACE—Purse $5,000, added, handicap, two year olds, 6 furlongs:
Cousin Jo, 105 [Richard]$8.20 17.4 6.32
Martha Jones, 112 [Neal].....10.08 7.26
Cavero, 115 [Fisher].....3.02
Time, 1:12 4-5. Overlay, *Lady Gibson, *Bosafabo, Reverberate, Chief John, Aerial Prince, Hopefield, *Lalla Wild, and Knight's Call ran.
*Field.

SIXTH RACE—Purse $1,200, claiming, 4 year olds and up, 1 1-16 miles:
Burlap, 113 [Fowler].....9.22 5.32 5.10
Woodin, 105 [James].....3.90 3.54
Red Face, 113 [Leblanc].....3.90
Time, 1:48. Chatter Black, Turn Over, Hold Fast, Frances Millward, Hiram Kelly, *Peter Dixon, Brush, and *Dynamo ran.
*Field.

SEVENTH RACE—Purse $1,200, claiming, 4 year olds and up, 1 1-16 miles:
Goodman, 108 [James].....4.46 2.82 2.32
Call Play, 113 [Schultz].....3.78 3.04
Gotham, 109 [Callahan].....2.20
Time, 1:47 2-5. Mary McLain, General Clinton, Dan Burnham, Panama, and Reign Oira ran.

WESLEYAN HANDS EUREKA COLLEGE 18 TO 0 BEATING

Bloomington, Ill., Nov. 1.—[Special.]—Illinois Wesleyan university's football team defeated Eureka college, 18 to 0, here today. Cooke, Hensel, Campbell, Mitchell, and Presley galloped with ease through the lighter Eureka line.

Wesleyan used about three teams during the contest, and not once did Eureka seriously threaten.

Elmer Sweat, Galesburg freshman center, was the outstanding player for Wesleyan. Cole and Wilson gained best for Eureka.

NEVADA TRAINER AND OKLAHOMA JOCKEY TOP LIST

35 Per Cent of Favorites Win at Chicago Meets.

[Continued from first sport page]

in the Chicago district. The precentage of winning favorites at the different tracks follows:

Track.	P.C.
Aurora	40
Arlington Park	34
Washington Park	34
Hawthorne	34
Lincoln Fields	29
Average	35

How Trainers Finished.

Kentucky, Virginia, Maryland and New York trainers were completely in the background in the race for training honors. Here's how the trainers finished out the year here:

Trainer.	Residence.	Won.
A. A. Baroni	Nevada	29
C. B. Irwin	Wyoming	27
Ben A. Jones	Missouri	26
R. Pollard	Texas	26
J. B. Partridge	Illinois	24
J. Carter	Illinois	23

In the race for jockey honors, Hanford was far out in front, although numerous of his victories were rolled up at Fairmount Park, which is outside of the Chicago district. The leading jockeys follow:

B. Hanford	88	G. Depeso	49
C. Corbett	67	H. R. Riley	41
J. Marcum	67	W. Johns	30
A. Richards	60	F. Neal	37

Headly Leads Owners.

The Valley Lake stable owned by Dick and Pat Nash of Chicago was the highest money winning Illinois owned establishment. The stable raced here throughout the season and accounted for $34,250. The horses which run in the silks of Mrs. John Herts made an even more remarkable Illinois record. They were here only for the July racing at Arlington, yet accounted for $26,000. L. M. Severson was third on the list of Chicago owners. His horses, which included the early season star, Paul Bunyan, won $23,850.

The leading owners of the Chicago season follow:

Owner.	1st.	2d.	3d.	Am't. won.
H. P. Headley	18	20	15	$83,900
E. R. Bradley	11	7	12	72,900
Reickert Brothers	23	21	15	70,485
Belair Stud	2	0	0	65,900
J. A. Best	2	3	1	55,775
Rogers Caldwell	9	8	11	54,000
Audley Farm	14	14	11	48,650

Now for the horses. Gallant Fox, on his one victory in the Classic at Arlington, topped them all. It was the only start he made in Chicago. Blue Larkspur made but three starts here yet he was second on the list. The final standing:

Horse.	1st.	2d.	3d.	Am't. won.
Gallant Fox	1	0	0	$64,750
Blue Larkspur	2	1	0	61,050
Reveille Boy	2	2	1	54,575
Pigeon Hole	4	6	3	49,275
Lady Broadcast	5	3	2	47,350

A selling plater won more races than any other horse on the Chicago tracks. He won on ten occasions and his name is Cockrill.

Swedish-Americans Play Viking Soccer Team Today

The undefeated Swedish-American A. A. and the Vikings will clash today at Norwegian-American A. A. field, 46th and Fullerton avenues, in an International Soccer league game. The Vikings have added George Croughbrough, former Brickie, to their roster.

Fight Cards

TOMORROW NIGHT.

AT K. OF C. CLUBHOUSE.
[4715 West Madison street]
Dick Mastro vs. Steve Dusek.
Joey Kieko vs. Paul Siepright.
Larry Strong vs. Dave Yarve.
Stanley Neal vs. Jack DePine.

AT MARIGOLD GARDENS.
[Broadway and Grace streets.]
Artie Cherkosky vs. Georgie Keenan.
Marty Cherkosky vs. Carmen Pirafalo.
Tommy Maddick vs. James Kane.
Willie Phillips vs. Harold Dunnington.
Tom Murray vs. Tom Novack.
Chet Coop vs. Willard Hoffman.
Leo Armenetti vs. Jack Logas.

AT ENGLEWOOD ARENA.
[1540 West 63d street]
Frankie LaMarre vs. Steve Hess.
Jimmy Mahoney vs. Joe Miller.
Joey Freeman vs. Eddie Speaks.
Joe Brown vs. Jackie Davis.
Sammy Fisher vs. Smiling Springer.

BIKE RIDERS TO BEGIN SIX DAY WHIRL SUNDAY

(Picture on page 3, Sports.)

Chicago's twenty-fourth international six day bicycle race will get under way a week from tonight at the Stadium with 15 teams competing. Eight nations are represented by the 30 riders, nine of whom will make their initial appearance in a six day race here.

Ten of the 15 teams have been named as follows: Freddie Spencer and Normal Hill, Franco Georgetti and Paul Brocardo, Gerard Debaets and Gaetano Belloni, Ernest Kockler and Micky Rodak, Franz Deulberg and Jimmy Walthour, Reggie McNamara and Tony Beckman, Pietro Linari and Alfredo Binda, Harris Horder and Cecil Walker, Paul Buschenhagen and Emil Richili, Alfred Letourner and Marcel Guimbretiere.

Kramer Will Referee.

The new riders are Alfredo Binda, Pietro Fossati, and Raffaele Di Pocco of Italy; Roger De Nef and Adolf Charlier of Belgium; Thomas Saetta and Al Crossley of America; William "Torchy" Peden, a red headed youngster from Toronto, and Paul Buschenhagen of Germany.

The eight nations represented in the race are the United States, Italy, Germany, Belgium, France, Switzerland, Australia, and Canada.

Split French Combination.

In looking over the field it is difficult to pick an outstanding team. Debaets and Beckman won the last race here, but they have been split up. Debaets is riding with Belloni, who, incidentally, was Debaets' partner when he won the last six day race in Madison Square garden. Beckman is paired with McNamara.

Georgetti, American motor paced champion for the last four years, is teamed with Brocardo. The pairing of these two riders broke up the popular French combination of Letourner and Brocardo. Letourner will ride with Guimbretiere. Brocardo appears to have the advantage of the shakeup, for Georgetti has won nine six day races, more than any rider in the grind with the exception of McNamara. Guimbretiere is a youngster with speed and endurance.

Binda, Italian and champion of the world on the roads, will ride with Linari, another strong rider. Experts figure this team as one of the strongest in the race.

Warm Up Races Saturday.

Germany is sending its outstanding rider in Buschenhagen. Paul has won four six day races in Europe and finished in four others. "Bushie" is riding with Richili, a Swiss. The Chicago team will be the veteran Kockler and the youngster, Mickey Rodak.

America will pin its hopes on Freddie Spencer, thrice American sprint champion, and Norman Hill, California boy. Deulberg, popular German youngster, and Jimmy Walthour, who won a race in the Coliseum, stand out as a strong combination.

Saturday night there will be a program of professional and amateur races featured by a motor paced match race.

Cornell and Coe Teams Tie, 0 to 0; Students Fight

Mount Vernon, Ia., Nov. 1.—[Special.]—Cornell college battled Coe to a scoreless tie here today in the annual homecoming game. The Cornell eleven piled up a total of seven first downs to two for Coe.

Twice during the first quarter Cornell threatened to cross the Coe goal line.

A terrific battle between Coe and Cornell college students, the second in two days, took place on the Cornell campus here early this morning when 75 men from Coe tried to obtain revenge for the treatment they received yesterday morning when they were forced to remove painted signs from Cornell campus buildings.

As the Coe men ran from their cars to the campus they were met by 40 Cornell alumni and about 200 students.

Aurora College Beats Morton of Cicero, 7-6

Aurora, Ill., Nov. 1.—[Special.]—Aurora college today defeated Morton college of Cicero, 7 to 6. It was homecoming day here and more than 2,000 fans saw the game. For Morton the work of Full Back Crane was outstanding. The lineup:

AURORA.		MORTON.
Barr	L.E.	Anderson
Hugries	L.T.	Movasic
Fleming	L.G.	Machowitz
Anderson	C.	Cancich
Stephens	R.T.	Bedrava
Perkins	R.G.	Dean
Arlon	R.E.	Baker
Thornton	Q.B.	Thornton
Kess	L.H.	Brousil
Raines	R.H.	J. Dean
Hall	F.B.	Crane

Touchdowns—Shaw, Crane. Point after touchdown—Thornton [pass]. Substitutions —Aurora: N. Shaw for Hugries; Morton: Sedlak for Nachowitz. Referee—Corey [Wheaton]. Umpire—Ranbury [Northwestern]. Head linesman—Johnson [Illinois].

Kalamazoo Takes 6th Harrier Championship

Kalamazoo, Mich., Nov. 1.—[Special.]—Scoring a slam, Kalamazoo college won the M. I. A. A. cross country championship for the sixth straight time here this afternoon.

Equal at high temperatures

SEE WHAT HAPPENS

to these cold weather oils when the thermometer takes a real drop

COLD TEST *that we wish it were possible to show to every motorist personally*

Examining Oil on Gauge Rod

New Iso-Vis is the only motor oil that will not thin out from dilution. Avoid the excessive dilution of your oil, that comes with cold weather.

These premium-priced oils are all well behind New Iso-Vis in this simple cold test demonstration. Each has the same body at normal engine heat. However, only New Iso-Vis shows the ability to give immediate lubrication when the temperature dips down below zero.

INCREASED engine wear in cold weather can be avoided. Demonstrations have proved that New Iso-Vis has these necessary protecting qualities.

1. New Iso-Vis lubricates from the instant your engine starts, even at below-zero temperatures—and it gives equal protection at the highest temperatures your engine can reach.
2. New Iso-Vis ends all danger of excessive dilution. This feature comes from a patented step in the preparation.
3. New Iso-Vis cuts harmful carbon formation to a half of the average of various extra-priced oils.

New Iso-Vis is wholly distilled. It contains no undistilled parts of the crude. It is made by a new method of refining and then dewaxed. Be sure to get the right winter grade for your car when you change this week to New Iso-Vis.

STANDARD OIL COMPANY *(Indiana)*

New **ISO-VIS** 30¢ a quart *Motor Oil*

The New Polarine is also affected by our new refining processes—giving it a degree of lubricating efficiency which we believe is exceeded only by New Iso-Vis. The price is 25¢ a quart.

For complete greasing service, drive to Standard Oil greasing stations at Sheffield & Addison—Albion & Sheridan—Washington & Green—80th, Harper & Lake Park—Jackson Blvd. & Crawford Ave.—Fullerton Ave., west of Kedzie—79th & South Park Ave.—39th & Michigan Ave.—Lawrence & Parkland Aves.—Lawrence & Sacramento Blvd.—70th & Stony Island Ave.—Chicago & Harlem Ave., Oak Park—North & Hayes Ave., Oak Park—Marion & York Road, Elmhurst—Clark & Diversey, Evanston—Tower Built & Linden, Winnetka—4th & Tyler, Gary, Ind.

You, Mr. Smoking Public, demand value today as you never did before. **JOHN RUSKIN** gives it to you, as never before approached by any cigar regardless of price! You get extra quality of the best tobacco grown. *Mild-Mellow, Big-Fragrant.* Kept sanitary and fresh in the new Cleartex [cellophane] wrapper. And to climax this greatest of all modern values, there's a profit sharing voucher on every cigar band. Write for free catalogue of premiums.

You can smoke JOHN RUSKINS all day long without the slightest irritation to your throat or nervous system—Buy some to-day!

I. Lewis Cigar Mfg. Co. Makers, Newark, N. J. Largest independent cigar factory in the world.

Nathan Fox Co. Distributors—Chicago

John Ruskin
BEST AND BIGGEST CIGAR

MOTORS — TRAFFIC — HIGHWAYS

EXPERTS SUGGEST CO-ORDINATION OF SIGNAL LIGHTS

Would Use Bond Issue, if Passed, to Do It.

Traffic experts of the Chicago Motor club and the Chicago Association of Commerce are urging that in the event the public approves the $500,000 traffic light bond issue—to be voted upon Tuesday—this fund be expended on coördination of the existing signal system so that it will operate at maximum efficiency rather than on the installation of additional lights at comparatively obscure locations.

The city hall is asking approval of the bond issue without publishing a program for expenditure of the money.

These experts advocate connecting present signal lights wherever possible so that they can be operated progressively. They hold that the operation of a system of lights so that each unit flashes the same signal at the same moment often checks traffic instead of giving it the continuous flow possible under a progressive system.

A Case in Point.

A case in point is the operation of signals on State street and on Michigan avenue. Signals on State street are operated under the progressive system, while lights on Michigan each flash the same signal at the same time. Despite considerably greater complications, traffic on State moves only a few seconds slower over an equal distance than traffic on Michigan. The experts hold that were the lights on Michigan operated under the progressive system a considerably higher average speed for traffic could be maintained.

Here is an example cited by the experts where coördination of lights would operate to expedite traffic movement. Say there are two east and west thoroughfares on which lights are operated without consideration of each other. Traffic on north and south streets might be checked at one of the east and west thoroughfares and after it had cleared the signal of the first be confronted with a red light at the second, thus suffering unnecessary delay. Coördination of the signals on the two east and west streets would expedite traffic on the north and south streets.

High Accident Toll.

Where lights are found to be troublesome to motorists, drivers are apt to leave the proper thoroughfare for side streets that are not under regulation. The consequence is that a high accident toll is suffered on the side streets. For instance, motorists on the north side often leave Sheridan road to travel north and south on Kenmore and Winthrop avenues. Both these streets have high accident figures.

Then traffic conditions change and where once a traffic control signal was highly important at a given thoroughfare intersection new developments make it useless. Now the traffic experts want the signal system to be flexible so that changing conditions may be met.

The engineering department of the Chicago Motor club has prepared the following statement on the situation:

"The proposed bond issue of $500,000 for traffic signals opens a way to the elimination of much delay and congestion throughout the city. There are about 150 intersections under the jurisdiction of the city where traffic signals are now in operation and only those in the loop and on Broadway between Wilson and Devon avenues are timed in an up to date manner.

Want Flexible System.

"This $500,000 should be used in improving operation of signals now in use. Where possible, this improvement should take the form of tying the signals on one street, such as Ashland avenue, into a flexible progressive system, or should provide a more flexible control at isolated traffic installations.

"A flexible progressive system of signal timing will permit motorists to drive at a predetermined rate of speed along a thoroughfare without stopping at any intersection, thus maintaining a higher average rate of speed than is possible with the present timing system. On State street in the loop traffic seems to move very slowly because of the number of street cars, trucks, horses and wagons, and pedestrians using that thoroughfare. As a result automobile drivers usually use Michigan avenue.

"Actual checks taken during the middle of the day when traffic on Michigan moves rapidly show that on an average 3 minutes and 9 seconds are required to move on Michigan from Van Buren to Lake streets as against only 3 minutes and 35 seconds for traveling through the loop on State. During the rush hour when cars begin to jam Michigan it is possible to maintain a higher relative speed on State.

"Recent developments in signal timing make it possible to have the traffic at an isolated signal installation move with a minimum of delay by use of the 'traffic demand' apparatus."

BOND ISSUE TO RELIEVE JAMS ON SOUTH SIDE UP

Relief of congestion in automobile traffic from the southeast is promised Chicago motorists if the bond issue of $100,000 is approved by the voters Tuesday to cut Indianapolis boulevard through to 100th street, thus breaking the bottleneck at Ewing avenue and relieving South Shore drive.

Traffic then could avoid the bumpy stretches south of 83d street by entering the city on 100th street, Escanaba avenue, Anthony avenue, and either Yates or Jeffery avenue. This is known as the southeastern boulevard system and is being improved under the south park commissioners.

In addition to militant support by practically every major south side civic organization, the bond issue has the indorsement of the Chicago Motor club, the Association of Commerce, Chicago regional plan commission, and the civic federation.

CHICAGOLAND HIGHWAY SYSTEM

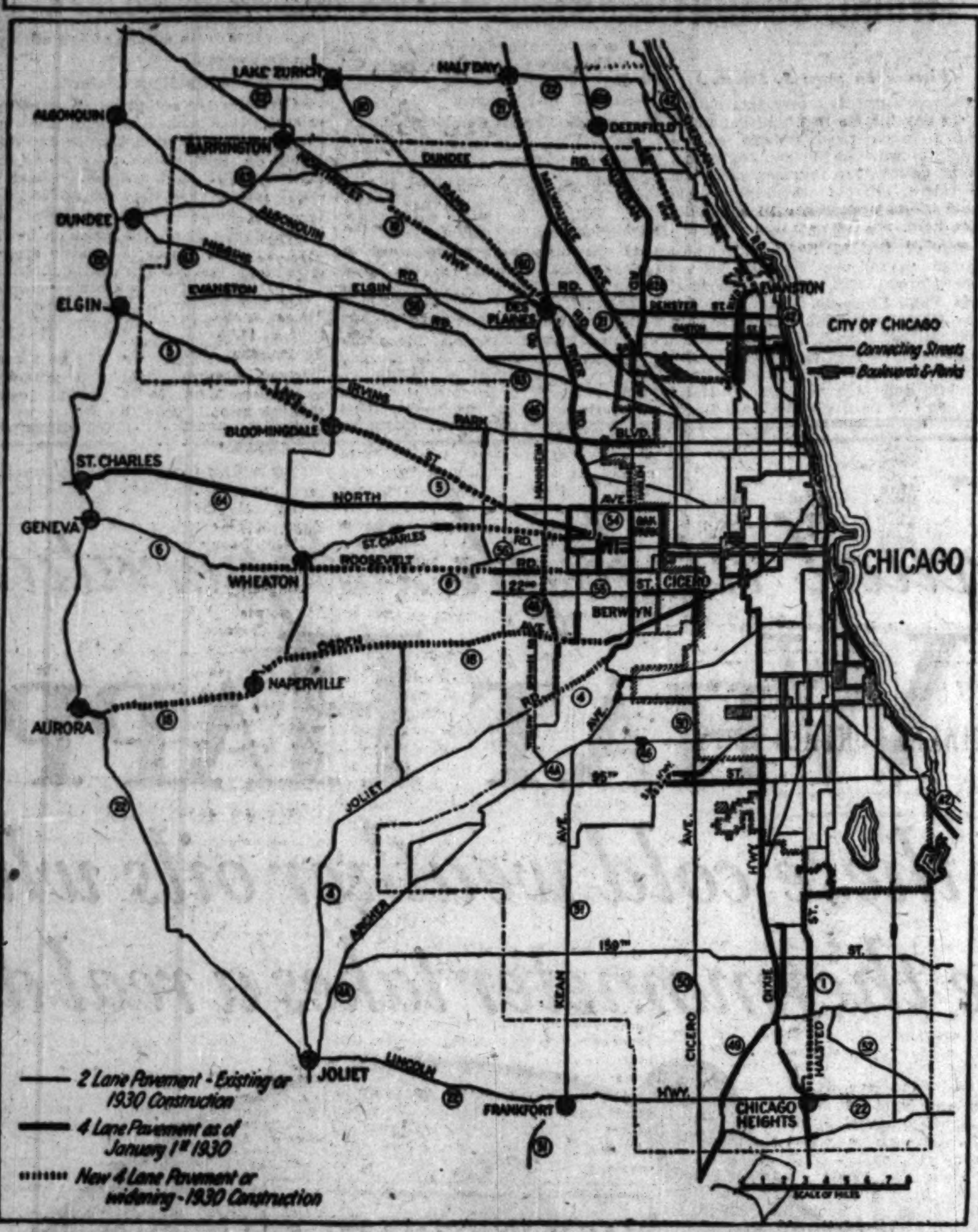

The above map illustrates the highway situation in the Chicago area. The slender black lines indicate two lane pavement, either existing or 1930 construction. Heavy black lines indicate four lane pavement which was in use on Jan. 1, 1930. And the heavy broken lines indicate new four lane pavement or widening which is to be ready for travel by Jan. 1, 1931. Here we see the great superhighways which radiate fanwise from the city insuring considerable expedition of traffic for the 1931 motor season. Principal among these are Roosevelt road, North avenue, Lake street, Northwest highway, Rand road, Milwaukee avenue, and Waukegan road.

ACTION AGAINST BILLBOARDS IS BEING PLANNED

Legislative action directed against the disfiguration of highways by billboards is expected to be enacted in Springfield this winter. State Senator Thomas Courtney, Democrat, seeking reëlection from the eleventh district, has pledged himself to instigate action against the billboard nuisance if he is returned to office. If he should be defeated Senator Courtney says he will work through friends in the legislature.

Senator Courtney is now making studies preliminary to the drafting of a bill for introduction into the legislature. At the moment he is undecided as to what teeth the bill should contain; whether control should be secured through taxation, a zoning ordinance or other regulatory measures.

Dunes Highway Improvement.

And in the meantime efforts are being made in the Chicago district, including the bordering counties of Indiana and Wisconsin, to improve the appearance of the highways through control of billboards and other factors which are destroying the scenic beauties of the region.

Planning officials are endeavoring to correct conditions such as exist along the Dunes highway. In this case a highway passing through one of the most picturesque regions in Chicagoland is cluttered up with such a conglomeration of signs, hot dog stands and other unsightly objects as to practically rob it of its birthright of scenic beauty.

One highway expert puts the billboard-highway situation in this manner: "The highway by reason of its existence gives to contiguous lands a value for display purposes. Land distant from a highway or remote from a point passed by great numbers of people is valueless for billboard purposes. Therefore, those responsible for the maintenance of a highway should have some say regarding the billboards that border it."

Wisconsin Has Laws.

The Chicago Regional Planning association is actively working to improve the appearance of highways in the Chicago metropolitan areas. One thoroughfare, for instance, which it is endeavoring to protect is the Dunes relief road, a forty foot highway which Indiana proposes to build just to the south of the Dunes highway to relieve it of congestion. It is hoped to make the new highway a boulevard and thus make applicable to it the Indiana law which prohibits billboards within fifty feet of a boulevard.

Racine county in Wisconsin has laws which give it mild control over billboards erected along its highways and Kenosha county has some control over billboards, though in a lesser degree than in the first named county.

Organizations have been formed in the Fox river valley district of Illinois to control billboards which threaten to destroy entirely the beauties of this picturesque region so far as motorists are concerned.

COLLECTING OF TAXES.

It costs an average of only $24,000 yearly for a state to collect gasoline taxes, while it takes $400,000 to collect registration fees and administer registration laws, according to the United States bureau of public roads.

NEWS AND VIEWS

Henry Ford's program for 1931 is a large one. Besides building at least one-third of all cars produced, he will spend about $23,000,000 on expansion projects. Five new assembly plants are to be built—at Buffalo, N. Y.; Edgewater, N. J.; Richmond, Cal.; Seattle, Wash., and Long Beach, Cal. Another major project will be the completion of a water tunnel at his Detroit plant which will be two miles long and will supply his plant with 1,000,000,000 gallons of water daily.

In response to widespread requests from dealers, Nash is advertising delivered instead of factory list prices. This move follows a recent announcement of new models at the lowest prices at which Nash cars of comparable size, power, and quality have ever been built.

Fifty Buicks purchased by one family in the last six years is a record claimed by Buick for the Garbutt family of Los Angeles. The record shows purchases to have been made by Frank A. Garbutt; his son, Frank E. Garbutt, and Miss Theodora Garbutt and Mrs. Melodile Garbutt Hathaway, daughters.

Official registration figures just released, covering the first eight months of 1930, show increases for Diamond T trucks in eighteen states as compared with the same period of last year. In some states the gains assumed sensational proportions.

Three interesting oil filter tests by C. W. McKinley, research engineer of AC Spark Plug company, showed that the oil filter removed as much as one teaspoonful of abrasive material in every 1,500 miles of driving; that wear with unfiltered oil was five times more than with filtered oil, and that in 10,000 miles driving the oil filter removed more than two pounds of dirt, sludge, and abrasive matter from the oil, thus making servicing of the filter necessary at this mileage.

One hundred and fifty or more Chrysler distributors and dealers from central western states came to Detroit by special train last week to take deliveries of several hundred Chryslers for their respective states. The cars were driven to their home territories.

Interesting developments in custom coachwork styles and types are authoritatively promised for introduction at the sixteenth annual Chicago automobile salon opening at the Drake hotel Nov. 8. There will also be a number of new developments disclosed in chassis engineering and this famous exhibition will serve to mark the debut of a number of new models of fine cars introducing new 8's, 12's, and 16's.

A sign of the aggressive policies to be adopted by the automobile industry toward making 1931 rank with past years in volume is seen in the announcement that Chevrolet's annual dealer meetings are to get under way next week, two months in advance of the customary date. Four groups of sales officials from the home office are scheduled to hold fifty meetings at as many central points during the next five weeks, which will be attended by upwards of 20,000 Chevrolet dealers and associated bankers located in every section of the country.

AVIATION

PLAN CHANGE IN U. S. REPORTS OF PLANE ACCIDENTS

BY ROBERT WOOD.

As a result of suggestions made by aviation leaders who have questioned the value of the present means of analyzing aircraft accidents, a new system of classifying such crashes may be adopted in order to bring them into divisions which will make them more readily comparable with accident statistics of other countries.

England, France, Russia, Germany, Italy and the United States, countries which do the bulk of the world flying, for some years have been keeping elaborate statistics on the causes of plane accidents, bringing the compiled figures down into such general classifications as "failure of personnel," "pilot's error," "power plant failure," "structural failure," "weather," "terrain and airport conditions."

Averages Vary Little.

The complete aircraft accident reports of these countries have made interesting comparative studies, the reports showing for the most part that reasons for airplane accidents and the percentage of the individual causes to the total number of accidents were about the same in all countries.

Reports studied in this way showed that most aircraft accidents were due to the failure of the human element, so much that this could be called a universal failing and the largest single contributing cause.

There was one outstanding exception to this in the case in the official government report on American aircraft accidents, and it is the objection to this feature which may lead to the establishment of a new system of classifying aircraft accident causes in this country. The 1929 accident aviation report of the United States showed that the second largest number of accidents were due to power plant failures.

Power Plant Failures.

In the report in question this factor was responsible for 18.95 per cent of the total number of accidents. The percentage attributed to power plant failures was considerably higher than in any of the other national reports, despite the fact that American aircraft engines are universally recognized as the most reliable in the world.

In checking back for a reason it is found that in this country when an airplane which had crashed had gotten into serious difficulties through loss of power or failure of power plant that accident was automatically listed as due to engine failure.

In most of the other countries where statistics of this kind are kept, inspectors carefully examine the terrain where the accident occurs and if in the opinion of these experts a safe emergency landing should have been made with a disabled motor, the accident is not attributed to power plant failure but to "error in piloting."

Accuracy in such methods of analysis, is of course, impossible, but in fatal accidents where the testimony of the pilot is lacking and the airplane itself is wrecked, there is little left on which to base a conclusion as to the cause.

MOTOR CLUB'S REPORT TELLS OF ROAD WORK

Setbacks Have Hampered Original Program.

Cook county's 1930 road construction program which was formulated last spring by a joint committee of the Chicago Association of Commerce and the Chicago Regional Planning association has suffered a number of setbacks which has prevented the expenditure of $8,450,000 on highway improvements as originally proposed.

Revision of the program in September to meet existing conditions was accomplished and the new estimate calls for the expenditure of $5,368,000 on the 1930 development. In addition a few projects provided for in the 1931 program have been put under way and bids were taken last week on additional projects which will entail the expenditure of about $460,000.

Club Compiles Report.

It is expected that bids will be taken before Jan. 1 on thirty-five miles of road costing about $1,750,000 in addition to the foregoing.

According to a report compiled by the Chicago Motor club 38 per cent of the 1930 construction program of the Cook county highway department is under contract or under construction. Bids opened too recently to be classified account for 19.6 per cent and 15 additional miles of the 1930 program and 35 miles of the 1931 program will be placed under contract before 1931. Therefore Jan. 1, 1931, will see about 71.6 per cent of the 1930 program under contract, although a good portion of the work provided for will not be put under way before the 1931 construction season.

Project Explained.

Herewith is a list of projects included in the 1930 program which are now under contract or completed. Explanations of the purpose of the various items are provided by officials of the motor club.

ASHLAND AVENUE—119th to 115th, .5 mile, 40 feet. This bit of construction is necessary because it will act as a city connection to the Governor's highway, route 49.

BUSSE HIGHWAY—Miner to Lundergan, 1.1 miles, 20 feet. This construction will be useful because it will provide another city connection to highways on the northwest, such as the Northwest highway, route 19, and Rand road, route 60.

CENTRAL AVENUE [center strip]—Grand to Higgins, 3.5 miles, 17 feet. Central avenue is a very important north and south street and the center strip is needed to permit vehicles to pass one another on this street.

CHICAGO AVENUE—Bridge over Des Plaines river. This bridge will not benefit through traffic to any great extent, but will serve chiefly to provide a better inlet to the city for residents in Melrose Park.

DEVON AVENUE—Milwaukee avenue to Legett, 2 miles, 20 feet. Devon avenue when opened through will provide an excellent east and west connection for the north side of the city, which is badly in need of this connection at present.

DIXIE HIGHWAY—Flossmoor road to Holbrook road, 3 miles, widening. This eliminates one of the bottlenecks on the four lane Dixie highway.

FIRST AVENUE—Bridge over Des Plaines river south of Fullerton.

FIRST AVENUE—Bridge over Salt creek near 40th street.

FIRST AVENUE—Ogden avenue to 28th, 1.6 miles, 20 feet. When the First avenue connection is completed from Cumberland avenue east of the Des Plaines river on the north to Joliet road, route 4, on the south, an additional belt line highway will be available to traffic. This will serve to relieve traffic on such north and south roads as Harlem avenue.

GUNNISON STREET—Harlem to Nagle, 1 mile, 20 feet.

GUNNISON STREET—Nagle to Austin, .5 mile, 20 feet. Gunnison street is an extension of Lawrence avenue and will provide an outlet from Lawrence avenue to Mannheim road.

HARLEM AVENUE [River Forest]—Central to Chicago avenue, .5 mile, 20 feet. This is a repaving job which will improve the Harlem avenue route.

JOLIET AVENUE [Lyons]—Joliet road to 45th, .3 mile, 20 feet. This construction is of purely local interest.

KEDZIE AVENUE—Rexford to 127th, 1 mile, 20 feet. Kedzie avenue is now under construction from the city limits south to 127th street. This short connection will permit traffic to by-pass Blue Island by using Crawford avenue south of 135th street.

95TH STREET—Hamlin to California, 1.2 miles, widening.

95TH STREET—Cottage Grove to Yates, 1.9 miles, 40 feet. These two sections are a start toward making 95th street 40 feet wide from Lake Michigan on the east to Cicero avenue on the west. This is an extremely important thoroughfare and widening and reconstruction are badly needed.

OAKTON STREET—Bridge over Des Plaines river.

OAKTON STREET—Milwaukee to River road, 3.2 miles, 20 feet. When this construction is finished Oakton street will be paved from Mannheim road on the west to Lake Michigan on the east, and will serve to relieve the congestion on Touhy avenue and Dempster street.

POTTER ROAD—Busse highway to Ballard road, 1.1 miles, 20 feet. This construction is of local interest, not serving through traffic.

RAILROAD AVENUE [Evanston]—McCormick to Isabella, .7 mile, 40 feet. This is a link in the four lane highway paralleling the Chicago and North Western railroad through the northern suburbs. When completed this route will provide an excellent connection from McCormick boulevard to Green Bay road in Glencoe.

SOUTHWEST HIGHWAY—119th to 99th, 3.2 miles, 40 feet.

SOUTHWEST HIGHWAY—Will county line to Wolf road, 1.3 miles, 20 feet. A good deal of money has been invested in the construction of the Southwest highway in laying 40 foot pavements and in constructing excellent highway grade separations. Will county is building the Southwest highway from Joliet to the Cook county line. It is advisable that this project proceed as rapidly as possible to make this costly route available to traffic.

TOUHY AVENUE—Lincoln to McCormick, 1.4 miles, 40 feet [reconstruction]. The pavement on this section of Touhy avenue is badly broken up and should be relaid 40 feet wide because of the tremendous volume of traffic which uses this highway.

26TH STREET—First avenue to Des Plaines avenue, .5 mile, 40 feet. This connection is purely of local interest.

WASHINGTON BOULEVARD [River Forest]—Thatcher to Lathrop, .6 mile, 20 feet. For some time previous to this summer Washington boulevard has been closed because of this rough surface. This route is one of the most important outlets from the city on the west.

On 1931 Program.

The following project is listed under the 1931 program, but is already under contract:

MADISON STREET—Des Plaines river to Thatcher, .6 mile, 40 feet. Madison street serves through traffic as well as local traffic and the north side of the street in this section has been in very poor condition.

The following list includes projects on the 1930 program upon which bids were taken recently:

CALDWELL AVENUE—Cicero avenue to Touhy avenue, 2.7 miles, 40 feet. Caldwell avenue will act as an extension of the very wide Peterson avenue, permitting this street to be used more effectively. It is planned to extend Caldwell avenue north of Touhy avenue to connect with Waukegan road. When that is done, traffic from Waukegan road may enter the city over Caldwell and Peterson avenues, a much more desirable route than that now available.

CICERO AVENUE—Elston to Devon, 2 miles, 20 feet. This construction is necessary because Cicero avenue will act as a city connection to the new Skokie highway, route 57.

CRAWFORD AVENUE—Bryn Mawr to Devon, 1 mile, 20 feet. Crawford avenue is being extended from the city limits north to Glenview road. It is advisable, therefore, that the rough pavement between Bryn Mawr and Devon be replaced.

CRAWFORD AVENUE—33d street to 71st street, 4 miles, 20 feet.

CRAWFORD AVENUE—73d place to 95th street, 3.6 miles, 20 feet. Recently new structures were completed across the Chicago river, drainage canals, etc., just south of 31st street. It was impossible for motorists to use these structures unless the street were paved to the south. The north and south connection through this district is badly needed.

DEVON AVENUE—Legett to McCormick [south half of street], 2 miles, 10 feet. There is now a 20 foot pavement on Devon avenue and at the present time traffic does not warrant the additional width. However, when Devon is cut through to the western city limits the additional width can be used to good effect.

McHENRY ROAD—Elmhurst road to Lake county line, 1.6 miles, 20 feet. This pavement will connect Elmhurst road to the Lake county line. The Lake county highway department intends to extend the pavement into Lake county.

NAGLE AVENUE—Irving Park boulevard to Northwest highway, 2.3 miles, 20 feet. This pavement will open up a new north and south route in connection with Ridgeland avenue and it will prove quite useful.

The following list includes roads listed on the 1931 program, upon which bids were taken last week:

BURNHAM AVENUE—132d to Glenwood-Dyer road, 2.9 miles, 20 feet. The extension of Burnham avenue is not of prime importance at this time as far as through traffic is concerned, but may serve to relieve in some small degree the congestion now found on entering Indiana.

CENTRAL ROAD—Rand to Milwaukee, 3.6 miles, 20 feet. This section of Central road, in connection with Glenview road, will provide an east and west connection between Wilmette and Mount Prospect, and will probably prove beneficial to through traffic.

127TH STREET—Vincennes to Indiana avenue, 2.7 miles, 20 feet. This section of 127th street in connection with 130th street between Indiana and Torrence avenues will provide an entirely new route east and west south of Lake Calumet. The need for this route has been felt for some time.

Parlor, Bedroom, and Bath for Autos, Women Suggest

BY VIRGINIA SCHMITZ.

Take a club car, add to it a lounge, throw in a parlor, bedroom, and bath; then give it the line of a greyhound, the safety of a perambulator, and the compactness of a vanity case, and your result will be most women's dream of the automobile of the future.

Not that they all want all of these little details, but one here and another there add up to the general result. But they all agree that in spite of their dreams, today's car does very well.

One wants telephone connections; another hopes for adequate and convenient ash trays; a handy pocket for parking babies is suggested by a third in place of a gadget for flowers; wing chairs for added comfort in the back seat is another hope.

Convenience Before Beauty.

Beauty is considered rather less than convenience. Most women believe that cars are as beautiful and as elegant as one could hope. Though there were some suggestions for longer, lower lines without added bulk and for the use of other materials than metal for bodies.

Warning signals, say a petcock that will blow off steam or a mechanical rattlesnake that will give an unmistakable rattle when something is about to go wrong with a car is the chief improvement that Miss Leone Gould, 1439 Judson avenue, Evanston, would like to see in automobiles.

"I'd like to see some sort of device," Miss Gould said, "to give you advance warning of mechanical troubles before you get to the place where your car breaks down. I was caught in the loop the other day with brakes that suddenly were useless and the garage attendants were amazed that I managed to get through to them without being killed.

"I'm comfortable in almost any car. I'm crazy about driving any way as long as my car will go."

Mechanical Oil Warning.

Another suggestion along the same line was a mechanical signal to inform the driver when he should change his oil in place of the sticker system now in vogue.

"Modern cars," Mrs. Edith Helleman of Forest Park said, "are the epitome of elegance and mechanical perfection. There are all sorts of appurtenances for adults, contrivances so that one can play cards, holders for flowers and radios, though I can't say I care for the latter. But there is no arrangement for the comfort of children.

"I think there should be a nice little elegant pocket for infants. My young married daughter tours a great deal with her two children, one 4 years old and the other a year.

"They've had to rig up a basket for the infant, but it's an ugly contrivance, like all of them. And the 4 year old is continually sitting around on people's laps. But you talk to salesmen about it and they look at you askance and 'my dear' you."

Telephone connections in automobiles are the hope for the future of Mrs. Osborn M. Norcott, 1320 North State street, who drives out to Lindblom High school every day, where she is an instructor in mechanical drawing.

Telephone Connections.

"I've usually just left the house," Mrs. Northcott said, "when my calls come in. What a convenience it would be to be able to accept your calls in your car. Another suggestion is to be able to carry a complete change of clothing in a wardrobe arrangement. In fact, I would like to see in a car all the modern conveniences of an apartment, even to a shower."

A busy young business woman advanced the idea of writing desk arrangements combined with better springs to make it possible to work on the wing. Stoves such as are used in England so that one can stop and have a bit of tea would be pleasing to another woman.

"I wish they would install ash trays that are really serviceable and convenient," Mrs. Gordon A. Mullen, 835 East 80th street, suggested. "Most of the present ones are so small and so far away that no one ever bothers to use them."

VOICE OF THE TRAFFIC

LEFT TURNS.

Chicago, Oct. 26.—Recently one morning I had occasion to make a left turn from Michigan to drive east on Jackson boulevard. Drawing up behind an expensive car, I waited. Immediately with the appearance of the red light the expensive car turned left. I started to follow suit in my moderate priced car, whereupon the traffic officer bawled me out. "G'wan. Straight ahead. Whaddya mean pulling up with that car? Straight ahead."

Coming back several minutes later from delayed parking near the lake, I crossed Michigan at Jackson on foot and again took notice of the officer. He was still routing most but not all motorists desiring to turn east on Jackson straight south on Michigan.

An hour later, at about noon, returning to my car, I approached Jackson and Michigan and observed that this traffic king still refused left turns, in spite of the sign to the contrary. Each of several motorists who started to turn left were ordered straight ahead, and after hesitating near the middle of the street were forced on south.

But in a few moments a change occurred. Another officer relieved the first, and he permitted south bound traffic to turn left on to Jackson.

Why should Chicago have such representation at one of its most prominent corners? Why contend with domineering ignorance at Jackson and Michigan when intelligent police are available? Isn't it only logical to assume that an officer with such perverted ideas of justice will influence unfavorably many of the visiting millions who may have occasion to come in contact with this man? It is a foregone conclusion that such service reflects on his entire organization—on the competent and conscientious police—as well as on the "world's greatest city."

A. CARLYLE SELDEN.

A CONFESSED JAY WALKER.

Chicago, Oct. 25.—In your "Voice of Traffic Columns" very little if any suggestions are made that would tend to help the hundreds of thousands of cripples on crutches, canes and blind persons who are obliged to use the streets. I am one of these unfortunates, just a used pedestrian victim of a speed crazy driver and will never again be able to jump or dodge.

Every time I cross a street I violate the law, as I cross in the middle of the block. I am a "jay walker" for the reason it is safer; there are no corners around which an auto can dart and get us. I know it looks wrong to others, but just hobble yourself so you can't run, then take crutches and try it out at the corner crossing. You will not be handicapped by aches, pains or a short stride, but see how much you will have to spare starting with the green lights.

Safety islands are a blessing to us, especially if we want to get off or on street cars, and the help needed, according to my ideas, is longer intervals between changing of lights and more safety islands.

FRANK R. PROSSER.

EFFICIENT POLICE.

Chicago, Oct. 23.—From time to time there are comments from different sources that the Chicago police are inefficient in the discharge of their duties. In my opinion such remarks are unfounded. Any one doubting the police may easily be convinced of their efficiency by simply going downtown and observing the efficient manner in which the sheep are separated from the goats when it comes to parking in the no parking zones.

Take the north side of Van Buren street, between Michigan and Wabash avenues, for a good example. Certain people arriving in certain kinds of high priced cars have the freedom of the street and they enjoy protected parking privileges seemingly without limit as to time any time of the day.

But just let some obnoxious intruder driving a low priced car attempt even to hesitate in this area. Then a police officer will appear as if by magic and the intruder with his undesirable conveyance will be dispatched with amazing efficiency. Apparently the police department handles the downtown parking problem in a manner that is in keeping with the plans for a city beautiful. Certainly the expensive automobiles parked in the no-parking zones have a more appealing appearance than the small low priced cars would have.

FAIRMINDED.

SLOW DRIVERS ON HIGHWAYS.

Chicago, Oct. 25.—The chief causes of retarded traffic on our wide county highways are [1] slow driving on the part of an appreciable percentage of motorists and [2] the fact that these slow drivers get in the way of others who wish to drive at a reasonable rate of speed.

So far as I know, the actual loss to the community from the slowing up of travel on our highways has not been estimated, but it must total a huge sum, and the remedy is so simple that it would be foolish not to apply it.

The first thing needed is to require every one using the concrete express highways to drive at least twenty-five miles an hour, and the second is to keep the slower drivers from getting in the way of those who wish to go faster.

To this end a resolution has been introduced before the board of county commissioners of Cook county instructing the attorneys of that body to draft amendments to the state traffic laws requiring a minimum speed of twenty-five miles an hour on forty foot highways and requiring all vehicles on such highways to keep to the right hand or outer traffic lane except when passing the machine ahead. If the board adopts the resolution the amendments will be presented at the next session of the legislature.

At present signs along the express highways admonish the motorist to "use the outer lane, except when passing," but not all drivers are taking the admonition to heart, probably because they imagine that sticking to the right hand lane will slow up their progress.

In reality, however, if all motorists are required to use the outer lane except when passing the machine ahead the progress of all machines will be facilitated considerably, because there will then be in the left hand or inner lane no slow moving cars at all to check those who want to progress from one gap in the procession to the next.

Forward looking motorists who wish to improve traffic conditions would do well to lend the resolution before the county board their support, and also to support the bill amending the traffic laws should it come before the legislature.

FRANCIS L. BOUTELL.

CANDIDATES TO FIGHT BRIDGE EVIL IF ELECTED

Three Others Fail to Respond.

Congressional activity toward the relief of the open bridge nuisance seems likely. The election next month will result in some new faces in Cook county's delegation to the house of representatives. Nine of the candidates seeking their first opportunity in Washington have pledged their constituents to work toward abatement of the practice of blockading thousands of motorists while a tug or sand barge passes up the river.

Congress is the final authority in regulating the bridges over the Chicago river. As a navigable stream, the water traffic is under federal jurisdiction. Street traffic is under municipal regulation. Street traffic has suffered through privileges given water craft. Cook county's representatives in Washington have accomplished little in the past on this problem.

Make Joke of Chicago.

Michael C. Walsh, "dean of hobo college" and Democratic nominee from the Second district, declared that "the boat men are making a joke out of Chicago." He advocates sending to Washington some men "able to awaken congress to the fact that the traffic on our streets is much more important to Chicago than the navigation on the riber." He is a candidate against Congressman Morton D. Hull [Rep.].

Edward A. Kelly, Democratic candidate opposing the reëlection of Congressman Elliott W. Sproul in the Third district, promises to sponsor a congressional investigation of the delays to thousands of motorists and pedestrians caused by the frequent opening of the bridges.

In the Fourth district, both the Republican and the Democratic candidates have given their word to fight against this bridge nuisance. Congressman Thomas A. Doyle is not seeking reëlection.

Lundblad to Give Aid.

"I will exercise all the power in my command," wrote Harry P. Beam, the Democrat, "to eliminate the unnecessary interruption and delay caused the people of Chicago by the opening of bridges for river navigation."

"Please be informed," reads a letter from Frank G. Zelezinski, the Republican nominee, "that if I am elected congressman I shall put forth all my efforts to have congress pass legislation making the Chicago river nonnavigable. In my opinion that is the only proper and practical way to do away with the bridge nuisance."

Henry R. Lundblad, Republican opponent of Congressman James T. Igoe in the Sixth district, said he will father any congressional act to carry out a remedy to be devised by engineers representing Chicago and the government.

The Seventh district is another with candidates of both major parties pledged to work as friends of vehicular traffic. They are Leonard W. Schuetz, Democrat, and James C. Moreland, Republican.

Old Basic Law.

"If the old basic law of the greatest good for the greatest number is applied to the bridge problem," wrote Mr. Moreland, "the bridges over the Chicago river will be closed to such craft as are unable to pass beneath them, or at least they will be regulated to keep them closed during the hours that the bridges are most used by autos and pedestrians."

Peter C. Granata, Republican candidate opposing the reëlection of Congressman Stanley H. Kunz in the Eighth district, is another advocate of taking control of the Chicago river away from Washington and giving it to Chicago by an act of congress declaring the river nonnavigable.

Three Fail to Respond.

John E. Hesse, Democratic nominee in the Tenth district, favors an immediate extention of the hours that the bridges are not opened, but for a permanent solution he proposes a development of harbor facilities so that the river will be used only by those craft able to pass under the bridges.

Three candidates seeking the seats of incumbents did not respond to requests from THE TRIBUNE to publish their views on the bridge problem for the information of the motorists who will visit the polls on Nov. 4. They are: Harry Baker [Dem., 1st dist.], who is opposing Congressman Oscar De Priest; Frank V. Kara [Rep., 5th dist.], who is opposing Congressman A. J. Sabath, and Thomas Rohan [Dem., 9th dist.], who is opposing Congressman Fred A. Britten.

FOREIGN MOTORS INCREASE.

Motor vehicle registrations outside of the United States have increased tenfold in twelve years.

Change Spark Plugs every 10,000 Miles

AC Spark Plugs

Finance

Chicago Sunday Tribune

THE WORLD'S GREATEST NEWSPAPER

Commerce

NOVEMBER 2, 1930.

WHEAT PRICES SELL OFF, BUT FINISH STRONG

Mart Nears Bottom in Early Break.

BY CHARLES MICHAELS.

Excessive bearishness prevailed in the grain markets at the start yesterday with scattered liquidation by longs strongly in evidence. The lowest prices of the day were made at the start, however, and the finish on wheat was well toward the top. An oversold condition was disclosed when commission houses started to buy.

Final sales were ⅛c lower to ⅛c higher, with December showing the weakness, closing at 76⅜@76⅝c, while March was 81@81⅛c; May, 82⅝c, and July, 83⅝c.

At the inside figure on the early break wheat prices were within ⅝@¾c of the lowest of the season, but the action of the market during the last week was rather surprising as the range has been only 3¼@3⅝c. There was further buying of wheat against sales of corn to close spreads, with the difference widening to 4⅛c on the Decembers at the last, corn being at the largest discount in a number of weeks.

Grains Lower for Week.

Persistent liquidation has been on in the December deliveries of all grains during the week and at the last net losses on wheat were 1⅛@2¼c; corn, 3⅝@4⅝c; oats, 2¼@2⅝c; and rye, ⅝@1⅝c compared with a week ago. Lard finished unchanged at 2½c lower and bellies 5c higher for the week.

The continued slow foreign demand for North American wheat counts heavily against the maintenance of advances in the price, and while a short time ago the trade thought it saw evidence of a better export and speculative interest, the outside business has fallen off sharply, and a majority of operators now look for lower prices, with a widening of the difference between the December and the May. The net reduction in the open interest in the December on Friday was only 470,000 bu as compared with the previous day, and the total is still around 82,000,000 bu.

Conflicting reports as to the possibility of damage to the new Argentine wheat crop were received during the day. An early cable said rust was decreasing and with favorable weather little damage was anticipated, while later cables claimed complaints of rust in the north were increasing and it was spreading southward. No estimate as to damage was made, however. Forecast was for rain in Argentina over the week-end. The Buenos Aires market was closed during the day, but will be open on Monday. Liverpool finished ½@⅝d lower in sympathy with the decline in North America Friday, but there was no pressure of cash grain in that market. Winnipeg lost ⅜@⅝c.

Corn Leads Decline.

Continued liquidation in corn carried prices off ⅛@⅞c in the early trading, with May and July selling at a new low on the crop, but buying by shorts and by holders of weekly bids checked the decline and made a small rally from the inside figures, with net losses of ⅛@½c, old December closing at 72¾@72⅝c, March 76⅛@76¼c, May 78⅝@78½c, and July 79⅝c. Corn prices had a range of 4⅞@6⅝c for the week and showed a sharper recession than other grains, due in large part to the closing of spreads between that grain and wheat, the latter being bought.

Private crop estimates on corn will be given to the trade at 10 a. m. Chicago time Monday and are generally expected to make a bullish showing as compared with previous years, with the probable yield the smallest per capita in a great many years, materially smaller than in 1901 when the crop was extremely limited.

Liquidation was on in oats at the start with prices breaking ⅜@1⅛c on stop loss selling, which carried all deliveries off to a new low for the season, with the finish on a rally due to buying by shorts and on resting orders. Net losses were ⅜@1c, with December 33⅜@33⅝c, March 35⅛c, and May 36⅝@37c. Cash interests sold December and bought May at 2⅝c difference.

The trade is paying little attention to the rye market, which continues to be dominated by the action of wheat. Prices held within narrow limits and closed ⅜@⅝c lower, with December [illegible]; March, 51⅛c, and May, 53⅝c.

Stock Sales on Chicago Curb Exceed Sept. by 33%

Stock sales on the Chicago curb during October amounted to 492,768 shares, an increase of 33 per cent over the preceding month, but a decrease of 46 per cent as compared to October, 1929. Transactions during the first ten months aggregate 5,242,131 shares, approximately 7 per cent under the volume for the similar period of last year. Par value of bonds traded during October amounted to $61,000, as compared to $130,000 in October, 1929. The first ten months of 1930, however, show total transactions of $1,205,700 par value, against $[illegible] in the like period of last year.

Illinois Auto Sales Fail to Improve in October

Illinois new automobile sales failed to make any improved showing during October according to the Illinois chamber of commerce showing October sales of 7,049 new cars as compared to 8,446 sales in September and 14,804 during the same month one year ago. The ten months total for 1930 of 136,000 cars is nearly 70,000 cars under the 1929 total for the same period of [illegible] sales. October, 1930, sales were among the lowest of the year. Cook county reported 3,200 new car sales for the month and downstate Illinois 4,445

Public Work Aid to Jobless Seen Limited

BY SCRUTATOR.

Something less than a year ago, when the crack of a stock market boom called attention to approaching unsettled conditions in business, great efforts were made about council tables, particularly in Washington, to remedy unemployment by increasing spending for construction by national, state, and local governments.

The program was so broad and its elements so scattered that correct figures on what it accomplished are difficult to find. At best, however, it appears that the increased spending of public money for permanent improvement resulting from the urging has not been sensationally large.

On Friday it was announced in Washington that government contracts involving a billion dollars would be under way or contracted for within two months. Those now in construction are to cost 576 million and the remainder of the contracts are to be let before Jan. 1.

Loans to Private Interests.

Such figures as these need a lot of clarification. A good many of these millions are loans made through the shipping board to private lines desiring to build new steamships—an essentially private rather than public expenditure. Besides, there is a lapse of time between starting contracts and employing labor on a big scale. The really important statistics are those bearing on just how much the federal government and the other public spending bodies have increased their outgo in the year 1930 for construction.

Under ordinary circumstances this country spends annually perhaps ten billion for construction. Three billion of it is in federal, state, and local government budgets, with the Washington administration responsible for about 300 million. The department of commerce estimate is that this public spending in 1930 will amount to three and half billion, an increase of 500 million, for which increase the federal government is responsible for 100 million.

Increases Its Employes.

The government, directly and indirectly, has increased the number it employs by 45,000, which would indicate about the difference between 300 and 400 millions of construction. State, city, and county governments in the twelve months ending with September increased their bond issues, most of which are for construction, from two billion 175 million to two billion 424 million dollars, a jump of about 249 million dollars. On this basis, it seems unlikely that any more than 500 million has been added to public spending.

That is a good deal more than a gesture. Probably it furnished a living to from 200,000 to 300,000 families. Yet it is so moderate a contribution against the enormity of unemployment that we may well wonder whether any program of public spending designed for the slack parts of the business cycle can be much more effective.

Rail Work Declines.

The railroads, according to the Railway Age, have been employing in 1930 an average of 127,000 fewer men than in 1929. The average wage of a rail employé in 1929 was $1,744, and if the men laid off drew the normal amount they would represent a pay roll loss of 221 millions. Automobiles made in eight months this year were fewer by a million and a half than those made in the same period of 1929; the pay roll loss in all branches of this industry during the current year will surely run to twice what the governments spent in increasing their construction.

Actual spending increments by all the governments has been valuable, even without any of the usual exaggerations. But they are in the nature of stop gaps, of alleviation, and only the overoptimistic can lean on the programs and believe they can be powerful enough to change economic tides.

TOTAL DIVIDENDS IN OCTOBER SHOW GAIN OVER 1930

[Chicago Tribune Press Service.]

New York, Nov. 1.—Dividends declared in October were smaller in the aggregate than in the previous month but showed a small increase over a year ago due mainly to payments in the bank and insurance and public utility groups. Payments amounting to $310,112,902 were declared compared with $475,094,394 in September and $296,791,420 in October, 1929.

Groups showing increases over last year, other than those mentioned above, were foods and packing, railroads and railroad equipment dividends. Those below last year consisted of chain stores, coppers, department stores, mail order, motors, motor equipment, oils, steels and tobaccos.

Outstanding declarations of the month were initial payments of $1.25 quarterly on the new American Tobacco company common and class B shares; an extra dividend of $2 by the Norfolk and Western railroad, omission of quarterly payments on the common shares of Montgomery Ward & Co., and Pure Oil company; reduced payments by Chile Copper company, Packard Motor Car company, and U. S. Realty and Improvement on the common stocks, and back payments by the Worthington Pump and Machinery corporation on the preferred A and B shares.

Dividend payments changed from last year show how disbursements were curtailed in October, 64 extra payments being declared against 35 last year, 84 dividends were omitted compared with 19 in 1929 and 24 reduced payments against 1 for October, 1929.

Although dividends in many instances have been curtailed, the losses have been offset by continued payments by the majority of corporations and in many instances on larger capitalizations.

HOW STOCKS PERFORMED

	Yesterday.	Friday.
Number of advances	199	66
Number of declines	240	467
Number of stocks unchanged	186	138
Total stocks traded in	[illegible]	[illegible]

REVIEWS WORK OF GRAIN BOARD FOR FIRST YEAR

Milnor Claims 2 Big Accomplishments.

Completion of the first year of the most important experiment in the history of grain marketing, namely the government's attempt to better prices through establishment of the Farmers National Grain corporation and the Grain Stabilization corporation, was observed during the week just closed.

George S. Milnor, general manager of the Farmers corporation and president of the stabilization concern, yesterday told what has been accomplished in the last twelve months.

"The grain farmer is now marketing his produce on a national scale," Milnor said. "The Farmers National is doing a regular business in grain buying and selling, storing, and handling grain the same as elevator and commission men have done for years. They hedge their grain the same as all cash handlers. On the other hand the Grain Stabilization corporation buys and sells grain, but does no hedging. It holds 60,000,000 bu of wheat at different points from New York to the north Pacific coast. A large part of the wheat is at primary markets, but is not included in the regular visible supply.

Reviews Year's Work.

In reviewing the year's work Mr. Milnor said:

"I think we may be justified in pointing out two major accomplishments in that comparatively short period of time. We have assisted in establishing quite definitely the principle that the producer has the unquestioned right to market his own product. We have further demonstrated that through proper laws and adequate financial assistance the producer can, through his own organization, handle the grain he produces from the farms to the ultimate processor, whether that be the American miller or the foreign buyer.

"So far as I know no firm heretofore has undertaken such a wide scope of activities as has the Farmers National Grain corporation. We are buying and handling grain from producers over the entire country. In order to do this, it has, of course, been necessary to establish branch officers and organizations in the various grain areas, as well as to provide suitable facilities for grain handling.

"The terminal office at Chicago defines all policies under which all branches operate, obtains facilities at all locations, dictates all purchases and sales, and receives daily reports from all branches.

Has Many Branches.

"Branches have been established at Pendleton, Ore., for the Pacific northwest, at Kansas City, St. Louis, and St. Paul, and there are representative agents at Seattle, Spokane, Portland, Ogden, Utah.; Denver, Wichita, Enid, Okla.; Minneapolis, Cedar Rapids, Duluth, and Indianapolis.

"At present the Farmers' National Grain corporation owns and has under lease elevator capacity of approximately 30,000,000 bu," says Milnor. "Our organization facilities have enabled us to handle current crops of wheat, oats, and barley in a fairly satisfactory manner. During July and August more than 32,000,000 bu of cash grain was purchased by the corporation.

"Obviously, there is much work yet to be done. We have hardly started toward the good that we hope to reach in perfecting an effective organization for the marketing of producers' grains. In this development the producer will play a most important part and assume a large share of responsibility."

C. E. Huff, president of the Farmers' National Grain corporation, said:

"Since Oct. 29, 1929, a great cooperative institution has been set up and its operations have run far beyond the experimental stage. The Farmers' National Grain corporation is functioning as a farmers' owned and farmers' controlled institution, but not from the top downward but from the soil itself upward and outward to markets everywhere. The grain producers of America own and operate the largest grain handling organization in the world."

PRICES OF TIRES ARE BOOSTED 2½ TO 5 PER CENT

An increase of from 2½ to 5 per cent on the prices of all standard makes of tires, effective yesterday, was announced by S. B. Harper, president of the National Tire Dealers association. The association, which has 2,500 members, will open a convention at the Sherman hotel tomorrow morning. Some 1,000 tire dealers are expected to attend the convention which will end Thursday. The price increase, which was forecast some days ago, will cover all sizes of tires and tubes.

Meat Prices Work Lower During Week, Review Says

Armour & Co. in its review of general packing house trade conditions asserts:

"An unsatisfactory dressed beef trade was reflected in somewhat lower live cattle prices at the close of the week. Lamb receipts showed a decline over last week. Live prices advanced and the liberal supply of dressed products on sale with slow demand resulted in prices working steadily lower. Calves were again available in liberal quantities and the live market somewhat lower. Dressed trade was slow at declining prices.

"Smoked meat business continued uniformly good throughout the country. Fresh pork cuts business showed a further decline in selling prices in all sections."

FIVE OF THE SIX BIG CORPORATIONS REPORTED LOWER EARNINGS THAN LAST YEAR

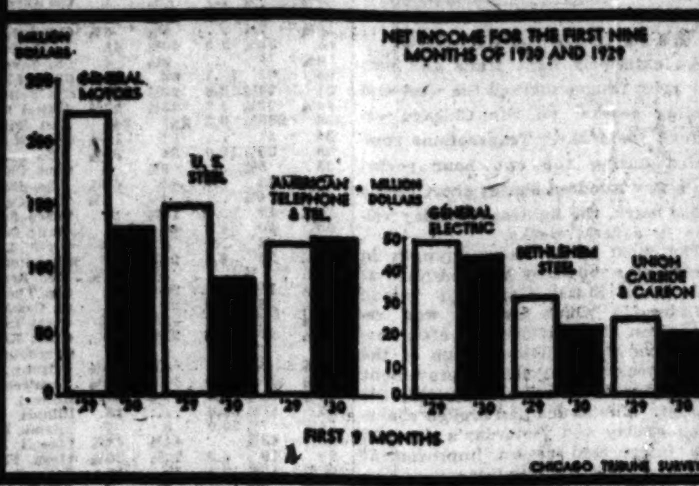

FINGER'S LOSS PUTS WALGREEN ON FORTUNE PATH

Quits Factory Work for Drug Store.

BY HOWARD CARSWELL.

Signs of a definite pickup in sales of the Walgreen drug store chain are seen by Charles R. Walgreen, president and principal owner, who estimates total sales for the nine months of $39,685,000. October sales volume, he said, will not be lower than the September figure of $4,082,000. Earnings per share on the common stock should approximate $1.50 for the nine month period this year, he said.

C. R. WALGREEN. [Moffett Photo.]

The story of the rise of the Walgreen business from a neighborhood drug store on the south side to the second largest drug chain in the country, is that of a man who once thought that Chicago had too many drug stores, lost interest in his own, but came to realize that his best opportunity was in the line of business he knew best and had grown up with. His real career began near middle age.

A strange little accident of fate put Mr. Walgreen in the drug store business during his youth at Dixon, Ill. A lever on some shoe machinery in a factory where he was working caught his attention. He monkeyed with it—stepped on the pedal. Off came the first joint of a finger on his left hand.

Chicago Beckons.

His accident gave him a distaste for factory work and so he turned to different fields, becoming a village drug store clerk. But bigger things beckoned and he took the train for Chicago. He worked and studied pharmacy until the Spanish-American war called. Back on his old job after the war in broken health, he turned to another drug store where his bad health would be less of a handicap.

Here his employer wanted to get out of business and was willing to sell out to his head clerk. Mr. Walgreen drew on his savings and borrowed more for the down payment. It took him four years to pay off but he owned his first drug store at 4134 Cottage Grove avenue.

And then Mr. Walgreen became dissatisfied—he thought Chicago had too many drug stores. He lost interest in his business. The Chicago Board of Trade became his downtown headquarters—baseball a pastime. The clerk ran the store. But, loitering around the grain pit, he came to comprehend that those who made money were the professionals who knew the game and put their whole time and energy into it. He then recognized the simple fact that he had no choice but to make good in the drug store business—the business he knew best. His interest revived, Mr. Walgreen set out to make his neighborhood store pay.

Buys Second Store.

A former employer, hearing of Walgreens' rejuvenated store, walked in one day and offered to sell him his. So Mr. Walgreen bought his second drug store two blocks down the street, at 39th and Cottage Grove. He borrowed to make the first $5,000 payment on his $15,000 purchase. He had decided that Chicago might have too many drug stores, but not enough of the Walgreen kind. This was in 1912.

Another one was opened a few blocks away, putting him deeper in debt. But three stores did not require three times as much stock as one store. He could piece out from one store to another.

The Walgreen chain began acquiring new links and has now expanded to 442 stores, reaching from coast to coast, although preponderantly midwestern. Los Angeles has three. Annual gross amounts to $50,000,000. Its rapid growth is illustrated as follows:

Year.	No. stores.	Year.	No. stores.
1912	2	1925	65*
1913	5	1926	89*
1916	9	1927	110*
1918	14	1928	172*
1920	23	1929	258*
1922	29	1930	397*

*As of Jan. 1.

Sales Increase by Leaps.

In 1914 Walgreen sales amounted to $25,000. In 1918 they had grown to $243,000, and by 1920 were $67,000. How sales volume has multiplied by leaps is show by the following table of net sales since 1923 [as of Dec. 31]:

Year.	Net sales.
1930	*$25,939,185
1929	46,022,630
1928	31,380,813
1927	20,892,957
1926	13,494,878
1925	9,312,704
1924	5,386,422
1923	3,614,349

*First six months of 1930.

In 1928 the Walgreen company listed 45,000 shares of $100 par preferred on the New York Stock exchange. Common stock and warrants are traded on the New York curb. The common is also traded on the Chicago Board of Trade, currently selling around $25. Net profit for the six months ended June 30 was $912,592, equal to 86 cents a share on the common. Net profit [as of Dec. 31] is shown over the last few years by the following:

Year.	Net profits.	Earnings com. sh.
1929	$3,130,466	$3.29
1928	2,752,425	2.98
1927	1,501,353	1.59
1926	1,006,207	.94
1925	558,326	.35
1924	439,110	.19
1923	191,634	*.18

*Deficit.

"I wish I could honestly say that I foresaw the great growth of my company, but I can't say so. No one is more surprised than I am. When the Walgreen chain was doing a $1,000,000 annual gross I was just as much thrilled as I now am at a $50,000,000 yearly sales volume. I still have the outlook of an independent store owner," said Walgreen.

A two-thirds control is held by the Walgreen family and executives. The nine directors are all in the company's employ. A son, Charles Jr., and son-in-law, Justin Dart, likewise work in the business.

STANOLIND COMPANY MAKES FURTHER CUTS IN PRICE OF CRUDE OIL

Tulsa, Okla., Nov. 1.—(AP)—The Stanolind Crude Oil Purchasing company, a subsidiary of the Standard Oil Company of Indiana, today posted further price reductions for higher gravities of Mid-Continent crude oil. The new schedule quotes $1.07 a barrel for oil of 40 gravity and above. The lowered schedule which the company put into effect a week ago quoted up to $1.19 for oil of 44 gravity and above.

Reductions in the price of Texas and Louisiana coastal crude averaging about 20 cents a barrel lower than those made recently by the Humble Oil and Refining company were announced at Houston, Tex., by the Gulf Pipe Line company and the Gulf Refining company.

Grade "A" coastal crude was posted at 80 cents, 20 cents below the Humble company's quotation, which in turn had reduced that grade 15 cents a barrel. On grade B Gulf posted a price of 69 cents on below 25 gravity, 6 cents below the Humble's price.

OTHER REDUCTIONS.

Pittsburgh, Pa., Nov. 1.—(AP)—The price of Pennsylvania grade crude oil was cut today by leading purchasing agencies for the second time within two weeks. Pennsylvania grade in New York transit lines and Bradford district oil in national transit lines were cut 10 cents a barrel and the others were reduced 15 cents.

The new prices are: Pennsylvania grade in New York transit lines and Bradford district oil in national transit lines, $2.30; Pennsylvania grade in national transit lines, $2; Pennsylvania grade in southwest Pennsylvania lines, $1.95; Pennsylvania grade in Eureka lines, $1.85; Pennsylvania grade in Buckeye lines, $1.80.

FINDS UTILITY STOCKS AT LEVEL OF TWO YRS. AGO

[Chicago Tribune Press Service.]

New York, Nov. 1.—Public utility stocks are presently selling at practically the same levels as they were two years ago at this time, according to compilations of the New York Times, including twenty-nine principal utility stocks traded in on the New York Stock exchange. The actual change in value of these stocks from Oct. 31, 1928, to Oct. 31, 1930, was an increase of $56,000,000, but there is a decline of $19,000,000 compared with market values for the shares on Sept. 30, 1928.

These changes are minor contrasted with the broad upward and downward sweeps that have occurred during the last twenty-four months. The net result of the changes is that it is necessary to go back to Oct. 31, 1928, to find lower month-end utility prices than Oct. 31, 1930, levels, on the basis of the New York Times computations. Both Sept. 30 and June 30, 1928, were above current valuations, and it is necessary to look to April 30, 1928, and preceding months to discover that current levels for utility stocks are consistently higher.

Weekly Debits Decline, Reserve Bank Reports

Debits to individual deposit account reported to the Federal Reserve Bank of Chicago for the week ended Oct. 29, by 223 banks in thirty-eight leading clearing house cities in the Seventh federal reserve district, aggregate $1,180,158,000, a decrease of 20.2 per cent compared with a week ago [$1,479,552,000]. Compared with the corresponding week of last year [$2,225,991,000], a decrease of 46.4 per cent was shown.

Offerings of Bond Issues at Low Ebb

[Chicago Tribune Press Service.]

New York, Nov. 1.—Offerings of new bond and note financing this week were the smallest for the year to date. The total of $24,228,000 placed on the market this week compares with an aggregate of $99,698,598 last week and is the smallest since the week ended on Dec. 27, 1929, when a total of $8,010,000 was offered.

The small size of this week's offerings is explained by the continued uncertainty which exists in the bond market as to the outlook for bond prices. Dealers here lately have been reluctant to bid for new issues except at prices somewhat below those recently obtaining. As a result several municipalities which had planned to award bond issues have been compelled to revise their intentions or, in one or two cases, to reject all bids offered by dealers.

Form Major Part.

Offerings of state and municipal obligations formed the major part of the week's new issues, amounting to $21,178,000. The remainder was composed of a single issue under each of the three headings: public utility, industrial and miscellaneous.

Offerings of bonds and notes by groups of this and last week follow:

	This wk.	Last wk.
State and municipal	$21,178,000	$74,648,598
Public utility	1,500,000	10,050,000
Industrial	1,250,000	15,000,000
Miscellaneous	300,000	....
Total	$24,228,000	$99,698,598

See More Stable Basis.

Although bond offerings in the week just ended reached the smallest total for the year to date, the feeling is gaining ground among dealers that some progress has been made in the last few weeks in reaching a more stable basis in the market.

Next week's issues will probably be small also, but it is thought likely that before long the market will pick up activity on the basis of the new price levels.

LOOKING AHEAD WITH BUSINESS

Recovery of trade and industry in the United States is at hand and the natural gas industry will be one of the first to recover, according to Waldemar de Bille, new president of the Utility Bond and Share company, in an address at the Midland club.

Current sales of the National Battery company and its subsidiary, the Gould company, are running 15 per cent ahead of last year and a July loss for the latter unit has been supplanted by profits, it is disclosed in an announcement by President L. J. Shields to stockholders.

The Associated Gas and Electric system reports for the week ended Oct. 25 the highest weekly electric production it has ever shown. During this period there were produced 63,763,425 k. w. h., an increase of 2,943,534 k. w. h., or 4.8 per cent over the week ended Oct. 25, 1929.

The Nash Motors company reports that new models announced Oct. 9 are stimulating business to such an extent that October sales were the largest for sixteen consecutive months with but one exception.

The monthly business review of the Atlanta Federal Reserve bank for the sixth district reported an increased consumption of cotton by mills throughout the country. The review also said that exports of cotton in September were more than double those of August, and that the number of cotton spindles in operation showed a satisfactory increase.

The total value of domestic appliance sales in September by Canadian Hydro-Electric Corporation, Limited, a subsidiary of International Paper and Power company, was 62 per cent over September of last year.

Illinois is rapidly regaining its ranking of third among soft coal producing states, according to figures from the research department of the Illinois Chamber of Commerce, showing Illinois production for the first nine months of 1930 at 37,513,000 tons as compared to 38,112,000 tons for Kentucky. Pennsylvania continued as the leader, with West Virginia second.

President W. B. Storey of the Santa Fé railway announces the purchase of nearly $5,000,000 worth of new equipment. The orders will include two café lounge cars, 10 horse express cars, 16 gas-electric passenger motor cars, 1,000 box, 500 refrigerator, 22 caboose and 10 drovers' all steel cars, a total of 1,532 freight and 28 passenger cars.

Stockholders of the Pennsylvania railroad on Oct. 1 numbered 212,311, an increase of 4,157 over the preceding month and 27,214 over Oct. 1 last year.

The Standard Steel Car company has received an order for 1,000 box cars from the Baltimore and Ohio railroad and ten cement cars from the Hercules company, Railway Age reports. Pressed Steel Car company has received an order for 20 gondola cars from the Wheeling Steel corporation, and the American Car and Foundry company has received an order for 15 underframes from the Illinois Terminal railroad.

Directors of the Firestone Tire and Rubber company announce they will establish a plant in the Argentine with a capacity of 1,000 tires and tubes daily. Site of the new plant has not been determined.

Arrangements have been made for the sale of three New York Stock exchange memberships, two at $235,000 each and one at $232,000. The last previous sale was $220,000.

Construction of a $2,000,000 cracking plant has been started by the Associated Oil company at its Avon refinery, near Martinez, Cal. Capacity will be 10,000 barrels of oil daily.

E. N. Brown, chairman of the St. Louis-San Francisco railway said the management continues confident that net earnings for the year 1930 will exceed 1½ times the fixed charges.

Three textile mills at Union, S. C., will operate fifty hours per week beginning tomorrow. They have been running only three days a week.

Reo Motor Car company shipped 2,365 passenger cars in October, a gain of 237 per cent over the September shipments of 702 cars and 112 per cent over October last year, when shipments totaled 1,116 cars.

A survey just completed shows that with arrival of cold weather coal mines in the Peoria area are speeding up production and 5,000 miners are now at work on nearly a full time basis.

A contract amounting to $314,890 has been awarded to the Wright Aeronautical corporation for forty Wright air cooled cyclone engines, with spare parts and engineering data, by the war department.

Melville Shoe corporation has reduced retail price of all shoes being sold through its stores 10 per cent.

SUMMARY OF THE DAY'S MARKETS

CHICAGO.

STOCKS—Quiet. Utility trio moves upward.

WHEAT—Irregular. Close higher on rally due to short covering. Prices ⅛c lower to ⅛c higher. December, 76⅜@76⅝c; March, 81@81⅛c; May, 82⅝c; July, 83⅝c.

CORN—Lower. Net losses, ⅛@½c. December, 72¾@72⅝c; March, 76⅛@76¼c; May, 78⅝@78½c; July, 79⅝c.

CATTLE—Steady. Trade slow. Prices unchanged. Bulk of steers, $7.75 to $8.75. Receipts, 500; estimated for Monday, 19,000.

HOGS—Steady. Prices unchanged to 10c lower. Top, $9.25; bulk of sales, $8.80 to $9.05. Receipts, 13,000; estimated for Monday, 47,000; for this week, 155,000.

PRODUCE—Butter futures advanced early and reacted later. November butter, 32¼@32⅝c; December, 33c. Eggs, ¼@⅜c higher; November, 31½@31⅝c; December, 32⅝c.

NEW YORK.

STOCKS—Irregular. U. S. Steel up 1⅝ points. Volume, 1,001,290 shares. Allied Chemical up 3.

COTTON—Slow. Prices average lower; most of recent advance lost. Chicago future unchanged to 6 points higher. New York unchanged to 4 points lower. New Orleans, holiday. Spots, New York, 5 points lower, 11.15c; Galveston, 11c; Houston, 10.85c.

What 40 Stocks Did

TWENTY GAINS.

Air Reduction	+1	Illinois Cent	+ ⅝
All Chem & D	+3¼	Int Nickel Cana	+ ¼
Am Can	+ ⅝	Johns Manville	+1⅛
Am Tel&Tel	+ ⅝	Radio Corp	+1
Case Threshing	+1⅛	Sears Roebuck	+1
Coca Cola	+5⅛	Underwood El F	+ ⅝
Cons Gas	+1⅛	Unit Aircraft	+ ⅛
Eastman Kodak	+ ⅝	U S Steel	+1⅝
Gen Electric	+1⅛	Vanadium Corp	+ ⅝
Gen Motors	+ ½	Westing Mfg	+1⅝

TWENTY LOSSES.

Am Locomotive	— ⅛	Mack Truck	— ⅛
Am Roll Mills	— ⅛	Mont Ward	— ⅛
Auburn Auto	— 1	Nat Dairy Pr	— ⅛
Bendix Avia	— ⅝	People's G&C	—10
Calif Pack	— ⅝	Sinclair Con Oil	— ⅛
Elec Pow&Lt	— ⅝	Stand G & E	— 2⅝
Gillette Saf R	— 4⅛	U S Ind Alco	— ½
Ingersoll Rand	— 2	Wabash pfd B	—33
Int Harvester	— ⅛	Warner Bros	— ⅛
Int Tel&Tel	— ⅛	Wrigley Jr	— ⅛

U. S. TREASURY STATEMENT

WASHINGTON, D. C., Nov. 1.—The following is a statement of the condition of the United States treasury on Oct. 30:

Income to date this year	$1,013,622,600
Income to date last year	1,192,639,637
Decrease	$179,017,037
Outgo over income this year	$170,069,837
Outgo over income last year	131,530,417
Increase	$38,539,417
Balance general fund today	$208,337,000
Balance previous day	$212,547,863
Decrease	$4,210,854

PIVOTAL STOCKS GAIN; ORDINARY RUN MOVE DOWN

Sprinkling of New Lows Recorded.

The New York and Chicago stock and curb exchanges, the Chicago Board of Trade, and most of the principal commodity markets, together with the banks, will be closed on Tuesday because of elections.

YESTERDAY'S AVERAGES

	High.	Low.	Last.	Net chge.
25 railroads	94.89	94.33	94.67	+ .19
25 industrials	231.90	226.90	230.62	+1.65
50 stocks	162.69	160.21	162.66	+ .88

BY FRED HARVEY.

[Chicago Tribune Press Service.]

New York, N. Y., Nov. 1.—Stocks continued in a reactionary mood in the abbreviated week-end session of the market today. A liberal sprinkling of new lows for the year or longer were recorded and losses of 1 to 4 points were the rule in the garden run of the list. The so-called pivotals, however, received fairly good support throughout the session from interests evidently bent on making a recess showing with them and a majority of them were able to show rather neat gains on their final sales.

United States Steel, for instance, was up 1⅝ points on the day, American Can was nearly a point above last night's final price. Westinghouse had a net advance of 1⅝ to its credit and General Electric was ahead 1⅛ points. It was all very impressive—from the outside looking in.

Utility stocks were under pretty steady pressure and several new lows for the movement or year were recorded by the group, one of the issues to achieve the distinction being American Water Works. The amusement shares had their troubles, although enough late buying appeared to keep them on the right side of the great divide for the final record. Loews, after lingering in the rut for almost the entire session, wound up with a gain of nearly half a point.

Atchison Up 3 Points.

The rails backed and filled narrowly and the close found most of them wallowing around about where they started. An exception was Atchison, which jumped ahead for more than 3 points.

Oils drifted a little lower in the early trading and then recovered and the motors did almost nothing. General Motors had evidently discounted its third quarter report made public overnight and held its own with the rest.

Strength developed in Coca Cola, which has been heavily depressed of late. A rush of buying toward the last, in fact, boosted this much mistreated issue for more than five points. Eastman Kodak, another specialty which has been cuffed about recently, also recovered, but its gain on the day was much more modest.

The day's dealings served to furnish further evidence of the extreme caution which traders are now exercising in their commitments. Most stocks are down around their lows for the year and near points at which they received support in the October break, and the rank and file are wondering whether such support can be counted upon in the new emergency. Pending that time they are determined—the most of them—not to take any very great chances.

Market Is Thin.

The action of the market in the last hour Friday indicated it was a time when care should be exercised. Prices made wide changes between sales and on small volume turnovers. Moreover, they were made in both directions, which is the sign of a very thin market. Under such circumstances a short interest could easily be trapped if pressure were brought to bear against them. The uncertain factor, of course, is how determined the so called constructive forces are to trap the bears.

Oh yes, they got Allied Chemical back into the 200 point class today. The old blue blood, which has been twice tumbled from its throne seat, closed at 200¼—3½ points better than it did yesterday.

N.Y. Clearing House Banks Show Increase in Deposits

NEW YORK, Nov. 1.—(AP)—The weekly statement of the New York clearing house shows: Total net demand deposits [average] $170,022,000 increase; time deposits [average], $3,397,000 increase; clearings week ending today, $5,556,962,631; clearings week ending today, $5,556,962,631; clearings week ending Oct. 25, $5,859,562,236.

GOOD NEWS for INVESTORS

We offer you free an "acquaintance" copy of the November 5th Financial World if you return this "ad" with your address. Every investor now needs more than ever before our 28 year old unbiased service. Let us help you solve your investment problems. Ask for free sample.

FINANCIAL WORLD
America's Investment Weekly—Founded 1902
Louis Guenther, Publisher
53-B Park Place New York

WE PAY CASH FOR REAL ESTATE BONDS AND OTHER UNLISTED STOCKS AND BONDS
INDUSTRIALS UTILITIES
INVESTMENT TRUSTS
INSURANCE AND BANK STOCKS

ANDERSON, PLOTZ & CO. INC.
PHONE FRANKLIN 8467
29 SOUTH LA SALLE ST. CHICAGO

GOLD STANDARD CAUSES WORLD CRISIS, CLAIM

Dr. Eisler Favors Scheme of Currency Expansion.

[Copyright: 1930: By the New York Times.]

VIENNA, Nov. 1.—The claim that the present world depression is largely only a deflation crisis caused by a return to the gold standard at a time when the world production of gold was steadily decreasing and a plea that the gold standard should be deserted for a scheme of universal currency expansion to meet the growing needs of industry were made by Dr. Robert Eisler in an address before the Austrian club here.

Dr. Eisler, who is the author of a history of money and other works on economics and finance and former assistant director of the university section of the international institute for intelligent cooperation, affiliated with the league of nations, attacked the quantity theory of money which he said presupposed that, since all the gold in the world would always be the equivalent of all the wealth in the world, variations in its quantity and hence in the quantity of money based thereon would automatically be adjusted by raising and lowering prices.

Refuse to Sell.

When gold was plentiful, Dr. Eisler declared, it was true that all producers, merchants, and others able to control prices were invariably willing to increase them, but when gold was scarce the pendulum refused to swing the other way. Raw material and stocks were then full, he said, but the retailer who had bought at high prices refused to sell at low, and the net result was that fewer goods sold at the same prices.

Dr. Eisler asserted that this meant fewer orders to wholesalers, manufacturers, and producers, with unemployment and consequent reduced buying power on the part of the public and, in the case of the present unprecedented crisis, would give rise to conditions welcomed by bolshevism as inviting world revolution.

Dr. Eisler quoted Carl Snyder, United States federal reserve board statistician, and other authorities to show the normal annual increase in world production of goods was 3 per cent. To finance it, the speaker declared, money and credit, and therefore gold, should increase 3 per cent, and between 1850 and 1910 the production of gold did increase at approximately that rate.

By the end of 1929, however, Dr. Eisler asserted, gold production had fallen 121 per cent below the increase necessary to keep prices stable. Most of the world had returned to the gold standard by 1926 and the result, delayed for a time in the United States by installment buying and the federal reserve board policy, was a fall in prices with the attendant evil of unemployment, according to Dr. Eisler, who said the basic reasons for men being periodically unable either to work or buy was neither war, capitalism, nor tariffs, but hitching money to a shrinking gold production.

Must Divorce Money.

Since gold production was sinking, Dr. Eisler said, it was obvious that money, to keep pace with the production of goods, must be divorced from gold production, and he advocated world-wide currency expansion. Opposing inflation in any individual country, he said a world conference of finance ministers and bankers could resolve to increase the world's currency to an amount which could be fixed by an exchange by the central banks, each with every other, of parcels of newly printed notes in proportion to the present exchange value of their respective circulations, thus establishing credits to be used to keep the exchanges stable.

Each national bank, under this scheme, at the prevailing rate of interest, would place extensive new credits at the disposal of its respective states, municipalities, or private business, to start new production or expansion such as would most quickly reabsorb the unemployed while providing the products wanted immediately by working class consumers.

The derangement of internal equilibrium, Dr. Eisler explained, would be prevented by the valorization of all existing monetary obligations, including wages, salaries, fees, interest, taxes, rent, deeds of sale, commercial bills, gold obligations, or gold stocks in existence at the time the currency was expanded, according to an index figure representing prevailing retail prices, rents, tax rates, and so forth, and the fulfillment of these obligations with due regard to a rise in these indices. Gold would remain a handy medium of international exchange and because of its growing scarcity would become more valuable, but its price, instead of determining the purchasing power of money, would be inversely determined by the purchasing power of money.

Security Listings Show Decline During October

[Chicago Tribune Press Service.]

New York, Nov. 1—New and additional securities listed on the New York stock exchange in October were less than in September and far below the total for the corresponding month last year. The total for the month was $611,049,606 of which $149,642,741 was in new stock, $205,630,000 in new bonds, $194,676,865 in additional stock, and $58,100,000 in additional bonds. Last month's figures compare with $806,917,852 for listings in September and $2,210,513,238 in October, 1929.

Figures for the Week

TRANSFERS.

	No.	Amount.
Last week	1,227	$ 832,059
Same wk, last yr.	1,563	1,489,974

TRUST DEEDS, MORTGAGES.

	No.	Amount.
Last week	1,168	$ 6,025,429
Same wk. last yr.	1,628	10,113,898

BUILDING PERMITS.

	No.	Cost.
Last week	44	$ 1,022,600
Same wk. last yr.	115	1,305,800

NEW YORK CURB TRANSACTIONS

Saturday, Nov. 1, 1930.

Shares sold today.....282,300 — Total sales 1930 to date.....195,281,300
Year ago .....Closed — Total sales 1929 to date.....615,561,900

Description—	Sales.	High.	Low.	Close.	Net chge.
A					
Allt Prod.....	200	13	13	13	....
Arfa Assoc pf	25	76	76	76	....
Ainswth Mfg..	100	10¼	10¼	10¼	— ¼
Ala P 6% pfd	30	101	101	101	....
Allied Mills ..	300	5	5	5	— ¼
Al Co Am pfd	200	100	100	100	....
Alum Ltd	200	68¼	68¼	68½	....
Am Br Bov B	200	5¼	5¼	5¼	+ ¼
Am Cit P&L A	100	34¾	34¾	34¾	....
Do B	400	10	9¾	10	....
Am Com Al A	1,300	18¾	18	18½	— ¼
Am Cyan B...	1,100	11¾	10¾	11	+ ¼
Am Equities..	100	8¾	8¾	8¾	— ¼
Am Inv B.....	1,200	6½	6	6	....
Do war	100	2¼	2¼	2½	....
Am Fgn P w..	1,000	23¾	22¾	23¾	....
Am Gas & El..	800	93	91¾	91¾	— ¼
Am Laundry..	50	50¼	50	50	....
Am Lt&Tr	300	49¾	49¾	49¾	— ¼
Am Maracaibo	200	1¼	1¼	1¼	....
Am Sup Pow.	4,800	14¼	14¼	14¼	+ ¼
Do 1st pfd..	100	94	94	94	....
Am U&G B ctf	900	5¼	5	5	— ¼
Apex Elec	200	12	12	13	....
Appals Gas ..	800	7¾	6¾	7¼	+ ¼
Aria Com Min	1,000	1¾	1¼	1¾	....
Ark Nat Gas..	800	7¼	7¼	7¼	....
Do A	5,800	7¼	7	7¼	....
Art Metals ...	400	5	5	5	....
Asso G & E A..	1,700	22¾	23½	23½	....
Do 5% pfd..	10	90	90	90	— 6
Do deb rts..	700	2¾	2¼	2¾	+ ¼
Asso Rayon ..	200	1¾	1¾	1¾	....
Atl Sec Corp..	100	11¾	11¾	11¾	....
Auto Vet Mch	300	1¾	1¾	1¾	....
Avis Corp Am	600	31	31	31	— ¾
Axt&Fish Tob.	100	42	42	42	....
B					
Bell Airer vtc	200	6	6	6	....
Benson Hedges	100	3¼	3¼	3¼	....
Blue Ridge Co	400	5	5	5	....
Do 1st pfd..	300	35¾	35¾	35¾	....
Brax Trad'gt..	700	25¾	25	25¾	+ ¾
Brill A	100	5	5	5	....
Do B	100	2	2	2	....
Brit Am Oil....	100	15¼	15¼	15¼	....
C					
Cable & W D..	400	¾	¾	¾	....
Can H El 1 pr	25	81¼	81¼	81¼	....
Can Mar Wire	900	3	2¾	2¾	....
Carnegie Met.	400	4¾	4	4¾	....
CelCpAmist pf	100	87	87	87	+ 1
Celluloid Co ..	200	13¾	12¾	12¾	....
C Prob Ser Del	200	23½	23	23	....
Cent St Elec..	1,800	13¼	13¾	13¼	— ¼
Cent Pub S A	700	19¾	19¼	19¾	— ¼
Chat Phen All	1,800	17	16½	17	— ¼
Chevr El Ill..	100	47¼	47¾	47¼	....
Chevr Tract ..	100	9¾	9¾	9¾	....
Chain Strs D	200	4¼	4¼	4¼	+ ¼
Cities Serv....	14,400	23¾	23½	23¾	— ¼
City Sav Bk..	100	42½	42½	42½	....
Colum O & G	2,000	8	7¾	8	....
Com & Sc w	300	2¼	2¼	2½	....
Comw Edis'n ..	10	246	246	246	— 4¾
Cons Cop Min	100	2¾	2¾	2¾	— ¼
Cons D Prod.	200	8	7¾	8	....
C G & E Balt	400	92½	92	92½	....
Cons Ret Strs	100	4¾	4¾	4¾	....
Do pfd	10	85	85	85	....
Cont Sh ev pf	225	55	54½	54½	— ½
Cop Bess pfd..	100	37½	37½	37½	....
Cord Corp	300	4¼	4¼	4¼	....
Corron & Rey	300	6¼	6¼	6¼	....
Cosden Oil	600	5¾	5¼	5½	— ¼
Creole Syn	400	4	4	4	....
Cresson Gold..	200	¾	¾	¾	....
Crocker & W	100	8	7¾	8	— ¼
Crown Central	500	¾	¾	¾	....
Cu Cane Pr w	200	¾	¾	¾	....
Curtis Wr war	300	¾	¾	¾	....
D					
Dayton Air ..	300	3	3	3	— ¼
Deer & Co....	100	55½	55½	55½	— ¼
De For Rad..	200	4¾	4¾	4¾	....
Detroit Oil ..	100	4¾	4¾	4¾	....
Det Aircraft..	100	2	2	2	+ ¼
Diamond Mat	4,300	14	13½	13¾	— 1
Do pfd	6,300	24½	24¼	24½	....
Doehler Die C	200	7¾	7¾	7¾	....
Dossmer Mf B	100	26	26	26	....
Driver Harris	100	37¾	37¾	37¾	....
Durant Mots..	2,100	1¾	1¾	1¾	— ¼
Duval Tex A	200	2¼	2¼	2¼	— ¼
E					
East St Pw 6	300	20	20	20	+ 1¼
Eisler Elec	300	6¾	6½	6¾	— ¼
El Bd & Sh..30,700		51¾	50¾	51¼	+ ¾
Do pfd	200	103	103	103	....
El Pow Assn..	100	15¾	15¾	15¾	— ¼
Elec Bond ...	880	15¾	15¾	15¼	+ ¼
EP&L opt wr	200	28	27¾	28	....
El Shareholdr	900	14¾	14¾	14¾	— ¼
Empire Cor ..	200	3	3	3	....
Do war	100	¼	¼	¼	....
Do cv pfd..	100	20	20	20	....
Eng Gold Min	300	¾	¾	¾	+ ¼
F					
Fabrics Fin ..	300	¾	¾	¾	+ ¼
Fairey Avia ..	100	1¾	1¾	1¾	....
Fed Co cav pf	100	13	13	13	— ¼
Fiat Corp	300	13	13	13	....
Ford Mo CanA	200	20¼	20¼	20¼	....
Ford Mot Frn	200	2¼	2¼	2¼	....
Ford Mot Ltd	100	13¼	13¼	13¼	....
For Thea A	2,000	6	6	6	....
G					
Gen Avia	800	8¼	8¼	8¼	....
Gen Bak C pf	300	33¾	33¾	33¾	+ ¾
Gen El Eng r	200	10¾	10¾	10¾	— ¼
GGE8½cv pfB	50	86	86	86	....
Gen Thea Eq..	800	14¼	14	14	— ¼
Do cv pfd....	200	34¾	34¾	34¾	— ¼
Glen Ald Coal.	200	64	62½	64	+ 2
Gold Eagle Min	100	1¾	1¾	1¾	....
Gold Cen Min	1,300	1	1	1¼	+ ¼
Goldman S Tr.	1,000	10¾	10¾	10¾	— ¼
Graymur Crp..	600	24¼	24¼	24¼	....
Gulf O Pa....	1,300	80	79¾	80	+ ¼
H					
H Walkr G&W	200	6¾	6¾	6¾	— ¼
Hires Co	500	30¼	29¾	30¼	+ ¼
Hud P M&S..	1,100	6	5¾	6	....
Humble Oil&R..	300	73¾	73¾	73¾	— ¼
Hy Rim Sec....	700	27¾	26¾	27¾	— ¼
Hygrade Food.	100	4¾	4¾	4¾	+ ¼
I					
Imp O Can....	600	18¾	18¾	18¾	— ¼
Ind T & Ill A	200	22	22	22	....
Do B	100	22½	22½	22½	....
Insull Util	100	43¾	43¼	43¾	— ¼
Insur Sec	100	8¾	8¾	8¾	....
Interconn Pet .	500	5	5	5	....
Intercon Pet ..	600	14¾	14½	14½	+ ¼
Inter Prod	300	4¼	4¼	4¾	....
Int Sup Pw..	100	28	28	28	....
Inter St Equit..	500	8	8	8	....
Do cv pfd....	100	34	34	34	....
Irving Air C..	100	8¼	8¼	8¼	....
Ital Sup Pw..	100	5	5	5	....
K					
Klein D B Co..	100	13¾	13¾	13¾	....
L					
Leonard Oil ..	200	1	¾	1	....
Libb McNAL...	500	12	12	12	....
Loews war	100	1¾	1¾	1¾	....
Lone Star Gas	1,400	25¾	24¾	24¾	....
Long Is Lt pfd	10	110	110	110	....
La L & E....	100	1¼	1¼	1¼	....
M					
Mavis Bott Co	200	¾	¾	¾	....
M Johnson Co	600	74¾	74¾	74¾	— ¾
Mississ M G ..	100	12¾	12¾	12¾	....
Mid St P vt A	400	3	3	3	....
Mid West Ut..	100	1¾	1¾	1¾	— ¼
Mid West Util	200	21¾	21¾	21¾	....
Miller Rubber	100	12¾	12¾	12¾	+ ¼
Mo Kan Pipe Li	200	9¾	9¾	9¾	....
Mo Ks&Tx(TexSec	600	16¾	15¾	15¾	— ¼
N J Zinc new..	100	52¾	53¾	52¾	....
Newmont Min.	200	37½	37½	37½	— ¼
Newport Co....	200	18	17¾	18	....
Niag Pow B....	2,000	13¾	13¼	13½	....
Do A war....	500	2¾	2¾	2¾	....
Niles Rem Pnd	100	22	22	22	....
Nipissing Min.	1,200	1¼	1¼	1¼	....
Noranda Min..	500	15¾	15¾	15¾	....
NorAm Invs ..	300	1¾	1¾	1¾	....
N Eur O Corp	300	1¾	1¾	1¾	....
N State Pw A	300	134¾	134	134	....
Do pfd.....	50	107¾	107¾	107¾	....
O					
Oil Stocks A..	100	5¾	5¾	5¾	— ¼
Outboard A...	200	5¼	5¼	5¼	— ¼
Do B.....	100	2¼	2¼	2¼	— ¼
P					
Pac West Oil..	100	12	12	12	....
Pants O Yeses	300	3¾	3¼	3¾	....
Park Davis....	100	30¾	30¾	30¾	....
Pa Road Corp.	2,700	8	7¾	8	....
PeoLt-Coker'n.	100	10¼	10¼	10¼	— ¼
PeoLtri-PowA.	400	26¾	25	26¼	— ¼
Pow Bk—Inf Am	200	30¼	30¼	30¼	— ¼
Pitts L E Ry..	100	104	104	104	— 2
Plymouth Oil..	200	21¼	21¼	21¼	....
Premier Gold..	100	¾	¾	¾	— ¼
Pratt & Lamb	100	41	41	41	....
Prince & Whit.	500	2	1¾	2	....
Do pr.....	900	19¼	18¾	18¾	— 1¼
Prudential Inv	200	13¾	13¾	13¾	— ¼
PubUtilHldgw	900	8¾	8¼	8¼	....
PureOil8 ⅝ pfd.	30	99½	99	99½	+ ¾
R					
Rail Ser Corp.	200	4	4	4	....
Reybarn Co....	200	2¾	2¾	2¾	— ¼
Reli Manage...	300	6¼	6¼	6¼	— ¼
Reinc Int Corp	....	9¾	9¾	9¾	....
Reynolds Inv..	300	13¾	13¾	13¾	....
Richfld Oil pfd	600	15	13¾	13¾	+ ¾
Roosevelt Fld.	200	2¼	2¼	2¼	....
Rossia Int....	300	3¼	3	3	....
S					
Safew 2d war.	10	2	2	2	— 1¼
Sc Ray Paper	100	19¾	18¾	18¾	— ¾
Sect Cr Prod..	100	7¼	7¼	7¼	+ ¼
Sanxt Co	100	13¾	13¾	13¾	+ ¼
Schulte Unit ..	200	1¼	1¼	1¼	....
Seaboard Util	100	4	4	4	....
Segr Ls & Bd	1,300	5¼	5	5¼	....
Selected Ind..	900	3¾	3¾	3¾	— ¼
Do 1st pfd ..	300	62	62	62	— ¼
Shenan Corp..	300	7¾	7¾	7¾	....
Do cv pfd ..	200	27¾	27¾	27¾	— ¼
S Cal B pfd..	200	26¾	26¾	26¾	+ ¾
Do C pfd	200	25¼	25¼	25¼	....
South Corpn ..	100	4	4	4	....
S O Indiana..	2,800	40¾	40¼	40¾	+ ¼
S O Kentucky	2,800	24½	24¼	24½	+ ¼
S O Ohio	200	55½	55	55	....
Do pfd	150	118¾	118¾	118¾	....

Description—	Sales.	High.	Low.	Close.	Net chge.
Starrett C pfd	100	30	30	30	....
StutsMCAm ..	300	1¼	1¼	1¼	....
Sunray Oil ..	200	3¾	3¾	3¾	....
Swift Co	100	28¾	28¾	28¾	— ¼
SyracWM B ..	100	7¾	7¾	7¾	— ¼
T					
Technicolor I	300	11¾	11¾	11¾	— ¾
Teck H Gold.	100	6	6	6	....
Tri Con C ws.	100	3½	3¼	3½	....
U					
Unger Fin Cd	200	24¾	24¾	24¾	....
Union Oil Ass	200	27¾	27¼	27¾	....
Un Corp wars	100	9¾	9¾	9¾	....
Uni Founders.	4,000	11¾	11	11¾	....
United Gas ..	1,800	9¾	9¾	9¾	— ¼
Do pfd	600	93½	93	93¾	+ ¼
Do wars	300	4¾	4¼	4¾	+ ¼
US El Pw w w	600	7¾	7¾	7¾	....
Us Overs cod	200	14¾	14¾	14¾	+ ¾
Un Lt&Pw A..	4,500	29	28½	29¼	— ¾
Do cv pfd ..	100	102	102	102	....
US Dairy P A	100	60	60	60	— ¾
Us Foil B	200	6¾	6¾	6¾	— 1¼
US Int S 1pf	100	45¾	45¾	45¾	....
US Int Sec ..	1,200	1¼	1¼	1½	....
US Shoe Pin C	100	1	1	1	....
Un Verde Ext	500	7¾	7¾	7¾	....
Utah Apex M	100	1¼	1¼	1½	....
Util Equity .	100	8¼	8¼	8¼	....
Util Ind	100	8¾	8¾	8¾	....
Do pfd	200	20¼	20	20	....
Util Pow	400	11¾	11¾	11¾	+ ¾
Do ctfs	100	24	24	24	....
V					
Vacuum Oil ..	300	61	61	61	....
Venes Petrol.	100	1¾	1¾	1¾	....
W					
Walgreen C ..	1,000	25	24¾	25	+ ¾
Willow Cafe ..	100	3¼	3¼	3¼	....
Woodley Pet ..	100	3	3	3	....

DOMESTIC BONDS.

No. thous.	High.	Low.	Close.	Net chge.
2 Ala Pw 5s '56..	101¼	101¼	101¼	....
10 do 4½s '67	98⅞	98⅞	98⅞	....
30 Alum Ltd 5s '48	99⅝	99⅝	99⅝	— ⅛
45 Am C Pw 5s'40.	91¾	91¾	91¾	+ ⅛
25 Am G&E 5s '58..	98⅝	98⅛	98⅜	— ⅛
15 Am P&L 6s 2016	107	106¾	107	+ ⅛
45 Am Rad 4½s '47.	99	98⅝	98⅝	— ⅛
10 Apal Pw 6s 2024	105¾	105¾	105¾	....
5 Appal Gas 6s'45..	80	80	80	....
2 Arm Cork 5s'40..	97¼	97¼	97¼	+ ¼
15 Ark P&L new...1	00¾	100¾	100¾	....
10 Asso El 4½s '53..	90	90	90	....
45 Assc G&E 5½s'77	95½	94¼	94½	....
40 do 5½s '33	81½	81	81½	+ ⅛
25 do 5s '48	83	82⅝	83	....
60 do 5½s '50	84¾	84	84½	— ⅛
15 do 4½s '49	77¼	76⅝	77¼	+ ⅛
10 Asso Tel U5½s'44	90¾	90¾	90¾	— ⅛
15 CanNRy eq 7s'35	108¼	108	108	+ ¼
10 Bell T Canada 5s	105	105	105	— ⅛
15 Can N R 4½s'53	101¾	101¾	101¾	....
15 do Equip 7s '35	108¼	108	108	+ ¼
25 Cap Ad 5s '33...	82¾	81½	82⅝	....
10 Cal Pr 5s '30....	100	100	100	....
25 Cent St El 5½s'54	71¾	71	71¾	....
12 Chi D El 5½s'35.	100¾	100¾	100¾	....
2 Chi Ry 5s '27....	74½	74½	74½	— ½
3 Cin St Ry 5½s'52	87	87	87	....
2 do 6s '55	94½	94½	94½	....
300 Cit Svc 5s '50...	91	90¾	91	+ ⅛
5 do 5s '66	82¾	82¾	82¾	....
15 Cit Sv G 5½s'42.	90¾	90¾	90¾	....
15 Cit Sv G P5s'43.	93	92⅝	93	+ ⅜
40 Cit Sv Pw 5½s'57	88⅛	87⅝	88¼	— ⅜
2 Cleve TBd 6s'41	90	90	90	....
5 Consl Ed4½s'57..	100¼	100¼	100¼	— ¼
15 Con Pw 4½s '53.	100⅜	100⅜	100⅜	....
10 Cont G&E 5s '58	85	85	85	— ⅛
5 Cruc Stl 5s '40..	99½	99½	99½	....
17 Del G 6s '47..	100¼	100¼	100¼	....
2 DetInBrid 6½s'52	38	38	38	....
10 E Util 5s '54....	72	71¾	72	....
15 Ed El Il 5s '33.	102¾	102¾	102¾	....
10 El Pw Li 5s2030	88¼	88¼	88¼	+ ¼
40 do N 5s 2030....	88	87⅞	88	....
10 El P NG 6½s'43.	104¾	104¾	104¾	....
10 Emp O&R 5½s'42	89	88⅝	89	....
15 Fla P&L 5s '54..	86	85¾	85¾	— ⅛
25 Gatin Pw 5s '53.	94¾	94¼	94¼	+ ¼
25 do 6s '41 B	97¾	97¾	97¾	....
10 Garik Pk 6s '39.	97	97	97	....
25 Ga Pow 5s '67..1	00¾	100¼	100¼	— ⅜
10 G Trunk 6½s'36..	103	103	103	....
40 Ind Oil 6s '30...1	01	101	101	....
15 Indpl P&L 5s'37.1	01¼	101¼	101¼	....
60 Insull Ut 6s '40.	94½	93⅝	94½	....
25 Int Pw S 7s'57.	104¾	104¾	104¾	....
10 Int Sec 5s '47..	79¾	79¾	79¾	....
10 Int Pow 6s '52..	82	82	82	....
5 Inter Pow 5s '57	88	88	88	....
5 Jer Cen 5s A '47	102	102	102	....
10 Kop Gas 8s A'50	103	103	105	....
2 Lehi P 4¼s2026	103	103	103	....
10 LibMcN&L 5s '42	93½	93	93	....
15 Lou P&L 5s '57..	100¾	100¾	100¾	+ ⅜
10 Mass Gas 5½s'46	103¾	103¾	103¾	....
15 do 5s '45	100	99¾	100	— 1
25 Midw Ut 5s '33..	102	101½	101¾	+ ⅛
3 do 5s '34	98	98	98	....
5 do 5s '35	97½	97½	97½	....
10 MisVRF 6s'44xw	100¾	100¾	100¾	....
7 Narrag 5s '57....	102¾	102	102¾	....
5 Nat P&L 6s2026	104¾	104¾	104¾	+ ⅛
5 do 5s B 2030....	89½	89½	89½	— ⅛
20 N Eng G&E5s'48	91¼	91	91¼	....
12 do 5s '47	91⅜	91¼	91⅜	+ ⅛
22 do 5s '50	90¾	90	90⅜	....
13 NY P&L 4½s '67	96⅜	96⅜	96⅜	....
4 No Ind P S 5s'66	103¼	103¼	103¼	— ⅛
3 NOPAL 5½s '51..	102	101½	102	+ ⅛
5 No St P 5½s '40.	101¼	101¼	101¼	— ⅛
4 Ohio Ed 5s '60..	100¼	100¼	100¼	— ⅛
1 O Pw 4½s D '56	97¾	97¾	97¾	— ⅛
2 O G & E 5s '50..	101¼	101¼	101¼	— ⅛
6 OntPwS 5½s '50	93¼	92½	93¼	....
27 P&E 4½s '57 E	98	97⅝	98	+ ⅛
4 P P A L 5s 55	98⅝	98⅝	98⅝	....
1 PennOEd 6s '50..	103¾	103¾	103¾	....
1 PeoLAP 5s '79..	76	76	76	....
16 PittsCo 6s '49..	102½	102½	102½	....
50 PSCoEt 4½s '60	91½	91½	91½	— ⅛
9 PotomEd 5s '36..	102	101¾	102	+ ⅛
2 PwCC B 4½s '59	88	88	88	....
12 PSNI 4½s B '50	97¾	97	97	....
20 PurvtSP 5½s '49.	102½	102½	102½	+ ⅛
2 do 1 5s 1950....	99½	99½	99½	....
10 RelMfr 5s '54..	78½	78½	78½	+ ⅛
11 RochCPw 5s '53	70	69½	69½	— 1½
1 StLGasAC 6s '47	61⅝	61⅝	61⅝	— ⅛
4 SanAnPS 6s '52..	100	98	98	— ¼
1 SaxPubW 5s '32	94	94	94	....
10 Saxet 6s A '45..	88½	88	88½	....
5 Scripps 5½s '43	85	85	85	....
10 Sioux C&P 6s '43	87½	87½	87½	....
5 SouCalEd 5s 1951	103¾	103¾	103¾	....
1 SoCalGas 5s '37..	94¾	94¾	94¾	+ ⅛
14 SoNatGas 6s '44	84	84	84	....
1 S W P & L 5s..107¼		107¼	107½	....
1 SWLAP 5s '57..	98	98	98	....
1 StanP&L 6s '57..	89¾	89¾	89¾	....
1 StanG&E 6s '48..	101¼	101¼	101¼	+ ⅛
3 do 6s 1951.....	101¼	101¼	101¼	+ ⅛
4 do 6s 1966.....	100¾	100¾	100¾	+ ⅛
10 SunOil 5½s '38.	101¾	101¾	101¾	— ⅛
5 Swift Co 5s '40..	100¼	100¼	100¼	....
5 THEI 6½s A '52..	100¾	100¾	100¾	....
2 Tenn P S 6s '70	97⅝	97⅝	97⅝	....
1 TexP&L 5s '56..	100¼	100¼	100¼	— ⅛
5 TriUCor 5s '73..	70¾	70¾	70¾	— ⅛
7 UtiGulf 5s '57..	101¾	101¾	101¾	— ⅛
5 UnLtRy 5½s '52	87	87

AVERAGE PRICE IN HOG MARKET MOVES DOWN 5c

Buyers Show Indifference to Offerings.

CHICAGO LIVE STOCK

HOGS.
Receipts, 13,000; shipments, 700.

Bulk of sales	$8.80@ 9.10
Heavy butchers	9.10@ 9.25
Butchers, 180@250 lbs.	8.90@ 9.25
Medium weights	8.95@ 9.25
Heavy and mixed packing	7.90@ 8.40
Rough and heavy packing	7.25@ 7.90
Light, 160@180 lbs.	8.90@ 9.10
Selected, 140@155 lbs.	8.80@ 9.00
Pigs, poor to choice	8.25@ 9.00

CATTLE.
Receipts, 500; shipments, 200.

Prime steers, 1,000@1,500 lbs.	$12.00@13.50
Good to choice, 1,050@1,450 lb	10.50@12.25
Poor to choice, 700@1,000 lbs	6.50@12.50
Yearlings, 750@1,000 lbs.	9.00@12.50
Bulk of sales	7.75@ 8.75
Low grade killing steers	5.00@ 6.25
Fat cows and heifers	4.00@10.00
Calves, poor to choice	6.00@11.50
Canners and cutters	2.50@ 3.65
Stockers and feeders	5.50@ 9.00
Bulls, fair to best	5.50@ 8.00

SHEEP AND LAMBS.
Receipts, 2,000; shipments, 1,000.

Wethers, poor to choice	$3.50@ 5.50
Yearlings, poor to choice	4.50@ 7.25
Ewes, poor to choice	3.00@ 4.25
Western range lambs	6.75@ 8.40
Native lambs	6.25@ 8.50
Western feeding lambs	5.75@ 7.40

COMPARATIVE PRICES.

HOGS—Bulk of sales yesterday	$8.80@ 9.10
One month ago	8.60@ 9.90
One year ago	8.95@ 9.35
Top yesterday, $9.25; average, $8.95.	
CATTLE—Bulk of sales yesterday	$7.75@ 8.75
One month ago	7.50@10.00
One year ago	11.50@12.50
SHEEP—Western range lambs yesterday	$6.85@ 8.40
One month ago	6.50@ 8.25
One year ago	12.00@12.75
Top yesterday, $8.50; average, $7.75.	

Estimated receipts at Chicago Monday: 19,000; cattle, 45,000 hogs, and 20,000 sheep.

Buyers were indifferent on the week-end session and obtained hogs at steady to 10c lower prices, in face of a possibility of moderate supplies during the first half of next week. Weighty hogs met narrower outlet and the extreme top showed 20c loss at $9.25, comparing with a top of $9.65 the previous Saturday and with $10.00 ten days ago.

The general average moved down 5c at $8.95. This is only the second time the average has been below the $9.00 line since early last August. Prevailing quotations are mostly 35@45c below the close of last week.

Winter Light in Demand.

Light weight hogs for December, January and next March delivery were in demand on the hog futures market yesterday, while buyers neglected the market for medium and weighty stock. Open contracts for December were bid $8.65 and offered for the last half of that month at $9.00. Contracts to deliver hogs the last half of January were bid $8.70 and offered at $9.00. March light for the first half of the month were bid $9.00 and offered at $9.50, while contracts for the last half of that month were bid $9.10 and offered at $9.60.

Large supplies of light weight hogs, a break in the wholesale market for light loins and the narrowest shipping demand in some time were the bearish factors in the hog market during the last week. Total arrivals for the week at 132,200 compare with 147,233 the previous week and with a five year average of 141,400. The general average dropped 20c at $9.15, but was the same as a year ago and 10c above two years ago. Only 12 per cent of total arrivals sold to outside buyers, against 24 per cent a week ago, 19 per cent a year ago and 21 per cent two years ago.

The marketward movement of the new crop of hogs has reached full swing, and, in spite of the fact that corn has had a set back this year, the quality of hogs is running exceptionally good, according to packers. Weights are lighter since early in the year, the supply on recent sessions consisting largely of hogs averaging 170@220 lbs. of high dressing percentage.

Average Weight Is Less.

The October average weight at 231 lbs was lightest since February and lightest for October since 1917. However, during the period 1911 to 1917, most October averages were below 215 lbs. Back in 1911 the October average was down to 227 lbs. Hog receipts at Chicago for the month at 635,236 were second largest for October since 1924, while the eleven markets total at 2,119,000 was the second smallest for October since 1921. The average price at $9.35 compares with $10.00 in September, with $9.60 in August, and with $8.80 in July.

An increase of more than 50 per cent in the supply of western range lambs during the last week more than offset the decrease in offerings from local states, bringing the week's total arrivals to the largest of the year at 61,500. However, supplies at principal points were unevenly distributed, the combined total at the seven leading markets showing a slight decrease compared with a week ago. Buyers held the whip hand and brought the week's general average down 40c at $10.50. The October cattle average at $10.75 compared with $9.50 in July, the low monthly average this year.

Sheep Receipts Decrease.

Sheep receipts dropped off abruptly during the last week and part of the previous week's sharp losses were recovered. The break in the wholesale market for dressed lambs, however, made buyers cautious and the bulge in the market was only mild compared to the break a week ago. Chicago handled nearly 20,000 fewer sheep and lambs than a week ago, while the total at the seven leading markets dropped nearly 100,000. The low level of prices early in the week held the week's general average at $7.65, comparing with $8.10 the previous week.

Fresh lambs closed the week at 11@18c, against 12@20c a week ago and 9@17c a month ago. Although sheep receipts the last week have been small, the October total at 530,823 was largest since September, 1926, and largest for October in seven years. During the last two months Chicago has handled more than 1,000,000 sheep and lambs. The October average price of lambs at $7.70 was lowest since October, 1914.

Receipts for Monday are estimated at 19,000 cattle, 45,000 hogs, and 20,000 sheep, against 27,628 cattle, 58,898 hogs, and 26,775 sheep a week ago, and 17,741 cattle, 34,123 hogs, and 13,143 sheep a year ago. Next week's receipts are estimated at 55,000 cattle, 150,000 hogs, and 60,000 sheep, against 54,659 cattle, 154,130 hogs, and 67,515 sheep a year ago.

NEW YORK STOCK TRANSACTIONS

Saturday, Nov. 1, 1930.
Shares sold today 1,001,290
Year ago ....Closed

Saturday, Nov. 1, 1930.
Total sales 1930 to date......700,917,310
Total sales 1929 to date......969,551,850

[The figures in brackets after name of stock are the present dividend rate.]

Prev. 1930 High.	Low.	Div. yld. pct.	Bid.	Asked.	Description, div. rate, $—	Sales.	High.	Low.	Close.	Net chge.
					A					
42¾	9⅝	...	11	11½	Abitibi Pow & P...	100	11½	11½	11½	....
86¾	27	16.0	37½	38¾	Do pfd [6]	100	37¾	37¾	37¾+	¾
37¾	19⅝	7.5	20⅝	21½	Adams Expr [1.60]	1,300	21	20¾	21 +	⅛
54¾	2⅝	...	3⅜	3¾	Adv Rumely	700	4	3⅜	3⅝+	⅜
41½	15	...	19½	20¼	Do pfd	100	20	20	20	....
1	⅛	...	⅛	¼	Ahmuada Lead	200	⅛	⅛	⅛	....
136¾	96⅝	3.0	101	101¾	†Air Reduction [3]	5,900	101¾	99	101¼+	1
36	10	12.5	10	10½	Airw El Ap [1.25]	300	10½	10¼	10¼	....
7¼	...	...	...	...	Ajax Rubber	...	...	...	...	....
9⅝	4½	...	6	6⅛	Alaska Juneau	5,300	6⅛	6	6¼+	⅛
35¾	10½	...	12	12⅛	Alleg Corp	3,500	12	11⅞	12	....
73	48½	3.7	48¾	49	†Alleg Steel [1.80]	100	48¾	48¾	48¾—	¾
343	104	3.1	200	201	Allied Chemical [6]	6,400	200⅝	192⅝	200¼+	3¼
68	30⅝	2.1	37	37⅞	Allis Chalmers [2]	700	37⅞	37	37 +	¼
31¼	18	8.3	23¾	23⅞	Amerada [2]	1,100	23¾	23¾	23¾—	¼
10⅝	2	...	2	2⅜	Am Agr Chem	300	2¼	2	2¼—	⅛
41½	21¼	...	22⅛	24	Do pfd	100	23	23	23 —	1
23	23	...	21⅛	24	Do pfd ctfs	200	23⅝	23⅝	23⅝+	⅛
97¾	60	2.3	59⅞	60	††Am Bk Note [2]	100	60	60	60	....
58	51	4.8	62½	63½	Do pfd [3]	50	63½	63½	63½+	1¼
56¾	22¾	...	23	27	Am Bosch	300	26	25⅝	26	....
21½	6⅛	...	7⅛	7⅜	Am Brown B El	1,400	7⅝	7⅛	7⅜+	¼
156⅛	105⅛	3.5	114¼	114⅜	†Am Can [4]	25,100	114⅝	111⅞	114⅜+	¾
82¼	35	17.1	35	37⅝	Am Car & Fdy [6]	300	35⅝	35	35⅝+	¾
69⅞	27⅝	7.7	38⅝	40	Am Chain [3]	100	39⅝	39⅝	39⅝+	⅜
51⅛	36¾	5.0	39	40	†Am Chicle [2]	1,400	40⅛	39⅞	39⅞—	1⅛
33	9¾	...	12⅛	13	Am Coml Alcohol	200	13	12⅞	12⅞—	⅛
59¼	26	...	27⅞	28⅛	Am Europ Sec	1,500	28	28	28 —	1
101	20	...	39	39⅝	Am For Pow	7,500	39⅝	38	39⅛+	⅜
100⅝	80¼	7.0	85½	88⅝	Do 6% pfd [6]	10	87⅝	87⅝	87⅝+	1
100¾	82	8.4	81	82	Do 2d pfd [7]	600	82⅛	81	81	....
34½	16	...	14	15	Am Hide & Lea pfd	200	15	15	15 —	1
69⅝	40¼	7.2	52	52⅞	Am Home Pr [4.20]	300	52⅝	52	52⅜—	⅛
41⅞	27⅝	10.2	28⅜	29	†Am Ice [3]	100	28⅝	28⅝	28⅝—	⅜
55⅞	23⅜	8.3	23⅞	23⅞	††Am Int Corp [2]	1,400	23⅞	23⅜	23⅝—	⅛
4	½	...	¾	1	Am La France	100	1⅛	1⅛	1⅛	....
105	28⅝	12.9	30⅞	32	Am Locomotive [4]	400	30⅝	30⅜	30⅝—	⅛
45	34⅝	3.9	35	35⅛	†Am M&Fdy [1.40]	500	35⅛	35	35⅛+	1
95	58⅞	15.9	42	46	Am N Gas pfd [7]	30	46	44	46	—12¼
80¾	45¾	6.0	50⅜	52	Am News [3]	10	50¼	50⅜	50⅜	....
119⅝	58	1.8	54⅞	60	††Am P&Lt [1]	300	61	59	59 —	2
107	99	5.9	100¼	100⅞	Do 6% pfd [6]	300	100⅜	100⅜	100⅜—	⅛
89⅝	80	5.8	86	87⅛	Do 5% pf st [5]	300	87	86⅞	86⅞—	⅛
39½	20	5.0	20	20½	Am R&St San [1]	7,900	20⅝	20	20 —	⅛
37	8⅞	...	10¼	10½	Am Republic	400	10⅜	10	10⅛—	⅛
100⅞	34⅝	5.6	35⅛	35⅛	Am Roll Mills [2]	1,400	35⅝	35⅛	35⅛—	⅛
87⅞	52½	8.5	57⅝	59⅛	Am Safe Raz [5]	100	58	58	58 —	1¼
79⅞	51	7.7	53	53¼	Am Smelting [4]	3,200	53	52⅝	53 —	⅛
103⅝	99	6.0	134⅞	135	Do 6% pfd [6]	100	135	135	135 +	⅛
22⅞	3⅞	...	...	4½	Am Solv & Chem	300	5	4¾	4¾+	⅛
52⅝	29	10.1	29	29¾	Am Steel Fdys [3]	300	29¾	29⅜	29⅜—	⅜
110	96	7.2	96	98	Am Sugar pfd [7]	100	97	97	97 —	1
274¼	192⅝	4.6	195	195⅛	Am Tel&Tel [9]	12,400	195⅝	193	195⅛+	1
127	107⅝	4.6	108	109	Am Tobacco [5]	300	108	108	108 —	⅛
130⅞	109⅝	4.6	111	111¼	Do B [5]	1,600	111⅝	110	111 +	⅛
124⅝	69	1.4	70	70⅛	††Am Wa Wks [1]	5,500	72	68⅞	70 —	2⅛
44⅝	18¼	...	18⅛	21	Am Woolen pfd	100	18⅝	18⅝	18⅝—	1½
9	2	...	2¾	2⅞	Am Writ Pap ctfs	200	2⅞	2⅞	2⅞—	⅛
17¼	5⅝	...	5⅝	5⅝	Am Zinc	400	5⅝	5⅝	5⅝—	⅛
81⅛	33	7.1	35⅛	35⅛	Anaconda [2.50]	3,800	35⅝	35	35⅛+	⅛
51⅞	30	7.3	32	33	Anchor Cap [2.40]	100	32⅝	32⅝	32⅝—	⅛
37⅞	14⅞	6.7	15	15	Andes Copper [1]	100	14⅞	14⅞	14⅞—	⅛
39⅛	17⅞	10.3	18⅝	19⅛	Archer Dan [2]	100	19⅛	19⅛	19⅛—	⅛
4⅞	1⅝	...	2	2⅛	Armour & Co B	500	2	1⅞	2 +	⅛
65	47	16.2	42	45	Do pfd [7]	400	44	42	44	....
82¼	70	10.1	68	69	Armour Del pfd [7]	100	69	69	69 —	⅛
46⅝	24⅝	16.7	23⅝	24	Assoc Apparel [4]	100	23⅝	23⅝	23⅝—	⅛
95⅝	85	6.5	91	92⅜	Do 1st pfd [6]	200	92	92	92 +	1
50⅛	26⅝	5.9	27⅛	28	Asso Dry Gds [1.50]	400	27⅝	27⅝	27⅝—	⅛
242⅝	194	5.0	196⅝	199	Atchison [10]	1,200	199	195⅝	199 +	3⅛
108⅝	102⅝	4.7	107	108⅝	Do pfd [5]	300	107	107	107	....
175⅝	118	5.9	116⅝	120	†Atl Coast Line [7]	100	118	118	118 —	⅛
51⅝	21⅝	4.6	21⅝	22	†Atl Ref [1]	1,300	22	21⅝	21⅝—	⅛
6	2⅝	...	3	3⅜	Atlas Tack	300	3	3	3	....
263⅝	65⅝	6.2	65⅝	66⅛	††Auburn Auto [4]	3,000	66	63	66 —	1
7	2	...	1⅞	2	Austin-Nichols	500	2⅛	2⅛	2⅛—	1
30	19	15.8	18⅝	19	Do A [3]	240	19⅛	19	19	....
51⅞	37	4.6	64⅝	67	AutoStSelRasA [3]	2,500	65⅝	60⅝	65⅛+	⅛
9⅞	3⅝	...	4	4⅛	Aviation Corp	1,800	4⅛	4	4 +	⅛
					B					
38	19⅝	7.8	22	22⅞	Baldw Loco [1.75]	3,800	22⅝	21⅝	22⅝+	⅛
132⅝	79⅝	8.5	81	81⅝	Balt & Ohio [7]	2,200	81⅝	81	81⅝+	1
84⅝	58⅝	5.7	60	61	Bangor-Ar [3.50]	100	60	60	60 —	1
34	14⅝	12.9	15⅝	15⅝	Barnsdall A [2]	1,500	15⅝	15	15⅝	....
101	92⅝	7.6	92	93	Bkyuk C 1st pf [7]	20	92	92	92 —	⅛
92	67⅝	5.3	76	78⅝	Beatrice Cream [4]	100	76	76	76 —	⅛
109⅝	101⅝	6.5	107⅝	109	Do pfd [7]	100	108	108	108 +	1
57⅝	17⅝	11.8	16⅝	17	Bendix Aviation [2]	6,800	17⅝	16⅝	17 —	⅛
56⅝	31⅝	4.8	40⅝	41	Best & Co [2]	400	41⅝	41⅝	41⅝+	⅛
110⅝	69⅝	8.6	70⅝	70⅝	Bethlehem Steel [6]	19,000	70⅝	69	70⅝+	1⅛
134	122	5.7	122⅝	123	Do 7% pfd [7]	300	122⅝	122⅝	122⅝+	⅛
41⅝	23	5.3	25	27	Blaw Knox [1.50]	100	25⅝	25⅝	25⅝—	⅛
90	75	8.5	82⅝	84⅝	Blumen S pfd [7]	10	82⅝	82⅝	82⅝	....
104	99	7.0	100⅝	102	Bloom Bros pfd [7]	40	100⅝	100⅝	100⅝—	⅛
65	16	8.3	18	18⅝	BohnAlum&B [1.50]	400	18⅝	18	18 —	⅛
5	1	...	1⅝	2	Booth Fisheries	200	1⅝	1⅝	1⅝	....
90⅝	60⅝	4.4	67⅝	67⅝	Borden Co [3]	1,800	67⅝	66⅝	66⅝—	1⅛
50⅝	16	13.2	16	16⅝	Borg Warner [3]	2,100	16⅝	15⅝	16⅝—	⅛
35⅝	12⅝	...	15⅝	15⅝	Briggs Mfg	3,400	15⅝	14⅝	15⅝+	⅛
28⅝	3	...	4⅝	5	Brockway M T	1,000	4⅝	4⅝	4⅝—	⅛
78⅝	58⅝	5.6	66	66⅝	Brklyn Man Tr [4]	1,200	67	66⅝	66⅝—	2⅛
178⅝	100⅝	4.5	108⅝	110	Bklyn Un Gas [5]	400	108⅝	108⅝	108⅝+	⅛
33⅝	3⅝	...	6⅝	6⅝	Bruns-Term	200	6⅝	6⅝	6⅝—	⅛
31⅝	13	6.3	15⅝	16	Bucyrus & Erie [1]	300	16	16	16	....
43	25⅝	9.3	27⅝	29	Do cv pfd [2.50]	400	28	27⅝	27⅝—	⅛
14⅝	7⅝	14.3	7	7⅝	Budd Wheel [1]	1,300	7⅝	7⅝	7⅝+	⅛
110⅝	84⅝	9.3	75	88⅝	Burns Bros A [8]	100	85⅝	85⅝	85⅝	....
100	89⅝	7.1	95	97	Do pfd [7]	10	97	97	97	....
51⅝	25	8.0	24⅝	25⅝	Burr Add Mch [1]	5,100	25⅝	24⅝	24⅝—	⅛
48⅝	23⅝	10.0	25	25⅝	Bush Term [2.50]	100	25⅝	25⅝	25⅝+	⅛
110	98	7.0	98⅝	102	Do deb [7]	100	102⅝	102⅝	102⅝+	2⅛
118	108	6.8	108	109	BushTermBld pf [7]	100	112⅝	108	111 +	3
4⅝	1⅝	25.0	1⅝	2	Butte C & Z [0.50]	100	2	2	2	....
112⅝	47⅝	...	46⅝	47	Byers A M Co	1,900	46⅝	45⅝	46⅝—	⅛
					C					
77⅝	49⅝	7.7	51⅝	51⅝	Calif Pack [4]	400	52⅝	51⅝	51⅝—	⅝
33⅝	33⅝	...	35⅝	37	Cal & Ariz	200	36⅝	36⅝	36⅝—	⅝
33⅝	8⅝	...	9⅝	9⅝	Cal & Hecla	600	9⅝	9⅝	9⅝	....
30	13	15.4	12⅝	13⅝	CampWrCanFdy [2]	100	13	13	13	....
75⅝	50	11.1	46⅝	47	Can Dry G Ale [5]	1,200	46⅝	44	46⅝+	1⅝
65	56	4.6	62	65	Canada Southern	300	65	65	65	....
52⅝	40	...	42⅝	42⅝	Can Pacific	2,000	42⅝	42	42⅝+	⅝
34⅝	19⅝	8.0	19⅝	22	Cannon Mills [1.60]	100	19⅝	19⅝	19⅝—	⅝
25⅝	11⅝	...	11⅝	12	Cap Adm Ltd	200	11⅝	11⅝	11⅝—	1⅝
42	30	10.0	33	34	Do pfd [3]	100	33	33	33 +	⅝
362⅝	107⅝	5.5	111⅝	113⅝	Case J I [6]	4,500	112	108⅝	112 +	1⅝
97⅝	35⅝	8.3	35⅝	36	†Caterp'r Trac [3]	300	35⅝	35⅝	35⅝	....
20⅝	10⅝	...	15⅝	16⅝	Celanese Corp	100	16⅝	16⅝	16⅝+	⅝
60	9	...	9⅝	10	Celotex	200	9⅝	9⅝	9⅝+	⅝
16	9	...	10	10⅝	Do ctfs	100	10⅝	10⅝	10⅝+	⅝
30⅝	20⅝	6.3	23	24	Cent Aguirre [1.50]	400	24	24	24	....
68⅝	30⅝	12.9	31	32	Cerro de Pasco [4]	400	31⅝	30⅝	31⅝+	⅝
15⅝	4	...	4⅝	4⅝	Cert Products	1,100	4⅝	4⅝	4⅝+	⅝
67⅝	18⅝	22.8	17⅝	18⅝	Checker Cab [4.20]	600	18	17⅝	18 +	⅝
82⅝	43	6.5	46	47⅝	Chesap Corp [3]	200	46⅝	46	46 —	⅝
51⅝	40	5.9	41⅝	47	Ches & Ohio [2.50]	5,000	42	40⅝	41⅝—	⅝
10⅝	1⅝	...	1⅝	1⅝	Chi & Alton pfd	200	1⅝	1⅝	1⅝—	⅝
140⅝	121	5.8	118⅝	120	C & N W pfd [7]	100	120	120	120 +	1
17⅝	6⅝	...	6⅝	7	Chi Gt West	300	7	6⅝	6⅝+	⅝
52⅝	25	...	24	24⅝	Do pfd	300	24⅝	24⅝	24⅝+	⅝
28⅝	8⅝	...	8⅝	8⅝	C M St P & P	200	8⅝	8⅝	8⅝—	⅝
46⅝	12⅝	...	14	14⅝	Do pfd	1,000	14⅝	14	14⅝—	⅝
37	9	...	9⅝	10	Chi Pneu Tool	200	10	9⅝	10	....
125⅝	70⅝	9.9	71	71⅝	C R I & P [7]	1,400	71	71	71	....
67⅝	32⅝	7.1	32⅝	34	Childs Co [2.40]	300	34	32	34	....
43	15⅝	18.8	15⅝	16	Chrysler Mot [3]	4,800	16	15⅝	16	....
13⅝	3⅝	12.5	4	4⅝	City Stores [0.50]	300	4	4	4	....
191⅝	133⅝	3.9	161⅝	162	Coca-Cola [6]	3,500	161⅝	156⅝	161⅝+	5⅝
64⅝	40	4.8	50⅝	51	Col-Palm-Peet [2.50]	700	51	50⅝	50⅝—	1⅝
103⅝	97	5.8	103⅝	104	Do pfd [6]	100	103⅝	103⅝	103⅝	....
35⅝	12	...	12⅝	13⅝	Collins Aikman	500	12⅝	12⅝	12⅝—	⅝
77	24⅝	4.2	23⅝	25⅝	Colo Fuel [1]	300	23⅝	23⅝	23⅝+	⅝
199	84⅝	5.7	88	89⅝	†Col Carbon [5]	500	88	87⅝	87⅝+	⅝
87	42⅝	4.8	42⅝	42⅝	Colum G & El [2]	7,800	42⅝	42	42⅝+	⅝
110	104⅝	5.6	106⅝	108⅝	Do pfd [6]	100	106⅝	106⅝	106⅝	....
100	91	5.2	94⅝	95⅝	Do 5% pfd [5]	100	95⅝	95⅝	95⅝	....
37⅝	10⅝	...	11⅝	11⅝	†Columb Graph	3,600	11⅝	11	11⅝	....
40⅝	18⅝	9.1	21⅝	21⅝	Coml Credit [2]	800	21⅝	20⅝	21⅝	....
44⅝	31⅝	8.3	35⅝	36⅝	Do A [3]	200	36	35⅝	35⅝	....
56	26	5.5	29	29⅝	††ComlInvT [1.60]	100	29⅝	29⅝	29⅝+	⅝
102½	89	6.4	101	102	Do6½%pf [6.50]	100	101	101	101	....
87	80	7.1	84	85	Do cv pfd [6]	100	84¾	84¾	84¾—	½
38	17⅛	5.6	17⅝	18⅛	††Coml Solv [1]	4,600	18⅛	17⅝	18 +	⅜
20¾	9⅛	6.0	10⅛	10⅜	Comwl & S [0.60]	7,500	10⅜	10	10⅛+	⅛
104⅞	98⅛	6.1	98⅝	99	Do pfd [6]	200	99	99	99	....
19⅞	7⅝	...	...	8⅝	Congoleum	1,400	8⅜	8	8⅛+	⅛
57	35⅜	5.9	32	35	Conde N Pub [2]	100	33	33	33 —	1
93⅞	70	10.0	70	73	Cons Cigars pf [7]	30	70	69	69 —	1
27⅞	12⅞	14.3	14	14⅛	Cons Film [2]	200	14⅛	13⅞	14⅛+	⅛
136⅝	92⅜	4.3	95	95⅛	Cons Gas [4]	10,700	95⅛	93	95⅛+	1⅛
105⅛	99⅝	4.9	103⅛	103⅝	Do pfd [5]	500	103⅝	103	103⅛+	⅛
62	35⅝	15.0	40	41⅛	CRRCuba 6%p [6]	100	40	40	40 —	⅛
22⅛	11⅜	8.0	14⅛	14⅝	Cont Corp A [1.20]	500	14⅝	14⅛	14⅛—	⅛
52⅝	18⅛	...	21⅛	23	Conti Baking A	300	22	21⅛	21⅛—	⅛
94⅞	66⅞	11.4	70	70⅛	Do pfd [8]	300	70	70	70 —	⅛
7	2⅞	...	3	3⅛	Do B	200	3	3	3	....
71⅝	46	5.2	49	49⅛	Conti Can [2.50]	1,000	49	48⅝	49 +	1
37⅝	11⅝	7.7	12⅝	13⅛	Conti Dia Fib [1]	100	12⅝	12⅝	12⅝	....
77⅞	44	5.2	44⅝	45	Conti Insur [2.40]	600	44⅝	44⅝	44⅝—	⅝
8⅝	2⅝	...	...	2⅝	Conti Motors	200	2⅝	2⅝	2⅝	....
30⅝	12	...	12⅛	12⅝	Conti Oil—Dela	2,200	12⅝	12⅛	12⅝—	⅛
40⅝	12⅝	7.7	12⅝	13	Conti Shrs Inc [1]	1,200	12⅝	12⅝	12⅝—	⅛
111⅝	74⅝	4.0	75⅝	76	†Corn Products [3]	2,100	76⅝	74⅝	76⅛+	2
33	10	...	12	12⅛	Coty Co	300	12⅛	12⅛	12⅛	....
37⅝	25⅝	6.3	31	32	Cream o' Wheat [2]	100	31	31	31 —	1
22	9⅝	...	7⅝	8	Crosley Radio	300	8	8	8	....
93⅝	56	8.5	58⅝	59	Crucible Steel [5]	700	59	58⅝	59 +	⅝
9	3⅝	...	3⅝	4⅛	Cuban-Am Sugar	400	4	3⅝	3⅝—	⅛
7	1	...	2	2⅛	Cuban Cane Prod	200	2⅛	2⅛	2⅛—	⅛
48	38⅝	9.8	41	42	Cudahy Pkg [4]	100	41⅝	41⅝	41⅝+	⅛
126⅝	99	6.0	100	100⅛	†Curtis Pub [6]	400	100⅝	100⅝	100⅝—	⅛
14⅝	3⅝	...	4	4⅛	Curtiss Wright	4,300	4⅛	3⅝	4	....
19⅝	9⅝	...	...	5⅝	Do A	200	5⅝	5⅝	5⅝	....
90⅝	50⅝	7.0	50⅝	53	Cutler-Ham [3.50]	300	50⅝	50⅝	50⅝	....
					D					
43⅝	18	...	18	18½	Davis Chem	100	18⅛	18⅛	18⅛+	⅛
181	140⅝	4.7	...	...	Del & Hud [9]	100	147	147	147	....
50	35	...	34	36	Den R Gr & W pfd	100	35	35	35	....
254⅝	139	3.9	202	210	Dia Match [8]	700	200	197⅞	198 —	6¼
214	200	3.9	200	215	Do ctfs [8]	500	199⅞	197	199⅞—	6⅛
30⅝	12⅜	8.0	15⅜	16	††Dom Strs [1.20]	900	15⅝	15⅝	15⅝+	⅝
87⅝	67	5.6	70⅝	71	Drug Inc [4]	1,000	70⅝	70⅝	70⅝+	⅝
3	⅝	...	⅝	1¼	Duluth S S & A	100	⅝	⅝	⅝	....
145⅝	90⅝	4.5	89⅝	89⅝	Du Pont de N [4]	14,000	90	88	89⅝+	⅝
123	114⅝	5.0	118⅝	120	Do deb [6]	400	118⅝	118⅝	118⅝	....
57⅝	23	...	23	28	Durham Hose pfd	40	23	23	23	....
					E					
255⅝	168⅝	2.9	172½	173	†Eastm Kod [5]	5,300	173⅝	169⅝	172⅝+	⅝
37⅝	12⅝	20.0	14	14⅝	Eaton Axle [3]	500	14⅝	14⅝	14⅝—	⅝
10⅝	2⅝	...	4⅛	5	Eitingon Schilds	400	5	5	5	....
62	38	...	41⅝	59⅝	Do pfd	100	41⅝	41⅝	41⅝+	1⅝
114⅝	36⅝	14.3	41	42⅝	El Auto Lite [6]	2,300	42	40⅝	42 +	⅝
9⅝	2⅝	...	3⅝	3⅝	Elec Boat	100	3⅝	3⅝	3⅝	....
103⅝	44	2.0	46⅝	47	El Pw & Lt [1]	21,100	47⅝	45⅝	46⅝—	⅝
112	105	6.5	103	104⅝	Do pfd [7]	200	103⅝	103⅝	103⅝—	3⅝
102	93	6.5	93⅝	94⅝	Do 6% pfd [6]	200	94	94	94 —	⅝
79⅝	50	9.4	53⅝	54	Elec Stor Bat [5]	100	53⅝	53⅝	53⅝	....
59⅝	38	12.2	41	42	Endicott J [5]	400	41	41	41	....
107⅝	90⅝	5.5	86	91	Do pfd [5]	200	90	90	90 —	⅝
50⅝	35⅝	8.3	35⅝	36	Equit Bldg [3]	1,100	36	35	36 +	1
63⅝	30⅝	...	33⅝	34	Erie	2,100	33⅝	33⅝	33⅝+	⅝
					F					
37⅝	6⅛	...	6	7⅛	Fashion Pk Asso	1,800	7	6⅝	6⅝—	⅝
80	19⅝	...	23⅝	25	Do pfd	50	24	24	24 +	⅝
25⅝	13	21.3	12⅝	14	F Screw Wk [3]	100	13⅝	13⅝	13⅝—	⅝
43	26	8.0	28⅝	29	F Wat Ser [2.40]	400	28⅝	28⅝	28⅝	....
33⅝	15⅝	6.3	15	16	Firestone R [1]	400	19⅝	18⅝	19⅝+	⅝
87⅝	53⅝	11.1	58	60	Do pfd [6]	200	58⅝	58	58⅝+	⅝
61⅝	40⅝	6.1	41	41⅝	First N Str [2.50]	700	41⅝	40⅝	41⅝+	1⅝
5⅝	1	...	1⅝	1⅝	Fisk Rubber	600	1⅝	1⅝	1⅝+	⅝
21	2⅝	...	3	7	Do 1st pfd	400	3⅝	3⅝	3⅝—	⅝
104⅝	56	3.5	56⅝	59	Foster Wh [2]	900	56⅝	56	56⅝+	1⅝
50	23⅝	...	26	26⅝	Fourth Nat Inv	400	26⅝	26	26⅝—	⅝
28⅝	7	...	6⅝	8	Foundation Co	100	6⅝	6⅝	6⅝—	1⅝
57⅝	18⅝	10.8	36⅝	38⅝	Fox Film A [4]	18,600	36⅝	34⅝	36⅝+	1⅝
55⅝	31⅝	11.4	33⅝	34⅝	Freeport Tex [4]	300	33⅝	33⅝	33⅝+	⅝
					G					
11⅝	2⅝	...	3	3⅝	Gabriel Co A	500	3	2⅝	2⅝—	⅝
7⅝	1⅝	...	1⅝	1⅝	Gardner Mot	300	1⅝	1⅝	1⅝	....
16⅝	5⅝	...	6	6⅝	Gen Am Inv	200	6	6	6	....
111⅝	66⅝	6.0	65	70	††Gen A T C [4]	2,400	66	65⅝	66 +	1⅝
38	29⅝	12.5	30⅝	32	Gen Asphalt [4]	600	30⅝	28⅝	30⅝+	2⅝
34⅝	10	...	10⅝	10⅝	Gen Cable	500	10⅝	10⅝	10⅝	....
74⅝	27	...	27⅝	28⅝	Do A	900	27⅝	27⅝	27⅝—	1⅝
109⅝	58⅝	12.1	59	59⅝	Do pfd [7]	50	59⅝	59⅝	59⅝+	1⅝
95⅝	48⅝	3.0	51⅝	51⅝	G Electric [1.60]	27,500	51⅝	50⅝	51⅝+	1⅝
61⅝	46⅝	5.9	50⅝	51	Gen Foods [3]	3,400	51	50⅝	51 +	⅝
18⅝	5	5.0	6⅝	6⅝	G G E D A [0.30]	2,800	6⅝	6⅝	6⅝—	⅝
54⅝	32⅝	8.6	34⅝	34⅝	Gen Motors [3]	20,700	34⅝	34⅝	34⅝+	⅝
100⅝	92⅝	5.2	96⅝	96⅝	Do 5% pfd [5]	800	97	96⅝	96⅝+	⅝
41⅝	22⅝	13.3	27⅝	30	G Out Door A [4]	200	30	29⅝	30	....
52⅝	18	...	22	22⅝	‡Gen Pub Ser	200	22⅝	22	22 —	⅝
19⅝	5⅝	...	7⅝	7⅝	Gen Real Util	500	7	6⅝	7	....
100	71	9.5	69	70	Do pfd ww [6]	700	70	69	69⅝+	⅝
90	46⅝	8.0	49⅝	50	Gen Refract [4]	400	49⅝	49⅝	49⅝+	⅝
51⅝	14⅝	...	20⅝	21	Gen Thea Eqpt	3,800	20	20	21	....
106⅝	30	13.3	27	27⅝	Gillette Saf R [4]	21,200	31⅝	26	27 —	4⅝
20⅝	6⅝	...	6⅝	6⅝	Gimbel Bros	1,000	6⅝	6⅝	6⅝	....
82⅝	51⅝	13.0	58⅝	59⅝	Do pfd [7]	600	57⅝	57⅝	57⅝+	6
19	5	...	5	6	Gobel Co	1,700	6⅝	5⅝	6 —	⅝
47⅝	31⅝	7.4	33	33⅝	Gold Dust [2.50]	1,400	33⅝	32⅝	33 —	⅝
58⅝	15⅝	...	17⅝	18	Goodrich	1,200	17⅝	16⅝	17⅝+	⅝
96⅝	36	12.2	41⅝	42	Goodyear [5]	200	41⅝	41⅝	41⅝	....
102⅝	78⅝	8.7	80	81	Do 1st pfd [7]	200	80⅝	80⅝	80⅝—	1
15⅝	5	...	4⅝	5	Gould Coupler	100	4⅝	4⅝	4⅝—	⅝
13⅝	4	...	4⅝	4⅝	Graham Paige	800	4⅝	4⅝	4⅝+	⅝
59⅝	12⅝	14.3	14	14⅝	Granby [2]	400	14	13⅝	14 —	⅝
20⅝	10	...	12⅝	13	Grand Union	600	13	12⅝	12⅝+	⅝
44	34⅝	7.0	39⅝	41	Do pfd [3]	100	41⅝	41⅝	41⅝+	⅝
43	28⅝	3.2	29⅝	29⅝	Grant W T [1]	200	29⅝	29⅝	29⅝—	⅝
103⅝	64⅝	7.5	66⅝	67	Gt No pfd [5]	300	66⅝	66⅝	66⅝—	⅝
25⅝	15	...	18⅝	19	†Gt No Ore	100	18⅝	18⅝	18⅝—	⅝
34⅝	15⅝	8.0	15	15⅝	Gt West S [1.40]	2,100	15	15	15	....
28	4⅝	...	4⅝	5	Grigsby Grunow	1,200	5	4⅝	4⅝	....
25	10	...	...	12	Guant Sugar pfd	10	12	12	12	....
46⅝	17⅝	...	17⅝	18	Gulf M & N	100	17⅝	17⅝	17⅝	....
98⅝	71⅝	8.5	70⅝	72	Do pfd [6]	200	71	71	71 —	1
					H					
23⅝	7⅝	...	8	8⅝	Hahn Dept Strs	600	8⅝	8	8	....
23⅝	13⅝	14.3	11	13⅝	Hartman A [2]	100	13⅝	13⅝	13⅝+	⅝
20	4⅝	...	5	6	Do B	400	5	5	5	....
109	70	6.0	81⅝	82⅝	Hershey Choc [5]	100	81⅝	81⅝	81⅝—	1
108⅝	83⅝	4.2	92⅝	95	†Do pfd [4]	100	93⅝	93⅝	93⅝—	2⅝
25⅝	6	...	7⅝	10	Hoe & Co	100	7⅝	7⅝	7⅝—	⅝
41⅝	26⅝	7.0	29⅝	30	Holland Fur [2.50]	300	30	29⅝	30 +	⅝
20	5	...	5	5⅝	Houdai Hershey B	100	5⅝	5⅝	5⅝	....
53	72	7.3	77	84⅝	†Homestake [6]	100	82	82	82	....
110⅝	45⅝	...	44⅝	45⅝	††Houston Oil	100	43⅝	43⅝	43⅝—	⅝
11⅝	9⅝	...	9⅝	9⅝	Do new	900	9⅝	9⅝	9⅝—	⅝
41⅝	21⅝	16.3	23	24⅝	Howe Sound [4]	300	24	23⅝	23⅝—	1⅝
62⅝	19⅝	15.0	18⅝	19	Hudson Mot [3]	6,000	19⅝	18⅝	18⅝—	⅝
26⅝	7⅝	...	8⅝	8⅝	Hupp Mot	1,500	8⅝	8⅝	8⅝	....
					I					
136⅝	97	7.1	96	97	Ill Cent [7]	100	97	96	97 +	⅝
136⅝	110⅝	5.3	113	115	Do pfd [6]	100	113⅝	113⅝	113⅝+	⅝
32	15⅝	11.8	16⅝	17	Ind O & G [2]	100	16⅝	16⅝	16⅝—	1⅝
17	3⅝	...	3	3⅝	Indian Motorcycle	300	3⅝	3⅝	3⅝—	⅝
28⅝	3⅝	...	3⅝	4⅝	Indian Ref	12,200	4	3⅝	3⅝—	⅝
124	31	...	43	46	††Indus Rayon	700	46	45	45 —	2⅝
239	154⅝	2.3	165	170	†Ingersoll Ran [4]	2,100	172⅝	167	171 —	1⅝
30⅝	8	...	8⅝	9	Inspiration Copper	900	8⅝	8⅝	8⅝—	⅝
17⅝	7⅝	5.6	8	8⅝	Ins Shrs Del [0.45]	100	8⅝	8⅝	8⅝—	⅝
13⅝	8	6.0	8⅝	9⅝	Do ctf m d [0.60]	100	8⅝	8⅝	8⅝—	⅝
30⅝	20⅝	...	26⅝	27⅝	Int Rapid Transit	400	28	26⅝	26⅝—	1⅝
28⅝	14⅝	7.1	14⅝	14⅝	Inter Lake Iron [1]	100	14⅝	14⅝	14⅝	....
197⅝	131	4.2	142⅝	144	††Int Bus Mch [6]	200	142⅝	142⅝	142⅝	....
19⅝	10	2.5	10	10⅝	Intl Carriers [0.25]	800	10⅝	10	10⅝	....
14⅝	2⅝	...	2⅝	2⅝	Int Comb Eng	500	2⅝	2⅝	2⅝	....
115⅝	56⅝	4.3	59⅝	60	Int Harv [2.50]	1,800	59⅝	58⅝	59⅝—	⅝
146⅝	140⅝	4.8	145⅝	...	Do pfd [7]	100	145⅝	145⅝	145⅝	....
54	27⅝	7.1	27⅝	28	Int Hydro El [2]	1,000	27⅝	26⅝	27 —	1⅝
92	62	6.2	65	66	Int Match pfd [4]	500	65	64⅝	65	....
44⅝	16⅝	5.7	17⅝	17⅝	Int Nic Can [1]	21,900	17⅝	17⅝	17⅝+	⅝
31⅝	8	...	9⅝	9⅝	Int Pap & Pw A	500	9⅝	9	9 —	⅝
101	74⅝	8.0	74⅝	75	Int Ptg Ink pf [6]	10	75	75	75	....
45⅝	31	8.2	37	37⅝	Inter Salt [3]	700	37	36⅝	37	....
77⅝	25⅝	7.0	28⅝	28⅝	Int Tel & Tel [2]	5,800	28⅝	28⅝	28⅝—	⅝
80	60	8.2	63⅝	66⅝	Inter Dp pf XW [6]	10	66⅝	66⅝	66⅝—	6⅝
32	20	9.9	20¼	23	Intertype Cor [2]	100	20⅛	20⅛	20⅛—	1⅛
29	5⅝	33.3	6	6¼	Investors Eq [2]	1,300	6	5⅞	6 +	⅛
					J					
148⅞	64¼	4.4	69	69½	Johns Manville [3]	2,800	70	67½	69¼+	¼
123	118⅝	5.7	123	123⅝	Do pfd 7% [7]	20	123⅝	123	123⅛+	½
123½	118⅝	5.1	121½	124	Jones & Lgh pf [7]	100	122	122	122 +	⅝
5	¼	...	...	⅝	Jordan Motor	200	½	½	½+	⅛
					K					
13¼	7⅝	11.8	9	...	Karstadt Rd [1.03]	100	9⅝	9⅝	9⅝+	⅛
41½	15	13.5	18⅛	19¼	Kayser J [2.50]	800	18⅝	18⅝	18⅝	....
6⅛	1⅝	...	2	2¼	Kelly Springfield	200	2	2	2	....
38⅝	19¼	9.1	21	21⅝	Kelsey Hay Wh [2]	200	22	21⅝	21⅝—	⅜
26⅝	7⅝	...	8⅝	8⅝	Kelvinator	1,800	8⅝	8	8⅝—	⅛
62⅝	24⅝	8.0	25	25⅛	Kennecott Cop [2]	4,100	25⅝	24⅝	25⅛+	⅝
40⅝	19⅝	5.1	19⅝	20	Kinney Co [1]	100	19⅝	19⅝	19⅝	....
8⅝	1⅝	...	1	1⅛	Kolster Radio	300	1⅛	1⅛	1⅛	....
3	⅝	...	⅝	1	Do ctfs	800	⅝	⅝	⅝	....
36⅝	26⅝	5.9	26⅝	26⅝	Kresge S S [1.60]	500	26⅝	26⅝	26⅝+	⅝
75	48⅝	2.1	47⅝	50	†Kress & Co [1]	400	48⅝	47⅝	47⅝—	1⅝
38⅝	23⅝	6.4	24⅝	24⅝	Kreug & Toll [1.60]	5,800	24⅝	23⅝	24⅝—	⅝
48⅝	21	4.4	23⅝	23⅝	††Kroeger Groc [1]	1,000	23⅝	23⅝	23⅝	....
					L					
113	76⅝	9.5	83⅝	85	Lambert Co [8]	200	83⅝	83⅝	83⅝—	⅝
42	16	6.3	16	18	Leh Port Cem [1]	300	16⅝	16⅝	16⅝	....
84⅝	50⅝	6.8	50⅝	51	†Leh Valley [3.50]	100	50⅝	50⅝	50⅝—	1⅝
17⅝	7⅝	...	8	8⅝	Leh Valley Coal	100	8⅝	8⅝	8⅝	....
36	21	11.4	25	26⅝	Lehn & Fink [3]	700	26⅝	26	26 —	1
31⅝	11	...	11	11⅝	Libby Ow Ford Gl	400	11⅝	11	11 —	⅝
114⅝	85	4.6	86⅝	86⅝	†Lig & Myers [4]	500	86⅝	86⅝	86⅝—	⅝
49⅝	18⅝	...	22⅝	23⅝	Lima Loco	200	22⅝	22⅝	22⅝+	⅝
81⅝	45⅝	8.4	48	48⅝	Liquid Carb [4]	200	48	47⅝	47⅝—	1⅝
95⅝	42⅝	5.4	56⅝	56⅝	†Loews Inc [3]	11,300	56⅝	55	56⅝+	⅝
6⅝	3	...	3⅝	3⅝	Loft Inc	400	3⅝	3⅝	3⅝+	⅝
70⅝	50⅝	5.0	51⅝	52⅝	†Loose-W [2.60]	100	52⅝	52⅝	52⅝+	⅝
28⅝	14⅝	...	14⅝	14⅝	Lorillard	3,700	14⅝	14⅝	14⅝	....
12	4⅝	...	5⅝	5⅝	Louisiana Oil	1,500	6⅝	5⅝	5⅝—	⅝
51⅝	30⅝	5.4	31⅝	32	Louis G&EA [1.75]	200	31⅝	31⅝	31⅝	....
138	106⅝	6.5	107⅝	110⅝	Louis & N [7]	300	108	107⅝	108 +	⅝
44⅝	14⅝	...	14⅝	14⅝	Ludlum Steel	400	14⅝	14⅝	14⅝—	⅝
					M					
50	33⅝	6.9	36	37	McCall C [2.50]	100	37	37	37 +	⅝
37⅝	10⅝	7.8	12	12⅝	McKes & R [1]	300	12⅝	12⅝	12⅝+	⅝
49⅝	25⅝	12.1	29⅝	30	Do pfd [3.50]	200	29⅝	29⅝	29⅝+	⅝
89⅝	61	5.6	72⅝	74	†McK P Tin [4]	300	73	73	73 +	⅝
20⅝	10⅝	10.5	10⅝	12⅝	McLel Strs [0.20]	100	10⅝	10⅝	10⅝	....
88⅝	42	13.3	45	46⅝	Mack Trk [6]	2,600	45⅝	44	45⅝—	⅝
159⅝	106⅝	1.8	108	111	†Macy Co [2]	400	107⅝	107⅝	107⅝—	⅝
52⅝	20	17.6	21	21⅝	Magma Cop [4]	400	21⅝	21⅝	21⅝+	⅝
8	1⅝	...	1⅝	2⅝	Manati Sugar	100	1⅝	1⅝	1⅝	....
15	7⅝	...	7	10	Mandel Bros	100	7	7	7 —	1⅝
42⅝	24	1.1	36	37	Man E g m [0.40]	100	37	37	37 +	⅝
10⅝	2	...	2⅝	2⅝	Maracaibo	500	2⅝	2⅝	2⅝—	⅝
32⅝	26	4.5	26⅝	26⅝	Marine M [1.20]	400	26⅝	26⅝	26⅝—	⅝
48⅝	34	7.4	...	...	Marshall F [2.50]	700	35	34⅝	35 +	⅝
51⅝	32⅝	5.9	34	34⅝	Math Al [2]	300	34	33⅝	33⅝—	⅝
61⅝	33⅝	5.6	36	36⅝	††May D S [2]	300	36	36	36 —	⅝
42	26⅝	7.1	27	28	Melville S [2]	100	28⅝	28⅝	28⅝+	⅝
23⅝	7	28.6	7	7⅝	Mengel C [2]	300	7⅝	7	7⅝+	⅝
37	13⅝	...	14⅝	14⅝	Mex Seabd	1,900	14⅝	14⅝	14⅝	....
33⅝	8⅝	...	8⅝	9	Miami Cop	100	8⅝	8⅝	8⅝+	⅝
77	41⅝	5.4	47⅝	48	†Mich St [2.50]	200	47	47	47 +	1
33	17⅝	11.1	17⅝	19	Mid C P [2]	200	18	18	18 +	⅝
53	19⅝	15.4	18⅝	19	Midl St [3]	500	19⅝	19	19 —	⅝
110	80	9.9	78	84	Do 1st pfd [8]	100	79	79	79 —	1⅝
28⅝	6⅝	...	6	6⅝	Minn M P I	1,500	6⅝	6⅝	6⅝—	⅝
66⅝	23⅝	8.4	23⅝	24⅝	M K & T [2]	1,400	23⅝	23⅝	23⅝+	⅝
108⅝	73	6.9	73	73	Do pfd [7]	500	74	72⅝	72⅝—	⅝
98⅝	39⅝	...	39⅝	40	Missouri Pac	700	40	39⅝	39⅝—	⅝
145⅝	100	5.0	100⅝	101	Do pfd [5]	900	100⅝	100⅝	100⅝	....
40	13⅝	...	13	13⅝	Mohawk Carpet	100	13	13	13	....
63⅝	23	5.0	25⅝	25⅝	††Mon C W [1.25]	700	25⅝	25	25⅝—	⅝
49⅝	19	...	19	19⅝	Montgomery W	7,800	19⅝	19	19 —	⅝
16⅝	1⅝	...	1	1⅝	Moon Motor	13,200	1⅝	1	1 —	⅝
72	48⅝	8.6	51⅝	54	Mor J & Co [4.40]	200	51⅝	51⅝	51⅝—	1⅝
2	⅝	20.3	⅝	⅝	Mother L [0.20]	200	⅝	⅝	⅝	....
11	1⅝	...	2⅝	2⅝	Motor M Eq	100	2⅝	2⅝	2⅝+	⅝
20⅝	7	...	8	8⅝	Mullins Mfg	100	8⅝	8⅝	8⅝	....
25⅝	9⅝	...	10⅝	11	‡Murray Corp	600	10⅝	10⅝	10⅝+	⅝
49⅝	34⅝	5.3	37	39	Myers B&Co [2]	600	38⅝	37	38 —	1
					N					
58⅝	27⅝	14.3	27⅝	28⅝	Nash Mot [4]	1,800	27⅝	27⅝	27⅝—	⅝
20	4⅝	...	5	5⅝	Nat Bellas Co	100	5	5	5 —	⅝
93	71	3.6	76⅝	77	†Nat Biscuit [2.80]	3,400	77	76⅝	77	....
83⅝	30	9.6	31⅝	31⅝	†Nat Cash Reg [3]	900	32	31⅝	32 +	⅝
62	40⅝	4.6	43⅝	43⅝	††Nat Dairy Pr [2]	4,600	44	42⅝	43⅝—	⅝
24⅝	10	20.0	10	10⅝	Nat Dept Strs [2]	400	9⅝	9⅝	9⅝—	⅝
39⅝	22⅝	8.6	22⅝	23⅝	Nat Dist [2]	100	22⅝	22⅝	22⅝—	⅝
189⅝	116⅝	4.2	120	121	†Nat Lead [5]	200	120	120	120	....
58⅝	30⅝	2.9	34½	34⅝	Nat Pw&Lt [1]	14,400	34⅝	33⅝	34⅝—	⅛
4½	1	...	1	1¼	Nat Radiator	900	1	1	1	....
1½	⅛	...	...	⅛	Nat RR M 2d pfd	2,500	⅛	⅛	⅛	....
62¼	44⅞	4.3	45½	46¼	Nat Stl [2]	600	46	45	46 —	½
41½	16	5.9	16¾	17	Nat Tea [1]	100	16⅝	16⅝	16⅝—	⅝
32⅝	9¼	10.0	10	10⅝	Nevada Copper [1]	3,100	10⅝	10	10¼+	¼
47	34	10.3	30	36	N Y Air Br [3.60]	300	35	35	35	....
192⅞	135	5.8	138½	139	N Y Central [8]	1,800	138⅞	137	138⅞+	⅝
48	28	...	27	28	New York Dock	900	29	25	25 —	5
88¼	80	7.1	82½	84	Do pfd [6]	100	84	84	84	....
324	174⅝	2.7	181	190	N Y & Harlem [5]	10	183	183	183 +	1
32	14½	8.0	15	15¼	N Y Invest [1.20]	100	15	15	15 —	¼
128⅝	88⅝	6.7	88⅝	89	NY NH&H [6]	400	88⅝	88⅛	88⅝—	⅝
17¼	6	...	7	7½	N Y O & W	100	7	7	7	....
4⅛	1	...	1	1½	N Y Rys pfd	200	1	1	1 —	⅛
106½	100	5.8	103	104	NY Stm 6% pf [6]	60	103	102¼	102¼—	⅛
33⅝	5⅛	...	5	7	Norfolk South	500	5⅛	5⅛	5⅛—	⅛
265	212½	4.7	213	214⅝	†Norfolk & W [10]	600	214⅝	214	214 —	⅝
92½	83	4.4	89	91	Do pfd [4]	90	90	90	90	....
132⅝	80⅝	...	83½	84	‡N Am [10% stk]	10,600	84	82	84 —	⅛
15⅝	5⅝	...	6⅝	6⅝	No Am Avia	500	6⅝	6⅛	6⅝	....
					O					
32	20½	9.4	20⅝	21	Ohio Oil Co [2]	900	20⅝	20½	20⅝	....
34⅛	5	...	5⅝	6	Oliver Farm Eq	100	5⅝	5⅝	5⅝	....
90⅝	30	19.4	30	30½	Do pr pfd [6]	300	30¾	30	30½—	⅜
99⅞	63	11.4	70	80	Orph Circ pfd [8]	30	70	70	70	....
80⅝	55	4.5	57½	58⅝	Otis Elevat [2.50]	400	58¼	56¼	58¼+	2¼
128⅝	118¼	4.8	124⅝	127⅝	Do pfd [6]	10	127⅝	127⅝	127⅝—	2⅝
39⅞	13⅝	18.2	13½	15	Otis Stl [2.50]	700	14	13½	14 +	½
74⅝	53	6.8	50	60	Outlet Co [4]	20	58	58	58 —	1
60⅝	36½	7.9	36⅝	37¼	††Ow Ill Gl [3]	400	37	37	37 —	⅝
					P					
19⅞	4⅛	...	5	6⅞	Pacific Coast	200	6	6	6 —	⅝
74⅝	46⅝	4.0	50	50½	Pacific Gas [2]	1,300	50	49¼	49¼—	⅝
107⅞	63½	4.8	63	64	Pacific Light [3]	1,400	63½	62¼	62½—	1
30	17⅞	...	18⅞	19	Pacific Mills	200	19⅝	18⅞	19⅛	....
23⅝	8⅝	6.9	8⅝	8⅞	Packard Mot [0.60]	5,200	9	8⅝	8⅝—	⅛
77¼	46¾	8.3	48¼	48½	Para Publix [4]	3,700	48⅝	47⅞	48½+	⅜
35⅝	10	...	10	10½	Park & Tilford	600	10	10	10	....
9	2⅝	...	3⅝	3⅝	Pathe Exc	1,300	3⅝	3⅜	3⅝+	⅝
32⅝	9⅛	...	11¼	11½	Patino Mines	800	11⅝	11⅛	11½—	⅛
55⅞	26¼	2.6	29½	40	†Penick & Ford [1]	700	39½	38¼	39¼+	1
80	35⅝	7.8	38⅜	39	Penney J C Co [3]	600	38⅞	38¼	38⅜+	⅜
12½	6	...	6	7	Pa Coal & Coke	100	6⅛	6⅛	6⅛	....
12	4	...	4½	4⅝	Pa Dixie Cem	200	4⅝	4½	4½—	⅛
86⅝	64⅝	6.2	65¼	65⅝	Pa R R [4]	3,500	65½	64⅝	65⅝+	⅝
325	212	3.5	220	224	Peoples Gas [8]	1,300	218	215	218	—10
27¼	11	13.6	11	11⅛	Petrol Corp [1.50]	400	11	11	11	....
44⅝	23¼	13.0	23⅝	24	Phelps-Dodge [3]	100	24	24	24 +	⅝
57⅞	50½	5.7	52	53	Phil Co 6% pf [3]	100	52	52	52 —	1
25⅝	11⅝	...	12	12⅝	Phil Read Coal	2,400	12	11⅝	12	....
15½	8¼	10.0	9⅝	10	Phillip Morris [1]	1,100	9⅝	9⅝	9⅝	....
44⅝	20½	9.0	21⅝	22	†Phillips Petrol [2]	1,400	22	21⅝	21⅝—	⅝
33	19	8.7	21½	24½	Pierce-Arrow [2]	100	22½	22½	22½—	⅝
2¼	⅝	...	⅝	1	Pierce Oil	1,100	⅝	⅝	⅝	....
7⅛	2¼	3.5	2⅝	3	Pierce Pet [0.10]	100	2⅝	2⅝	2⅝	....
50⅝	37⅛	8.1	39½	40	Pirelli Italy [3.15]	100	39⅝	39⅝	39⅝—	⅛
78½	33	...	32¼	36	Pittsburgh Coal	200	33¼	33	33¼—	¼
15⅝	4	...	4½	4⅝	Pitts Ter Coal	800	4½	4½	4½+	¼
103	100½	7.0	100¼	101	Pitts Uni pfd [7]	30	100¼	100¼	100¼—	¼
54	22	9.1	21⅝	21⅝	Prairie O & G [2]	200	21⅝	21⅝	21⅝—	⅝
60	26⅝	11.1	27⅝	27⅝	†Prairie Pipe L [3]	300	27⅝	27⅝	27⅝	....
16⅝	4⅛	...	4	4½	Pressed Steel Car	800	4¼	4	4 —	¼
78⅝	52⅝	3.6	66	66¼	Proctr&Gam [2.40]	1,100	66¼	66	66 —	⅛
11⅝	4	...	3½	4½	Prod & Ref	2,100	4½	3½	4 —	½
40	21	...	...	20	Do pfd	70	19⅝	19½	19⅝—	1½
112	107⅝	5.5	110⅝	112¼	Pb Sv E&G 6% [6]	100	110½	110½	110½+	½
123⅝	79	4.1	83	83⅝	†Pub Sv N J [3.40]	6,000	82½	81¼	82¼+	⅝
117	106½	5.4	112	113½	Do 6% pfd [6]	100	113	113	113 +	1
89⅝	54	7.3	54½	55	Pullman Inc [4]	200	54⅝	54½	54½—	½
1½	⅛	...	⅛	1⅝	Punta A Sug ct	100	1⅛	1⅛	1⅛+	⅛
27¼	10⅝	...	12⅝	12⅝	Pure Oil	1,000	12⅝	12⅝	12⅝+	⅛
114¼	102½	7.6	104	105	Do pfd [8]	20	104⅝	104⅝	104⅝—	¼
					R					
69⅝	18⅞	...	19⅝	19¾	Radio Co	42,100	19⅝	18⅞	19⅞+	1
57	48⅝	7.0	49	50	Do pfd A [3.50]	200	49⅝	49⅝	49⅝—	
85	48	10.1	51	56	Do pfd B [5]	200	50⅝	49	50⅝+	1
50	17⅛	...	21⅛	21⅜	Radio Keith Orph	33,900	21⅛	20⅝	21⅛	
58⅜	19⅝	13.0	19⅝	19⅞	Raybestos M [2.60]	800	20	19⅞	19⅞—	
141½	94	4.2	95	96	Reading [4]	100	95	95	95	
64⅝	34⅝	13.9	36	37	Real Silk Hs [5]	100	36	36	36	
46½	18	8.4	19	19¼	Remington R [1.60]	1,000	19⅝	18½	19¼+	
14⅝	8⅛	8.2	9⅝	9⅝	Reo Motor [0.80]	1,200	9⅝	9½	9½—	
79⅝	18	...	19⅝	20	Rep Steel	500	20⅝	19⅝	20	
95⅝	54	10.7	55⅝	56	Do pfd [6]	700	55⅝	54⅝	55⅝—	
34⅝	14	12.5	16⅝	16⅝	Reynolds Metals [2]	700	16⅝	16	16⅝+	
7⅛	2	...	2⅛	2⅛	Reynolds Spring	100	2⅛	2⅛	2⅛—	
58⅝	43⅛	6.7	45	45⅛	Rey Tob B [3]	3,700	45	42⅝	45 +	1
5⅝	1	...	1⅛	2	Reis	100	101¼	101¼	101¼—	
8⅜	6⅛	...	6⅝	6⅝	Richfield Oil	3,000	6⅝	6⅛	6⅝+	
25⅝	7⅝	...	8⅝	8⅝	Rio Grande Oil	300	8½	8½	8½	
48⅝	21	10.0	22⅝	22⅝	Rossia Ins [2.20]	600	22⅝	22½	22⅝+	
56½	40	7.3	44½	44½	Roy D N Y [3.20]	500	44½	44½	44⅝+	
67⅝	36⅝	9.1	32¼	37½	Rutland pfd [2]	100	35⅝	35¼	35⅝—	1
					S					
122⅝	51½	9.2	52⅝	53½	Safeway Str [5]	400	53	52⅝	52⅝—	2
118⅝	64½	11.4	69⅝	70	St L & S F [8]	2,200	70⅝	69⅝	70	
76⅝	40	...	43	44½	St L S W	100	44⅝	44⅝	44⅝—	
31⅝	15¼	12.5	16⅝	16½	Savage Arms [2]	400	16½	16½	16½+	
13½	4½	...	5	5¼	Schulte Stores	100	5	5	5	
12½	1⅝	...	1⅝	2	Seaboard A Line	500	1⅝	1⅝	1⅝	
100⅝	48⅝	5.1	48¼	48⅝	††Sears-R [2.50]	1,900	48⅝	43	48⅝+	1
3½	1½	...	1⅝	1⅝	Seneca Copper	200	1⅝	1⅝	1⅝+	
13½	4½	...	4½	4⅝	Servel Inc	600	4⅝	4½	4⅝	
52	25⅝	3.8	....	....	Shattuck F B [1]	700	26	25⅝	26	
25½	9⅝	...	10⅝	11	Shell Un Oil	1,000	11	10⅝	11 +	
35	5	...	5⅝	5⅝	Shubert Thea	400	5⅝	5⅝	5⅝	
94⅝	15	...	15	15⅝	Simmons Co	1,500	15⅝	15	15⅝+	
32	13	14.3	13⅝	13⅝	Sinclair Oil [2]	1,800	14	13⅝	13⅝—	
8	3	...	2	3	Snider Pack	100	3	3	3	
118	95½	5.9	102½	108	S O I p w [5.50]	300	103	102½	102½—	
127	102½	5.7	104	105	South Pac [6]	1,300	104½	103¼	103⅝—	
136⅝	68⅝	11.3	71⅛	73	South Ry [8]	800	71	71	71 —	
96	92	6.5	93	96	Spang Ch pfd [6]	40	93	93	93	
30½	11⅝	8.3	11⅝	12	Sparks With [1]	300	11⅝	11⅝	11⅝—	
36½	10	...	10⅝	12	Spicer Mfg	100	12	12	12	
29¼	15⅝	9.4	15⅝	16¼	Std Brands [1.50]	4,100	16	15⅝	16	
121½	117	5.8	119	121½	Do pfd	100	121½	121½	121½+	2
129¼	70¼	4.7	72	72⅝	Stand Gas [3.50]	2,300	73⅝	70⅝	70⅝—	2
67	61⅝	6.4	62½	63	Do pfd [4]	300	63	62⅝	62⅝—	
106⅝	78	4.9	101½	102	Std O Exp pf [5]	800	102¼	102	102¼+	
75	44⅝	4.9	51⅛	52	Std Oil Cal [2.50]	1,500	51⅝	50⅝	51¼+	
49	19	10.0	19⅝	20	Std O of Kas [2]	100	19⅝	19⅝	19⅝	
84½	52	1.8	53⅝	54	†Std Oil N J [1]	5,500	53⅝	52⅝	53⅝+	1
40⅝	25½	6.2	26½	26⅝	Std O N Y [1.60]	2,500	26⅝	26⅝	26⅝+	
47⅝	21⅛	9.1	22	23¼	Starrett L S [2]	100	22½	22½	22½+	
26½	4½	...	5	5⅝	Sterling Sec	700	5⅝	5	5⅛—	
14⅝	8⅝	13.3	8½	9	Do pfd [1.20]	400	9	8⅝	9	
48	31⅝	9.1	33⅝	34⅝	Do cvt pfd [3]	300	33⅝	33⅝	33⅝—	
47	17¼	11.1	19	19⅝	Stewart-W [2]	1,000	19⅝	18⅝	19⅝+	1
113¾	52⅝	7.4	53⅝	54¼	Stone & W [4]	1,600	54⅝	53⅝	54¼+	
47¼	19⅝	15.0	20⅝	20½	Studebaker [3]	2,500	21½	20	20¼+	
70	50	1.8	53	54	††Sun Oil [1]	200	54	53½	53½—	1
108	102½	5.7	106¼	107½	Do pfd [6]	10	106¼	106¼	106¼+	
24⅝	7⅛	...	7	8	Superior Steel	200	7⅛	7⅛	7⅛—	
					T					
26¼	15	7.5	18	18½	†Telautgrph [1.20]	100	18	18	18 —	
17	8¼	11.1	8½	9	Tenn Copper [1]	300	9	9	9 +	
60½	35⅝	7.5	40	40¼	Texas Corp [3]	2,000	40¼	40	40¼+	
67⅝	48¼	5.7	51½	52¼	Tex Gulf Sulph [4]	4,800	52⅝	51	52¼+	
32½	13⅝	...	15½	15⅝	Texas Land Tr	1,900	15½	15	15¼+	
14⅝	5⅛	...	5⅝	5⅝	Tex & Pac C & O	3,500	5⅝	5⅛	5⅛—	
47½	23	10.0	29	29⅝	Thompson J R [3]	400	29⅝	29	29⅝	
17⅝	9⅝	6.0	9⅝	10	Tidew Assn [0.60]	900	10	9⅝	10	
21¼	8	8.0	9⅝	10¼	Tim Det Ax [0.80]	200	10	9⅝	9⅝	
89⅝	48½	6.0	49	49½	Timken R B [3]	2,700	49½	48⅝	49 —	1
13⅝	7⅝	7.3	10½	10⅝	Tob Prod A [0.80]	200	10⅝	10⅝	10⅝—	
25⅝	16½	5.6	17¼	17⅝	Trans Am Cor [1]	7,100	17⅝	17¼	17⅝+	
20⅝	9⅝	...	10⅛	10⅝	Tri Cont Corp	1,700	10⅝	10	10⅛—	
96½	89⅝	6.3	94⅝	94⅝	Do pfd [6]	900	94⅝	94½	94½	
41⅝	26½	8.3	29⅝	30½	Trico Prod [2.50]	800	30½	29⅝	30 —	
					U					
138	65	7.1	67	69	Underwd Elliot [5]	600	68	67½	68 +	
106⅝	59	3.6	61½	61½	Un Carbide [2.60]	24,500	61½	59⅝	61¼+	1
50	28	7.1	28½	29½	†Un Oil Cal [2]	900	29⅝	28⅝	29 +	1
242⅝	192½	5.2	192½	195	Un Pac [10]	900	195	193	194 —	
38½	25	6.4	25	25½	Un Tk Car [1.60]	300	25	25	25	
99	30⅝	...	31¼	31½	Utd Aircraft & Tr	12,600	32¼	30⅝	31¼+	
77⅝	54⅝	5.5	54⅝	57	Do pfd [3]	100	56½	56½	56½+	1
58⅝	35	4.2	36¼	37⅝	Utd Biscuit [1.60]	100	37⅝	37⅝	37⅝	
8½	5	...	5	5½	Utd Cigar Strs	300	5	5	5	
82	20⅝	2.3	21⅝	21½	Utd Corp [0.50]	9,700	21⅝	21¼	21¼+	
53¼	46⅝	6.1	49¼	49⅝	Do pfd [3]	500	49⅝	49⅝	49⅝—	
17⅝	3¼	...	4½	4⅝	Utd Elec Coal	1,800	4½	4	4½+	
105	65¼	6.2	65	65⅝	Utd Fruit [4]	1,600	65⅝	65¼	65⅝	
45⅝	28	4.0	30¼	30½	Utd G & I [1.20]	2,300	30½	29⅝	30½+	
32½	22	8.3	23¼	23½	Utd Pc D Whs [2]	100	23¼	23¼	23¼—	
20⅝	8¼	...	8⅝	10	U S Dist	100	8⅝	8⅝	8⅝—	
32⅝	9	...	10	10¼	U S For Sec	600	10	10	10	
30⅝	9½	...	9⅝	9⅝	U S Hoffman	100	9⅝	9⅝	9⅝—	
139⅝	58⅛	9.4	63	64	U S I Alcohol [6]	2,600	64½	62⅝	63 —	
26	9	...	8⅝	9¼	U S Leather A	100	9⅝	9⅝	9⅝—	
38⅝	18½	7.6	25½	26	U S Pipe & F [2]	900	25⅝	25⅝	25⅝+	
21	15⅝	6.3	18⅝	18⅝	Do 1st pfd [1.20]	100	18⅝	18⅝	18⅝	
75½	32⅝	8.1	36⅝	37	U S Realty [3]	200	36⅝	36⅝	36⅝—	
35	11	...	13	13½	U S Rubber	800	13½	13	13½+	
63⅝	21½	...	24	24½	Do 1st pfd	1,600	24⅝	23⅝	24¼	
36½	17½	5.8	21	21¼	U S Smelting [1]	400	21	21	21	
198⅝	143¼	4.8	145⅝	145⅝	U S Steel [7]	35,500	145⅝	143⅝	145⅝+	1
151¼	141	4.7	147½	148	Do pfd [7]	300	147½	147¼	147½+	
14⅝	4½	...	6⅝	7	Unit Stores A	100	7	7	7	
39	14⅝	...	24½	25	Univ Leaf Tob [3]	200	25¼	25	25¼—	
9	2⅝	...	3	3½	Univ Pipe & Rad	300	3	3	3	
45⅝	24	...	25¼	26	Util P & L A [2]	900	26¼	25¼	25¼—	
					V					
7⅛	½	...	1⅛	1½	Vadsco Sales	400	1½	1¼	1½+	
143¼	46⅝	6.3	48⅝	48⅝	†Vanadium [3]	14,100	48⅝	46⅝	48⅝+	
8⅝	2½	...	2¼	2½	Va Chem	600	2½	2⅜	2⅜—	
34¼	18⅝	...	19	19⅝	Do 6% pfd	100	20	20	20 —	2
107½	101	5.7	105	105⅝	Va El Pw 6%p [6]	10	105	105	105	
56	44	8.0	49½	50	Vulcan Det [4]	30	50	49½	49½—	
					W					
89¼	52	9.8	51	55	Wabash pfd A [5]	1,000	51½	51	51 —	
86	61	...	37	45	Do pfd B [5]	800	37	36	36	—3
31⅝	24¼	6.0	24⅝	25	Waldorf Sys [1.50]	100	25	25	25	
42⅝	17	10.3	17⅝	17½	Walworth Co [2]	300	17⅝	17⅝	17⅝—	
54	20	...	18	19⅝	Ward Baking A	120	20	18⅝	18⅝—	
15⅝	4½	...	5¼	6	Do B	900	5½	5¼	5¼—	
77⅝	56⅝	12.5	56⅝	57½	Do pfd [7]	100	56⅝	56⅝	56⅝—	
80¼	16	...	18⅝	19	Warner Bro Pic A	18,700	19½	18¼	19 —	
27	6½	...	6½	7	Warner Quinlin	1,400	6⅝	6¼	6¼	
63¼	30½	9.4	32	33	Warren Bros [3]	300	33	32½	32½+	
43½	23¼	7.4	27	32	Warren Fdy [2]	700	27	27	27	
29⅝	22	8.0	24	25	Wesson O&S [2]	100	24¼	24⅛	24⅛+	
104	91	6.1	99	100	W Pa El 6% pf [6]	90	98½	98¼	98¼+	1
21¼	4⅝	...	5⅛	5½	Western Dairy B	100	5¼	5¼	5¼+	
219⅝	134	5.9	136¼	141	Westn Union [8]	300	139	136	139 +	2
52	31¼	6.3	32¼	33	Westinghse Air B [2]	1,000	32⅝	32⅝	32⅝	
201½	99⅝	5.0	102⅝	102⅝	Westghse El [5]	27,100	102⅝	100⅝	102⅝+	1
48⅝	20¼	3.2	24	24½	Weston Elec [1]	100	24	24	24 —	1
21	1⅝	...	2¼	3½	Wextark Radio Str	200	2½	2¼	2¼+	
43	27	7.1	27⅝	29½	White Motors [2]	100	28¼	28¼	28¼	
54⅝	36⅝	9.1	40⅝	41	†White Rk M S [4]	100	41⅝	41⅝	41⅝—	1
13⅝	3⅝	...	3½	4	White Sew Mach	300	3½	3½	3½+	
39⅝	6⅝	...	7½	7⅝	Do pfd	100	7½	7½	7½—	
27	9⅝	...	9¼	10⅝	Wilcox Oil & Gas	1,700	10	10	10 —	
11	3⅝	...	4¼	4½	Willys-Overland	1,200	4½	4¼	4¼	
85	47½	13.1	49	53	Do pfd [7]	100	51	51	51 +	3
13	6	...	5⅝	6¼	Wilson & Co A	100	6	6	6	
72⅝	51⅝	4.1	63	63¼	Woolworth [2.40]	4,600	63⅝	61⅝	63 +	1
169	67¼	...	78	79	Worthington Pump	1,500	79	76½	79 +	5
81	66	6.0	67½	68	Wrigley [4]	300	67⅝	67½	67½—	
					Y					
77	33	6.1	32½	34	Yale & Towne [2]	200	33	33	33	
32⅝	10	...	10	10¼	Yellow Truck	6,100	10¼	10	10 —	
42	17¼	14.3	21	21¼	Young S&W [3]	300	21	21	21	
					Z					
10⅝	3½	...	3⅛	3⅝	Zenith Radio	400	3⅝	3⅝	3⅝—	

*Extra dividend. †Pays extra dividend. ‡Extra rights. ‖Dividend in stock. ¶Irregular dividend rate. **Dividend on accumulation. ††Pays stock dividend also. xNew rate not announced.

Sales to 10:30 a. m., 236,400; to 11:30 a. m., 679,500. Total sales 1,001,290 shares.

CHICAGO BANK STOCK DEMAND IMPROVES AND PRICES ADVANCE

Chicago bank stocks continued in demand last week. First National showed the largest gain, being wanted at 500, with offerings at 505—up 10 points. Foreman-State National stock was wanted at 485, with offerings at 490—up 5 points. Continental Illinois was unchanged at 480 to 484. Union Bank of Chicago was traded in at 180, at which price additional stock was wanted, with offerings at 185.

National Bank of the Republic continued in good demand at 100 bid, 101 asked. Northern Trust, after early sales at 482, was slightly easier, being in supply at 475, with bids of 470. Chicago Bank of Commerce was 5 points higher at 120 to 125. Terminal National was 1 point better at 57 to 59. Harris Trust and Savings was 5 points higher, at 675 bid, 680 asked. Peoples Trust and Savings continued in supply at 405. Central Trust Company of Illinois was 5 points easier, at 305 to 310.

In the miscellaneous group Chicago Title and Trust Company was 2 points higher at 446 to 449.

WEEKLY AVERAGE PRICES

LIVE STOCK.

Average prices at Chicago for native beef cattle, hogs, sheep, and lambs, as compiled by the Drovers Journal:

	Cattle.	Hogs.	Sheep.	Lambs.
Last week	$10.50	$9.15	$2.85	$7.65
Prev. week	10.90	9.35	2.80	8.10
Cor. wk. 1929	13.00	9.15	4.75	12.50
Cor. wk. 1928	14.75	9.05	5.75	13.10
Cor. wk. 1927	13.85	9.30	5.70	12.75
Cor. wk. 1926	9.70	12.80	6.00	13.35
Cor. wk. 1925	10.70	10.75	7.60	15.13
Av. '25-'29	$12.40	10.20	$5.95	$13.35

DETROIT EDISON EARNINGS.

Detroit Edison in the twelve months ended Sept. 30 earned $9.04 a share on 1,662,774 shares, against $12.87 a share on 1,050,385 shares in the preceding twelve months.

CHICAGO BANK STOCKS

STATE BANKS.

	Bid.	Asked.	Div. rate. $s per share.
Aetna State	210	220	8
Belmont-Sheffield T&Sav	100	110	....
Beverly State Sav	170	180	6-2
Boul Bridge Bank of Chi	420	440	8
Boulevard State Sav	100	110	4
Broadway Trust & Sav	115	125	6
Builders & Merchants St	200	205	8
Burnside Trust & Sav	140	150	4-1
Capital State Savings	90	100	6-2
Central Mnfg District	490	600	10-8
Central Trust Co	305	310	12-2
Chatfield Trust & Sav	115	130	....
Chicago Bk of Comm	120	125	....
Chicago City	285	295	12
Citizens St Bk of Chicago	450	470	12
Columbia State	120	130	8
Comm St Bk of Chicago	175	200	6
Comm Trust & Savings	175	190	6-2
Community State	125	140	....
Congress Trust	118	123	....
Cont-Illinois Bk & Trust	480	484	16
Cottage Grove State	145	155	6-4
Cragin State	105	120	6
Crawford State	200	210	....
Depositors State	195	205	10-2
Devon Trust	140	150	5
Division State	225	245	8-5
Drexel State	280	295	10-2
Drovers Tr & Savings	540	560	12-4
Empire Trust	105	120	....
Equitable Trust	100	110	6
Evanston Tr & Savings	175	200	8
Franklin Trust & Savings	...	200	....
Fullerton State	180	190	6-2
Garfield State	150	175	8
Halsted Street State	285	300	8-6
Hamilton State	...	100	6
Harbor State Bank	130	140	....
Harris Trust & Savings	670	685	16
Howard Trust & Sav	100	110	4
Humboldt State	170	180	8-2
I. C. Bank & Trust	75	85	....
Immel State	90	110	6-2
Immigrant State	125	140	6-3
Inland Tr & Savings	165	175	6
Italian Trust & Savings	90	100	6
Kasper American State	170	180	8-4
Kaufman State	175	190	....
Kimball Trust & Savings	280	290	10-1
Lake Shore Tr & Sav	375	400	6-3
Lake View Trust	500	510	8-8
Liberty Trust & Sav	265	285	10-2
Lincoln State	...	110	6-4
Lincoln Trust & Sav	180	200	10
Logan Square St & Sav	180	195	6-1
Madison & Ked Tr Sav	190	200	....
Marquette Park State	275	300	8-1
Mayfair State	130	...	....
Mercantile Trust	400	415	10-4
Merchandise Bk & Tr Co	230	240	....
Metropolitan State	200	215	8-2
Mid-City Trust & Sav	250	270	12-2
Morgan Pk Tr & Sav	180	200	8-3
Noel State	225	230	12-1
North Avenue State	250	275	7
Northern Trust Co	470	475	16-2
North Town State	85	100	....
Northwestern Trust	240	250	16
Oak Park Trust	270	280	....
Old Dearborn State	85	95	....
Peoples & Merchants St Bank of Park Ridge	135	...	....
Peoples Trust & Sav	395	405	12-2
Personal Loan & Sav [a]	210	220	10
Phillip State	200	215	8-2
Pinkert State	225	235	12
Pioneer Trust & Sav Bk	325	350	16
Prudential State Savings	265	285	10
Pullman Trust & Savings	175	200	8-4
Reliance Bk & Trust Co	190	210	10-5
Roseland State	270	285	8-4
Schiff Trust & Savings	175	200	12-4
Second Northwestern St	145	155	6
Security	500	520	15-3
Sheridan Trust & Sav	155	170	12
63d and Halsted	285	310	12-2
South Chicago Savings	250	270	8-2
South Shore State	180	200	8
South Side Savings Bank and Trust Co	160	...	....
South West State	130	140	6-2
South West Trust & Sav	180	200	8
St Bk & Tr Co Evanston	425	450	12-4
State Sav Bk & Tr Co	160	170	....
Stockmen's Trust & Sav	200	210	8-4
Suburban Trust & Sav	200	210	6-2
20th Street State	170	180	11
Union Bank of Chicago	180	185	10-4
Union St Bk of So Chgo	190	200	8-2
Universal State	...	200	6-2
University State	175	190	10
Upper Avenue St Bank	140	150	....
Uptown State	175	200	....
West Irving State Bk	120	126	5
West Side Trust & Sav	290	300	14
West 31st State	125	140	7
West Town State	225	250	25
Wiersema State	200	225	8-2
Woodlawn Trust & Sav	280	290	10-2
NATIONAL BANKS.			
Albany Park National	180	190	6
Alliance Nat	270	290	12-1
Austin National	135	145	8
Bowmanville National	225	235	8-1
Broadway National Bank	140	150	7
Calumet National	215	225	10
*City Nat [Evanston [a]	73	77	2.40
Drovers National	290	305	10-2
First National	500	505	18-2
First Nat [Berwyn]	145	150	....
First Nat [Englewood]	500	525	16-10
Foreman State Nat	485	490	16
Hyde Park-Kenwood	190	200	12-3
Irving Park National	40	50	2.40
Jackson Park National	240	250	6
†Jefferson Park Nat	65	70	....
*Lawndale National	110	125	3.20-.80
Mutual National	320	330	6-2
†Nat Bk of the Republic	100	101	3.20
Nat Bank of Woodlawn	225	250	6-2
National Builders	170	180	....
†Ogden Nat Bank	27	31	1.20
Ravenswood National	120	130	6
Rogers Park National	280	300	12
†Stock Yards National n	56	57½	3.20
Straus National Bk	240	260	....
†Terminal Nat	57	59	....
Washington Park Nat	110	120	10-2
West Side Atlas Nat	18	22	2
TRUST COMPANIES.			
Chicago Title & Trust	446	449	16-8
Heitman Trust Co	375	...	20

*Par $10. †Par $20.

OFFICIAL WEATHER FORECAST

The official forecast for today and tomorrow and yesterday's table of records follow.

Indiana—Partly cloudy and warmer Sunday; Monday generally fair and colder.

Lower Michigan—Mostly cloudy and somewhat warmer Sunday, possible showers in extreme north portion; Monday generally fair and colder.

Upper Michigan—Mostly cloudy Sunday, possibly rain in extreme east portion; Monday mostly fair, colder in east and central portions.

Wisconsin—Partly cloudy Sunday, colder in northwest portion; Monday generally fair, colder in east portion.

Missouri—Generally fair Sunday and Monday; warmer in southeast and colder in northwest portion Sunday, somewhat colder in southeast portion Monday.

Ohio—Fair Sunday and Monday; warmer Monday.

Place of observation. State of weather. Nov. 1, 1930, 7 p. m. Central time.	Direction of wind.	Temp. 7 p. m.	Highest today.	Lowest last night.	Precipitation 24 hours.
East central states—					
Alpena, cloudy	S.	38	44	32	...
Cairo, clear	S.E.	46	50	30	...
Chicago, cloudy	S.	44	47	28	...
Cincinnati, clear	S.	40	48	28	...
Cleveland, clear	S.W.	40	42	26	...
Detroit, clear	S.E.	40	44	28	...
Escanaba, cloudy	S.	42	42	26	...
Evansville, clear	S.E.	44	48	30	...
Fort Wayne, cloudy	S.	38	44	28	...
Grand Haven, clear	S.E.	36	44	28	...
Grand Rapids, clear	S.	38	46	30	...
Green Bay, cloudy	S.	40	44	22	...
Indianapolis, clear	S.	40	44	28	...
Madison, cloudy	S.	44	46	22	...
Marquette, cloudy	S.	40	40	26	...
Memphis, clear	S.	52	56	36	...
Milwaukee, cloudy	S.	44	48	28	...
Nashville, clear	S.	44	48	28	...
Peoria, clear	S.	44	50	20	...
Sault Ste. Marie, clear	S.E.	36	44	20	...
Springfield, Ill., clear	S.	44	50	28	...
West central states—					
Bismarck, clear	N.	46	58	28	...
Charles City, clear	S.E.	40	50	20	...
Concordia, clear	N.W.	56	64	34	...
Davenport, cloudy	S.E.	46	50	24	...
Des Moines, cloudy	S.W.	50	56	26	...
Devils Lake, clear	N.W.	40	52	34	...
Dodge City, clear	N.E.	52	66	42	...
Dubuque, cloudy	S.	46	46	20	...
Duluth, cloudy	S.W.	38	44	22	...
Huron, clear	W.	54	62	30	...
Kansas City, clear	S.	60	64	36	...
Keokuk, clear	S.	50	58	28	...
Little Rock, clear	S.	56	56	34	...
Moorehead, clear	N.W.	46	50	28	...
North Platte, clear	N.	52	64	30	...
Oklahoma City, clear	S.	58	66	42	...
Omaha, clear	N.W.	56	60	36	...
Rapid City, clear	N.	50	58	42	...
Sioux City, clear	N.W.	54	60	32	...
St. Louis, clear	S.	46	52	32	...
Minneapolis, cloudy	S.	48	50	22	...
Springfield, Mo., clear	S.	50	58	34	...
Wichita, clear	S.	60	68	42	...
Williston, clear	N.W.	46	56	36	...
Eastern states—					
Albany, cloudy	N.W.	40	42	32	...
Atlanta, clear	N.W.	46	54	36	...
Boston, clear	W.	38	46	38	...
Buffalo, cloudy	W.	40	40	34	...
Charleston, clear	N.	50	56	40	...
New York, clear	N.W.	40	46	40	...
Oswego, cloudy	N.W.	42	42	..	...
Philadelphia, clear	N.	44	48	40	...
Pittsburgh, cloudy	N.W.	40	42	32	...
Raleigh, clear	N.	42	52	34	...
Washington, clear	N.W.	40	48	36	...
Gulf states—					
Abilene, cloudy	S.	60	62	50	...
Amarillo, clear	N.W.	62	72	40	...
Birmingham, clear	S.	44	54	38	...
Brownsville, clear	S.E.	68	74	62	...
El Paso, clear	S.E.	64	74	52	...
Fort Worth, clear	S.E.	60	68	42	...
Galveston, clear	S.E.	58	60	54	...
Jacksonville, clear	S.E.	56	60	52	...
Miami, cloudy	N.E.	72	80	68	...
Mobile, clear	N.	52	58	38	...
New Orleans, clear	N.	54	58	46	...
San Antonio, cloudy	S.E.	64	68	50	...
Shreveport, clear	S.	54	60	38	...
Tampa, cloudy	E.	66	72	62	...
Vicksburg, clear	E.	50	58	34	...
Mountain states—					
Boise, cloudy	Calm	56	62	36	...
Cheyenne, clear	S.	44	56	32	...
Denver, clear	S.	54	56	40	...
Havre, cloudy	S.W.	52	60	36	...
Helena, cloudy	S.W.	46	56	38	...
Lander, clear	S.	44	56	28	...
Miles City, clear	S.W.	52	58	30	...
Phoenix, clear	S.W.	84	88	62	...
Pueblo, clear	S.	56	68	36	...
Salt Lake City, clear	Calm	52	58	38	...
Santa Fe, clear	E.	56	62	30	...
Yellowstone Pk., clear	W.	46	54	24	...
Pacific states—					
Fresno, clear	N.W.	86	82	52	...
Los Angeles, clear	W.	78	82	56	...
Portland, Ore., cloudy	S.E.	64	68	46	...
San Diego, clear	W.	70	82	60	...
San Francisco, clear	W.	74	78	56	...
Seattle, cloudy	N.	54	60	46	...
Spokane, clear	N.	54	54	34	...
Walla Walla, cloudy	W.	54	56	42	...
Canadian—					
Battleford, cloudy	W.	46	54	34	...
Calgary, cloudy	W.	54	62	34	...
Edmonton, cloudy	W.	46	60	30	...
Medicine Hat, clear	Calm	50	62	28	...
Minnedosa, clear	Calm	44	52	30	...
Montreal, cloudy	N.W.	36	40	34	...
Quebec, cloudy	S.W.	36	40	30	...
Qu'Appelle, cloudy	W.	38	50	32	...
The Pas, cloudy	N.W.	38	40	28	...
Toronto, cloudy	W.	40	42	34	...
White River, cloudy	S.E.	34	36	10	...
Winnipeg, cloudy	N.W.	40	..	30	...

Electricity Output Has Its Usual Seasonal Gain

Production of electricity by the electric light and power industry of the United States for the week ended Oct. 25 was 1,724,974,000 kilowatt hours, according to the National Electric Light association. This shows the usual seasonal gain which accompanies the coming of shorter days and cooler weather, but is 4.1 per cent below the figure for the corresponding week of 1929, although it is still 2.3 per cent over the figure for 1928.

NEW YORK PRODUCE EXCHANGE STOCKS

[Furnished by James E. Bennett & Co.]

	Sales.	High.	Low.	Close.
Alco Tool "A"	200	15⅝	15⅝	15⅝
Am Eagle	200	⅛	⅛	⅛
Bagdad	300	.75	.75	.75
British Can	200	10⅝	10⅝	10⅝
Claude Neon	200	5⅝	5⅝	5⅝
Det & C Tun	660	5⅝	5⅝	5⅝
Ind-Brew	100	4⅝	4⅝	4⅝
Int Rustless	800	⅝	⅝	⅝
Jenkins	300	3	3	3
Kinner	200	⅛	⅛	⅛
Lautaro	200	4⅝	4⅝	4⅝
Majestic	100	15	15	15
Milnesia	100	5⅝	5⅝	5⅝
N Y Rio war	100	⅛	⅛	⅛
Pete Conv	300	7	6⅝	7
Splitdorf	100	2	2	2
Sup Cor A	100	7⅝	7⅝	7⅝
Swedish BB	200	46	46	46
US ELPT ctf B	200	8	8	8
Util Hyd ww	100	5⅝	5⅝	5⅝
Zenda Gold	100	.15	.15	.15

Total sales, 5,076 shares.

Business Personals

Jackson & Curtis and Weld Grew & Co. announce the consolidation of the two firms under the name of Jackson & Curtis as of yesterday. All partners of both firms will continue as such in the new organization. The main office will be opened tomorrow at 10 Post Office square, Boston. The Chicago office is at 120 South La Salle street. The New York office is located at 115 Broadway.

Harold S. Muggeridge, formerly with Charles D. Robbins Co., is now associated with Clark, Childs & Co., 208 South La Salle street.

John W. Boyer, vice president of the Monsanto Chemical works, has resigned. G. Lee Camp has been elected vice president of the company in charge of sales.

Announcement was made yesterday of the dissolution of the firm of Wyant & Co. William N. Wyant has become associated with Field, Glore & Co.

August Heckscher, G. Maurice Heckscher, Thomas F. Cole, N. S. Corwin, and Augustus P. Loring Jr. have been elected directors of Rainbow Luminous Products company.

CORPORATION EARNINGS

YELLOW TRUCK.

Third quarter consolidated net loss was $384,432 after charges, compared with net loss of $6,591 in the corresponding 1929 period. For the first nine months of 1930 there was consolidated net profit of $1,053,431, compared with $853,062 for the like period a year ago.

UNITED GAS IMPROVEMENT.

Excluding Philadelphia Gas Works net income for the third quarter of $8,913,17[illegible] after depreciation and other charges, compared with $7,367,232 in the like 1929 period. For the year net was $37,792,50[illegible] against $31,494,090 in the previous year.

NATIONAL BELLAS HESS.

	1930.	1929.	De[illegible]
For October— Sales	$3,916,747	$3,974,338	[illegible]
For ten months	29,392,441	42,623,363	[illegible]

Gross cash receipts this year include figures for certain retail stores not operated by the company during the early months of 1929, therefore the actual comparative decrease for the period is 35.5 per cent.

RAILWAY EXPRESS AGENCY.

For August, rail transportation revenue were $7,923,377, after taxes, interest, etc., available for payments to participating railroads, against $12,190,746 in August 1929, and for eight months, $74,301,469, [illegible]

UNIVERSAL PICTURES.

For the quarter ended Aug. 2 net loss was $146,340, after expenses and charges, against net profit of $73,790 in the like 1929 period.

MOTOR WHEEL.

For the quarter ended Sept. 30 net profit was $51,417, after federal taxes, interest, etc., compared with $386,171 in the preceding quarter, and $872,398 in the September quarter of 1929.

CONTAINER CORPORATION.

For the nine months ended Sept. 30, 1930 had a net profit of $416,012 after depreciation, federal taxes, etc., equal after dividend requirements on $1,909,100 of 7 per cent preferred stock, to 83 cents a share par $20, on 331,345 shares of class "A" stock. This compared with net profit in first nine months of 1929 of $441,92[illegible] equal after dividend requirements on the 7 per cent preferred and class "A" shares to 15 cents a share on 538,299 no-par shares of class "B" then outstanding.

AMERICAN LIGHT AND TRACTION.

For the quarter ended Sept. 30, net income was $2,330,349 after charges, depreciation, federal taxes, etc., against $2,755,82[illegible] in the third 1929 quarter, and for twelve months $11,107,832, against $11,147,287.

KENDALL.

In thirty-six weeks ended Sept. 6, net profit was $1,746, against $762,754 in 1929 period.

WESTVACO CHLORINE PRODUCTS.

Net profit for the nine months ended Sept. 30 of $577,685 after all charges, equal after dividend requirements on the 7 per cent preferred, to $2.05 a share on 225,155 shares of common, compared with $841,840, or $3.22 a share, on 225,109 shares in the like 1929 period.

LONDON REPORTS DEMAND FOR GILT EDGED STOCKS

Finds Plenty of Money for Investment.

BY SIDNEY CAVE.
[Chicago Tribune Press Service.]

LONDON, Nov. 1.—Gilt edged investment stocks occupied the choice position in the stock market's activity this week, the session finishing up in an atmosphere of another boomlet for "safety first" securities. British funds almost monopolized the business for several days, leaving other sections of the house periodically neglected.

Last week's optimistic activity with the consequent rapid advance of quotations in the industrial section was not fully continued this week as the sustained support of public investors was not forthcoming. However, there appears to be plenty of money available for the new capital issues not of the speculative character; a striking illustration being afforded by the reception of a gas, light, and coke issue of $12,500,000 debenture stock for which more than $325,000,000 was applied for.

Although many of the speculative departments indicate a broadening of interest, the feeling is now general that they will not develop permanently until after the year end settlement.

Banks Buy Better Grades.

Banks and financial houses were responsible for the greater part of the purchases of very large lines of stock in the best class of investment securities this week. The activity was based on the belief that Philip Snowden, chancellor of the exchequer, has finished his plans for his huge conversion loan scheme of 5 per cent war stock and will give effect to it in the very near future. The present buying movement looks like a raising of the level of the British government credit to a 4 per cent basis and this will certainly be of assistance to Mr. Snowden in his conversion operations.

Bank rate reductions are also strongly talked of for the early future, the gossip going so far as to suggest the possibility of even a 2 per cent rate. This view is not generally favored, however, especially as foreign exchanges show a reaction to sterling. Rates continued to move slightly against London all week.

The French exchange remains level, permitting a profitable purchase of gold in the London bullion market by the French banks, and although this is still occurring it is apparently not causing any great concern. The present great strength of the Bank of England indicated a condition wherein it could afford to lose a "large amount of gold without feeling compelled to take protective measures."

Stand at High Levels.

The present prices of gilt edged stocks are now standing at the highest levels, a position in which the investors will shortly find it profitable to transfer part of their funds from the gilt edged stocks to higher yielding industrial securities.

Brokers report large numbers of inquiries from clients as to the advisability of this proceeding, but the trade revival will probably be well advanced before this brings any great influence to the monetary position.

The foreign exchange section experienced a large turnover on the American account this week, large buying orders for dollars both from London and the continent tending to move the sterling dollar rate against London.

Foreign Section Cheered.

The end of the Brazilian revolution cheered the foreign section, giving it a chance for the resumption of business on a normal basis. Most of the Brazilian loan stocks were up several points. The German sterling loan was also steadier and the Chinese loans were outstanding on the growing belief of a more settled political condition, the 1912 gold loan raising six points to 47½.

Elsewhere trans-Atlantic industrials were dull, railways were idle and rubber was better with a rush of buying orders, carrying the price of the commodity to nine cents a pound, nearly two cents above the recent low.

BUTTER AND EGGS

Butter futures held with little change on the Chicago Mercantile exchange yesterday, although fair gains were recorded at the openings. These advances were lost in selling toward the close, however. Egg futures advanced fractionally, bolstered by continued favorable news. The January butter delivery showed the only notable change, advancing ¼c to 33¾c in a last minute sale. November butter closed at 32¼@32⅝c, steady to ⅛c higher, and December closed at 33c, off ⅛c. November eggs closed at 21¼@21⅝c, up ⅛@⅜c, and December at 22⅝c, up ⅛c. Sales—Butter, 237 cars; eggs, 183 cars. Receipts—Butter, 8,506 tubs; eggs, 2,361 cases. Prices follow:

BUTTER.

Storage side—	Open.	High.	Low.	Close.	Prev. close.
November	32⅜	32⅝	32¼	32⅝	32¼
December	33⅛	33¼	32⅞	33	33⅛
January	33⅜	33⅞	33⅜	33⅞	33
EGGS.					
Refrig. side—					
November	21⅜	21⅝	21⅜	21⅝	21¼
December	22⅛	22⅝	22⅛	22⅝	22

BIDS AND OFFERS

Range of prices on old style bids and offers, good all day Monday, follow:

WHEAT.

	Bids High.	Low.	Close.	Offers High.	Low.	Close.
Dec	75⅞	75⅜	75⅞	78	77⅝	78
Mar	80⅛	80	80⅛	82⅜	81⅞	82⅜
May	81⅛	81⅛	81⅛	84⅛	83⅜	84⅛
CORN.						
Dec	71⅜	71⅜	71⅛	74	73⅜	73⅜
Mar	75⅛	75	75⅛	....	....	....
May	77⅛	77⅛	77⅜	80	79⅛	80
OATS.						
Dec	33	32⅜	33	34⅛	34	34
May	36⅛	36⅛	36⅛	37⅛	37⅛	37⅛
RYE.						
Dec	46	45	45	48⅛	48⅛	48⅛
May	52⅛	52	52	....	....	....

GOOD ALL NEXT WEEK.

Bids—	Wheat.	Corn.	Oats.	Rye.
Dec	71⅝	67⅛	31⅛	42⅛
May	78	73⅛	34⅛	48⅛
Offers—	Wheat.	Corn.	Oats.	Rye.
Dec	82	77	35⅛	52
May	88	82⅛	38⅛	52

PRIMARIES FOR WEEK

Last three ciphers omitted:

Receipts—	Wheat.	Corn.	Oats.
Past week	6,329	3,996	2,006
Previous week	6,660	3,314	1,839
Last year	6,377	3,068	2,170
Shipments—			
Past week	5,094	2,276	1,322
Previous week	5,284	2,216	2,331
Last year	5,119	2,220	2,072

NEW YORK BOND TRANSACTIONS

Saturday, Nov. 1, 1930.

Total sales, par value..........$4,421,000 Total sales 1930 to date..$2,332,696,000
Year ago ....Closed Total sales 1929 to date.. 2,423,764,000

UNITED STATES GOVERNMENT WAR LOANS.

Sales in thous.	Issue—	High.	Low.	Last.	Net chge.	Closing— Bid.	Asked.	Yield.	Oct.31, 1929.
3	Liberty 3½s 1932-'47	101.7	101.7	101.7	...	101.7	101.10	2.71	97.00
1	Liberty 1st c 4¼s 1932-'47	102.22	102.22	102.22	...	102.19	102.22	2.61	99.12
23	Liberty 4th 4¼s 1933-'38	103.20	103.18	103.20+	.2	103.18	103.19	2.98	99.4
15	Liberty 4th 4¼s reg	103.16	103.16	103.16+	.1	......	......	......	99.6
6	U S Treas 4¼s 1947-'52	113.5	113.5	113.5	...	113.3	113.6	3.23	110.9

Note—Fractions on United States government bonds, including net changes, are quoted in thirty-seconds of 1 per cent.

DOMESTIC.

No. thous.		High.	Low.	Close.
6	AlleghCorp cv5s'44	90½	90½	90½
11	do cv 5s '49	90	90	90
16	do cv 5s '50	88	87¾	88
12	AmBeetSug 6s'35	47½	47½	47½
6	Am&FgnPow 5s2030	83¾	83	83
3	AmIGCh cv 5½s'49	101¼	101	101¼
9	Am Metal 5½s'34	94¼	94¼	94¼
2	AmSmelt&Ref 5s'47	101⅝	101⅝	101⅝
3	Am Sug 6s '37	103⅝	103⅝	103⅝
28	Am Tel&Tel 5½s'43	108⅜	108¼	108¼
3	do SF 5s'60	106½	106¼	106¼
9	do col 5s '46	105⅜	105⅜	105⅜
3	do deb 5s '65	106½	106⅜	106⅜
8	do cv 4½s '39	145½	145	145½
1	Am Type Fds 6s'40	105	105	105
1	AmWatWks&El5s'34	102	102	102
16	Arm&Co rl es 4½s'39	89½	89⅜	89⅜
2	do of Del 5½s'43	77½	77	77
12	A T & S F gen 4s'95	97⅞	97⅞	97⅞
1	do adj 4s '95	93⅜	93⅜	93⅜
5	do adj 4s stamped'95	93⅜	93⅜	93⅜
2	do trans sh line4s'58	96⅝	96	96⅝
1	do4½sCal&Arizdiv'62	102⅝	102⅝	102⅝
9	doAtlCLLNcoltr4s'52	91	91	91
10	AtlGulf&WI col5s'59	68½	68½	68½
1	Atl Refin deb 5s'37	101	101	101
2	Baldwin Loco 5s'40	107½	107½	107½
3	Balt&O 1stgold5s'48	106	106	106
2	do ref 5s '95	102⅝	102⅝	102⅝
1	do deb 5s D 2000	103	103	103
3	do 4½s '33	101¼	101⅛	101¼
8	do cv 4½s '60	96½	95½	96½
2	do gold 4s '48	96⅝	96⅝	96⅝
2	do4sPLE&WVdiv '41	96⅝	96	96⅝
2	BeechCrk1stGtd4s'36	99½	99¼	99½
7	BeldingHeminw 6s'36	83	83	83
10	Bing&Bing 6½s '50	92	92	92
1	do 5s 2d ser '55	100½	100½	100½
1	Bos&Me 1st 5s '67	101⅛	101⅛	101⅛
130	BklynManTrns 6s'68	100	99⅝	100
1	BklynUnElv 1st5s'50	91¼	91¼	91¼
6	BklynUnGasdeb5s'50	103¼	103¼	103¼
5	Buffalo R&P 4½s'57	94	94	94
1	BushTerm con 5s'55	101⅝	101⅝	101⅝
3	BushTermBldg 5s'60	102	102	102
3	ByPrdtsCk5½s A '45	103½	103½	103½
13	Cal Petrol 5½s '38	100½	100¼	100¼
3	Cana Nat 5sJuly '69	104⅝	104⅝	104⅝
1	do 5s Oct '69	104½	104½	104½
10	do 5s Feb '70	104⅝	104⅝	104⅝
1	do 4½s '57	99¼	99¼	99¼
6	do 4½s '68	100	99⅞	100
8	CanaNorRy 7s '40	112	112	112
6	do 6½s '46	118	118	118
8	Canad Pac deb4sprep	88⅝	88½	88⅝
1	do col tr 4½s'46	100⅝	100⅝	100⅝
9	do col tr 4½s '60	99	99	99
12	CentGaRy 5s C' 59	97	96⅝	96⅝
1	Cent Pac gtd 4s'49	96	96	96
1	do gtd 5s '60	104½	104½	104½
1	Cent R&BCoGa 5s'37	101¼	101¼	101¼
11	Chesapk Corp 5s'47	99¼	99	99¼
1	Chesapk&O con5s'39	104⅝	104⅝	104⅝
15	doref&imp4½s B '95	101⅜	101¼	101⅜
4	Chicago & Alton3s'49	70	70	70
1	CB&Q gen 4s'58	98	98	98
1	do 1st&rfg 5s '71	107½	107½	107½
33	do 4½s '77	102⅝	102¼	102¼
2	do 3½s Ill div '49	90	90	90
7	Chi&E Ill gen 5s '51	49⅝	49½	49⅝
16	ChiGrtWestrn 4s'59	69⅝	69	69
6	ChiMil&StPgn4s A '89	85	85	85
4	ChiMStP&P5s A '75	79⅝	79⅝	79⅝
83	do adj 5s 2000	38	37½	37½
7	Chi&NWcv4¾s A '49	94	93⅜	93⅜
17	ChiRkIsl&Pacgn4s'88	94¼	94	94
28	do rfg 4s'34	99¼	99	99¼
7	do 4½s A '52	95	94½	95
5	do cv 4½s '60	94¾	94¼	94¾
1	Chi TH&SE Inc 5s'60	80	80	80
1	ChiUnSta 5s B' '63	105¼	105¼	105¼
12	do 4½s A '63	102½	102¼	102½
5	Chi&WstnInd 5½s'62	105¼	105¼	105¼
1	do 4s '52	92¼	92¼	92¼
1	ChildsCo deb 5s'43	89⅝	89⅜	89⅜
7	ChileCopper deb5s'47	91	91	91
7	CincinG&E 1st 4s'68	92⅝	92½	92⅝
10	CinUTm4½s A 2020	102⅝	102⅝	102⅝
4	CCCStLrfimp5s D '63	105	105	105
6	do 4½s E '77	101	101	101
1	do 4s StL div '90	92⅝	92⅝	92⅝
2	Clev Un T 5s '73	106¼	106⅛	106⅛
1	Colon Oil cv 6s '38	58	58	58
1	Colo & S ref4½s '35	101⅛	101⅛	101⅛
12	do g mtg 4½sA '80	97¼	97	97¼
2	Col G&El 5s '52 Apr	101⅝	101⅝	101⅝
3	do 5s '52 May	102	102	102
1	Columbia G 5s '32	99⅝	99⅝	99⅝
10	Coml Credit 6s '34	100	100	100
37	ComlnvT cv db6s'48	103	102½	103
29	do cv 5½s '49	94½	93½	94½
14	Con Cl Md 5s '50	32	30	30
5	Con G NY 5½s '45	106⅜	106⅜	106⅜
29	Consumers P 5s '52	104⅜	104¼	104⅜
1	Container C 5s '43	68⅛	68⅛	68⅛
1	Cr W Pa 1st 6s '51	98	98	98
1	Cr Zelle 6s '40 ww	87¼	87¼	87¼
4	Cuba Nor R 5½s '42	40	40	40
5	Cub Am Sug 8s '31	95⅜	95⅜	95⅜
1	Del & H rfr 4s '43	96⅛	96⅛	96⅛
7	DenvG&ElLt 5s '51	102⅝	102⅝	102⅝
7	do 5s '51 stpd	102⅝	102⅝	102⅝
14	D&GM 1st c 4s '36	97⅞	97	97⅞
12	D&RGWest 5s '55	80	80	80
6	do r&imp 5s B '78	80	79⅞	80
2	Det Ed 1st 5s '40	107¼	107	107¼
11	do 5s '33	102⅝	102⅝	102⅝
125	Dodge Br 6s '40	85¼	85	85¼
6	Duquesne L 4½s '67	103¼	103¼	103¼
1	E Cuba Su 7½s '37	43	43	43
1	EdisElofB c 4s '39	99	99	99
1	Elkhorn Cl 6½s '31	80	80	80
1	Equitable G 5s '32	101	101	101
18	Erie Ref 5s '67	86¼	85⅛	85¾
6	do r&im 5s '75	85¾	85	85⅛
6	do gen lien 4s '96	81	81	81
9	Fed Metals cv 7s '39	98	98	98
13	Fla E Coast 5s '74	38	37⅜	38
3	do 4½s '59	87	87	87
1	Franc Sug 7½s '42	75½	75½	75½
15	Gen Bak db 5½s '40	98⅜	98⅜	98⅜
8	Gen M Ac 6s '37	102⅝	102⅝	102⅝
1	GenThEq cv db6s'40	85	85	85
13	GdrichRub 6s '45	71⅛	71	71⅛
4	Gdyr T 1st c 5s'57	87	86⅝	87
3	GraysPtTer 5s '47	96	96	96
37	Gr Trunk R 6s '36	107¼	106⅛	106⅞
34	Gr Northern 7s '36	111¼	111	111
2	do 5½s '52	109½	109¼	109½
7	do 4½s '77 E	99⅛	99	99⅛
1	HoeR&C 6½s '34	70	70	70
8	HousOTex 5½sA '40	94⅝	93⅝	93⅝
7	Hudson Coal 5s '62	55	55	55
3	Hud Co Gas 5s '49	106	106	106
3	Hud&M ref 5s A '57	99¼	99¼	99¼
4	do adj inc 5s '57	79	79	79
2	Humble Oil 5s '37	101⅛	101⅛	101⅛
7	Ill Cent rfg 5s '55	104	104	104
8	do gold 4½s '66	98⅛	97⅜	98⅛
8	do 4s '52	91⅛	91⅛	91⅛
1	do 4s '53	89⅞	89⅞	89⅞
10	do W Lines 4s '51	91	91	91
3	IC&CSL&NO jt5sA '63	102⅛	102	102
5	Interbr R Tr 7s '32	90⅛	90⅛	90⅛
1	do ref 5s '66	70⅞	70⅞	70⅞
12	do 5s '60 stpd	70	70	70
4	Int Cement 5s '48	97	94¼	94¼
7	Int&GrN adj 6s '52	65	61	65
6	Int Hydro El 6s '44	94⅝	94	94⅝
10	Int Match 5s '47	100⅛	100⅛	100⅛
17	IntMM sf 6s '41	101⅛	101⅛	101⅛
5	Int Pa ref 6s '55	69⅝	69⅝	69⅝
29	Int T&T deb 5s '55	91⅝	89⅞	90
44	do cv 4½s '39	94	93½	94
47	do deb 4½s '52	80¼	80	80¼
1	K C South 1st3s '50	79⅛	79⅛	79⅛
6	K C Term 1st4s'60	95	94⅞	94⅞
5	Kend 5½sA'48 w w	60	60	60
2	LaclGStL 5½sD '60	103⅜	103⅜	103⅜
1	LS&MS deb 4s '31	100⅜	100⅜	100⅜
2	Laut Nit 6s '54	65	64⅞	65
4	Lehigh C&N 4½s '54	99⅛	98⅛	99⅛
3	LValPa c 4s 2003	91	90⅞	90⅞
7	Lig & My 5s '51	104⅝	104⅝	104⅝
8	Loewsinc 6s'41 x w	99½	99	99
10	Long. Isl ref 4s '49	95	95	95
5	Lorillard C 5s '51	81	81	81
3	Lou G&E rfg5s'52	106	106	106
36	L&N 1st&ref4½s2003	101⅛	101	101
3	do unified 4s '40	98⅜	98⅜	98⅜
1	do South Ry 4s '52	89⅞	89⅞	89⅞
11	McC E Rock 6s '34	101⅛	101⅛	101⅛
2	McCr Strs 5½s '41	97	97	97
5	McK&Rob 5½s '50	80	80	80
4	Man Sug 7½s '42	35	34½	34½
6	Man Ry con 4s '40	54	54	54
1	Metro Edis 4½s '68	100⅜	100⅜	100⅜
3	Midvale Stl 5s '36	101⅛	101	101
6	Mil El Ry&L 5s '51	101⅜	101⅜	101⅜
1	M&N 1st ext 4½s '34	99	99	99
5	MStP&SSM 4s '38	88⅛	88⅛	88⅛
2	MK&T adj 5s '67	93⅜	93⅜	93⅜
1	do 1st 4s '90	90⅝	90⅝	90⅝
5	do pr lien 4s B '62	89⅜	89⅜	89⅜
1	Mo P 1st rfg5sA '65	99	99	99
27	do 1st&rfg 5s F '77	99	98⅛	98⅛
6	do 1st&rfg 5s H '80	99	98⅞	99
22	do gen 4s '75	74⅞	74⅛	74⅞
10	Mob&B 4s '45 small	87	87	87
1	Montana P 5s A '43	103	103	103
40	N Dairy Pr 5½s '48	99⅞	99⅝	99⅞
6	Nat Radiat 6½s '47	16	15	15½
7	N Orl P S 5s A '52	91⅛	90⅞	90⅞
2	do 5s B '55	91⅛	90⅞	91⅛
1	N Orl T&M 5s B '54	95⅛	95⅛	95⅛
23	NYC&HR deb 6s '35	107⅛	106⅞	107
10	do rfg&im 4½s 2013	102	102	102
1	do con 4s '98	86	86	86
3	do rfr 3½s '97	86⅜	86⅜	86⅜
4	NYC&StL 6s nts '32	101⅜	101⅜	101⅜
4	do 5½s A '74	107	106⅞	107
1	do 5½s B '75	107⅞	107⅞	107⅞
69	do ref 4½s C '78	91	90	91
5	do deb 4s '31	100⅜	100⅜	100⅜
8	N Y Dock Co 4s '51	84⅛	84⅛	84⅛
5	do 5s '38	83⅜	83⅜	83⅜
87	N Y Edis 6½s '41	115	114¾	115
6	NY H&H cv 6s '48	118	118	118
8	do 4½s '67	96	95⅞	95⅞
2	NY O&W gen 4s '55	33¼	33¼	33¼
2	NY&Rich Gas 6s '51	105⅜	105⅜	105⅜
2	NY St Ry 4½s '62 ct	6½	6½	6½
22	N Y Tel deb 6s '41	106⅛	106⅛	106⅛
1	do 6s rec	105	105	105
1	do 6s '49	110⅛	110⅛	110⅛
3	do gen 4½s '39	102⅛	101⅞	101⅞
3	N Y Trap R 6s '46	101⅞	101⅞	101⅞
1	NY W&Bos 4½s '46	87	87	87
2	Niag F Pow 6s '32	103⅜	103⅜	103⅜
5	NL&OP 1st ref5s '55	104⅛	104⅛	104⅛
11	Niag Sh Md 5½s '50	98	98	98
2	Norf So ref 5s '61	39⅛	39⅛	39⅛
8	Norf&W con 4s '96	97⅝	97⅝	97⅝
1	N A Ed deb 5s A'51	103½	103½	103½
36	do deb 5s C '69	100⅛	100	100⅛
33	N Ohio T&L 6s '47	105⅛	105	105⅛
1	N States Pw 6s '41	105⅛	105⅛	105⅛
9	do 5s '41	103	102⅝	103
10	Ore-W RR&N 4s '61	94⅛	94⅛	94⅛
16	Pac G&El 5s '42	103⅛	102⅞	103⅛
1	Pac Tel&T 5s '52	106⅛	106⅛	106⅛
9	Pan-A P&T cv6s '34	102⅛	102⅛	102⅛
12	P Fam Lasky 6s '47	95⅞	95⅜	95⅞
6	Par Publix 5½s '50	88⅛	88	88⅛
2	Pathe Exch 7s '37	50	50	50
3	Pa&Dixie Cem 6s '41	77⅛	77⅛	77⅛
15	Pa RR gen 5s '68	105	104⅞	105
1	do 4½s '63	101	101	101
2	do con 4½s '60	104⅛	104⅛	104⅛
14	do deb 4½s '70	99⅛	98⅞	99⅛
1	do gtd 4s '31	100¼	100¼	100¼
5	do 4s '48	98	98	98
1	Peoria & E 1st 4s '40	88¼	88¼	88¼
1	Pere Mar ref 5s '56	103⅝	103⅝	103⅝
9	Philadel Co 5s '67	101¾	101¾	101¾
5	P El 1st&ref4½s '67	102½	102½	102½
31	Phil&R C&I cv 6s '49	90	89½	90
8	Phillips Pet 5¼s '39	93	93	93
16	PCC&StL 4½s C '77	100¾	100¾	100¾
6	P&WV 1st 4½s C'60	96½	96	96½
1	PRL&P 7½s '46	108	108	108
1	Postal T 5s '53	80⅝	80⅝	80⅝
1	PSE&G 4½s '70	101⅛	101⅛	101⅛
2	Pure Oil 5½s '37	98	97	98
2	do 5½s '40	96	95⅝	96
18	Rem Arms 6s '37	98¼	97	97⅛
2	Rem-R 5½s '47 w	94	94	94
3	Richf O 6s '44	76	75	75
1	RIA&L 4½s '34	100¼	100¼	100¼
5	SLIM&S 4s R&G'33	99⅞	99⅞	99⅞
3	S L & S F pr 5s '31	101⅛	101⅛	101⅛
11	do pr ln 4s A '50	88⅛	88⅛	88⅛
4	do 5s B '50	100⅛	100⅛	100⅛
35	do 4½s '78	85⅛	84⅛	85⅛
6	St L S W t 5s '52	102⅛	101⅛	102⅛
17	do 1st 4s '89	90⅛	90⅛	90⅛
1	SP&KCSL c 4½s '33	100⅜	100⅜	100⅜
11	SA&AP 1st 4s '43	94⅛	94⅛	94⅛
2	S A P S 6s '52	104⅛	104⅛	104⅛
3	Schulco 6½s '46	71½	71½	71½
1	Seab A L 4s '50	60	60	60
32	do con 6s '45	30	29⅞	29⅞
6	do rfg 4s '59	24⅛	24⅛	24⅛
13	Seab A F 6s B '35	20	20	20
3	Shell P L 5s '52	92⅜	92⅜	92⅜
16	Shell U O 5s '47	89	88⅝	89
2	do deb 5s '49 ww	91⅛	91⅛	91⅛
13	Shubert T 6s '42	22	21½	22
2	Sier & S F P 5s '49	103	102⅝	102⅝
15	Sinclair O 7s '37	102⅛	102⅛	102⅛
3	do 6½s '38	101⅝	101⅝	101⅝
13	do crude 5½s '38	101⅝	101⅝	101⅝
6	do P L 5s '42	100	99⅞	100
15	Solv A I 5s A '42	99⅞	99⅞	99⅞
1	S P R Sug 7s '41	105⅛	105⅛	105⅛
2	S B T&T 5s '41	104⅛	104⅛	104⅛
4	So P 4½s '69 w	98⅛	98⅛	98⅛
18	do Oreg L 4½s '77	100⅜	100⅜	100⅜
1	do S F T 4s '50	95¼	95¼	95¼
1	S Ry 6s '56	112⅛	112⅛	112⅛
1	do con 5s '94	107⅞	107⅞	107⅞
21	do 4s M&O d '38	95	94⅞	95
1	S W B T 5s '54	106⅛	106⅛	106⅛
10	S O N J 5s '46	104	104	104
1	S O N Y d 4½s '51	99⅜	99⅜	99⅜
1	Stev Hot 6s '45	73⅛	73⅛	73⅛
2	TRESL r 4s '53	93⅛	93⅛	93⅛
9	Tex C 5s '44	101	101	101
1	T & P g-r 5s C '79	101⅛	101⅛	101⅛
8	Th Av r 4s '60	48⅛	48⅛	48⅛
1	T S L & W 4s '50	93	93	93
6	Un E L & P 5s '32	102⅝	102⅝	102⅝
1	do 5s '33	102	102	102
10	Un Pac 4½s '67	100⅜	100⅜	100⅜
6	do 1st 4s '47	98⅛	98⅛	98⅛
2	do rfg 4s 2008	96	96	96
9	do 4s '68	92⅝	92¼	92¼
18	Un Dr D 5s '53	99	98⅞	99
7	U S Rub 5s '47	69⅝	69⅛	69⅝
12	Utah L&T 5s '44	96	96	96
8	Utah P&L 5s '44	101⅛	101⅛	101⅛
4	Ut P&L d 5s '59 w	77⅛	77⅛	77⅛
18	Va Ry 5s '62	106⅛	106	106
1	Va B & P 5s '34	102⅛	102⅛	102⅛
6	Wab 1st 5s '39	103⅛	101⅛	103⅛
1	Warner 6s '44 w	99	99	99
46	W B P c d 6s '39	79⅞	78⅞	79⅞
1	War RR 3½s 2000	81	81	81
4	W Pa P 5s B '56	104⅛	104⅛	104⅛
4	W Shore 4s 2361	93⅛	93⅛	93⅛
2	do reg 4s 2361	90	90	90
8	W Maryld 4s '52	84⅛	84⅛	84⅛
1	do 5½s '77	98⅛	98⅛	98⅛
5	WNY&P g 4s '43	94⅛	94⅛	94⅛
20	W Pac 5s '46	97⅛	97⅛	97⅛
10	W Un gold 5s '60	104	103⅜	103⅜
10	W & L E 4s '49	92¼	92¼	92¼
10	Wh St 5½s '48	103⅜	103⅜	103⅜
1	do 1-r 4½s '53	91⅛	91⅛	91⅛
5	W E Oil 5½s '37 w	102⅜	102⅜	102⅜
10	Wilson 1st 6s '41	99	98⅞	99
4	Winches A 7½s '41	102	102	102
1	Youngs S&T 5s '78	103¼	103¼	103¼

FOREIGN.

No. thous.		High.	Low.	Close.
16	AbitibiP&Pap 5s '53	73	72½	72½
1	Adriatic E s f 7s '52	95½	95½	95½
1	Akershus s f 5s '63	95½	95½	95½
5	Antioquia 7s A '45	70	70	70
2	do 7s B '45	69	69	69
3	do 7s C '45	71	71	71
1	do 7s D '45	67⅞	67⅞	67⅞
5	do 7s 1st ser '57	68⅝	68⅝	68⅝
2	do 7s 2d ser '57	68	68	68
3	Antwerp s f 5s '58	100	99⅞	99⅞
3	Argent govt 6s A '57	95	94⅝	95
3	do 6s B '58	95	95	95
7	do s f 6s '59 June	94⅞	94¾	94⅞
7	do s f 6s '50 Oct	95	94½	94½
2	do s f 6s '61 May	95	95	95
14	Australia 5s '55	73	71	71½
2	do 5s '57	72	71	71
9	do 4½s '56	69⅞	68⅝	69
6	Austrian govt 7s '43	104¼	104¼	104¼
16	do s f 7s '57	91½	91½	91½
77	BatavianPet 4½s '42	95⅝	95	95⅝
1	Belgium 7s '55	112¼	112¼	112¼
26	do 7s '56	108⅜	108	108
4	do 6½s '49	107½	107¼	107¼
1	do 6s '55	102¼	102¼	102¼
2	Bergen 5s [N'y] 6s'49	95⅝	95⅝	95⅝
3	do 5s '60	96	95	96
1	Berlin 6½s '50	87	87	87
1	Berlin Elec 6½s '51	79	79	79
2	do 6½s '59	78	78	78
7	BerlinElevRys 6½s '56	80½	79½	79½
13	Bogota 8s '45	92½	92½	92½
12	Bolivia Rep 8s '47	82½	81½	81½
1	do 7s '58	65	65	65
3	do 7s '69	62½	62½	62½
3	BordeauxCity 6s '34	105¼	105¼	105¼
3	Brazil 8s '41	89½	89	89½
11	do 6½s 1926-'57	70½	70½	70½
11	do 6½s 1927-'57	70⅝	69⅝	70
5	BredaEr 7s '54 w war	69	69	69
10	Brisbane 5s '58	71	70½	71
6	Budapest 6s '62	71½	71	71½
1	Buen Ars 6½s B '55	93	93	93
11	BuenAirsProv 6s '61	78¼	77½	77½
10	do 6½s '61	78	78	78
4	Bulgaria 7s '67	70	70	70
2	do s f 7½s '68	78½	78½	78½
1	Caldas 7½s '46	75	75	75
4	Canada 5s '52	106	105½	106
2	do 4½s '36	101	101	101
9	Chile 7s '42	98	97½	98
2	do s f 6s '60	83½	83½	83½
2	do s f 6s Jan '61	83⅝	83⅝	83⅝
4	do s f 6s Feb '61	85	84	85
32	do s f 6s May '63	84½	84⅛	84½
2	ChileMtgBk 6½s '57	89⅞	89	89⅞
19	do 6s '62	83	82	83
3	ChliConMun 7s A '60	87½	87½	87½
1	Christiana 6s '54	100⅛	100⅛	100⅛
6	ColombRep 6s Jan '61	69⅝	69	69
4	do 6s Oct 1928-'61	69	68½	68½
2	ColomAgMtBk 6s '47	71¼	71¼	71¼
3	ColomMtBk 6½s '47	70	69	70
1	ConsAgr s f 6½sA '58	76	76	76
2	Copenhagen 5s '52	99	99	99
1	Cordoba City 7s '57	75	75	75
2	Costa Rica 7s '51	80½	80½	80½
1	Cuba 5½s '53	100	100	100
5	do pub wks 5½s '45	85	83⅝	85
6	Cundina'ca s f 6½s '59	67	67	67
5	Czecho-SlRep 8s '51	110	109⅝	110
2	do 8s B '52	109⅝	109⅝	109⅝
1	DanishMun 8s A '46	108½	108½	108½
2	do 8s B '46	108½	108½	108½
17	Denmark 6s '42	105	104⅝	105
2	do 5½s '55	101	100½	101
12	do 4½s '62	93⅝	93⅝	93⅝
1	DeutscheBk 6s '32 ct	98⅝	98⅝	98⅝
5	DominRep 5½s 1st '40	90½	90½	90½
2	do 5½s 2d ser '40	90	90	90
3	DutchEInd 6s '47	102¾	102¾	102¾
8	ElPowGerm 6½s '50	83	82½	82½
4	do 6½s '53	73½	73½	73½
1	El Salvador 8s '48	104	104	104
17	Finland ext 6½s '56	91½	90	91½
4	do 5½s '58	78	78	78
3	Fr'chNatMSS 7s '49	103½	103½	103½
21	FrenchRep 7½s '41	125½	125½	125½
13	do 7s '49	120½	120½	120½
12	GerCentAgBk 7s '50	86½	86½	86½
4	do 6s '60 July	76½	76½	76½
16	do 6s '60 Oct	76½	76	76
9	do 6s '38	85	84½	85
3	Germ ext loan 7s '49	103	102½	103
30	do Internat 5½s '65	78½	77⅞	78⅝
2	GtConElPJap 6½s '50	90½	90½	90½
3	Greek govt 7s '64	100½	100	100½
5	do 6s '68	81½	81½	81½
2	HansaStshptis '39 ww	83	83	83
5	Haiti Rep 6s '52	95	95	95
2	Helsingfors 6½s '60	86⅝	86⅝	86⅝
1	Hungary 7½s '44	100	100	100
5	HungLdMIns7½sA '61	85	84½	84½
4	Hungn Mun 7½s '45	83⅝	82⅝	82⅝
6	do 7s '46	79	79	79
3	Ilseder Steel 6s '48	82⅝	82	82⅝
9	IrishFreeState 5s '60	101½	100¾	100¾
2	Ital Pub Util 7s '52	88⅝	88⅝	88⅝
22	Italy 7s '51	96½	96	96½
13	Jap govt 6½s '54	104	104	104
93	do 2d 4s '31	93⅝	93	93⅝
7	Jugo-SlMtgBk 7s '57	79¾	79¾	79¾
215	Krueger-T 5s '59 ww	95	94⅝	95
4	Leipzig 7s '47	93⅝	93	93⅝
1	LowAustProv 7½s '50	95½	95½	95½
2	Lyons City 6s '34	105⅝	105⅝	105⅝
5	Marseilles 6s '34	105⅝	105⅝	105⅝
1	Medellin 6½s '54	64⅝	64⅝	64⅝
10	Mex 6s '33 large as	17	17	17
1	do 4s '10 large asst	13	13	13
10	Milan 6½s '52	83⅝	83⅝	83⅝
3	MinasGer 6½s A '59	58⅝	58⅝	58⅝
2	MontecatM 7s '37 x w	97⅝	97⅝	97⅝
4	N S Wales 5s '58	70	70	70
5	NordchrLloyd 6s '47	84½	84½	84½
1	Nord Ry 6½s '50	107½	107½	107½
10	NorwayKgdm 6s '43	105⅝	105⅝	105⅝
13	do 6s '44	105⅝	105⅝	105⅝
6	do 6s '52	102⅝	102⅝	102⅝
5	do 5s '63	100⅝	100⅝	100⅝
7	NorwegHydEl5½s '57	94½	94½	94½
2	OrientDevLtd 6s '53	96½	96½	96½
7	do deb 5½s '58	91½	91½	91½
3	Oslo 6s '55	102⅝	102	102
3	Oslo G&E 5s '63	96½	96½	96½
5	Pan Rep 5½s '53	102½	102½	102½
10	Par Lyd&Med 6s '58	104½	104½	104½
6	Pernambuco 7s '47	61	61	61
1	Peru 7s '59	79⅝	79⅝	79⅝
27	do 6s '60	57¼	57¼	57
5	do s f 6s 2d '61	57½	57½	57½
6	Poland 8s '50	88⅜	88⅜	88⅜
6	Poland 7s '47	80	79	80
1	Por Alleg Cl 8s '61	72½	72½	72½
4	do 7½s '66	70	70	70
5	Prussia 6½s '52	82	82	82
2	do 6½s '51	76½	76	76½
14	Queensld St 6s '47	92	91	92
2	Rhine M Dan 7s '50	96⅝	96⅝	96⅝
3	Rhine Un 7s'46wwar	91½	91½	91½
2	do 7s '46 ex war	89½	88⅝	89½
4	Rhine We EP 7s '50	98⅜	98	98⅜
2	do 6s '53 w war	80	80	80
2	do 6s '55 w war	84½	83	84½
1	Rio Gr do Sul 8s '46	87⅞	87⅞	87⅞
4	do 7s '66	73	72	72
5	do 7s '67	71½	68½	71½
1	Rio de Jan 8s '46	89	89	89
9	do 6½s '53	65½	65	65½
2	Rome 6½s '52	84½	84½	84½
6	Rotterdam 6s '64	106	106	106
1	Rumania 7s '59	76½	76½	76½
3	Roy Dut 4s '45 w w	89⅝	89⅝	89⅝
6	SantaFe ARG 7s '42	90	89⅝	89⅝
1	Sao Paulo C 6½s '57	66	66	66
7	Sao Paulo St 8s '36	90	89⅝	90
7	do 8s '50	89	85	89
22	do 7s '40 rts	81	81	81
2	do 6s '68	60	59⅝	60
1	Saxon Pu Wks 7s '45	84½	84½	84½
5	do gen&rfg 6s '51	79¾	79	79¾
11	Seine France 7s '42	107½	107½	107½
8	Ser Cr&Sl 7s B '62	79½	79½	79½
2	Silesia Elec 6½s '46	70	70	70
11	Silesia Prov 7s '58	87½	87½	87½
2	Swiss Confed 5s '40	106	105	105
5	Swiss Govt 5½s '46	105	105	105
1	Tobo El Pw 7s '55	98⅝	98⅝	98⅝
1	do 6s '32	98⅝	98⅝	98⅝
2	do 5½s '61	91	91	91
1	Tokio El Lt 6s '53	86⅝	86⅝	86⅝
4	Ujigawa EP 7s '45	99⅝	99⅝	99⅝
6	Un Kr GB&I 5½s'37	105⅝	105⅝	105⅝
7	UnStWks 6½s A '51	77	75	75
8	Upp Aust Pr 7s '45	98⅝	98⅝	98⅝
1	do 6½s '57	90	90	90
6	Uruguay 8s '46	103	102⅝	102⅝
4	do 6s '60	87	86½	86½
2	do Pub Wks 6s '64	87½	87½	87½
1	Venet Mt Bk 7s '52	94¼	94¼	94¼
4	Westph UnEP 6s '53	78½	78	78½
1	WuerttteHyEP 6½s'50	81	81	81
1	Yokohama 6s '61	96½	96½	96½

CASH·GRAIN NEWS

Foreign demand at the seaboard for cash wheat was very small, although there were claims that bids had been received 2@3c under the market. The trade looks for fairly liberal world's shipments to be shown in Monday's statement. Liverpool cables reported a lack of pressure of cash grain from any country.

Range of cash grain prices in leading markets follow:

WHEAT.

	Chicago.	Kansas City.	St. Louis.
No. 1 red	......	80¼@82½	87
No. 2 red	......	80 @82	......
No. 1 hd.	......	73 @80	......
No. 2 hd.	77½	71 @78	77½@78
No. 3 hd.	......	69 @76	......
No. 4 hd.	......	67 @74	......
	Chicago.	Winnipeg.	Minneapolis.
No. 1 nor.	......	70¼	76 @80
No. 2 nor.	......	67¾	74 @76
No. 3 nor.	......	64¾	74 @76
No. 1 d.n.	......	......	76 @80
	Toledo.	Omaha.	
No. 2 red.	85 @86	......	
No. 2 hd.	......	69 @71	

CORN.

	Chicago.	Kansas City.	St. Louis.
No. 2 mix	......	71½@72½	......
No. 3 mix	69 @69½	70 @71½	......
No. 4 mix	66¼@67	65	......
No. 5 mix	65¼@66½	61	......
No. 6 mix	64	......	......
No. 2 yel	73¾@77	73½@75	75 @75½
No. 3 yel	70 @71½	......	70½@71½
No. 4 yel	67½@68	66	68 @69
No. 5 yel	66 @67½	65½	66
No. 6 yel	63 @65	63	65
No. 2 wh.	......	77 @78½	83
No. 3 wh.	......	74 @75	81
No. 4 wh.	71	......	......
No. 5 wh.	69	......	75
No. 6 wh.	67½	......	......
S. grd.	59 @63½	......	......
	Milwaukee.	Omaha.	Peoria.
No. 2 mix.	74¼	......	......
No. 4 mix.	......	63½@67	......
No. 5 mix.	......	61	......
No. 2 yel.	73½	72	74
No. 3 yel.	......	66½@71½	69
No. 4 yel.	70¼@71	......	68
No. 5 yel.	......	......	67
No. 6 yel.	......	......	70
No. 2 wh.	......	75	......
	Minneapolis.	Buffalo.	Toledo.
No. 2 yel.	73 @73½	......	80½@82½
No. 3 yel.	70 @72	......	......
No. 2 mix.	69 @70	......	......

OATS.

	Chicago.	Kansas City.	St. Louis.
No. 2 wh.	33¾@34½	34 @35	......
No. 3 wh.	33 @33½	33½@34	35½
	Milwaukee.	Omaha.	Minneapolis.
No. 2 wh.	......	31	29¾@30¾
No. 3 wh.	......	......	29¾@29¾
No. 4 wh.	31 @32½	......	27¾@28¾
	Buffalo.	Toledo.	Peoria.
No. 2 wh.	......	37 @38	34

RYE, BARLEY, AND FLAX.

	Rye.	Barley.	Flax.
Chicago	......	47 @65	1.70½
Mil'kee	......	52 @60	......
Minn'lis	.45½@47½	38 @53	1.63¼@70½
Duluth	.46¼@48¼	36 @53	1.66¼@71¾

CLOVER AND TIMOTHY.

	Cash	March.
Clover—Chicago, per 100 lbs.	15.00@22.75	
Toledo, per 60 lbs.	14.50@15.00	15.75
Timothy—Chicago, per 100 lbs.	8.25@ 8.50	......

GRAINS·IN·ALL MARKETS

	Open.	High.	Low.	Close Nov.1, 1930.	Oct.31, 1930.	Nov.2, 1929.
December Wheat.						
‡Chi	77	77½	76⅝	77½	77¼	......
†Chi	76¾	77	76¼	76¾	77	1.28¼
K C	70½	71¼	70¼	70¾	71	1.22¼
Mpl	72¾	73¾	72½	73	73⅛	1.31⅝
*Dul	68½	69	68⅛	68⅝	68⅝	1.18⅝
Wpg	71⅛	71⅛	70⅜	70⅜	71⅝	1.39⅝
Lpl	84	84	83⅜	83⅜	84⅝	1.34⅝
March Wheat.						
†Chi	80⅜	81⅛	80⅜	81⅛	81	1.35¼
‡Chi	80⅜	81⅛	80⅝	81⅛	81⅛	......
Lpl	83⅜	83⅜	83⅜	83½	84¼	1.43⅛
May Wheat.						
†Chi	82⅝	83⅜	82⅛	82⅞	82⅞	1.38⅝
‡Chi	82⅝	83⅛	82⅝	83⅛	83	......
K C	76¼	76¼	75⅜	76¼	76⅛	1.31
Mpl	78⅝	78⅝	77⅞	78⅛	78⅛	1.39⅛
*Dul	72⅝	73	72⅛	72⅝	72⅝	1.26⅝
Wpg	77	77⅛	76⅝	76⅝	77⅛	1.46
Lpl	84⅝	84⅝	84⅝	84⅝	85⅛	1.46⅛
July Wheat.						
Chi	83	83⅝	82⅝	83⅝	83⅛	......
December Corn.						
†Chi	73	73⅝	72⅝	72⅝	73¼	90⅝
‡Chi	73⅝	73⅝	72⅝	72⅝	73⅛	......
K C	69⅛	69⅛	68⅛	68⅝	69¼	86⅝
Bue A	....	....	....	....	41	84⅛
March Corn.						
†Chi	76⅝	76⅝	75⅝	76⅝	76⅝	96⅝
‡Chi	76⅝	77⅛	76⅛	76⅝	77	......
May Corn.						
†Chi	78⅝	79⅛	78⅛	78⅝	78⅝	98⅝
‡Chi	78⅝	79⅝	78⅝	78⅝	79	......
K C	74⅝	75	74⅛	74⅝	74⅝	94⅝
July Corn.						
Chi	80⅛	80⅛	79⅝	79⅝	80⅛	......
K C	....	....	....	76⅛	76⅝	......
December Oats.						
†Chi	34⅛	34⅝	33⅝	33⅝	34⅛	49⅛
‡Chi	33⅝	34⅛	33⅝	33⅝	34⅛	......
Mpl	29⅝	30⅛	29⅛	29⅝	30⅝	47⅛
Wpg	30⅛	30⅛	29⅝	29⅝	30⅝	68⅝
March Oats.						
†Chi	36⅛	36	35⅛	35⅝	36⅛	52⅛
‡Chi	....	....	....	36	36⅛	......
May Oats.						
†Chi	37⅛	37⅛	35⅝	37	37⅝	54
‡Chi	37⅛	37⅝	36⅝	37	37⅝	......
Mpl	32⅛	33⅛	32⅛	32⅝	33⅛	51⅛
Wpg	32⅛	32⅛	31⅝	31⅝	33	70⅛
December Rye.						
†Chi	48	48	46⅝	47	47⅝	1.06⅛
‡Chi	47⅛	47⅛	47⅛	47⅛	48	......
Mpl	45	45⅛	44⅛	44⅛	45⅛	1.00⅛
Dul	45⅛	45⅛	44⅛	46⅛	45⅛	1.00⅛
Wpg	36⅛	36⅛	35⅛	35⅛	36⅛	1.04
March Rye.						
†Chi	51⅛	51⅛	51⅛	51⅛	51⅝	1.12⅛
‡Chi	51⅛	51⅛	51⅛	51⅛	....	......
May Rye.						
†Chi	53⅛	53⅛	53⅛	53⅛	53⅛	1.13⅛
‡Chi	53⅛	53⅛	53⅛	53⅛	53⅛	......
Mpl	49⅛	50	49⅛	49⅛	50	1.07⅛
Dul	49⅛	49⅛	49⅛	49⅛	50⅛	1.07⅛
Wpg	42⅛	42⅛	41⅛	41⅛	42⅛	1.10⅛
December Barley.						
Mpl	41	41	40	40	41	64⅛
Wpg	25⅛	25⅛	25⅛	25⅛	26	71
December Flaxseed.						
Mpl	1.68⅛	1.69	1.66⅛	1.67⅛	1.69	3.31⅛
Dul	1.66⅛	1.66	1.65	1.66⅛	1.67	3.31⅛
Wpg	1.31	1.31	1.18⅛	1.18⅛	1.31⅛	2.85⅛

*Durum. †Old ‡New.

LARD STOCKS REDUCED

Lard stocks in Chicago are 12,567,030 lbs, the lightest in years. They compare with 26,992,053 lbs a month ago and 57,861,413 lbs last year. Coming at the end of the season, it was regarded as a good feature by packing interests. Speculative trading in lard futures was light yesterday with a little liquidation in December and moderate buying by all interests. Prices had a narrow range and closed 2½c higher to 2½c lower on the nearby deliveries and unchanged for May. Liverpool lard was unchanged to 3d lower. Export clearances of lard were 216,875 lbs and of bacon 29,500 lbs. Bellies were nominally unchanged. Hogs were lower, with a good run expected for next week. Prices follow:

Clear Bellies.

	High.	Low.	Close Nov.1, 1930.	Oct.31, 1930.	Nov.2, 1929.
Jan.	......	......	12.30	12.30	11.50
May	......	......	12.50	12.50	12.10
July	......	......	12.60	12.60	......
Lard.					
Nov.	......	......	10.85	10.87	10.55
Dec.	10.57	10.55	10.55	10.52	10.67
Jan.	10.37	10.35	10.37	10.37	11.25
Feb.	......	......	10.37	10.37	......
May	10.50	10.47	10.50	10.53	11.57

HIDE FUTURES

Trading in futures on the New York Hide exchange continued very active during the half day session, interest being centered in the May. The market closed unchanged to 14 points lower. Total sales 1,640,000 lbs. Prices follow:

	High.	Low.	Close.	Prev. close.
May	10.85	10.75	10.77	10.85
September	11.75	11.70	11.75	11.85

RAW SILK.

NEW YORK, Nov. 1.—(AP)—SILK—Raw futures closed irregular; sales, 110 bales. December, $2.24; March, $2.23; May, $2.23. Open market quotations [sixty day basis], Shanghai steam extra B, $2.75; Canton double extra A 14-16, $1.85; Japanese crack double extra, $2.60.

MACHINERY AND EQUIPMENT.

WANTED—
No. 2 Bliss Power Squeezer.
No. 3 Bliss Double Seamer.
No. 39 Bliss Horn Press with Duplex.
One Bliss combination Beading and Flanging Machine for 20 ga. drums, 16 in. diam. by 20 in. long, or any other make of same capacity.
Communicate at once.
The Standard Steel Stamping Company, 130 W. Louisiana-st., Denver, Colo.

Guaranteed Motors
We stock over 3,000 A. C. and D. C. motors and generators; also controllers, switchboards and special units. We buy, sell, rent, repair and exchange all kinds and sizes. Buy motors with a written guarantee from ARTHUR WAGNER COMPANY, 701 W. Washington-blvd. Monroe 7410.

COMPLETE GRACO HIGH PRESSURE greasing outfit, with 9 guns, hoses, gauges, and pumps; one beam No. 24 washing machine; one beam blower dryer; one complete washing conveyor, with motor. This equipment is like new and will be sold at a very cheap price. 1706 S. State. Vic.3044.

20 H. P. 220 VOLT A. C. MOTOR. Steam air compressors. 16 ft. by 34 inch Niles planer, 42 inches between housings, 2 heads on rail. High speed portable air grinders, air drills, and air chipping hammers. OTHER MACHINE SHOP EQUIPMENT. S. R. Dee, Harvey, Ill. Pullman 1328.

200 NEW ¼ H. P. MOTORS, 3,600 R. P. M. cycle, single phase, $8; 1 10" shaper, $60; 1 small bench lathe, $45; 1 16'x6' Bradford lathe, complete rebuilt, $150. West 4683. 755 S. Oakley.

ACCEPT ANY REASONABLE OFFER! 2 sets American Prim Presses. 1 complete set shirt manglers. Also Singer mending and sewing machines. All sizes motors. J. Saltzman Co., 571 W. Van Buren.

MIXERS, GLASS LINED TANKS, COPPER steam jacketed kettles, gas, steam boilers, filters, bottle fillers, labelers, etc. LOEB EQUIPMENT SUPPLY CO., 618 W. Lake-st. Monroe 5602.

REDUCED PRICES ON OUR ENTIRE stock of Lathes, Millers, Shapers, Presses, Grinders, Drills, Planers, etc. MIDLAND STEEL AND EQUIP. CO., 400 S. CLINTON-ST. WABASH 0880.

CLOSING OUT DOUGH MIXERS; SALE ON powder mixers, gas boilers, steel, copper and alum. kettles; soap and chem. equip., etc. Newman, 1051 W. 35th. Boul. 1650.

LARGEST STOCK IN COUNTRY OF MAchinery, tools, and supplies. Write for catalogue. LOUIS E. EMERMAN & CO., 1761 Elston-av. Phone Brunswick 4130.

QUICK DISPOSAL: 16 INCH BY 6 FEET engine lathe with counter shaft. $150; practically new. 3401 N. Kedzie. Independence 4676.

1 WARNER-SWASEY TURRET LATHE, NO. 4, 1¼ in. cap., with power feed to turret, good as new, used 6 weeks. 2110 Walnut-st. West 6900.

LEATHER AND RUBBER BELTING, SHAFTing, hangers, steel and wood pulleys, new and used; used for less than half price of new. Clinton Supply Co., 110 S. Clinton-st.

BYERS ELECTRIC CATERPILLER CRANE—Complete. John Herrig Coal Co., 901 W. Division-st.

WANTED—LAUNDRY EQUIPMENT. COMplete, large, modern. Give full description, price, etc. Address P T 428, Tribune.

HENDEY LATHES; 4 SPINDLES; HI-SPD. B. B. drill press; elec. drills; hammers; grinders, etc. Schneider's, 604 W. Lake.

PULLEYS, BELTING, SHAFTING, HANGers, all sizes; Reamers, Drills, Taps, Cutters, 25c lb. Passman Bros., 707 Wash.-blvd.

2 ½-TON SPRAGUE ELEC. HOISTS. Clinton Machinery Co., 128 S. Clinton-st.

LARGEST STOCK MODERN MACHINERY. Lowest prices. Molitor, 118-24 S. Clinton-st.

ONE NEW CLICKING MACHINE, $200. 456 N. Ashland-av. Monroe 5825.

PORTABLE JONES SUPERIOR ELEC. SAW; A. C. and D. C.; ½ cost. 130 W. Lake-st.

HAND TRUCKS—2 AND 4 WHEELERS, $2 ea. State-st. Auto Salvage, 2633 S. State.

BAKERS' DOUGH & CAKE MXRS., OVENS, troughs, st. bxs. tls.; cheap. 1912 W. Lake.

FINANCIAL.

CAPITAL WITH BONUS
Estab. Chicago mfg. concern, not inc., is seeking from one or several private parties [no brokers], $20,000 additional capital to be paid back in 3 years with substantial bonus and additional monthly bonus paid every 30 days. Write or apply personally to our attorney, F. E. Encell, 100 N. La Salle-st. Room 2004.

HAVE FUNDS AVAILABLE TO FINANCE YOUR BUSINESS.
Money loaned on purchase contracts, accounts receivable, trade acceptances, warehouse receipts; also collateral loans on machinery, furniture, and fixtures. W. D. COLLINS, 231 S. La Salle-st. Dearborn 7243.

ESTABLISHED HIGHLY PROFITABLE BUSiness, with million dollar plant; requires 35 to 50 thousand dollars. Investment well secured; splendid income with opportunity for considerable profit in one or two years. Replies strictly confidential. Address P E 215, Tribune.

ILLINOIS CORPORATION, ESTABLISHED 11 years, doing $400,000 yearly business, with best record, wants party to take 60 mortgage bonds of $1,000 each, payable one monthly: 7% interest and bonus, starting at once. Address P T 426, Tribune.

8½% NET ON YOUR INVESTMENT IN safe first mortgage subordinated notes. Will guar. interest and principal amounts of $500 each. Address F Y 175, Tribune.

HAVE OUTLET FOR PURCHASE OF R. E. bonds; make collateral loans. Address P Y 452, Tribune.

$500 TO $50,000 LOANED ON UNLISTED stocks and bonds or other collateral. S. M. BLOSS & CO., 127 N. Dearborn.

MONEY TO LOAN ON R. E. BONDS—P. A. Caswell, 100 W. Monroe-st.

STOCKS AND BONDS.

WE BUY
REAL ESTATE BONDS.
BANCSCRIP INV. CORP., 1 LA SALLE-ST.
IF YOU HAVE DEFAULTED BONDS OR stocks with no market, advise us. We may find an outlet for you. ADDRESS K H 357, TRIBUNE.

CASH AND HIGHEST VALUE PAID FOR R. E. bonds. See us today. Rm. 1006, 111 W. Washington-st.

HIGHEST CASH PAID FOR REAL ESTATE bonds and unlisted stocks. Miller, Room 1308, 185 N. Wabash-av. Central 9836.

WANTED—STOCKS AND DEFAULTED R. E. bonds; state fully what you have and price wanted. Address P T 80, Tribune.

WILL BUY BONDS FOR CASH; STATE name of issue, price you want and details. Address P E 259, Tribune.

CAN USE $150,000 IN BONDS. Room 1000, 100 N. La Salle.

HIGHEST PRICE PAID FOR DEFAULTED bonds and stocks. 725, 11 S. La Salle-st.

MORTGAGES FOR SALE AND WANTED.

FOR SALE—$18,000 GUARANTEED 6%, 5 year 1st mortgage, with prepayment of $1,000 per year, on choice 6 flat building; 1 block to Sheridan-rd. Elevated station. 2% discount. ADDRESS L L 504, TRIBUNE.

WANT DEFAULTED 1ST MORTGAGES OR bond issues. New York Bond & Mortgage Co., 11 S. La Salle.

WILL DISCOUNT $9,000 2D MTGE. 20%; mthly. paymts.; due 2 yrs.; 12 apt., Wdln. All rented. Address P J 400, Tribune.

HOME FURNISHINGS.

Central.

AUCTION
MONDAY,
NOV. 3D, AT 2 P. M.,
IN OUR SALESROOM,
606 S. WABASH-AV.,
Nr. Harrison-st.
Consigned to us from
1242 LAKE SHORE-DR.
Twin beds, walnut guest room suite, drapes, hangings, large and small oriental rugs, runners, living room appointments, oil paintings, grandfather clock, desks, bookcases, occasional chairs, teakwood stands, coffee table, marble top console, dinner service, glassware, linens, and many other items. INSPECTION MONDAY FORENOON.
ALBERT J. MENDELSSOHN & COMPANY,
CHICAGO'S LEADING AUCTIONEERS.

WAREHOUSE SALE
$100,000 Stock of Furniture.
We are discontinuing our largest warehouse and must dispose of this big stock of furniture and rugs at once.
1,000 RUGS ... ALL SIZES
250 3 PC. LIV. RM. SUITES ... $19.50
400 BEDROOM SUITES ... $27.50 UP
375 DINING ROOM SUITES ... $29 UP
75 BREAKFAST SUITES ... $6.75 UP
ODD BEDS AND DRESSERS.
SPRINGS, MATTRESSES, ETC.
COME AT ONCE—BARGAINS GALORE.
Open Every Evening Until 10.
Makler's Furniture
810 N. WELLS-ST.
SUP. 2347. 3 MIN. FROM LOOP.

TAFEJIAN ORIENTAL RUGS; QUALITY, value, service. 620 N. Michigan-av., 3d.

South Side.

RUGS—RUGS
CHICAGO'S LARGEST ACCUMULATION of used and traded orientals, Chinese, Wilton, Axm., Vel. runners, etc., at our plant.
$3.50 grade new Axm. carpet ... $1.50 yard
Assorted Axm. Wiltons and Vel. ... $7.50 up
American Orientals, 9x12 ... $67.50, $87.50
Persian Orientals, 9x12 ... $95
Chinese Orientals, 9x12 ... $100
KLEVER (SHAMPAY)
Karpet Kleaners
4631 Cottage Grove. Free delivery.
Open Tues., Thurs. and Sat. till 9 p. m.

LOOK!
A $40,000 STOCK OF HI GRADE FURNITURE MUST BE SOLD WITHIN NEXT 10 DAYS FOR CASH.
2-3 pc. moh. and frieze l. r. suites ... $49.50
3 pc. wal. and dec. bedroom suites ... 49.50
7 and 8 pc. wal. din. rm. suites ... 49.50
5 pc. breakfast sets ... 9.95
9x12 rugs ... 19.50
Gelvinator refrig., guaranteed ... 75.00
Thousands of other items.
Open eves. to 9 p. m. Sun. to 5 p. m.
OAKLAND FURN. JOBBERS,
3975-77 COTTAGE GROVE-AV.
Phone Atlantic 0130.

4 ROOMS, COMPLETE, $185.
ONLY $15 CASH REQUIRED.
Liberal terms to suit your convenience.
KESSEL BROTHERS FURN. CO.,
4312 Cottage Grove-av.
Open evenings, Tuesday, Thursday, Saturday.

BARGAINS FOR CASH—
26 LOTS OF FURNITURE.
UPRIGHT AND PLAYER PIANOS.
Parlor beds, dining r. sets, rugs, $20 up.
7732 STONY ISL. OPEN EVE. SUNDAY.
AVAILABLE FURNITURE DEPT.

4 ROOMS, COMPLETE, $95.
Pay bal. due; beaut. 3 pc. parlor set, $33; dining room set, $21; walnut bedroom set, $39; Axminster rugs, 9x12, $10; Wiltons, $15. 6152-54 Cottage Grove. Eves., Sunday.

FURNITURE OF DISTINCTION — RUGS, carpeting, twin beds, fine chairs, davenport, linens, dishes, Ampico grand piano, lamps, drapes, desks, etc. Opportunity for bargains. 5459 Hyde Park-blvd. Plaza 8544.

REPOSSESSED FRIEZE PARLOR SET, $50; walnut dining rm. set, $40; wal. bedrm. set, $45; 9x12 Wilton rug, $20; bedrm. set, cost $250, for $75; bargain. A. C. NELSON, 6910 Cottage Grove. Call to 9:30 p.m.

Real Furniture Bargains.
Stoves, Heaters, Din., Brkfst., Bedrm. sets, Radios, Tables, Rugs, Trunks. Terms. Garfield, 5929 S. State. Eve. till 7; Sat. 9 p.m.

USED—RUGS—USED
Wiltons, Axminsters, velv. 9x12, as low as $3.50. Engl. Rug., 435 W. 63d. Open eves.

BARGAIN—4 ROOMS, HIGH GRADE FURniture, Mohair parlor set, wal. din. rm. set, wal. bedrm. set, elec. radio, lamps, breakfast set, 9x12 rugs. Ph. Nor. 5314.

5 ROOMS OF BEAUTIFUL HIGH GRADE furniture, like new; bargain for quick sale. 5555 Everett-av., Apt. 5-C.

3 RMS., COMP. FURN.; MUST SELL COMplete; no reas. offer refused. Sell at once. Cash or terms. 8003 Ellis-av.

LARGE SIZE THOR IRONER, $25. LARGE mahogany bed, box springs, hair mattress, $40. BEVERLY 2944.

CHEAP FOR QUICK SALE—FURNITURE OF 4 rooms, electric radio, piano, etc.; will sep. 7919 Vernon-av. Triangle 5434.

HIGH GRADE BDRM. AND DINETTE SETS, needle point chair, spinet desk, torchieres, rugs. 5100 Cornell. Apt. 702.

55 SECOND HAND ICE BOXES FOR SALE at $1 each. 4164 Drexel. Ken. 8400.

8 LARGE AND SMALL RUGS AND MIScellaneous furniture. Fairfax 0944.

ORIENTAL RUGS, LG.-SML. SIZES. FURN. of lge. apt. Reas. Drexel 3578.

MAHOG. CHIF. AND DRESSING TABLE; good cond. Reas. 6132 Kimbark, 1st.

2 TAUPE RUGS, 9X15 AND 27X54; PERF. cond., both for $70. Hyde Park 0268.

FURNITURE AND RUGS OF 4 R. APT. Any reas. offer accepted. Hyde Park 8850.

5 ROOM APPARTMENT FURNITURE FOR sale at once. 6210 Eberhart.

LOUNGING CHAIR LAMPS, RUGS, TAPEStries, wall panels. 5100 Cornell, Apt. 602.

9X12 CHINESE RUG, $25. WABASH FURN. CO., 1241 S. Wabash. Call Monday.

ORIENTAL RUGS—LEFT FOR RENTAL IN hotel; barg. 8200 Ellis-av., apt. 104.

ANT. MAH. 4 POST BED, DRESSER, MAH. table, desk, rugs. 5319 Blakstone.

BEAUT. 2 PC. CUT VEL. LIV. RM. SET; hand carved wal. hiback chair. Rev. 5414.

HOOVER CLEANER—PRACTICALLY NEW, $15. 7152 Calumet, 3d apt. Rad. 0317.

North Side

USED & NEW FURNITURE.
4 floors of parlor, dining, bedrm. and kit. suites. Odd dressers, beds, etc. Everything for the home cheap. BIG CITY FURNITURE, 819 N. CLARK.

PARTY HAS TAKEN IN TRADE—English down-filled sofa, handsome occas. and lounging chairs; refractory dinette set, coffee and carved mar. top tbls., sec. and kneehole desk, radiola, orient. rugs. Reas. 2828 Pine Grove-av. Buck. 1700. Blake.

NEW & USED FURNITURE
Large stocks of new and used furniture and rugs. Cubs' Park Furn. Co., 3531 N. Clark-st. Open eves. and Sun. Buck. 0949.

RUGS—50% OFF—RUGS
Bargains; save 50% on Domestic, Chinese, and Orientals; big reduction on slightly used rugs. SOUHAMI, 5027 Broadway. Op. today.

2 BEDRMS., DINETTE, HALL AND LIVRM. with large and sm. oriental rugs; many French pcs., Lawson type sofa, damask, velvet chairs, etc. Lovely furn. at private homes. H. WARE'S, 2322 Commonwealth.

4 COMP. RMS. OF FURN., INC. LINENS, silver, and 2 lge. Chinese rugs; everything to furnish a home in gd. taste; may be had very reas. for cash. Call Mr. Emanuelson, Sheldrake 8142.

MAH. BEDROOM SET. TOUPE CARPETS, 9x12 rug; Oriental rugs; Belgium Cab.; Occ. Chairs; Dinette Set; Paintings; Marbles; Lamps; Drapes; Linen; Ornaments. Bitt.2907.

BRAND NEW FURNITURE—IN STORAGE at 5602 N. Clark-st., in public garage. Manufacturers will dispose of for less than cost. Call days, eves., Sunday, till 5 p. m.

ENTIRE FURNISHINGS PRIVATE HOME, including beautiful dining room set, dinette set, linen. 859 Castlewood-terr., near Sheridan-rd. 4800 north.

1 R. C. A. SUPERHETERODYNE RADIO; 1 5 foot roll top desk; 1 Columbia Victrola. Call Rog. Park 9762 if interested.

BEAU. FURN. 4 RM. AND SUN RM.; EXtra inador bed; will sac. for quick sale complete, $650. 4449 N. Damen. Rav. 6534.

ODD PIECES, PRIV. HOME, DISHES, CUT glass, linens, silk, vel. portierres, beaut. chairs, bks., kit. ware. Bit. 4600, Apt. 520.

WILL SELL MY HIGH GRADE GRAND piano; very reasonable; also furniture. 2629 Ainslie. Sunnyside 8567. Call today.

2 PARL. SETS, $25 EA.; BEDS, MOHAIR tapestry 6 din. chairs, $25. Rog. Pk. 7970.

OIL PAINTINGS, BRIC-A-BRAC, ELEC. radio; barg. Apt. 618, 1936 N. Clark.

BEDRM. SET, LIV. RM. SUITE, $30; RUGS, $20-$30, lamp, rea. 1060 Winona. Sun.6533.

FOUR ROOMS FURNISHINGS COMPLETE; slightly used. 3802 Pine Grove-av., 2d.

HEMSTITCHING MACH., OVERST. SET, dav., $10; brkfst. set, $8. Sun. 0793.

5 PC. WAL. BDRM., RUGS, LAMPS, DAYbed, chairs, book-cab. Buckingham 2593.

FINE FURNITURE—ORIENTAL RUGS. 903 Lafayette-pkwy. Sunnyside 1831.

ORIENTAL RUG, 10X16 [ARRAK], $50; booked rugs. ATTIC SHOP, 1300 N. Wells.

A REAL BARGAIN IN 3 RMS. OF FURN. if sold at once. Ph. Briargate 1818.

GAS RANGE—ALL WHITE PORCL. OVEN, reg. barg. 1420 Devon, 2d. Briar. 4790.

COMPLETE FURNISHINGS OF 5 RMS.; reas.; will separate. L. V. 6401, Apt. 102.

$65 DARK BLUE ENGLISH BABY CAB. A1 cond.; cheap. Bittersweet 5975.

BABY CAB, BATH TUB, METL.; STROLler, bed couch, half pr. Piano. Sun.0410.

2 RM. KITCH. APT., INC. MAJ. RADIO; will separate; barg. Holly, 4729.

BEAUT. MOD. LIVING RM. FURN., CHAISE longue, lamps, cheap. Lakeview 4897.

FURNITURE AND CHICKERING AMPICO. Call Rand. 7020, Rm. 400.

4 RM. COMP. FURN. KROEHLER DIVAN chair. Will sep. 4407 Hazel, 3d. Edg.2636.

RUGS — 11X12, 9X12, WILTONS; ALSO smaller, chp. R.P.7403. Smith. 1749 Morse.

DINING TABLE, CHAIRS, RUGS, CHILD'S go-cart, bed, desk. Sun. 8276.

HOME FURNISHINGS.

North Side.

RUGS!—RUGS!
NEW and USED—Left at our plant.
All sizes, colors and patterns.
USED—Axm., Wiltons, Velvets. $6.50-$14.50
NEW—Orientals, Chinese, Wiltons, Axminsters, Velvets ... AT ½ PRICE
IMPERIAL
DYERS AND RUG CLEANERS,
2123-33 LINCOLN-AV. Div. 6310.
Open daily, Tues., Thurs., Sat. till 9 p. m.

BANKRUPT SALE ON FURN.
New furn. must be sold at once in our 5 story fireproof bldg. Mothproof parlor sets, $47. Linen parlor sets, $69. Walnut dining set, $45. 3 pc. bedrm. sets, $49. Wilton rugs, small rugs, $2.50. Pull-up chair, $6.75. Buffets, lamps, etc. Free storage for later delivery. Brkfst. sets, pink.
6542 N. CLARK-ST.
Open daily till 10 p. m. Sunday till 5 p. m.

WILL SELL FOR CASH
bankrupt stock of high grade furniture, linen, jacquard parlor sets, $49; 3 piece silk mohair parlor set, $79; linen frieze parlor set, $59; walnut bedroom set, $45; walnut dining room sets, $55; also bargains in Wilton rugs, chairs, and lamps. In REMER'S.
5822 N. WESTERN-AV.
Open daily till 9 p. m., Sunday till 5 p. m.

BEAU. MAH. SHERATON BUFFET—GLASS top, $50; mah. dbl. bed, hair matt., box spring, $45. Scatter oriental rugs, gold brocade drapes, framed tapestry, occ. tables, iron day bed, fernery, mirror, down-filled chair, lamp bases and unique mah. humidor. Very reas. Superior 5934.

Northwest Side.

SAVE ONE-HALF
By Buying Direct
From Our Own Factories.
2 pc. living rm. suites [$125] at $49.
7 pc. dining rm. suites [$125] at $49.
3 pc. bedroom suites [$125] at $49.
Open every evening till 10 p. m., except Friday, 6 p. m. Sunday, 10 a. m. to 2 p. m.
HOMER BROS., Inc.
3053 W. GRAND-AV.

3 PC. MAHOG. PAR. SUITE, $8; 2 TABLE lamps, both for $6; mahog. radio cab., $7; kit. cab., $8; Clark Jewel gas range, $8; 3 Simmons beds, $5, $10, etc. 1746 N. Talman.

WASHING MACHINE AND PIANO IN EXC. cond., $50 for both. Keystone 8630.

COMPLETE FURNISHINGS 3 RM. APT. Keystone 3744 Sun., or aft. p.m., wkdays.

ELECT. WASHER—RUNS LIKE NEW MAchine, $25. 3635 N. Richmond. Ind. 0366.

SPECIAL — BRKFST. SETS, $10; TABLE and 4 chairs. 2501-3 N. Western-av.

West Side.

BANKRUPT FURN. SALE.
New furn. to be sold in our 6 story fireproof bldg.; mothproof parl. sets, $55; 7 pc. wal. din. rm. set, $57; 3 pc. wal. bedrm. set, $54; brkfst. set, $14; Wil. vel. rugs, $23. Gulistan-Servian rugs, lamps, etc.; free storage till del. Daily 9:30 p.m.; Sun. 5 p. m.
TUFTS, 4444 MADISON-ST.

ENTIRE FURNISHINGS OF MY 4 RM. apt., all or separate. 2 9x12 French Wilton rugs, elegant 2 pc. parlor set, lounging chair, 7pc. wal. dining rm. set, buffet to match, 3 pc. wal. bedrm. set, 5 pc. bkfst. set, lamps, occasional table, telephone set, elec. radio. G. Fisher, 5570 Jackson-blvd. 1st. Phone Austin 6461.

LOOK!
4 ROOMS USED FURNITURE ... $ 75
4 ROOMS NEW FURNITURE ... 175
Heaters, $8; dressers, $8; gas stove, $8. Terms. Open Mon., Tues., Thurs., Sat. eves. A. B. C., 2525 W. MADISON-ST.

4 ROOM OUTFIT, $279.
Like new. Sell for charges. Come at once. Also bankrupt furn. and rugs at less than factory cost. Open today till 5 p. m. Collins fireproof building. 5114 W. Madison.

SOLD FOR CHARGES—
Parl., bedr., din. r., bkfst. sets, rugs, lamps, etc.; must sell by Nov. 1; eve. 10, Sun. 5.
POWERS, 4025 MADISON.

SUFFICIENT BEAUTIFUL FURNITURE OF 6 rm. flat. Bargain. Piano. 3814 Washington-blvd.

LINEN, SILVER, FURNITURE, 10 RMS., cln. Also portable typewtr. 2633 Adams.

THOR WASHING MACHINE, $50; COST $175. Call Van Buren 4338.

COMPLETE LIV. RM., 3 PC. BEDRM. AND kit. set; like new; $300. 4457 Wilcox, 2d.

WALN. DINING SET, FULL UP CHAIR, liv. r. set; com. bed.; odd. pcs. Man.4260.

FURN. OF 4 RMS., COMPLETE, LIKE new; very reasonable. Lawndale 2067.

Suburban.

COMPLETE HOUSEKEEPING OUTFIT, MAhogany dining set, incl. china cabinet, 3 pc. upholstered living rm. set, Lyon & Healy baby grand, cost $1,000; walnut bedrm. set. This is good, substantial merchandise. May be had on terms for satisfactory credit references. No dealers. Phone Riverside 6430.

HOME FURNISHINGS WANTED.

Wanted—Washing Machines,
Maytags Preferred,
For cash; large or small quantities. State location, condition, model and price. Address L B 12, Tribune.

SOUTH SIDE. NORTH SIDE. ATLANTIC 2290. WELLINGTON 9367. PHILPOTT'S BUYERS MEAN MONEY TO YOU. See us first. ARTHUR R. PHILPOTT.

WE WANT FURNITURE, STOVES, RUGS. CALL WEST 5806. BEST PRICES. PROMPT SERVICE.

US&D FURNITURE WANTED—BIG PRICES. Black Furniture Co., Mohawk 3390. 2638 N. Clark-st.

USED FURNITURE BOUGHT FOR HIGHER cash prices; South Side only. Empire Furniture Store. Wentworth 5818.

HIGHEST CASH PRICES PAID FOR USED furn., rugs, stoves and elec radio. We call anywhere. Homan Furn. Ph. Kedzie 1300.

WE PAY HIGHEST CASH PRICES FOR used furniture, rugs, stoves, elec. radio. We call anywhere. Acme Furn. House. Nev. 1150.

CALL CRAWFORD 3850 FOR HIGHER cash prices on your furn., rugs and elec. radio; prompt serv. Spaulding Furniture Co.

HIGHEST CASH PRICE PAID FOR FURN., rugs, radios. Phone Midway 0118.

HIGHEST PRICE FOR YOUR FURN., RUGS. Prompt service. Call Hyde Park 0006.

HIGHEST PRICES PAID FOR USED FURN. and stoves. Active Furn. Brun. 7188.

LOANS.
Personal, Property, and Salary.

LOANS
$10 TO $300
ON HOUSEHOLD GOODS, SALARY, ETC., AT LEGAL RATES.
No deductions, no commissions, no investigations among your friends, relatives, or neighbors.
UP TO 20 MONTHS TIME PAYMENTS ARRANGED TO SUIT
We maintain a dignified, confidential loan service and serve you in a friendly, helpful way.
If you are unable to call at our offices, WRITE OR PHONE and we will call to see you.
C. C. ERD
7 S. DEARBORN-ST. ROOM 916.
PHONE CENTRAL 4733-4734.

FIRST STATE PAWNERS SOCIETY
42 S. Clark-st., will sell at public auction unredeemed pledges, consisting of diamonds, watches and jewelry, valued at $25,000, on Nov. 4, 1930, at Williams, Barker & Severn Co., 423 S. Wabash-av. Goods will be on exhibition Nov. 3. Catalogs can be obtained there.

LOANS
FURNITURE OR SALARY.
CONFIDENTIAL—QUICK SERVICE.
WOODLAWN LOAN CO.,
UNDER STATE SUPERVISION.
6253 WOODLAWN-AV FAIRFAX 5500
Open Every Eve. Until 8:30.

$50 TO $300.
PRIVATE, CONFIDENTIAL LOANS.
FURNITURE OR SALARY.
LEGAL RATES. QUICK SERVICE.
CHICAGO FINANCE CO.,
ROOM 1301. 11 S. LA SALLE-ST.
TELEPHONES CENTRAL 1060 AND 4183

CHARACTER LOANS
ANY AMOUNT, $10 FOR EACH $100. PAY AT YOUR CONVENIENCE. WEST SUBURBAN FINANCE AND THRIFT COMPANY, OAK PARK, ILLINOIS. 1011 LAKE-ST. EUCLID 2662.

SALARY OR FURNITURE LOANS. $20 TO $300. IMPERIAL CREDIT CO., 30 W. WASHINGTON, 11TH FLR. FRA. 8924

LOANS—24 HR. SERVICE—LEGAL RATES. UNION DISCOUNT CORPORATION. 30 N. DEARBORN-ST., ROOMS 308-310.

LOANS—$10 TO $300. HARRY PALMER & CO., 163 W. Washington, R. 211. Rand. 1090

BUSINESS LOANS—Up to $10,000 on fixtures and equipment. F. Bolend, 215 W. Randolph. Frank. 1000

WARD OFF WORRY AND EMBARRASSment—Salary or fur. loans. T. S. WARD, 8 S. Dearborn. Room 612. Randolph 2080.

LOANS.
Personal, Property, and Salary.

SAVE
Nearly a Third
ON LOANS
The Household Plan offers cash loans of $100 to $300 at almost a third less than the lawful rate. No lower rate on household loans is available anywhere in the city.
Strictly confidential. No inquiries are made of friends or relatives.
Husband and wife only need sign. No other signatures or endorsers.
You may pay back your loan at any time or you can take as long as 20 months on monthly payments.
Come in, phone, or write.
LOOP:
77 W. Washington, 10th fl. State 0151.
105 W. Monroe, 5th fl. Central 2559.
105 W. Madison, 14th fl. Franklin 0585.
NEW HOWARD STREET OFFICE,
1737 Howard-st. Rogers Park 8320.
Rm. 201 Howard Trust & Savings Bank Bldg.
WEST:
9 S. Kedzie-av., 3d fl. Van Buren 0100.
OAK PARK:
1140 Lake-st., 3d fl. Euclid 503.
NORTHWEST:
2800 Milwaukee-av., 5th fl. Capitol 3440.
4710 Irving Park, 2d fl. Pensacola 4570.
NORTH:
1931 Irving Park, 2d fl. Buckingham 1008.
4753 Broadway, 11th fl. Longbeach 7163.
SOUTH:
841 E. 63d-st., 4th fl. Plaza 8360.
736 E. 63d-st., 2d fl. Fairfax 2839.
6856 S. Halsted, 11th fl. Englewood 5534.
SOUTHWEST:
6255 S. Ashland, 2d fl. Hemlock 4510.
2355 W. 63d-st., 2d fl. Republic 4472.
SOUTH CHICAGO:
9130 Commercial, 2d. South Chicago 0108.
ROSELAND:
11106 S. Michigan, over Walgreen's. Commodore 3880.
Household Finance Corporation

READY CASH
Can Be Yours
$10 TO $300
Metro Will Lend You
Any Amount on Their
REDUCED PAYMENT PLAN
UP TO $300
LOANS ON FURNITURE,
AUTOMOBILES,
No Endorsers.
Quick Service.
WE MAKE SALARY LOANS.
Investigate Without Obligation.
CALL, WRITE OR TELEPHONE.
METRO LOAN CO.
Business Established 1887.
AN OFFICE IN YOUR NEIGHBORHOOD.
METRO LOOP,
120 S. State-st., Rm. 800. Randolph 3468.
METRO NORTH,
4803 Lincoln-av., Rm. 215. Longbeach 3457.
METRO ROGERS PARK,
1791 Howard-st., Rm. 212. Rogers Pk. 0754.
METRO NORTHWEST,
4013 Milwaukee-av., Rm. 307. Avenue 0443.
METRO WEST,
9 S. Kedzie-av., Room 231. Kedzie 1437.
METRO OAK PARK,
137 Marion-st., Room 206. Village 6886.
METRO SOUTH,
6306 Cottage Grove, Rm.305. Hyde Pk. 0604.
METRO SOUTHWEST,
6314 S. Western-av., Rm.201. Prospect 3130.
METRO ROSELAND.
11112 S. Michigan, Rm. 220. Pullman 6615.
TUNE IN METRO MUSICAL SKETCH Tonight at 8:45, Station WBBM.

LOANS ON YOUR SIGNATURE ONLY
Why get one, two or more endorsers when you can borrow money at The LOCAL ON YOUR SIGNATURE ONLY?
We prefer to loan money to the man or woman steadily employed ON THEIR OWN SIGNATURE. Our records show that the greater part of our loans are SIGNATURE ONLY LOANS.
This service is such a departure from the old method of making loans that most people are amazed when it is explained to them.
Loans made from $10 to $300. Pay back any time and pay only for the time you keep the money. Our service is made for the borrower.
For the few who do not qualify for A SIGNATURE ONLY LOAN, we make FURNITURE LOANS or LOANS WITH ONE ENDORSER.
Give us a call. You will appreciate our service and we will appreciate your business.
SIX CONVENIENT OFFICES.
LOCAL LOAN CO.
UNDER STATE SUPERVISION.
37 W. WASHINGTON. RANDOLPH 6210.
1200 N. ASHLAND. BRUNSWICK 3100.
6335 S. HALSTED. WENTWORTH 4150.
4010 W. MADISON. KEDZIE 5900.
4013 MILWAUKEE-AV. AVENUE 1400.
8 S. OGDEN-AV. HAYMARKET 4700.

PERSONAL LOANS

Amt. of loan.	Total charge.	Cash you receive.	Repaym'ts 40 weekly
$100	$ 8	$ 92	$2.50
150	12	138	3.75
200	16	184	5.00
300	24	276	7.50
400	32	368	10.00

NO OTHER CHARGES.
Capital Securities Co.
Suite 104, Bank Floor, 72 W. Washington-st.
Open Saturdays to 5:30—Mondays, 8 p. m.
ALSO LOANS ON STOCKS AND BONDS.
BRANCH APPLICATION OFFICES.
EMIL NEUMANN, 331 Howard-st.
A. E. GOESKE & CO., 3322 Lawrence-av.
KROHN & CO., 5347 Lawrence-av.
HAYDEN & STONE, 738 W. 67th-st.
WILLIAM H. BLODGETT, Downers Grove.
RITTER WEISHAAR CO., Chicago Heights.

QUICK SALARY LOANS.
MASON FINANCIAL CO.,
8 S. DEARBORN-ST. CENTRAL 3516.

TERMS OF SUBSCRIPTION OF THE TRIBUNE.

Orders for mail subscription must be accompanied by remittance to cover.

Rates in Illinois [outside of Chicago] Indiana, Iowa Michigan, and Wisconsin:
Daily without Sunday one year, $5.00; six months $2.50; three months, $1.25; two months $1.00; one month, 50c.
Daily with Sunday one year, $12.50; six months $6.25; three months $3.15.
Sunday only one year, $7.50; one month, $1.00.

Rates of subscription in postal zones 3 and 4 [measured from Chicago] outside of Illinois, Iowa Indiana Michigan and Wisconsin:
Daily without Sunday one year $7.50; one month, $1.00.
Sunday only one year $7.50; one month, $1.00.
Daily and Sunday one year, $15.00; one month $2.00.

Rates for subscription in zones 5, 6, 7 and 8 [measured from Chicago] Canada, Mexico and foreign:
Daily without Sunday one year, $12.00; one month $1.50.
Sundays only, one year $7.50; one month $1.50.
Daily and Sunday one year, $19.50; one month $2.50.

Give postoffice address in full, including county and state. Remit in express money order, draft or in registered letter at our risk to The Tribune Company. Publishers, Tribune Square, Chicago.

We cannot be responsible for currency sent through the mail.

Persons wishing to take The Tribune by carrier may order it by postal card or telephone Superior 0100. When delivery is irregular make complaint.

All unsolicited manuscripts, articles, letters and pictures sent to The Tribune are sent at the owner's risk and The Tribune Company expressly repudiates any liability or responsibility for their safe custody or return.

MEMBER OF THE ASSOCIATED PRESS.

The Associated Press is exclusively entitled to the use for publication of all news dispatches credited to it or not otherwise credited in this paper, and also to the local news published herein.

All rights of republication of special dispatches herein also are reserved.

SOUTH S[...] GET $2[...] NEW HIG[...]

Wendell Ph[...] and Sta[...]

BY A[...]

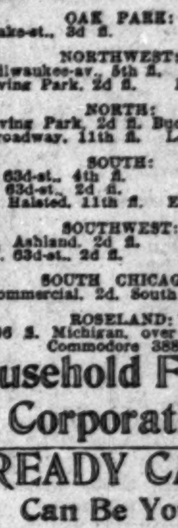

WENDELL PHILLI[...]

EASTMAN

SOUTH SIDE TO GET $2,500,000 NEW HIGH SCHOOL

Wendell Phillips for 50th and State Streets.

BY AL CHASE.
[Real Estate Editor.]

Chicago's large south side colored district is to have one of the finest and best equipped senior high schools in the world, to cost $2,500,000 and to accommodate 2,664 girls and boys. This great structure, to have as its site the entire block bounded by State street, Wabash avenue, 49th and 50th streets, will be called the Wendell Phillips High school. The old high school of that name, at Prairie and 39th, will be used entirely as a junior high school.

WENDELL PHILLIPS.

Paul Gerhardt, architect for the board of education, who designed the new Wendell Phillips High school, announced yesterday that figures will be in by Nov. 12 and with construction getting under way a few weeks later the new school should be ready for pupils by Jan. 1, 1932. It is expected that the new building will relieve congestion in the Hyde Park High school and Englewood High school.

After Years of Agitation.

Announcement that at last the long talked of but much deferred Wendell Phillips High school is actually to be built probably will be received with much enthusiasm in the district which it will cater to. For years a new high school has been sought by the residents but nothing came of the agitation. Then, two years ago, the State street site was cleared of buildings and the district became optimistic, but for the last two years nothing more was heard of the project.

The new school, it is stated, will be as fine as anything of its kind in this country. It will be fireproof and of steel frame construction. The main entrance will be on South State street.

The structure will consist of a main section of three stories in which will be housed the administrative suite, the library, and various schoolrooms, and two large wings. In the north wing there'll be a large assembly hall seating 2,250 and a small hall accommodating 250.

Gyms for Boys and Girls.

The south wing will contain a large gymnasium, 60x100, with a balcony, for boys. Also two smaller gyms for girls, 60x80. There'll also be a swimming pool, 24x60. A corrective gymnasium for both Boys and girls is planned. In addition there'll be locker and shower rooms for both boys and girls.

Although all big city high schools have much the same imposing list of rooms for study and recitation purposes, it may be interesting to give a full description of what the architect has planned for the boys and girls of the new Wendell Phillips High. In the center section there'll be twenty-three classrooms, a lunchroom, a wood shop, an auto shop, an electric shop, two mechanical drawing rooms, two chemical laboratories, and a lecture room, two physics laboratories and a lecture hall and a civics room.

Sewing and Cooking Rooms.

Then there'll be three study rooms, a sewing room, a cooking room, a household appliance room, two composing rooms, a pressroom, a linotype room, a band and orchestra room, two music rooms, a chorus room, two commercial geography rooms, a calculating room, two typewriting rooms, one stenography room, two bookkeeping rooms, two botany laboratories, a sociological laboratory and lecture hall, two art rooms, a general science room, and two weaving rooms.

And if any one thinks this high school isn't needed, we might add that the present old Wendell Phillips High at 49th and Prairie is so crowded with its junior and senior high school pupils and with its less than one thousand seats, that it is operating on a double session day. That means, of course, that efficiency is handicapped by a congestion which will be done away with entirely when the new $2,500,000 Wendell Phillips High is opened.

Thirteen Story Lutheran Building Changes Hands

The thirteen story Lutheran building at 105-09 North Dearborn street, lot 56x80, has been sold by the Lutheran Building corporation to an undisclosed buyer, it was stated yesterday. The building, erected in 1914, was purchased by the Lutherans in 1924.

NIPPLE COMPANY LEASES PLANT.

The Star Nipple company, manufacturers of pipe nipples, will lease a one story brick plant, 142x198, which the Phipps Industrial Land Trust will erect in the 4700 block on South Richmond street. The Austin company has been awarded the contract for the design and construction.

FOR 2,664 CHICAGO BOYS AND GIRLS

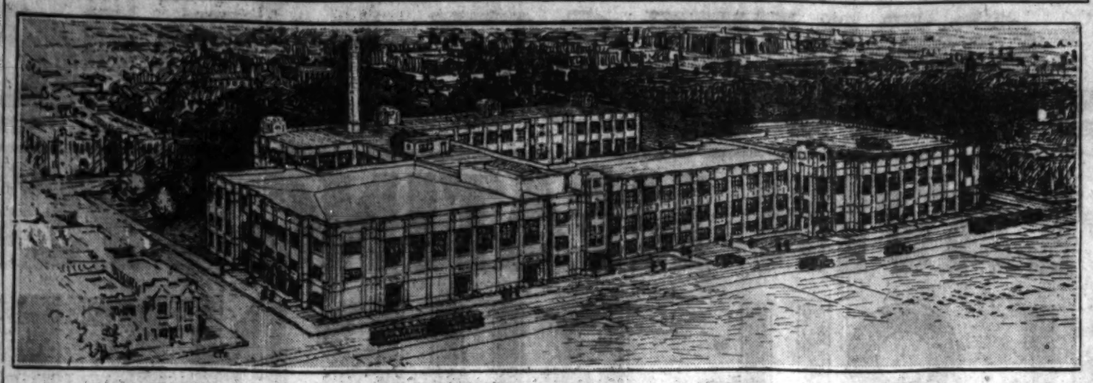

Paul Gerhardt, architect for the board of education, designed the above $2,500,000 building to house the Wendell Phillips High school. It will be erected in the block bounded by State street, Wabash avenue, 49th and 50th streets, and it is expected will be ready for pupils by Jan. 1, 1932. It will have accommodations for 2,664 boys and girls. The present Wendell Phillips High school, at 39th and Prairie, now used for both junior and senior high school purposes, will be devoted entirely to junior high uses when the new school is completed.

REALTORS TO HOLD ALL DAY SALES SESSION

Business and Fun to Be Combined.

Leonard P. Reaume, president of the National Association of Real Estate Boards, will be the principal speaker at an all day sales conference to be held by the sales division of the Chicago Real Estate board next Wednesday in the Cameo room of Morrison hotel. The morning session will start at 10 o'clock. Following the afternoon session the complimentary buffet supper usually served at the board rooms will be held at the hotel instead. The evening session, following the supper, will be held in conjunction with the regular November meeting of the board.

LEONARD P. REAUME.

Other speakers will be Guy W. Ellis, former president of the Detroit Real Estate board and now a member of the staff of the National Association of Real Estate Boards as special lecturer on sales promotion for real estate; Paul Stark, of Madison, Wis., a member of the executive committee of the brokers' division of the national association, and George Porter McMahon, a Detroit realtor.

"How I Am Making 1930 My Best Year in Selling Business Property" is Mr. McMahon's subject. Mr. Reaume speaks on "New Jobs for Real Estate." Mr. Stark will give two talks, one on "Open House—A New Way of Selling Used Homes," the other on "Making the Public Like Them." Mr. Ellis also will give two talks, one on "Making It Easier to Buy," the other on "What Is a Property Brief."

"The Realtors Follies of 1930" will furnish an intermission in the business activities of the day. "Give 'Em the Air"—a scene at the double section corner at Suburban Manor featuring H. Raglan Patchmore on "The Real Estate Situation" and a skit, "No Concessions," in which the characters are a lady and a renting agent, are elements in the "Follies."

CHICAGO MAN DESIGNS "FRAT" HOUSE AT U. OF I.

Max Alper, Chicago architect, has designed a $65,000 chapter house which Pi chapter of Omicron Alpha Tau fraternity will erect at the southwest corner of Locust and Chalmers streets, in Champaign. The building will be of English Tudor design and will accommodate fifty University of Illinois students. It will have two dormitories, eighteen study rooms, several guest rooms, a large dining room, and a large living room with a fireplace. Work will start next February with completion set for August, according to George Becker, Chicago structural engineer and president of Pi chapter alumni. Bernard Friedman is chancellor of the chapter.

Sketch Club to Exhibit Drawings Next Friday

The Architectural Sketch Club of Chicago and its atelier invite the public to an exhibition of the drawings submitted for the twenty-third Paris prize competition of the Beaux Arts Institute of Design. The exhibit will be held next Friday, Nov. 7, in the clubrooms at 1801 Prairie avenue.

MICHIGAN SQUARE LEASES.

The Royal Television and Finance company, the Auto-Vac corporation, and Harold Crellin, commercial artist, have leased space in the Michigan Square building, according to Hogan & Farwell.

MILWAUKEE AVENUE LEASE.

The Halsted Bedding company has leased the store at 1542 Milwaukee avenue from Marks Kaplan for three years at a reported term rental of $6,300. Kaplan & Co. were brokers.

AT UNIVERSITY OF ILLINOIS

This is the new chapter house to be erected by Pi chapter of Omicron Alpha Tau fraternity, at the southwest corner of Locust and Chalmers street, Champaign, from plans by Max Alper, Chicago architect. It will cost $65,000 and accommodate fifty men. It will be of English Tudor design and will be completed by next August. Roffe Beman made this picture.

HOTEL LA SALLE TO HAVE 'ARF PINT GOLF COURSE ON MAIN FLOOR

Indoor golf of the pint o' cider variety continues to intrigue our hostelry managers. Believing that pewee putting will bring in more money than mere gastronomic activities, the Hotel La Salle management has leased its Rookwood room, a restaurant at the southwest corner of the main floor of the hotel, for use as a miniature golf course. Nathaniel C. Ross and Louis L. Goetz have taken the space for six months and are converting the well known restaurant into a tiny golf course. If playing proves more popular than eating, the six months' term will be extended. According to E. J. Stevens guests will be able to tee off by Monday after next, or Nov. 10.

E. J. STEVENS. [TRIBUNE Photo.]

FARM and GARDEN

GOBBLER CROP AMPLE, PRICES LOWER, REPORT

Tells How Turkeys Are Marketed.

BY PAUL POTTER.

As the nation turned the calendar leaves to November yesterday, people automatically counted up the days until Thanksgiving. Whereupon a mighty chorus of gobbles went up from the plains of Texas, Idaho, Vermont and points in between. For Nov. 27th is their day.

As reported to agricultural officials in Washington, the turkey population this year will start its trek to market soon, in numbers about 3 per cent less than last year, but greater than in 1927 or 1928. Had it not been for somewhat smaller hatches by growers this spring, and a summer of slender picking in feedlots in some parts of the country, turkeydom would have been the largest in history this year, the authorities assert.

Turkey Not Luxury Now.

Early contracts which have been let between turkey raisers and those who get them into consumptive channels, foretell prices as low as those bottom turkey quotations last fall, if not lower. This is said to be a reflection of lowered commodity prices all along the line. When it comes time to plan the fall feast, this bird of grandeur must compete for a place on the festive board with other fowl and meats, in 1930, as in any year of deflation.

That turkeys should be priced above many aother entrees in an autumn menus seems illogical to many urbanites, who have had no experience in the difficulties of raising a turkey poult to maturity, and getting him dressed and shipped to the point of intimacy with the Ultimate Consumer family.

Farm Turkeys Sold Locally.

While many small flocks of turkeys are raised each year by farmers and their wives in the corn belt, these are largely for local markets. The bulk of the supply is secured from turkey flocks of moderate to immense proportions handled by men who specialize in this farm crop.

Modern methods have crept into the business, too. Special feeds, special "runs" or yards, and scientific means of combating "black leg" and other turkey infections are practiced on farms in Ohio, Michigan, Indiana, Illinois, and other midwest states. Only, in section with wide ranges, however, can great droves of turkeys be raised on a scale like the cattle and sheep ranchers have made famous.

Nearly all turkeys are marketed with more system than in former days. Under federal supervision, a system of grades has been placed in effect, to insure grower, distributor and consumer fairness in selling and buying a known quality of bird.

Extend Federal Grading.

Until last fall this grading had been confined to terminal markets. Now it is extended into country points. Schools of instruction on grading are held at such places as Salt Lake City. In all, 14 such schools were held under federal farm board and United States department of agriculture supervision last fall in California, Oregon, Wyoming, Colorado, Nevada, and Minnesot

"The dry summer has been ideal for raising turkeys, because they are susceptible to colds in wet weather," declares Harrison F. Jones, secretary of the National Poultry, Butter and Egg association.

"While the early reports to the government indicate a slightly lower crop than last year," he adds, "we are informed that more birds will mature for the November market this fall than is usual. The quality this year will be as good as I have seen in many years."

Mr. Jones offers further good news for housewives with eyes to the food budget in predicting that turkeys will be probably five cents a pound less than the low costs last year. This he says is no reflection on the quality, but an indication of general lowering costs of all foods this year. Turkeys that last year cost 40 cents a pound should be plentiful in a few weeks at 35 to 37 cents, if this be true.

Feed a-Plenty Misleads Turkeys

Another war in the Balkans wouldn't save these "turks" from their sentence of going to market either for Thanksgiving or for Christmas or New Year's day. This flock of bronze northern grown gobblers and pullets will be one among many used to feature holiday menus in homes, restaurants, and hotels in a few weeks.

HOME BUILDING AND REMODELING

RECREATION AREA IN HOME SERVES TO UNITE FAMILY

Modern Basement Ideal Place for Play.

BY LOUISE BARGELT.
[Home Builders' Editor.]

(Next week will appear an article, "Linoleums in the Home.")

In the complex era in which we live, with so many outside diversions claiming the interest of the different family members, no effort can scarcely be considered too great which contributes to real pleasures within the home.

LOUISE BARGELT. [Hutchinson Photo.]

So many things there are to do in the house and to interest one—providing one has the space for them. The radio, the home moving picture machine, television (in the offing), dancing, billiards, pool, cards, and games of all descriptions.

For this reason the good time room, commandeered from space long considered unusuable, perhaps, excepting for storage purposes, and equipped as thoroughly as it is planned wisely, can mean much in a home.

This is especially true where there are small youngsters in a household who need a place of their own for their playthings, or older boys and girls who must have goon times and will go elsewhere for them if they cannot get them at home.

Men and women who were reared in spacious, old fashioned houses with libraries and studies, dens and recreation areas in great abundance, often find themselves and their children installed in appreciably smaller and inflexible quarters. Their growing family, however, is demanding more space and the parents, groping about mentally to discover ways and means by which more space may be acquired, find that the cellar is one of the first places which offers itself.

The cellar has a number of points in its favor. It is unusually large and sounds from it do not penetrate easily to other parts of the house. If it has an entrance from the outside children can use it—to invite in the neighborhood if they like.

With modern methods of construction and waterproofing there is no reason for a cellar being damp or unhealthy. Well built windows can let in fresh air and light and electrical outlets supply plenty of artificial illumination.

A cellar recreation room can easily have a natural fireplace—or a gas or electric grate if preferred. The walls may be brightly painted or the room may be partitioned from the rest of the basement by wall board. The floor can be of painted cement or of hardwood or of any of the synthetic floorings, linoleum, rubber tiling, and so on.

Where one burns oil or gas the space for the coal bin can be used for work shop or other useful purposes, and with these fuels the dust and dirt problem is entirely eliminated.

However, if one burns coal, the coal furnaces are so greatly improved that one can practically run them in dustless fashion. A coal bin can be so well built that it allows no dirt to seep into the rest of the basement, and to go with the new colorful boilers, more like giant phonographs than heating plants, there are the modern domestic stokers, which feed coal to your furnace automatically whenever the temperature of the house calls for a "few more shovels."

If we seem to have strayed a bit from the subject of the recreation room it is only to show how clean and healthy a basement may be at the present time, no matter how one fuels the furnace.

Where a good time room is used by the older members it can have a davenport by the grate, a bookcase, a few wicker chairs, a radio, a motion picture machine, a card table and chairs. Many times the outfitting of a basement recreation room brings into use some of the older furniture upstairs—and furnishes a bona fide excuse for new furnishings on the first and second floor.

"We really wanted all these new pieces of furniture before," one woman confessed recently as she proudly exhibited her new living room furniture and then took her guests downstairs where a recreation room had been charmingly fitted up. "But before we decided to convert our basement into a good time area we hadn't any place for the old furniture and it seemed too good to discard entirely."

Some families use the extra space for a workshop for the man of the house or for the boys who have mechanical hobbies of various sorts.

Again it serves as a billiard room or for a small bowling outfit or pool. Where there is this type of pleasure affording equipment in the basement, there are always people to enjoy it.

Or it may be appropriated for gymnastics, and swings, dumbbells, games, and so on. Even space can be found for a regular shooting gallery, not far away from the furnace.

Still other families, with a number of small children to be given a place for their amusements in cold weather, make the basement into a nursery play space, with electric trains, automobiles, airplanes, doll houses, sand piles and mechanical toys of all kinds.

For many years the attic has often been used as a place where, if necessary, the children can go in bad weather. In this capacity it remained a haphazard affair, piled with trunks, boxes and assorted odds and ends.

Now, however, home owners who need extra room are transforming this one time storage spot into a well equipped room, or number of rooms, for everyday uses.

ENHANCING HOME ENJOYMENT

Why not give your house a pleasure room this winter? Never were there so many forms of amusement possible within the home: radio, motion picture machines, television (in the offing), dancing, billiards, gymnastics, games of all kinds and description. Think it over! There may be undreamed of possibilities for such a room in your basement or your attic.

DRAIN HOT WATER BOILER IF SIGNS OF RUST APPEAR

When your hot water spigot gushes rusty, red water it means that your hot water tank probably contains a fine sediment of rust.

When this first happens locate the drain valve in the hot water tank and drain water out for about 5 minutes. Preferably water should be cold when this is done as the rust will be settled in the bottom of the tank and will drain off more readily. If this process is repeated for several days the water will be clear again.

This can happen in the best regulated of heating systems, but should not be allowed to go unchecked.

Attractive Mirror Does Much to Brighten Hall

A mirror of attractive design can do much towards brightening a hall—that spot in the home which is often but half lighted.

YOUR HEATING SYSTEM NEEDS CLOSE WATCHING

BY HOMER GRANT.

Since all authorities are unanimous in agreeing that the good condition of the heating system is largely, though not entirely, responsible for economical and safe heating, this system's health these days is important. An unhealthy heating system means a house that is not warm, one which is a contributory cause of colds and respiratory diseases. Colds, moreover, which take dollars out of the worker's pocket each year.

It is an excellent plan to have a competent man go over one's heating system from ash pot to chimney cap every fall. Forced firing, which must be resorted to when the system is clogged with soot and dirt, means more fuel used and increased fire danger.

Too Many Fires.

There is an appalling number of residence fires in our country every year—something like one home fire every four minutes of our twenty-four hour day. Inspection and cleaning of chimneys, flue pipe, and heating plant would eliminate a large number, since roof fires are frequently caused from burning soot and sparks from dirty heating plants, while defective and dirty flue pipes are often responsible for basement fires.

If your draft is poor, find out whether the chimney is defective or only dirty. Perhaps its lining has broken down and clogged the passage.

If you have an old style warm air plant, investigate the modern electrically operated propeller units which force circulation of warm air.

A Pleasant Surprise.

If you have a room or two which always have been hard to heat you can expect a pleasant surprise in its increased warmth.

When one has a hot water or steam boiler, soot and fly ash on its heating surface are a big source of poor heating trouble since they have an insulating effect and a part of the heat of combustion is dissipated before reaching the water.

GARAGES

SUMMER HOMES, REMODELING PORCHES AND ENCLOSURES

Built complete; cement floor, painted, electric light, water if desired.

Let us show you a "Gentzen" garage near your home.

$10 DOWN Balance monthly. Frame, brick and stucco garages. All styles.

MAIL THIS COUPON TODAY

GENTZEN & CO.

5139 AGATITE AVE. PHONE PENSACOLA 7463
1853 N. SAWYER AVE. PHONE BELMONT 9254

Gentlemen: Without obligation kindly send me information about your special offer
☐ Homes ☐ Summer Homes ☐ Remodeling
☐ Frame Garages ☐ Brick Garages ☐ Porches ☐ Porch Enclosures
Name .....
Address ..... Phone .....

A Rainbow Garden of Giant Tulips $2

50 Giant Tulips, 30 Inches Tall, $2

This year we have a higher value in this famous collection, which is the pride of every garden in which it grows. We offer fifty bulbs, five each of ten named varieties, of May-flowering Darwin, Cottage and Breeder strains, all first size bulbs, postpaid to 400 miles for $2. These are the giant flowered, soft colored, tall, graceful late tulips, in a brilliant artistic color blend. Two dollars never bought more of beauty.

Beginner's Bulb Collection, $1

Providing Succession of Bloom

To introduce to you the variety and beauty of spring flowering bulbs, we will send the following, all of first quality: 6 Scillas, 6 Early Tulips, 6 May-flowering Tulips, and 6 Daffodils—24 bulbs in all for $1.00.

FALL CATALOG OF PLANTS AND BULBS MAILED FREE. NURSERY CATALOG SENT ON REQUEST.

Vaughan's Seed Store

601 W. Jackson—10-12 W. Randolph

A Two Car Biltrite Insulated GARAGE

Can Be Built for $9 Down and $9.86 Per Month Including Interest with CEMENT FLOOR

Tenth Year of Guaranteed Construction from Printed Detailed Specifications

Send for FREE Booklet

REMODELING Porches, Sun Parlors, New Rooms Hardwood Floors, Re-roofing

Open Sundays 10 to 3

Main Office & Yard: Lake View 2067 1901 Diversey Pkwy.
Loop Branch Office: 140 S. Dearborn Central 3557
South Side Office: 10701 Western Ave. Beverly 7244

Geo. E. Bradbury & Co. 1901 DIVERSEY PKWY. T-11-2
Please send information as checked below:
☐ Frame Garages ☐ Alterations
☐ Brick Garages ☐ Summer Cottages
NAME .....
ADDRESS .....
PHONE .....

Phone Mansfield 2170 24 S. CICERO AVE.
Phone Kildare 2361 4032 Milwaukee Ave.
5815 N. CLARK ST. Ph. Rogers Park 0254
BERWYN 6536 W. 22d St. Ph. Berwyn 1845

MODERNIZE YOUR HOME

BEST BUILT

Income Garages $10 DOWN $9.40 a Month

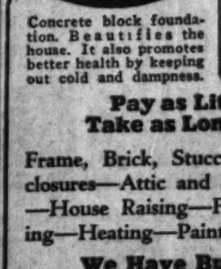

Build Your Winter Porch Enclosure Now!

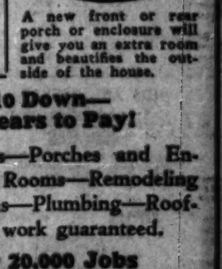

Concrete block foundation. Beautifies the house. It also promotes better health by keeping out cold and dampness.

A new front or rear porch or enclosure will give you an extra room and beautifies the outside of the house.

Pay as Little as $10 Down—Take as Long as 5 Years to Pay!

Frame, Brick, Stucco Garages—Porches and Enclosures—Attic and Basement Rooms—Remodeling—House Raising—Foundations—Plumbing—Roofing—Heating—Painting. All work guaranteed.

We Have Built Over 20,000 Jobs

MAIL COUPON NOW for INFORMATION

NORTHWEST SIDE LUMBER CO.
A. I. LURYA, Pres. Established 1911
3 MATERIAL AND LUMBER YARDS

HARVEY YARDS 147th and Marshfield Tel. Pullman 0092 Harvey 851
MAIN OFFICE & YARDS 4440 W. North Ave. Spaulding 0900
GARY YARDS 1736 Jackson St. Gary 9207

BRANCHES
SOUTH 6842 S. Western Ave. Hemlock 2801
SOUTH CHICAGO 9249 So. Chicago Ave. Saginaw 7474

NORTH-WEST SIDE LUMBER CO. Main Office and Yards, 4440 W. North Ave., Chicago. Without obligating me, send free information.
NAME .....
ADDRESS .....
PHONE .....
I am interested in .....
T-11-2

YEAR'S LOWEST PRICES

HARDIN-LAVIN HEATING SYSTEMS

NO COAL NOKOL OIL BURNERS

BE WISE

Tune in on the Hardin-Lavin Musicale, broadcast over KYW every Tuesday evening at 6:45 P. M.

INSTALL NOW!
$5. DOWN 24 MONTHS TO PAY
Phone Boulevard 2500 or Send Coupon

$295

Why don't you look into this matter today? Call Boulevard 2500 or send coupon.

$5.00 DOWN PUTS THIS IN YOUR HOME

Before cold weather is the ideal time to have your oil burner installed. Just a few dollars is all you need pay now. The remaining monthly payments are so small that they can be met out of money you might easily spend on temporary pleasure.

IF YOU CAN AFFORD COAL YOU CAN AFFORD OIL

We have found in the homes, where this new burner has been in active use, the most wonderful comfort being enjoyed at no extra cost. The money you are now spending to keep your house fairly comfortable can give you all the benefits of Radiant oil heat. You are paying for this ease—why not have it?

Our trained engineer will furnish you with free estimate on your heating problem. No obligation.

BUY NOW

WE ALSO REPAIR ANY MAKE FURNACE OR BOILER CALL BOULEVARD 2500

NOKOL—THE LEADER

The Nokol Oil Burner is manufactured in Chicago and was the first automatic oil burner ever manufactured. Since 1916 these oil burners have been serving Chicago people satisfactorily. All installations are still made and serviced by factory men. You take no chance when buying a Nokol.

See our representative before you buy. Our engineers are well-known oil heating experts. They have been trained to follow the practices proved, over a period of twenty-seven years, to be the most successful. Without obligation he will call at your home, study your individual requirements, and give you free information and estimate. Call Boulevard 2500.

The Facts at a Glance
About Nokol—the Leader

1. The first automatic oil burner ever manufactured.
2. Quiet, simple, dependable.
3. Backed by World's Leader.
4. Economy of radiant heat.
5. Manufactured in Chicago since 1916.
6. A model for every heating requirement.
7. Proven by over 5,000 installations in Chicago.
8. Installed and serviced by factory men.
9. From $295 for homes to $60,000 for industrial plants.
10. Dual guarantee of Hardin-Lavin Company and Nokol.

Call Boulevard 2500 or send coupon below to take advantage of this offer

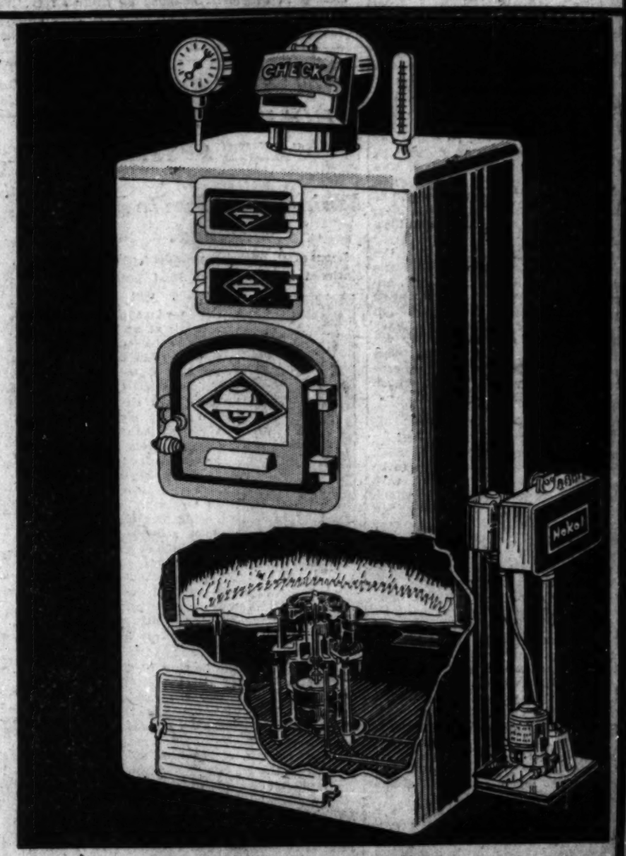

The Radiant Rotary NOKOL Burner

Radiant Heat Cuts Cost. The moment you see this remarkable oil burner in operation you will realize why it is so economical, dependable and quiet. Your own furnace or boiler was built to absorb the radiant heat from a coal fire. Engineers designed this new burner to provide a brilliant, luminous flame to get the utmost in economy. They made it simple with only one moving part, so that it would serve you year after year without interruption and with the utmost in quietness.

$295

Includes Complete Installation of Burner—Oil Storage Tanks Are in Addition.

The monthly payments are so small that they can be met out of money you might easily spend on repairs of an unsatisfactory heating plant.

PETRO OIL BURNERS FOR LARGER BUILDINGS

Petro is especially designed for larger buildings, apartments, schools, churches and hospitals, as well as for industrial equipment. It is one of the very few burners that burns 18/20 gravity oil successfully. These burners heat such famous buildings as the New Riverside Church in New York City, the Ritz-Carlton Hotel in Boston and the Paramount Theater in Los Angeles.

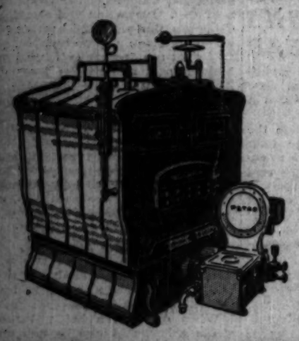

27 YEARS' EXPERIENCE. Petroleum Heat and Power Company owner of the Nokol Company, is the largest oil heating organization in the world. Since 1903 it has specialized in oil heating exclusively.

Special engineers are now available to analyze and give free engineering advice on heavy oil burning equipment. This information is free for the asking. Call us and let an engineer go over your requirements. Perhaps he can show you how to save money.

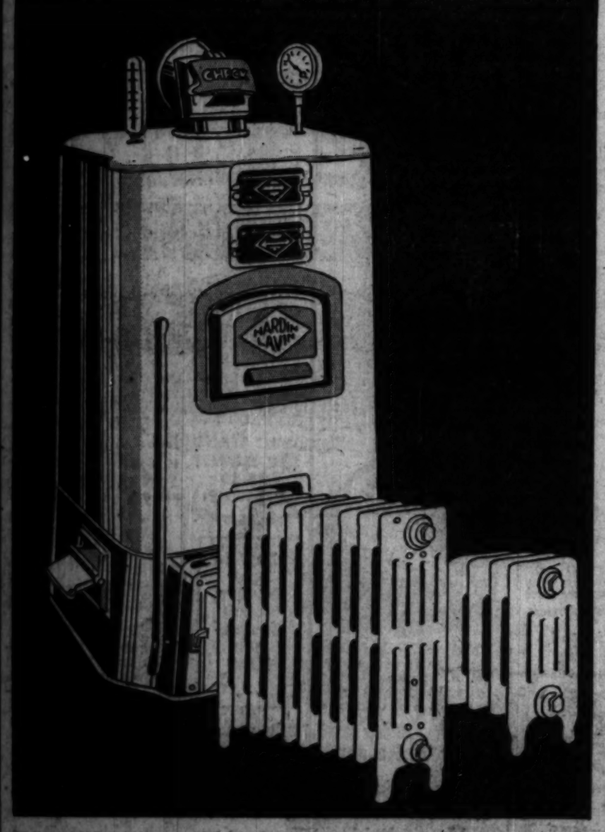

$285

Buys all materials, including boiler, radiator, pipe and fittings, etc., necessary for a complete hot water heating system in the average 5-room bungalow.

DEPENDABLE STEAM and HOT WATER SYSTEMS

Low Prices with 24 Months to Pay

New low prices make it possible for any one to afford the latest Modern Steam or Hot Water Heating System. Special prices for all size buildings, from bungalow to large apartment buildings. 25,000 satisfied users of heating systems in Chicago since 1876. There must be one in your neighborhood. Let us show you some of these and hear what the users have to say. Install now—pay nothing until December, when a small down payment, with 24 months to pay, will enable you to enjoy this modern convenience.

Phone BOULEVARD 2500 or mail coupon below for free information, which is cheerfully supplied by our expert engineers.

BATHROOM OUTFITS

AS LOW AS $55

All A-grade, beautiful modern snow-white enamelware. A complete line of all type bathroom outfits and plumbing materials at new low prices. (Licensed plumbers can be furnished to install our merchandise if desired.)

Let Us Vacuum Clean Your Furnace or Boiler, $7.50

No fuss—no muss—and cut your coal bill ⅓. Our Super-Service Powerful Vacuum Cleaning Machine cleans your furnace or boiler quickly and economically. A clean furnace means a clean house—a reduction in fuel bills—a greater protection to your health by eliminating dust and germs—and reduces fire hazards.

Call our nearest office. No obligation.

Quaker Room Heater

Banish forever dirt, dust and the hard labor of coal fires. Heating capacity 5,000 cubic feet of space. Equipped with 10-gallon concealed storage tank. Burns No. 1 fuel oil.

$96

up, complete

SEND THIS TODAY

CAST IRON TANK OR DOMESTIC WATER HEATER

For all size homes. Will burn hard or soft coal economically. Very fast heater. 12-in. dia. grate. Capacity 200 gals. per hour.. **$24.85**
16-in. dia. grate. Capacity 300 gals. per hour..... **$37.75**
18-in. dia. grate. Capacity 500 gals. per hour..... **$52.35**

Moist Warm Air 18-Inch Firepot Furnace, $49.50

Guaranteed Moist Warm Air Pipe Heating System, completely installed with lacquered antique bronze registers, double thickness fireproof fittings, oak finish cold air faces, draft control on first floor, for the average six-room bungalow, completely installed by expert workmen for the price of..... **$185**

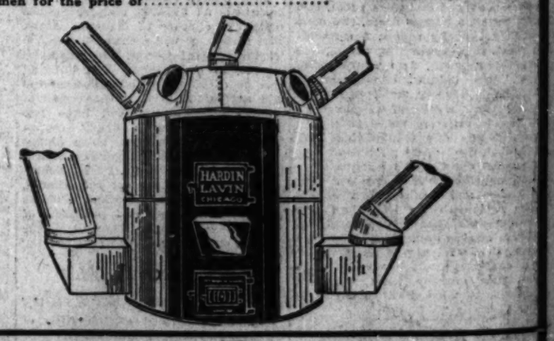

Quaker Utility and Garage Heaters

Other models as low as **$29.75**

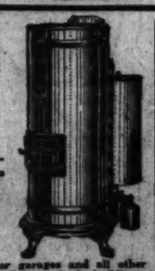

For garages and all other moderate sized buildings. No wicks, no moving parts, nothing to replace or get out of order. Heats up to 3,500 cubic feet of space in zero weather. With automatic draft regulator and 8-gal. fuel tank. Burns No. 1 fuel oil. Complete..... **$56**

Sectional Boilers

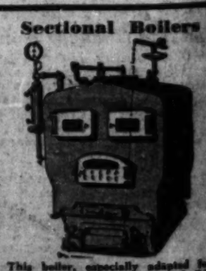

This boiler, especially adapted for larger residences, apartment buildings, churches, schools, etc., is practically self-cleaning, a feature which adds greatly to its efficiency. The boiler only can be purchased as low as **$151.20**

HARDIN-LAVIN CO.

Established 1876

123-33 West Pershing Road—39th Street—Phone Boulevard 2500

North Side Branch:
3157 N. Crawford Ave.
Tel. Avenue 4747 Open Every Evening

North Shore Branch:
810 Clark St., Evanston
Tel. Greenleaf 0707 Open Every Evening

Gary Branch:
790 Broadway, Room 208
Tel. Gary 6667

MAIL COUPON NO OBLIGATION

Hardin-Lavin Co. Established 1876.
123-33 W. Pershing Rd. Tel. Boulevard 2500.

Gentlemen: Please send me free information on the items I have checked below. I am in no way obligated.

- ☐ Nokol Oil Burners.
- ☐ Petro Oil Burners.
- ☐ Hot Water Systems.
- ☐ Steam Systems.
- ☐ Garage or Room Heater
- ☐ Repairs on any make furnace or boiler.
- ☐ Warm Air Systems.
- ☐ Plumbing.
- ☐ Furnaces Vacuum Cleaned.
- ☐ Pipeless Furnaces.

Name .....

Street .....

8 PAGES OF COMICS

Chicago Sunday Tribune.

THE WORLD'S GREATEST NEWSPAPER

NOVEMBER 2, 1930

8 PAGES OF COMICS

FISHING FOR A FORTUNE

I HOPE I CATCH A WHALE

LAZY HABITS

BOY - OH BOY! LOOK WHAT THIS BABY CLEANED UP — HE PAID $16,000.00 FOR A LOT ON THE CORNER OF ELM AND MAIN STREETS — AND SOLD IT FOR $160,000.00

GOSH! AND I COULD HAVE BOUGHT ALL THE LAND AROUND THERE ONCE FOR A HUNDRED DOLLARS AN ACRE —

MIN — WHAT DO YOU THINK OF CHARLIE SCHWARTZ? HE BOUGHT THAT LOT AT THE CORNER OF ELM AND MAIN STREETS A COUPLE OF YEARS AGO FOR $16,000.00 — AND SOLD IT YESTERDAY — WHAT DO YOU THINK HE GOT FOR IT?

I HAVE NO IDEA —

$160,000.00 A THOUSAND PERCENT ON HIS INVESTMENT — THINK OF IT — HE MADE A PROFIT OF JUST $144,000.00 AND DIDN'T DO A LICK OF WORK — MIN — THAT'S THE WAY TO MAKE MONEY —

YES — I THINK THAT'S WONDERFUL — IF YOU CAN DO IT.

YES — I CAN REMEMBER WHEN ALL THAT PROPERTY WAS NOTHING BUT A SWAMP — THERE WASN'T A HOUSE OR A BUILDING ON IT — NOT A STREET CAR LINE RUNNING WITHIN A MILE OF IT — IT WAS ALL FARM LAND — I COULD HAVE BOUGHT IT FOR A HUNDRED DOLLARS AN ACRE —

AND NOW LOOK AT IT — GOSH! IF I HAD ONLY BEEN SMART — IF I HAD TAKEN A FEW HUNDRED DOLLARS OF THAT MONEY THAT WE'VE SPENT FOOLISHLY — AND BOUGHT SOME OF THAT FARM LAND WITH IT —

JUST THINK OF THE PROFIT I COULD HAVE MADE — THINK OF THE HATS IT COULD HAVE BOUGHT — IMAGINE — ACRE AFTER ACRE COULD'VE BEEN HAD AT YOUR OWN PRICE — AND NOW IT'S ALL BUILT UP — BIG APARTMENT BUILDINGS — AND BUISINESS PROPERTY —

SUPPOSE I HAD BOUGHT ONE HUNDRED ACRES — SAY - EVEN FIFTY ACRES — WHEN IT WAS OFFERED TO ME AT ONE HUNDRED DOLLARS AN ACRE — LET'S SEE WHAT THAT WOULD HAVE COST ME — JUST $5,000.00 —

AND IF I HAD HELD IT UNTIL NOW AND DIVIDED IT INTO CITY LOTS — THERE WOULD HAVE BEEN EIGHT LOTS TO THE ACRE — AND FIFTY TIMES THAT WOULD BE 400 LOTS — AND IF I HAD SOLD THEM AT THE PRICE SCHWARTZ GOT — $160,000.00 A LOT — FOR THE FIFTY ACRES I WOULD HAVE MADE A NEAT — $64,000,000.00

AND SUPPOSE I HAD BOUGHT A SECTION — 640 ACRES — IT WOULD BE WORTH TODAY OVER $800,000,000.00 — THAT I'VE JUST THROWN AWAY —

THE MONEY I'VE LOST —

WHAT A SAP I'VE BEEN —

SIDNEY SMITH

U. S. Pat. Off.; Copyright, 1930, by The Chicago Tribune

Harold Teen

PEMBROOK JUST LEFT - HE BORED ME BLUE WITH A RECITAL OF THAT NINETY-YARD RUN HE MADE LAST SEASON!

IT'S PITIFUL TH WAY THAT 'TOREADOR HATES HISSELF!

TRY OUR 2122 BOOM BAH-PARFAIT

BE PRIMITIVE GEDUNK

BROTHER! IM GLAD I WASN'T THERE - I'VE HEARD ABOUT THAT 90-YARD RUN SO OFTEN - IT'S POISON TO ME!

WELL! IM ANKLIN' OVER TO FLING A LIL' WOO WITH MAH LIL' RADIATOR!

-THAT RUN OF HAROLD'S WAS FAIR - BUT DO YOU REMEMBAH THAT 90-YARD RUN I TORE OFF -- LILLUMS --

I GOTTA CURE THAT ANIMAL CRACKER - WAIT'LL I THROW TH' OL' BEAN INTO HIGH!

POP! IDEA

POP! IDEA

POP! IDEA

POP! IDEA

The thinker

-THE CRUST OF THIS GUY - ABOUT T'MAKE A TOUCHDOWN AGAINST DEAH OL' COVINA - I TRACKED HIM DOWN - LAMMED HIM SO HARD INTO TH' TURF - HE FUMBLED! QUICK AS A FLASH I HAD TH' OL' PIGSKIN -

OHHHHHHHH SO HOW TERRIBLY THRILLING!

HAROLD?

HOL' EVER'THING, POISON! YOUR TALE WOULD BE DOUBLY INTRESTIN' IF YOU SHOW LIL' LAMBIE JUST HOW HARD YOU HIT THIS BOZO -

YOURE A SAP TO TRY THIS WIDOUT A FOOTBALL SUIT ON - I'LL SMASH Y'FLAT LIKE A WAFFLE!

ATTA KID - SHOW LILLUMS JUST HOW VIOLENT YOU LAID THIS HAYSHAKER OUT - SNAP INTO IT!

OH! SHEIKIE! WHAT CLEVER DUCKING!

SWISH

AH! THE LAST BOTTLE - IT'S PRICELESS! IM GONNA PUT IT IN THE VAULT!

HEY!

SWISH!

CRASH!

YOU!!

LOOK! PRESSY IS STILL RUNNING!

SURE! WHEN I SIDESTEPPED THAT SAP - I KNEW HE NEVER COULD STOP!

CAPEL ED

Chicago Sunday Tribune
THE WORLD'S GREATEST NEWSPAPER
NOVEMBER 2, 1930

MOON MULLINS

S. HAMHOCKS FINE MEATS. IS NO GOOD

SO YOUR HUSBAND TOOK LITTLE KAYO DOWN TO HIS BUTCHER-SHOP TODAY, MRS. HAMHOCKS- WELL, WELL- IS HE GOING TO USE HIM TO MAKE SAUSAGES?

HA HA- WELL, I IMAGINE KAYO IS TOO LITTLE TO MAKE A GOOD SAUSAGE WITH YET, MISS SCHMALTZ- HAHAHA- HE'D JUST ABOUT BE BIG ENOUGH TO MAKE A NICE FRANKFURTER- HAHA-

THAT DAME MAY ONLY BE JOKING BUT THEY'S MANY A TRUE WORD SPOKE IN A JEST AND PERSONALLY, I WOULDN'T PUT NOTHING PAST THAT BUTCHER- I NOTICED A SORT OF A WILD, CRAZY LOOK IN HIS EYE YESTERDAY WHEN I WAS BITIN' A SAMPLE OUT OF HIS LIVERWURST.

COME ON, KID, GET BUSY ON THE END OF THAT BROOM- I AIN'T PAYING YOU FIFTY CENTS A DAY TO PLAY WITH THEM PICKLED HERRINGS!

FIFTY CENTS? SAY ME BRUDDER MOON TOLD ME TO HOLD OUT FOR SIX BITS A DAY.

AND AFTER ME RUNNIN' ME LAIGS OFF DOIN' ERRANDS. WHAT DOES THAT GUY THINK I AM? I'M GONNA COLLECK ME WAGES AND GO.

DING!

DONG!

WHAT IN—?

OW! HALP! HALP! HALP!

HALT! WHAT IS THE MEANING OF THIS?

WELL, YOU SEE HE WAS MONKEYING WITH THE CASH-REGISTER AND—

THAT'S NO EXCUSE! STUFFING HIM IN A BARREL LIKE THIS. SHAME ON YOU!

MY GOOD WOMAN WILL YOU KINDLY LET ME EXP—

WHOOPS!

MY OH MY!

LOOK AT ME FOLKS, STEP UP CLOSE- I'M GOING TO TAKE THIS TO LAW, AND I WANT WITNESSES

MY DEAR MADAM- LISTEN. PLEASE, LISTEN.

OH, JUST YOU WAIT TILL I TELL ME BRUDDER MOON AND UNCLE WILLIE ABOUT THIS, MR. HAMHOCKS.

WELL, EMMY, I GOT A BUCK OUTTA OLD HAMHOCKS ANYWAY.

MY STARS! HOW GENEROUS. JUST IMAGINE MR. HAMHOCKS GIVING YOU A WHOLE DOLLAR FOR WORKING ONLY A HALF A DAY-

OH, HE DIDN'T GIMME BUT A QUARTER FER THE WORK I DONE. THE OTHER SIX-BITS WAS FER GETTIN' OUT OF HIS SHOP AND PROMISIN' NOT TO COME BACK-

Willard

Reg. U. S. Pat. Off.; Copyright, 1930, by The Chicago Tribune.

Little Orphan Annie

HAROLD GRAY

THEY TOLD ME NOT TO TRY TO GET OUT O THIS CHAIR - BUT, HERE I GO!

NIX! NIX! YOU DO, AN' I'LL HOLLER FOR TH' DOCTOR!

GEE, IT'S SURE SWELL TO BE ABLE TO SIT OUT ON DECK - WONDER HOW SOON TH' DOC. WILL LET ME WALK -

OH, IT WON'T BE LONG NOW - BUT YOU'RE STILL MIGHTY WEAK - YOU MUST TAKE IT EASY FOR A WHILE YET -

LUNCHEON, MISS ANNIE - IS THERE ANYTHING SPECIAL YOU'D LIKE ME TO BRING YOU?

YES - EVERYTHING! I CAN'T THINK OF A THING TO EAT THAT I 'DON'T WANT - SAY - IS THAT REAL CHICKEN? YOU WOULDN'T FOOL ME?

YESSIR, "DADDY". YOUR COOK SURE KNOWS HIS BUSINESS - HOW LONG WILL IT BE TILL THE NEXT MEAL?

GOOD FOOD AND PLENTY OF IT WILL MAKE YOU FIT AS A FIDDLE IN SHORT ORDER -

AH-H-H-H-! THAT WAS SOME MEAL - BOY! DO I FEEL GREAT! DON'T SEEM LIKE I'D EVER BEEN SICK - I COULD GO TO SLEEP NOW WITHOUT HALF TRYIN' - BUT I DON'T NEED ANY MORE SLEEP.

BEEN SLEEPIN' FOR WEEKS - WHAT I WANT NOW IS EXERCISE - THEY ALL SAY I'M TOO WEAK - WHAT DO THEY KNOW 'BOUT IT? NOT A SOUL IN SIGHT -

NOW'S MY CHANCE - I'LL SHOW 'EM WHO'S WEAK!

SHUX! I FEEL SWELL - STEADY AS A ROCK - THAT DOC WAS CUCKOO WHEN HE SAID I COULDN'T WALK FOR A WEEK YET -

ER--- WHAT TH--- TH' BOAT MUST BE SORTA ROLLIN', I GUESS -

OH, I'M ALL RIGHT - HONEST - JUST A LITTLE SHAKEY - HAVEN'T GOT MY SEA LEGS YET--

THANKS, WILLIE - I'LL BE ALL RIGHT IN A MINUTE -

WHAT'S UP, SANDY? WHERE IS SHE?

ARF! ARF!

MY, MY, ANNIE! DIDN'T THE DOCTOR SAY YOU'RE TOO WEAK TO WALK YET?

YEAH - THAT'S WHAT HE SAID - BUT HOW DID I KNOW HE WAS RIGHT TILL I TRIED?

Reg. U. S. Pat. Off.; Copyright, 1930, by The Chicago Tribune.

Smitty

EXCUSE ME, DOES SMITTY WORK HERE?

DON'T BE SILLY!

HAVE A HUNK OF CANDY, SMITTY

WHAT'S THE MATTER WITH IT?

OH OH

THAT TASTES JUST LIKE MORE!

GIMME A DIME'S WORTH OF THOSE LEMON CANDIES

AIN'T THIS SWEET!

WHAT?

I SAID COME OVER HERE AND HELP YOURSELF TO SOME OF MY CANDY

AIN'T THIS HARD TO TAKE!

HERE KID, I GAVE A BOX OF THESE CANDIES TO THE STENO, SO HERE'S ONE FOR YOU

ANYTHING I LIKE BETTER'N CANDY, IS MORE CANDY

HERE'S A PIECE OF CANDY FOR YOU, HERBY

FOR ME, THMITTY?

THAY, I GOT A THWELL BROTHER!

Reg. U. S. Pat. Off.: Copyright, 1930, by The Chicago Tribune.

WINNIE WINKLE
the Breadwinner

GOOD GRIEF! ANOTHER MINIATURE GOLF COURSE! EVERYTHING IS GETTING TO BE MINIATURE THESE DAYS!!

YEAH! LOOK WINNIE — THERE'S A LADY EVEN GOT A COUPL'A MINICHURE BABIES!

MIGOSH! THE UMBRELLA STAND'S GONE — AND SOMEONE'S TAKEN THE PICTURES OFF THE WALL-!!

WELL, I'LL BE —!! BURGLARS MUST'A BEEN IN HERE - LOOK AT TH' WRECK THEY MADE OF MY DRESSER —??!!!

FOR LAN'S SAKES!! WHO'S TAKEN TH' CHIMNEY DOWN FROM TH' STOVE ??!!!

THE UMBRELLA STAND IS GONE AND —

TH' DRAWERS FROM MY DRESSER'S BEEN SWIPED AN'-

WHY, THEY EVEN STOLE TH' CHIMNEY -

THIEVES BROKE IN TH' HOUSE! THAT'S WHAT!!

YES, AN' I'M GOIN' TO NOTIFY TH' POLICE AT ONCE —

JUST A MINUTE, FAWTHAW, BEFORE YOU CALL UP THE POLICE!! PERRY WAS SUPPOSED TO MIND THE HOUSE AND HE'S NOT AROUND AND HE MAY KNOW SOMETHING ABOUT THIS —

I'LL GO FIND PERRY AND IF THAT KID SWIPED THEM THINGS, I'LL BREAK HIS NECK!!

PAW'S BEEN GONE NEARLY TWO HOURS!! MEN NEEDN'T TALK ABOUT **WIMMEN GABBIN'!! I'LL** GO HUNT UP PERRY!!

I MIGHT HAVE KNOWN BETTER THAN TO LET MOTHAW OR FAWTHAW GO LOOKING FOR PERRY!! THEY'VE BEEN GONE FOR HOURS!! **I'LL** FIND THAT IMP!!

RINKEYDINK MIDIT GOLF CORZE

5¢ A GAME

I MADE THIS HOLE IN SIXTEEN LAST TIME!!

THIS IS TRICKY!!

I JUST KNOW I LOOK TOO SILLY FOR WORDS, BUT IT'S FUNNY HOW THIS FOOL GAME **GITS** YOU!!

POTATOES

REG U.S. PAT. OFF. ©1930 CHICAGO TRIBUNE

BRANNER

LITTLE FOLKS

BY "JACK" KNIGHT

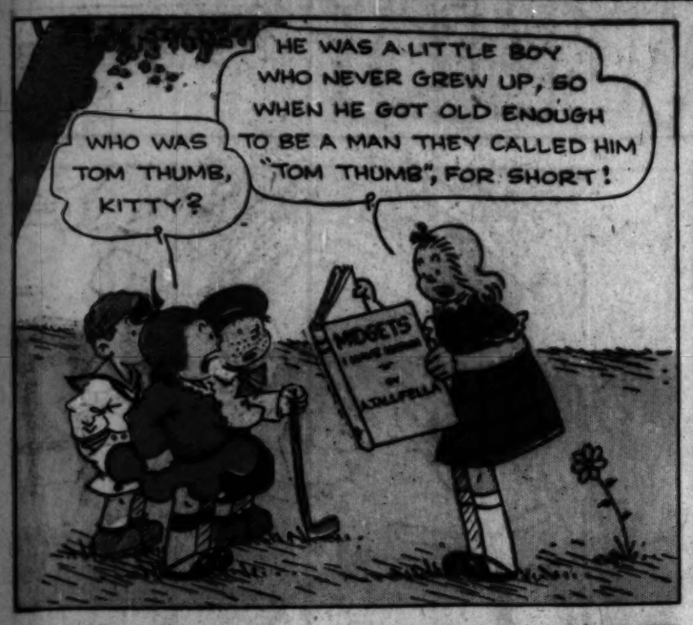

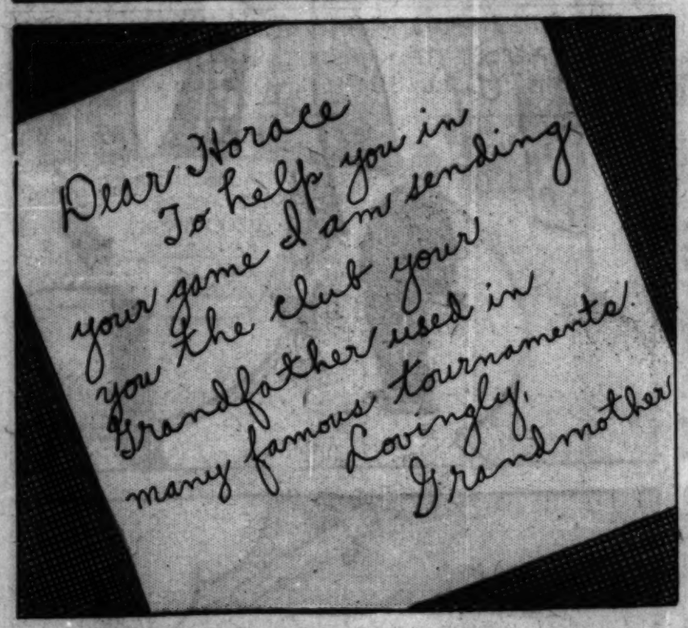

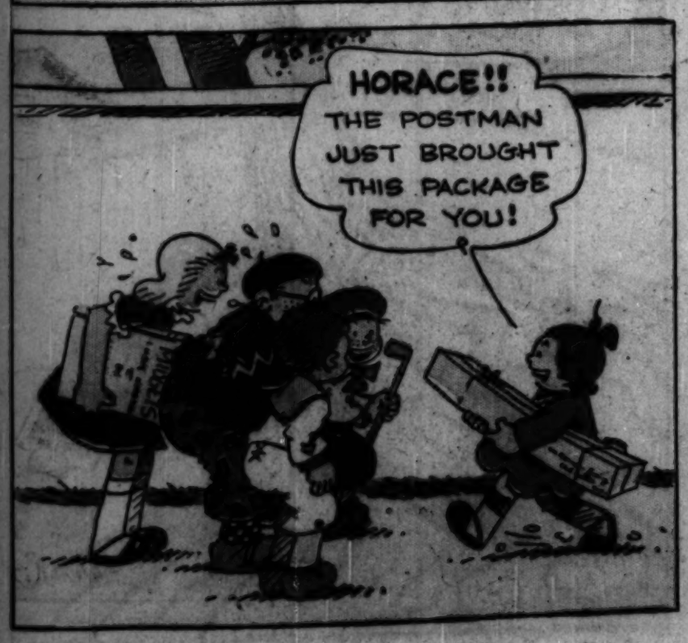

Reg. U. S. Pat. Off.; Copyright, 1930, by The Chicago Tribune.

8 PAGES OF COMICS

Chicago Sunday Tribune.

THE WORLD'S GREATEST NEWSPAPER

NOVEMBER 2, 1930

8 PAGES OF COMICS

GASOLINE ALLEY

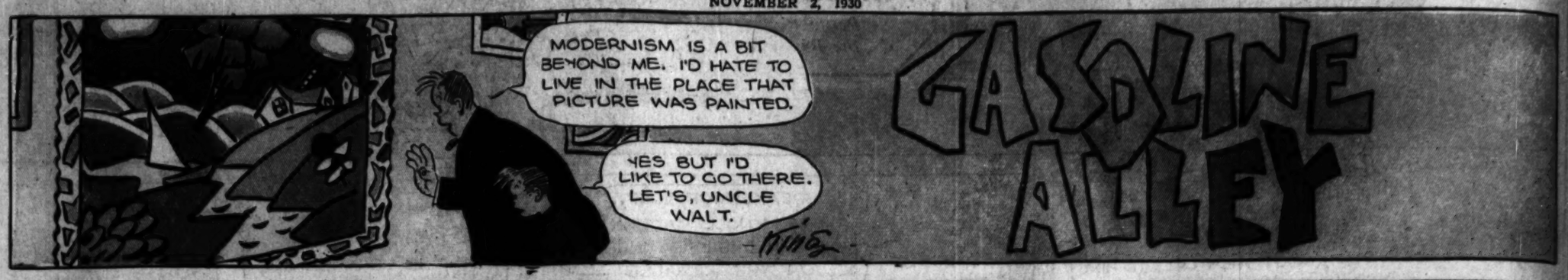

Picture Section
In 2 Parts Part 1

Chicago Sunday Tribune.
THE WORLD'S GREATEST NEWSPAPER

November 2, 1930

Childhood Charm

Petite Personalities of the Rising Generation

Lawrence Williams Jr., son of Mr. and Mrs. Lawrence Williams.

G. Corson Ellis Jr., son of Mr. and Mrs. G. Corson Ellis.

Joan Carney, daughter of Mr. and Mrs. W. Roy Carney.

Hixon Glore, son of Mr. and Mrs. Charles F. Glore.

VERY YOUNG CHICAGO SITS TO THE PAINTER—An unusual study of juvenile moods is presented in the four pastel portraits reproduced here, by Edna Frances Edell.

WOMEN WITH LARGE PORES

Read this...

An explanation of the large pore problem now troubling American women

How new method is accomplishing such remarkable work in pore refining. Read these amazing facts . . .

Here's that new way of pore refining scientists have been working on for three years.

It's a way that not only refines pores, but does so in a remarkably short time.

You accomplish this by means of a liquid which is both a cleanser and a solvent.

What it does

First it thoroughly cleans surface of skin, then it enters pores and dissolves out accumulated pore residue. Relieved of this residue, pores shrink back to normal size.

(Diagram at right shows how solvent of real penetrating power is needed to enter minute curving pore channel and dissolve out this unexpelled residue which causes pores to become enlarged. No ordinary method will do it.)

Observe how skin is left cool, clean, exhilarated. Due to a special ingredient used in the formula this delightful cooling sensation remains half an hour or longer after liquid is applied.

Use after cleansing cream to remove all traces of grease, all lingering particles of dirt, dust.

Use during day to cleanse skin when renewing make-up. Make-up then applied gives you the lustrous look of glowing health.

New delicate skin texture

Note, please, the new delicate skin texture, the vivid cleanness regular use of Hinds Toning Cleanser brings you

Do not confuse Hinds Toning Cleanser with skin tonics and fresheners. It is a liquid cleanser which refines pores. Positively will not dry the skin.

This liquid cleanser is one of the three remarkable new Hinds products which were declared equal in quality to similar products made by the salon lines when the recent comparative cosmetic test was made at a well-known New York laboratory.

You get it at all drug and department stores. Price 65¢. Buy Hinds Toning Cleanser today. An utterly new conception of skin care awaits you.

DRAMATIC TEST *made at well-known New York laboratory proves three new Hinds products equal in quality to similar products of the expensive lines bearing famous "individual" names and selling at prices from two to eight times more than they do.*

← PORE AS IT GOES DOWN *through layers of skin. The minute opening becomes filled with pore residue which accumulates over a period of time.*

If residue is not removed, gradually pore walls stretch to make a place for it.

That is why you see large ugly pores on many women.

Only a solvent with real penetrating power can enter this minute curving channel and dissolve *out accumulated pore residue. And thus permit pores to shrink back to their normal fine state.*

(Diagram made from microscopic drawing)

Love isn't blind at this range

These three new Hinds Products are scientifically compounded to supplement each other. Three years have been spent in research at the Hinds laboratories to perfect them.

Use them together, please. We urge you *not* to counteract their good effect by using ordinary creams and lotions with them.

Made by the makers of Hinds Honey and Almond Cream, used by American women for over fifty years.

Insist on the genuine Hinds Cleansing Cream, Hinds Texture Cream (in 40¢ and 65¢ sizes), and Hinds Toning Cleanser, 65¢. At all druggists. A. S. Hinds Co., Bloomfield, N. J.

Copyright 1930, Lehn & Fink, Inc.

3 *new*
HINDS
PRODUCTS
Made by makers of Hinds Honey and Almond Cream

Avoid Heavy Cleansing Creams

They may stretch skin . . . cause pore enlargement

You get best success in pore-refining with Toning Cleanser if the cleansing cream you use is a delicate liquefying cream.

There is a new and remarkable cleansing cream that melts the moment it touches your skin. Thus can penetrate and clean immediately. Hinds Cleansing Cream, it is called.

Cleans gently

Observe how gently this new cleansing cream removes impurities, leaving skin clean and soothed.

Contrast this with action of old-type "heavy" cleansing creams that go on skin like lard. And thus require strenuous rubbing which may stretch pores.

Finest ingredients and utter skill in compounding are necessary to produce a cleansing cream of this exquisite quality.

Comes in 2 sizes

Hinds Cleansing Cream liquefies from 2 to 7 times faster than any other popular priced liquefying or so-called "liquefying" cleansing cream. Chemists have proved this.

You get this new cleansing cream in two sizes, at 40¢ and 65¢. Observe, please, the exquisite container. Buy Hinds Cleansing Cream today. At all drug and department stores.

Declared Equal to Salon Products

In a strict test made at a well-known New York laboratory these 3 products were certified to be equal in quality to salon products selling at from 2 to 8 times more.

Here is the chemists' statement:

". . . we have made strict laboratory tests of Hinds Cleansing Cream, Hinds Texture Cream, Hinds Toning Cleanser in direct comparison with similar products of the expensive lines bearing famous 'individual' names.

"We find them equal and in three cases superior in quality to these famous 'individual' name products which sell at prices from 2 to 8 times more than they do."

(*Signed*) HENRY W. BANKS, 3d
Loomis, Stump & Banks
Consulting Chemists

New Greaseless Skin Softener

No need now to use greasy softening creams because skin is dry, scaly!

Now there's a new-type softening cream to correct these dry skin conditions. Hinds Texture Cream, it's called.

A light, delicate cream you apply at night . . . it is utterly unlike greasy softening creams. Hence you retire with face smooth and lovely.

No need to smooth towel over pillow for fear of grease on linen.

No need to be uncomfortable with grease on face . . . in hair.

Absorbed rapidly by the skin, this scientifically compounded cream works through the night. Counteracts tight drawn feeling of skin, scaliness, dryness.

All that dry scaly condition that makes skin look old vanishes.

See how satin-smooth and flexible this new softening cream makes skin.

See how skin regains smooth, dewy texture of youth.

At all drug and department stores. Hinds Texture Cream, 40¢ and 65¢.

VISUALIZATION OF A VISIT TO OUR FINNY FRIENDS—Visitors admiring the marvels of the $3,000,000 John G. Shedd aquarium, largest and most up-to-date institution of its kind in the world. In the four months that the galleries have been open, an attendance of more than 1,600,000 has been recorded. Three salt water galleries and one fresh water gallery are now open, showing 3,500 fishes representing 135 species. A fifth gallery will be opened soon.

NOT A KING CHARLES SPANIEL—The exceedingly rare short nosed bat fish, a native of the Florida keys, appears to be more animal than fish, with its fleshy limbs, on which it walks, its rough skin covered with fringes of little threads instead of scales, and its highbrow profile. Science accords it the highest place in the classification of fishes.

ON THE TRAIL OF THE NEXT MEAL—The perpetually interesting sea horse, found along the Atlantic coast from New York to Florida, is always one of the most attractive exhibits at the aquarium in spite of its small size. It eats nothing but living small "bugs." This one is scanning the bottom in search of food.

CONTENTMENT—The red grouper, whose habitat is the south Atlantic coast from the Carolinas to Texas, is the most abundant of the groupers in our southern waters, and is an excellent food fish. This one has just had dinner and is taking it easy for the moment, perhaps cogitating on the splendid cuisine at the Shedd aquarium.

UNDER COVER—Nothing to hide under but a barnacle-covered branch, but the rock hinds make the best of it. So covered are they with red dots that early Portuguese sailors in the West Indies called them Jacob Evertzens, after a pilot with smallpox-pitted face. Both red hind and rock hind shown here are found in West Indies, Florida reefs, and Bahamas.

THE SPOTTED JEWFISH POSES—This is the largest of the sea bass or grouper family. The Shedd aquarium exhibits several of the species, ranging in size from these youngsters to two of the largest fish in captivity anywhere. These two weigh 200 pounds each; special loading equipment and traveling tanks were necessary for transportation from Key West to Chicago.

AQUATIC ZEPS—Heartily disliked by fresh water fishermen, the gars find a ready welcome in the aquarium, where they float majestically around their tank like miniature dirigibles. The last representatives of an ancient race, they infest the Mississippi valley and southeastern United States. This group includes both long-nose and short-nose gars.

HOGS FROM WHICH YOU CAN'T GET PORK CHOPS—The hog fish, a native of West Indian and Florida waters, gets its name from the somewhat porcine profile of the head. It is a chameleon of the sea; the specimens at the aquarium are constantly changing both color and pattern. It is a good food fish, though not plentiful enough for commercial importance.

SENTENCED TO WEAR STRIPES, but they don't break rocks. Although a thousand miles from their native coral reefs of the south Atlantic coast, the spade fish swim contentedly about their tuffa-rock lined tank. A food source of some importance in the south Atlantic states, the spade fish is closely allied to the more colorful angel fish of the tropics.

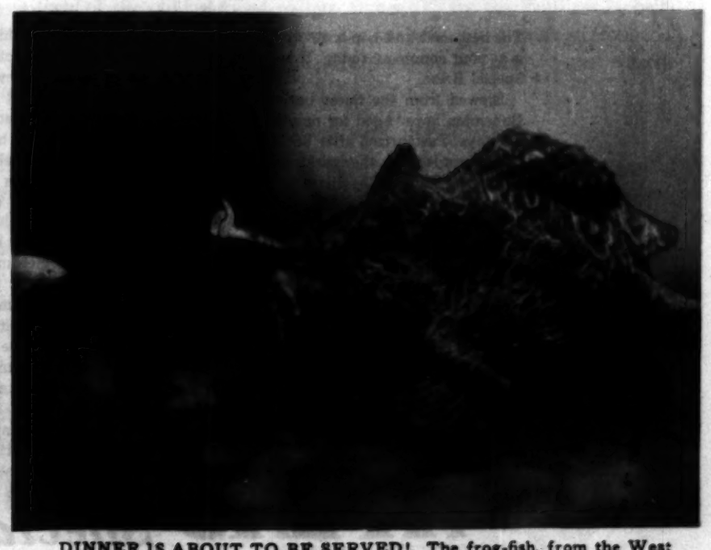

DINNER IS ABOUT TO BE SERVED! The frog-fish, from the West Indies, has solved the food problem by coaxing his meals to come to him. By means of a worm-like "bait" on the end of a movable spine on his head, this one is tempting the minnow (on the left) close enough to be comfortably swallowed. He is seldom seen in captivity.

(Photos by Louis Wolf of the Tribune staff.)

TWO WISE OWLS sat on a limb near Rolla, Mo., and let the photographer shoot away. Perhaps they knew it wouldn't hurt; perhaps they didn't see so well in the daylight.
(Associated Press photo.)

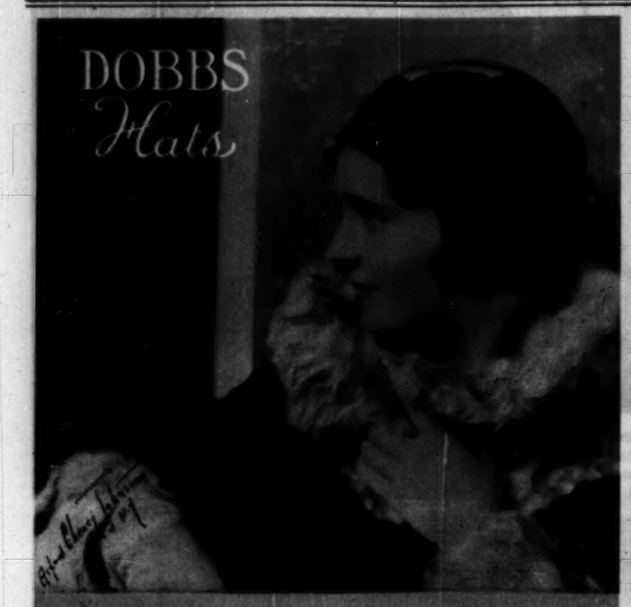

The Dobbs "Monterey" is moulded and draped to give a distinct air of charm to the face. A gay little feather motif appears high up, tucked in deftly. Softest Rovers Mole in all the new Fall colors... $19.50.

Copper & Tapper

Michigan and Monroe and 900 Michigan Blvd., North
(One Block South of the Drake)

A HIGH ADVENTURE OF ENGINEERING—Unawed by dizzy depths beneath, confident workmen stand casually upon the giant strands of steel of the new Hudson river bridge, which is to link New York and the Jersey shore.
(© Brown Bros. photo, from Pacific and Atlantic.)

John M. Seerup
220 S. State St.
8th Fl. CONSUMERS Bldg., Har. 8[illegible]

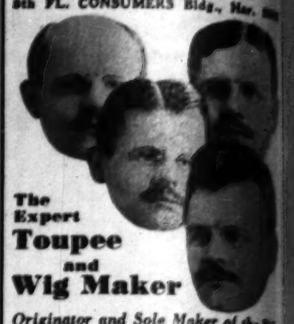

The Expert
Toupee and Wig Maker

Originator and Sole Maker of the Ri[illegible] bonless Toupee and Wig with [illegible] enforced Parting. Wigs and Toupees Exclusively. No Theatrical or M[illegible] up Goods. All work done under my personal supervision, assuring perfect satisfaction.

38 Years' Experience in the U. S. and Europe
17 years in my present location

For Evening . . .

Smart Chicagoans choose this lovely Gossard Foundation of Peach Satin and exquisite lace.

Eichorn
72 EAST MADISON ST.

BREWED EXACTLY LIKE
the BEER *you loved*

The best-malt-and-hop brew we ever created is at your command today. It is called Atlas Special Brew.

Brewed from the finest barley malt and Bohemian hops. Aged for months, as in the old days. Pasteurized after bottling.

The zest is there, the sparkle and foam, the flavor and aroma. The digestive helps are in it, and the aids to sleep. The tonic qualities, the soothing factors, the delights are there.

Not a Makeshift

Atlas Special Brew is not a "near-beer," not an imitation. Never was a malt-and-hop brew made with more care and skill.

There was never a purer brew. Even the water we use is specially treated to match the brews of Europe. Each bottle is certified.

Less Alcohol—That's All

Less alcohol, of course, but that you will not miss. Were you told that this was an old reserve, you could not discover the difference.

Atlas Special Brew has the old soothing effects. Drink it at bedtime as an aid to sleep. It has the diastase and peptase. Drink it at mealtime as a help to digestion. It has the esters and aldehydes—invigorators. It has the hops. Drink it as a tonic. It has all you loved of flavor and sparkle in the old-time brews.

Don't go without it. Above all, don't substitute with something wretched and impure.

Taste this Atlas Special Brew. It costs only 15c a bottle, much less by the case of 24 bottles, delivered to your door. Just ask your dealer or phone us. Over 30,000 grocers, delicatessen stores and drug stores in Chicago and surrounding states supply it. *Look for the green Atlas Special label on each bottle.* Atlas Brewing Company, 2107 Blue Island Avenue, Chicago, Ill. Twenty phones: Call Canal 6200 or Roosevelt 4500.

ATLAS Special Brew
EVERY BOTTLE CERTIFIED
©A.B.Co.—1930

TUNE IN—Thursday Evening 8:30 to 9:30 W-G-N—Atlas Hour . . . Friday Evening 9 to 9:30—WIBO Atlas Football Rally . . . Saturday Afternoon WIBO—Hear Tim Lowry Broadcast the Northwestern Football Game

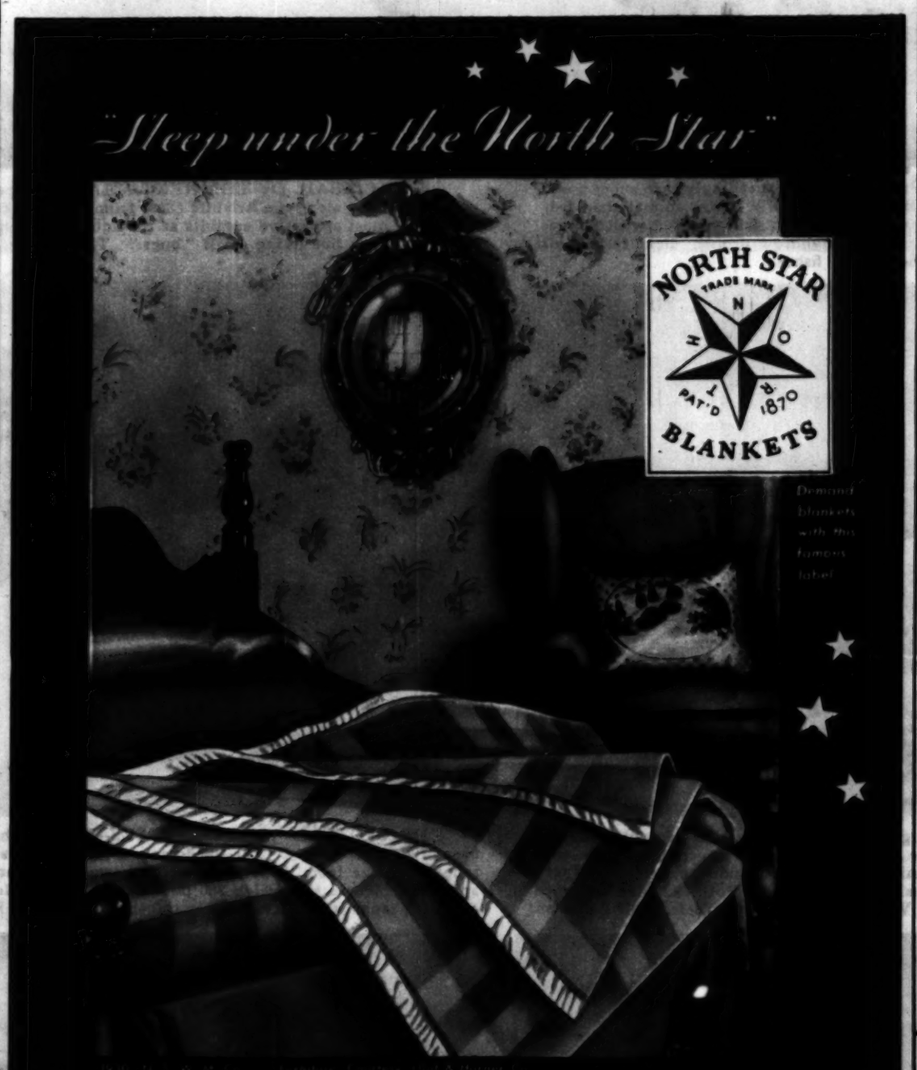

NORTH STAR BLANKETS

When the leading retail stores of Fifth Avenue and other famous shopping districts display North Star Blankets in their front windows with the white and gold label exposed to the public eye, that's the convincing story of North Star supremacy. And when you realize that every North Star Blanket for every need, practical or artistic, will have to look pretty good and subtly to feel on your body, you'll have more reason to buy a North Star Blanket with a North Star label on it. Blankets with the North Star label have been the choice of discriminating people for more than a half century. Get the name of your nearest North Star Store. North Star Woolen Mill Co., Minneapolis, Minn.

FASHION FORECASTS BEAUTY FOR YOU IN NEW FACE POWDER

Will the new styles in frocks and hats make you look your loveliest?

That's an all-important question each season and the matter of face powder is no less important.

You can always be sure of choosing the correct face powder—flattering, beautifying beyond your fondest hopes—when you choose the one of Plough's Three Face Powders made especially for your type of skin.

Your own Plough Face Powder has a caressing touch that coaxes instant beauty to your complexion—cleverly conceals imperfections—lends softness and appealing charm.

FOR OILY SKIN—Choose heavy texture Plough's "Incense of Flowers" Face Powder, in oval box—75c.

FOR DRY SKIN—Choose light texture Plough's "Favorite Bouquet" Face Powder, in the square box—50c.

FOR NORMAL SKIN—Choose medium texture Plough's "Exquisite" Face Powder, in the round box—50c.

Each Plough Powder comes in white, flesh, pink, brunette and sun-tan tints, and is sensibly priced wherever beauty creations are sold.

The woman who buys one of Plough's three Face Powders is right in step with the modern trend toward smart economy. It is a high tribute to her good taste and wise shopping ability when she uses these fine quality face powders which are so sensibly priced.

Plough's 3 FACE POWDERS
CREATED BY PLOUGH
NEW YORK MEMPHIS SAN FRANCISCO

Pictures
and
POETRY!

Refreshing as a breath of spring... always amusing . . . always brilliant.

Maiden Meditations
BY SARA MOORE

Clever pictures and scintillating verse in an unusually attractive feature. Be sure to read "Maiden Meditations"

***In the* TRIBUNE**
Today and Every Sunday!

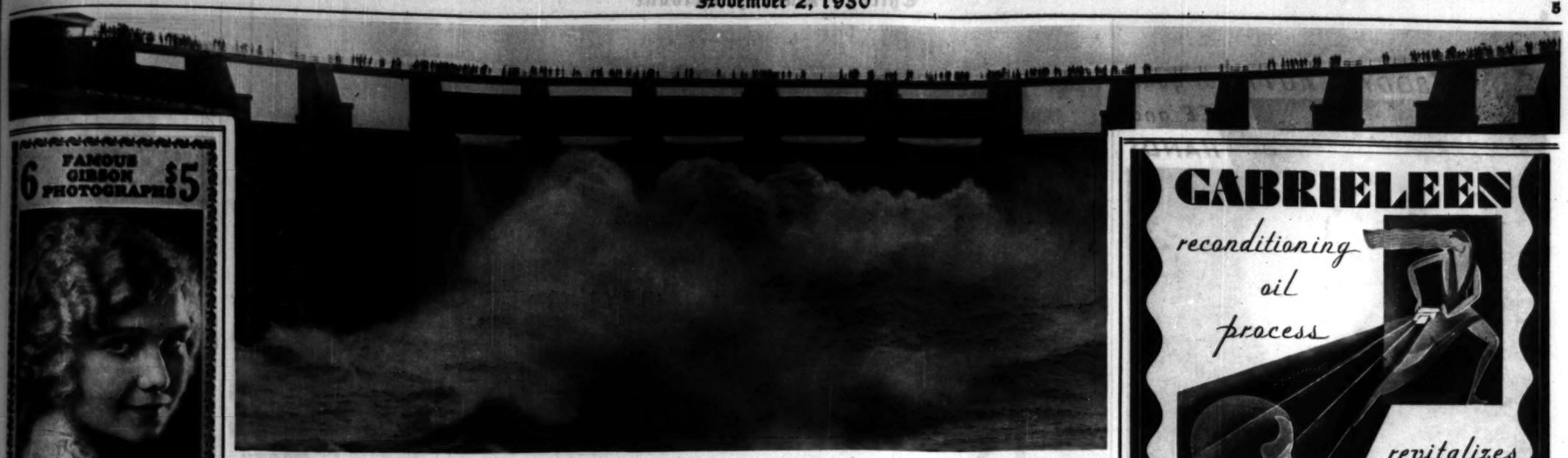

A RARE SPECTACLE OF ROARING WATERS IN THE PANAMA CANAL—The gates of the great concrete spillway at Gatun dam are opened to lower Gatun lake, swollen above its normal level by the flooded Chagres river, and a surging torrent races down to the Atlantic. A large crowd has gathered to witness the sight, for not since 1923 have so many gates been opened.

A BUSY DAY ON GATUN LAKE, largest artificial lake in the world, which is brought to its normal elevation of 85 feet above sea level by opening of the spillways at Gatun dam in order that the big ditch may function properly for ships from the seven seas. In the upper left hand corner is the anchorage for the reserve fleet. (Chicago Tribune Press Service photos.)

6 FAMOUS GIBSON PHOTOGRAPHS $5

Yuletide Gifts

That keep expressing your fond devotion and thoughtfulness. Gladden your family and dear ones with

Photographs

Photographs Live Forever

GIBSON STUDIOS

58 EAST WASHINGTON

Phone Central 3982

Open Sundays

Present This Ad at Time of Sitting

GABRIELEEN

reconditioning oil process

revitalizes your hair

PERMANENT WAVING

Only authorized GABRIELEEN beauticians are prepared to serve you with this marvelous reconditioning oil process . . . a permanent wave and a wonderful treatment combined.

Look for this rich black and silver display sign in the windows of your favorite beauty shop. Accept no substitutes. DEMAND THE GENUINE. The name, "GABRIELEEN" appears on every pad . . . also on the bottle containing this reconditioning compound. Procure a fascinating brochure illustrating advanced ideas in hair waving from all GABRIELEEN beauticians, or, if you prefer, write direct to us.

THE GABRIELEEN COMPANY, INC.

Dept. 10, 245 Fifth Avenue, New York City, N. Y.

Don't Envy Happy, Husky Kids! Help Your Child Pick Right Up

See Him Gain in Weight and Strength —Watch His Appetite Improve!

WEIGHT CHART
Boys

HEIGHT (Inches)	5 Yrs.	6 Yrs.	7 Yrs.	8 Yrs.	9 Yrs.	10 Yrs.	11 Yrs.	12 Yrs.	13 Yrs.	14 Yrs.
38	34	34								
39	35	35								
40	36	36								
41	38	38	38							
42	39	39	39	39						
43	41	41	41	41						
44	44	44	44	44						
45	46	46	46	46	46					
46	47	48	48	48	48					
47	49	50	50	50	50	50				
48		52	53	53	53	53				
49		55	55	56	56	56	55			
50		57	58	58	58	58	58	58		
51			61	61	61	61	61	61		
52			63	64	64	64	64	64		
53			66	67	67	67	67			
54				70	70	70				
55				73	73	73				
56					76	76				
57										
58										
59										
60						91				
61										
62										
63										
64										
65										
66										
67										
68										
69										
70										
71										
72										
73										
74										

Many children's diseases, such as rickets, whooping cough, tonsilitis, measles, scarlet fever, etc., are directly traceable to a weakened, run-down condition—a lack of proper nourishment. Children who do not secure from their food the vitamins necessary for growth become weak, thin and pale; they cannot hold their own at school or at play; they take cold easily and tire quickly.

Where there is vitamin deficiency in the diet, Father John's Medicine is invaluable. Pale cheeks glow with color, hollows fill out, appetite becomes keen and sharp. Weight picks up, and a happy, husky child starts thriving and growing.

For over 75 years, Father John's Medicine has been helping raise active, vigorous children. Following its use, countless mothers have seen pale, listless children pick right up. And they know that when children take it regularly, bones become strong, muscles hard and colds few and far between.

Because of its combination of cod liver oil with other valuable ingredients, Father John's Medicine brings the vitamins that are necessary to healthy growth. Its food elements are so finely broken up that they are quickly and easily assimilated by even the most delicate stomach. And it actually tastes good!

Don't allow your child to go through the winter in a weakened, run-down condition—a ready prey to disease and infection. Start now with this body builder.

Just ask your druggist for Father John's Medicine. It is used by over 184 hospitals and institutions. Give it to your child regularly. You may be amazed and delighted at the results. It cannot harm even an infant.

FATHER JOHN'S MEDICINE

ITS IMITATIONS ARE ITS FINEST TESTIMONIALS

● Construction of the Faultless Nobelt waistband: a broad, flat band of live sheet-rubber, encased in resilient webbing. This sheet-rubber gives equal resilience to the entire band and is under no tension until you put on the garment. This results in the gentle, even pressure that can scarcely be felt by the wearer.

● Construction of waistband made from ordinary elastic: note that the only resilience is supplied by a few rubber threads. To supply sufficient tension, these are stretched about 100% when in the waistband, which subjects them to early deterioration, and causes them to press into the flesh, leaving marks upon the skin.

The Nobelt feature is covered by a broad guarantee. If your Nobelt waistband should lose its resilience, we will replace the entire garment without formality or delay. A guarantee slip to this effect will be found in every pair of Faultless Nobelt Pajamas.

The Nobelt waistband in Faultless Pajamas has revolutionized ideas of sleeping comfort. . . . Its popularity has resulted in a flood of inferior imitations

THOUSANDS of men throughout the country have been freed forever from the discomforts of the old-fashioned pajama drawstring by the Faultless Nobelt. . . . With Faultless Pajamas, the wearer need only button a single button, and for the rest of the night, the pajamas stay perfectly in place without perceptible waistline-pressure.

WHY IMITATIONS ARE INFERIOR

The patented, feather-feel Nobelt is constructed from a broad flat band of live sheet-rubber. It gives a gentle, soft resilience that *breathes* with every motion of the body. Imitations employ a few rubber threads (as in ordinary elastic) to obtain their resilience. These rubber threads press into the flesh, leave marks upon the skin, and are subject to early deterioration.

Faultless Nobelt Pajamas include models to appeal to every taste for material, color and design. Sold by all leading haberdashers and men's wear departments. Learn tomorrow what modern sleeping comfort is. The Faultless Manufacturing Company, Faultless Square, Baltimore, Md. *Chicago Sales Office*, 209 South State Street; *New York City Sales Office*, 452 Fifth Avenue (at 40th Street); *Los Angeles Sales Office*, 720 Haas Building (7th and Broadway).

FAULTLESS NOBELT PAJAMAS

REG. U. S. PAT. OFF.

TRADE-MARK REGISTERED PAT. RE. 18421

A POWDER BASE THAT LASTS TILL THE WEE SMALL HOURS OF THE MORNING

Nivea Creme goes *into* your skin—softens it lastingly—holds your powder satin-smooth all evening long, and leaves no shine. That's because Nivea Creme contains the skin guardian, *Eucerite**, discovery of a noted German dermatologist.

Nivea Creme restores the substances that are removed by daily exposure—vital substances necessary for smooth, natural loveliness. Every time this winter you use Nivea* Creme as a powder base—you are helping your face acquire a loveliness as soft and smooth as your sheltered body skin. And use it for your hands, too. Buy it, in tubes or boudoir-jars. Look for the blue and white package on the drug and toilet goods counters of the better drug and department stores.

*Trade Marks, Reg. U. S. Pat. Off.

P. BEIERSDORF & CO., INC., 200 HUDSON STREET, NEW YORK

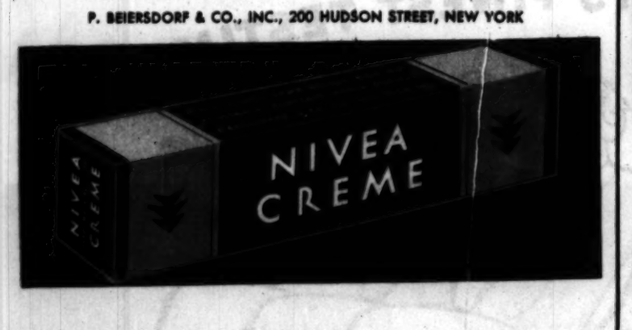

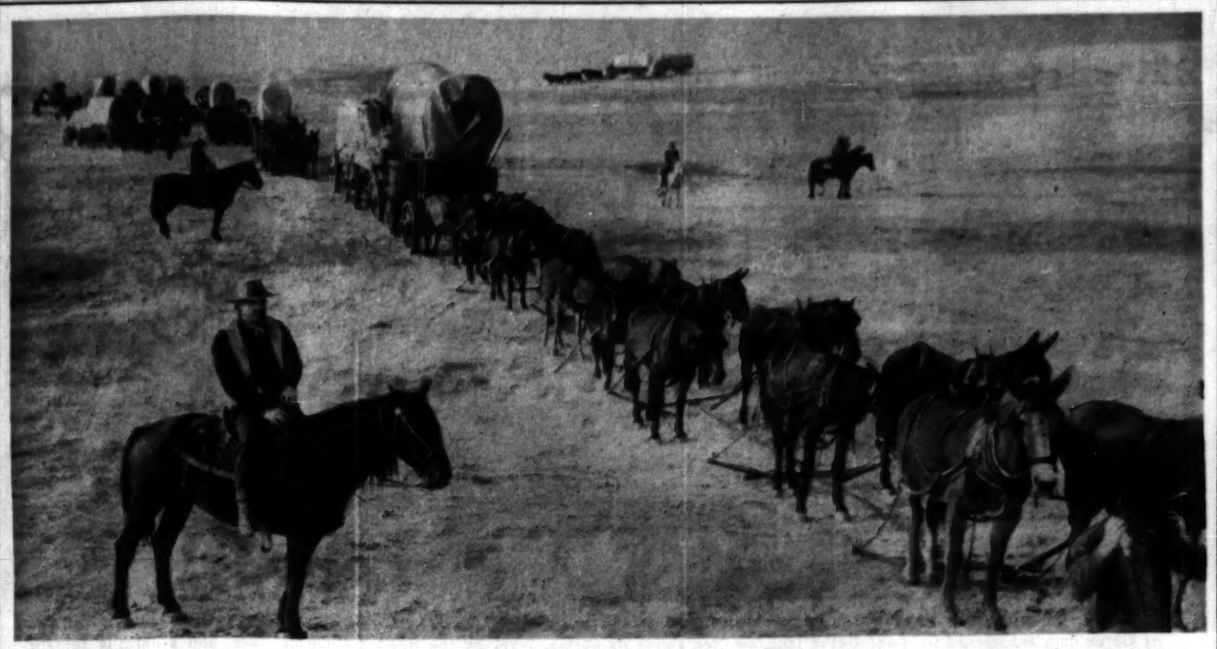

LOOK OUT FOR TOMAHAWKS—The movie camera clicks off another version of the story of the covered wagon, this time a tale of wagon transportation and war along the old Santa Fe trail, and visualizes the drama of the covered wagon caravan with such eye-filling scenes as this. (Pacific and Atlantic photo.)

THIS IS WHAT LIFE IS LIKE to a director of musical shows—largely a matter of legs. The girls are a group in "The Garrick Gayeties," which is a revue staged by the Theater Guild. The Guild is an intellectual organization, but its young disciples must have their fun; hence these "Gayeties," with their more or less symmetrical legs.

IN THE MANNER OF MADRID—Janiva Kurri, Spanish dancer from the Adolph Bolm group, is among soloists appearing in the dai'y concert schedule of the Skalski orchestra this week at Kimball hall.

gabrieleen
permanent waves
Hair Cuts Marcels Facials
Scalp Treatments
Hair Dyeing Finger Waving
The artistry of our work is without peer in Chicago . . . prices surprisingly moderate.
"Privacy You'll Enjoy"
Hours 9:00 to 6:30
"YOUR HAIRDRESSER"
Henry's Studio
SUITE 431 PITTSFIELD BUILDING
FRANKLIN 9801
55 E. WASHINGTON

For Any Member of the Family
6 FRENCH GREY PORTRAITS 6
Regular $20.00 Doz. Value
One beautifully finished Matzene Master Portrait 12x17, will be included free with each order.
MATZENE
PHOTOGRAPHER
6 N. Michigan Ave.
Telephone Central 7000
OPEN SUNDAYS 10-4

DUO. SETTE

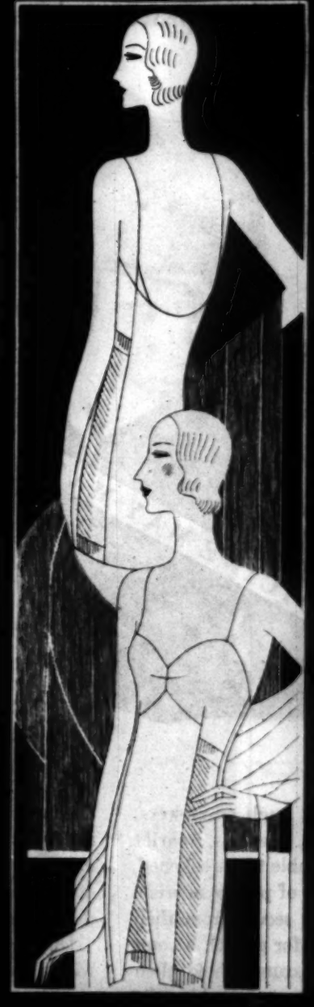

LILY OF FRANCE

WITH SUPREME GENIUS LILY OF FRANCE TAKES FILMY TISSUES AND CREATES THE DUO SETTE WHICH MOLDS THE FIGURE TO CONFORM WITH THE NEW FASHIONS

AT QUALITY STORES EVERYWHERE AND IN CHICAGO EXCLUSIVELY AT

CHAS-A-STEVENS-&-BROS

Lucky Kids!
Now
SMACK THEIR LIPS
Over This SWEET TASTING Cod Liver Oil!

No more fishy oil that smells bad and tastes worse! For here's real cod liver oil, with every life-giving vitamin of the pure oil, plus a rich chocolaty flavor every youngster loves!

The full force of cod liver oil, full strength and full bodied. That's Coco Cod! A truly marvelous gift of science. Cod liver oil that young and old delight in taking! With nothing left out, except the unpleasant taste.

Is Yours a Lucky Kid?

Give your children Coco Cod, and watch their bodies grow daily with vigorous athletic strength and vibrant energy! See the bloom of health redden in their cheeks!

Has ALL THREE Vitamins

Demand Coco Cod to be sure of getting all three of the necessary vitamins. Other cod liver oils have vitamins "A" and "D"—but Coco Cod has all three, "A", "B" and "D".

Coco Cod

The Cod Liver Oil with the Chocolaty Taste

gabrieleen
ermanent waves
ir Cuts Marcels Facials
Scalp Treatments
ir Dyeing Finger Waving
e artistry of our work is
hout peer in Chicago . . .
ces surprisingly moderate.
"Privacy You'll Enjoy"
Hours 9:00 to 6:30
"YOUR HAIRDRESSER"
Henry's Studio
SUITE 431 PITTSFIELD BUILDING
FRANKLIN 9601
SS E. WASHINGTON
Member of the Family
ENCH GREY 5 6
ORTRAITS
Beautifully finished
Easter Portrait
will be included
with each order.
AT ZENE
OTOGRAPHER
Michigan Ave.
Central 7033
SUNDAYS 10-4
ETTE
OF FRANCE
REATES THE
FIGURE TO
FASHIONS
BROS

The Light Sleeper

By W. E. Hill

[Copyright: 1930: By The Chicago Tribune.]

The daughter of a lightly sleeping mother who always knows best, about to tiptoe gently past the parent bedroom door at 4 a. m.

The second cup of coffee. O, how Mrs. Maebelle Leggins does wish she hadn't touched it. Not a wink of sleep has she had since her permanent touched the down pillow. She's been thinking and thinking, and wondering who her real friends are, and if Grace Gherkin meant it as a slight when she stayed away from the bridge party. And whether or not the old blue canton crepe can be dyed seal brown and whether she could give Mrs. Rouse the bag that Ethel sent her, if she *has* to give her a Christmas present, etc., etc.

The night has a thousand eyes, and two of them belong to Aunt Josie Watts. Aunt Josie is one of those night prowlers who get a lot of exercise between midnight and dawn when gentle slumber evades them. Around 3 a. m. Aunt Josie decides to go peek in the icebox to see if Carrie the cook ate up all the tapioca pudding, or if Patsy the cat has been sequestered in the cellar as he should have been, or some such errand below stairs.

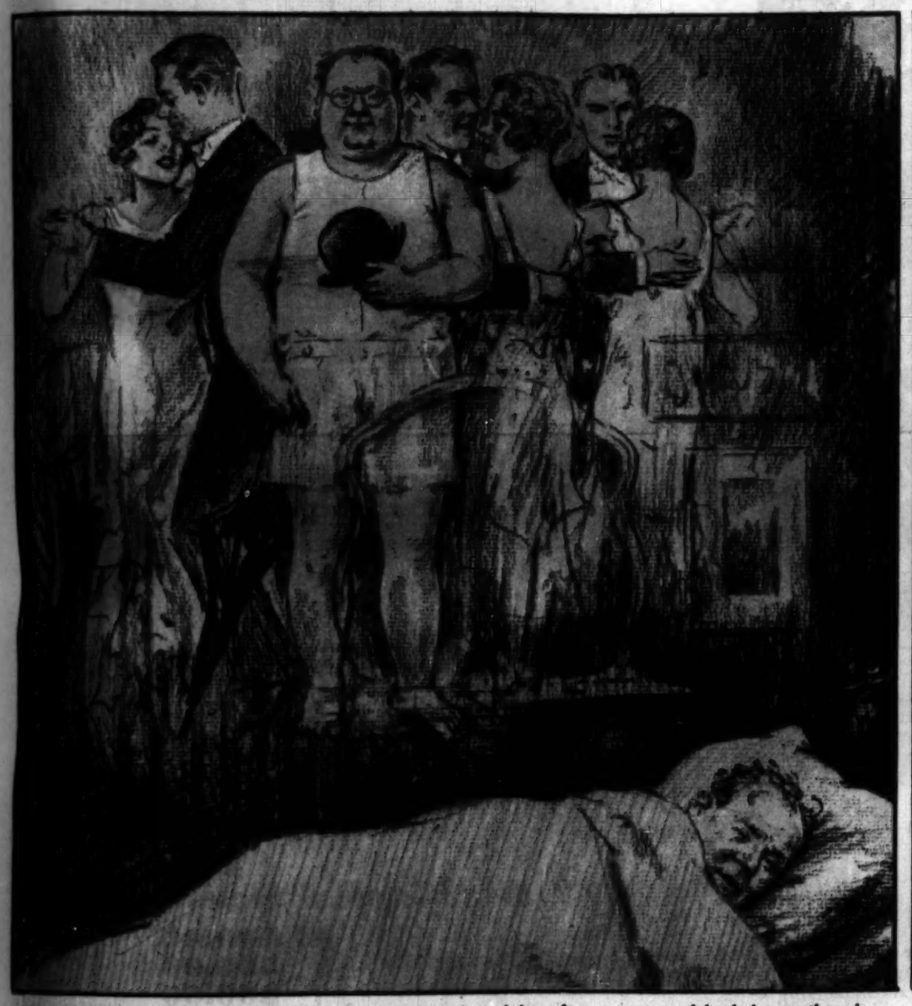

Mr. Kunkel is a light sleeper but a heavy eater and tonight, after a repast of larded sweetbreads, banana fritters en coocoo, onions frisee-sans-chemise, and blueberry dumplings soaked in benedictine, he is having the awfulest dreams, one of the choicest of which we show you. In it Mr. Kunkel finds himself clad lightly in underwear and a brown derby, right in the midst of a crowded ballroom.

"I think there are two women in the party, Mary, and one of them is named 'Cuddles.' O, dear, dear, I'm sure they are a party of gangsters planning a racket or a murder or something! Do you think we ought to change our room?" Elderly ladies of stationary habits, who "can't sleep in a strange bed," have no end of trouble getting their forty winks in a modern hotel.

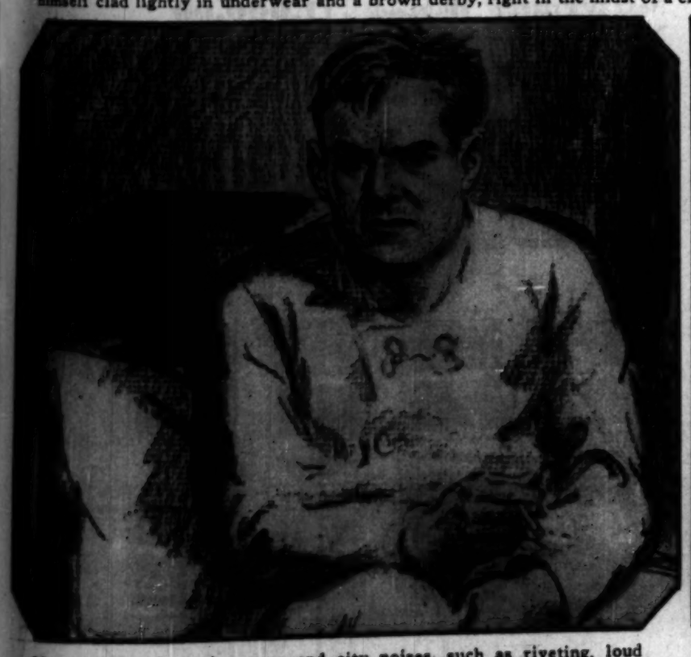

Marcus is used to city ways and city noises, such as riveting, loud speakers, the grinding of brakes, motor tooting, and the guttural shouts of racketeers murdering a rum runner. No wonder then, that, in the country where there is nothing but silence after 9 p. m., he is wide awake listening for something in the way of noise.

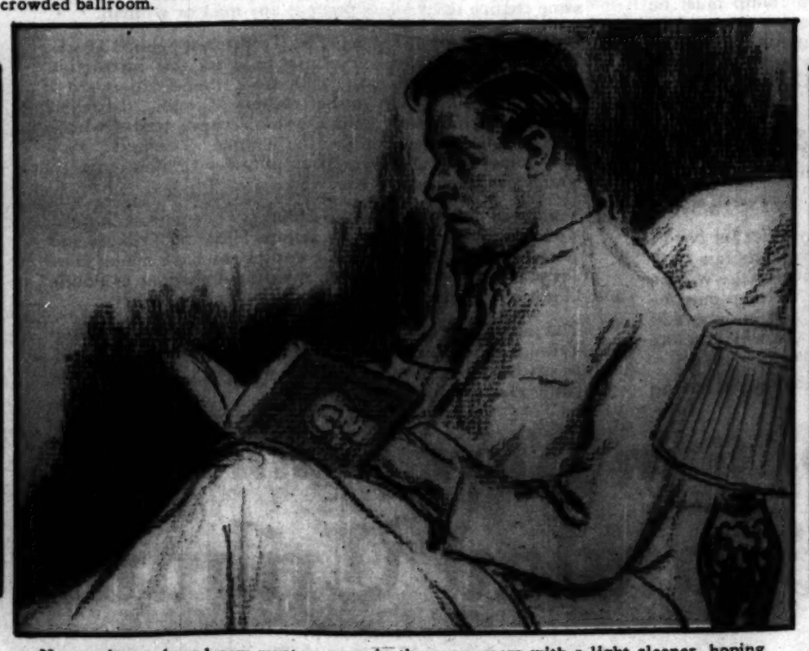

Never place a brand new mystery yarn in the same room with a light sleeper, hoping that a little reading will put him to sleep. Because he won't be able to put the book aside till he finishes the last page and finds out who it was who dismembered Lady Patricia Castaway's beautifully groomed body, and stuffed it in Lord Dennis Doolittle's ash can. And there will be another late breakfast to worry the cook.

The man who boarded an outgoing 12:30 sleeper in the train yard at 9:30 so he could have a good night's rest. By 10:30 he wishes he had a good detective story, the kind that begins: "The worst London fog in 200 years enveloped Scotland Yard. 'Poofph, poofph,' whistled a bullet through the air, leaving a pool of blood and a mangled corpse on the pavement."

CHICAGO TRIBUNE
STAMP ALBUM

STAMPS OF THE NATIONS

$10,000.00 IN CASH PRIZES

This is SET NO. 5

J.M.LUBARY

This is the Stamp of:
Write name of Nation here

CLUE: Helsingfors is the capital of the nation represented by the upper part of this stamp. The central part represents a nation bounded on the North by Honduras. The lower portion is part of a stamp of a nation within whose boundaries rises the highest peak in all South America, called Aconcagua.

This is the Stamp of:
Write name of Nation here

CLUE: The upper part of this stamp represents a nation said to be the smallest and most thick y populated of all Central American countries. The middle part is a portion of a stamp issued by a nation bounded on the West by Chile The lower part represents a European nation thickly dotted with lakes, and more than a tenth of its area is water.

This is the Stamp of:
Write name of Nation here

CLUE: A prominent South American republic is the nation represented by the upper part of this stamp. Its largest city is the chief port of the Plata valley. The middle portion of the stamp represents a northern European nation which became a republic in 1917. The bottom part of this stamp was issued by a Central American republic touched by the 90th longitudinal meridian.

• THE RULES •

1. Every Sunday for 14 Sundays, the Chicago Tribune will print in this "Stamp Album," a set of 3 composite "Stamps of the Nations." Each set of stamps, when cut apart and assembled properly, will make complete stamps. The public is invited to put the stamps together and name the countries they represent. The Chicago Tribune will pay $10,000.00 in Cash Prizes for the best answers! See Prize List at right.

2. The composite stamps must be cut out, assembled and pasted or pinned together. Below each stamp must be written the name of the country it represents. A total of 42 stamps will be printed—3 each Sunday for 14 Sundays. IMPORTANT! *Hold all stamps until you have the complete set of 42.* Then send them to "Stamps," Chicago Tribune, Post Office Box 1539, Chicago, Illinois.

3. This contest is open to everyone—men, women, boys and girls—except employes of the Chicago Tribune and their families. It does not matter where you live.

4. You pay nothing. Just prove your skill.

5. All stamps must be in by midnight 21 days after Set No 14 is published. Each entry should be sent by First Class Mail, Postage Prepaid. Entries with insufficient postage will be returned by the Post Office Department. A letter must be sent with your entry giving your name and address and telling the name of your favorite Stamp and why you like it best. Letters must not exceed 50 words.

   Contestants may send as many sets as they wish, but no contestant will be entitled to more than one prize. No entries will be returned.

6. The judging will be based upon the accuracy of putting the stamps together, correctly naming the countries they represent, neatness, and merit of the accompanying letter. Elaborate entries will receive no greater consideration than the most simple entries. The prime requirement will be accuracy. Therefore any school boy or girl has the same chance to obtain a prize as any man or woman.

7. SCHOOL TEACHERS, NOTE: To interest School Teachers in encouraging their pupils to enter this instructive and educational game, the Chicago Tribune will award 5 prizes of $100.00 each to the teachers of public, parochial or private schools of grammar or high school grades, whose pupils rank highest among the winners. Teachers! This new game will familiarize your pupils with many foreign countries. Help them win!

8. You need not purchase the Chicago Tribune to compete. You may copy or trace the stamps from the Tribune and assemble the stamps from the copies you have made. The Tribune may be examined at any of its Offices or at Public Libraries free of charge.

9. The judges will be a committee appointed by the Chicago Tribune. Entrants agree to accept their decision as final. In case of ties a duplicate award will be given each tying contestant.

673 Big Cash Prizes

1st Prize		$1,000.00
2nd Prize		500.00
3rd Prize		300.00
Next 5 Prizes	$250.00 each	1,250.00
Next 10 Prizes	$100.00 each	1,000.00
Next 20 Prizes	$50.00 each	1,000.00
Next 40 Prizes	$25.00 each	1,000.00
Next 100 Prizes	$10.00 each	1,000.00
Next 490 Prizes	$5.00 each	2,450.00
5 Awards to School Teachers,	$100.00 each	500.00
673 Prizes totaling		$10,000.00

The 3 stamps in Set No. 5 are among these

Get Set No. 6 *in Next Sunday's*

Chicago Sunday Tribune

Controlled Roasting gives EVERY CAN

of Hills Bros Coffee

a flavor no bulk-roasting method can produce

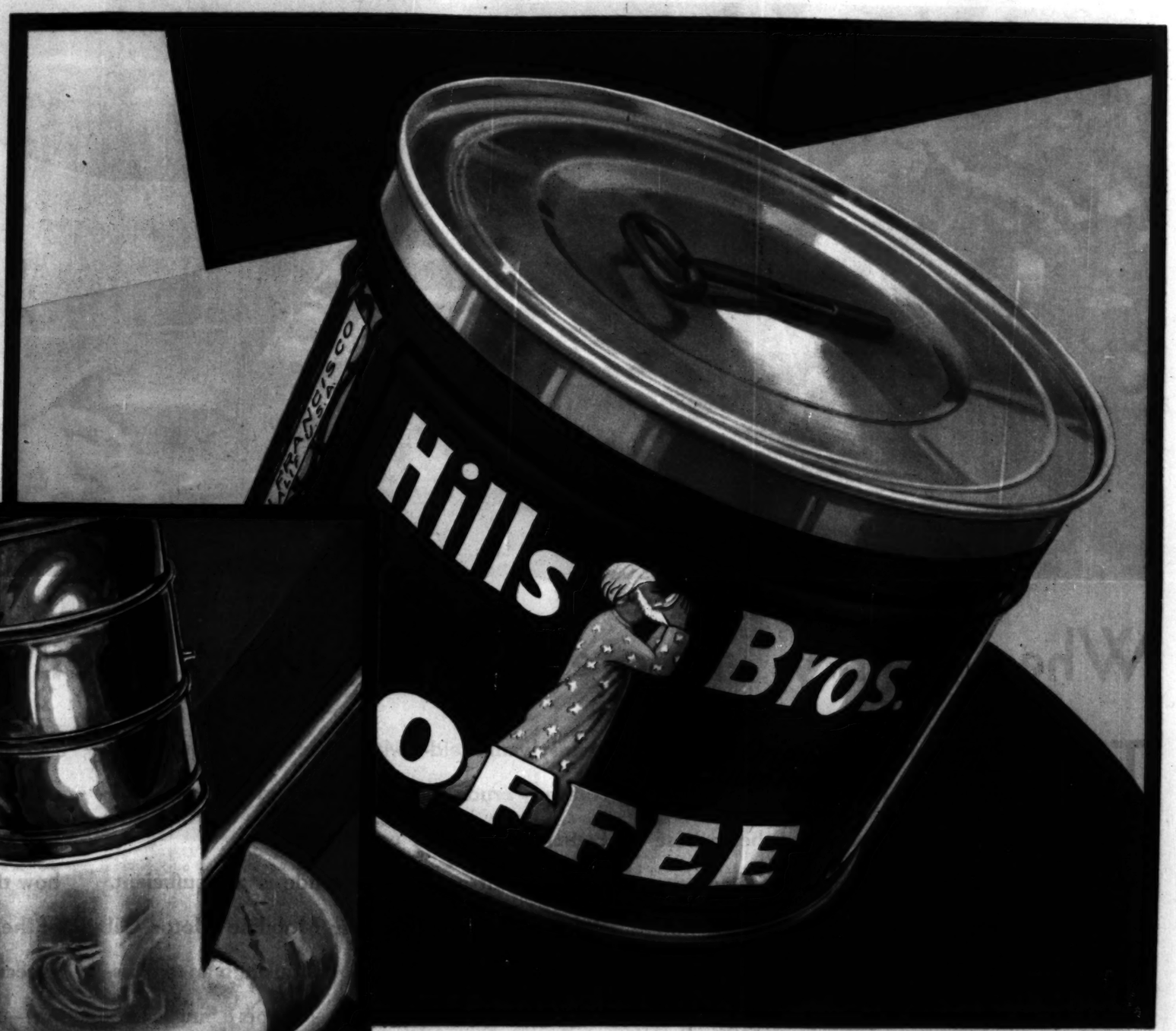

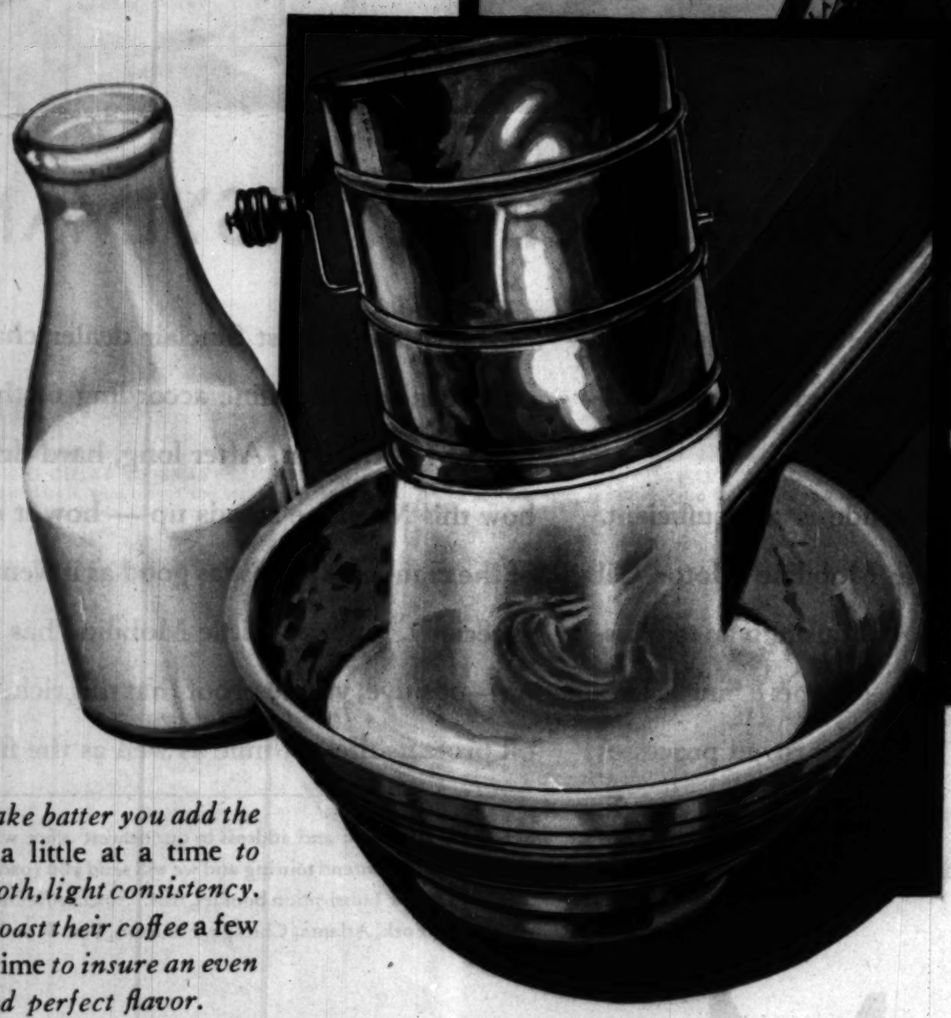

In mixing cake batter you add the ingredients a little at a time *to insure a smooth, light consistency. Hills Bros. roast their coffee* a few pounds at a time *to insure an even roast and perfect flavor.*

¶ *FRESH from the original vacuum pack. EASILY opened with the key. LOOK for the Arab on the can.*

WHEN COFFEE is roasted in bulk, an even roast cannot be guaranteed. Flavor variation is therefore inevitable. That is why Hills Bros. originated their patented, continuous process—Controlled Roasting. By this method every berry of the famous Hills Bros. blend is roasted evenly.

As fast as Hills Bros. Coffee comes from the roasters it is packed in vacuum tins. Air, which destroys the flavor of coffee, is completely taken out of the can and *kept out* by this vacuum pack. No matter when or where you buy a can of Hills Bros. Coffee it is roaster-fresh.

Prove for yourself that Controlled Roasting gives Hills Bros. Coffee a flavor such as you never tasted in any other coffee. Grocers everywhere sell Hills Bros. Coffee. Ask for it by name and look for the Arab on the can.

©1930

Hills Bros. Coffee, Inc., 1130 Merchandise Mart, Chicago, Ill. Telephone, SUPerior 5116

MELLOWED A HUNDRED MILLION YEARS

When mighty, armored fishes swam over PENNSYLVANIA

THE 100,000,000-year-old Devonian Age was the source of three wonders: — vast inland seas, the tremendous saw-toothed fishes whose fossils may be seen in famous museums—and the Bradford-Allegany District crude oil that is now being refined into Sinclair Mobiline Motor Oil.

Other and more extensive oil-bearing ages preceded and followed the Devonian. But in none of them were earth conditions sufficiently favorable to form crude of such sheer lubricating quality as that from the Bradford-Allegany District of the Pennsylvania field—witness the fact that Bradford-Allegany crude commands the highest price of all Pennsylvania grade crude oils!

Excellent as it is, the crude is not sufficient. Before it becomes Sinclair Mobiline Motor Oil Bradford-Allegany crude goes through an exhaustive refining process in the big, new Sinclair refinery at Wellsville, N. Y. By improved processes it is triple-filtered, de-waxed at as low as 60° F. below zero and stripped almost entirely of carbon-forming compounds.

Have the nearest Sinclair dealer change your oil to Sinclair Mobiline according to the Sinclair Law of Lubrication. After long, hard driving note how this Mobiline stands up — how it comes out of the crankcase almost as good as it went in. Note, especially, how very little Mobiline has been used up—positive, visible proof that this rich, Devonian oil protects the last mile as well as the first!

SEND YOUR NAME and address to our nearest office with a list of the states where you intend touring and we will send you road maps and the Sinclair Law of Lubrication booklet, free. Sinclair Refining Company, (Inc.) New York, Atlanta, Chicago, Houston, Fort Worth, Kansas City.

SINCLAIR MOBILINE

Reg. U. S. Pat. Off. 1905—Renewed 1925

Pennsylvania MOTOR OIL

35¢ *per quart*

Made in the newest, largest single refinery using PENNSYLVANIA grade crude exclusively.

guaranteed by SINCLAIR REFINING CO. INC. to be 100% pure PENNSYLVANIA GRADE OIL

©1930, S.R.C.

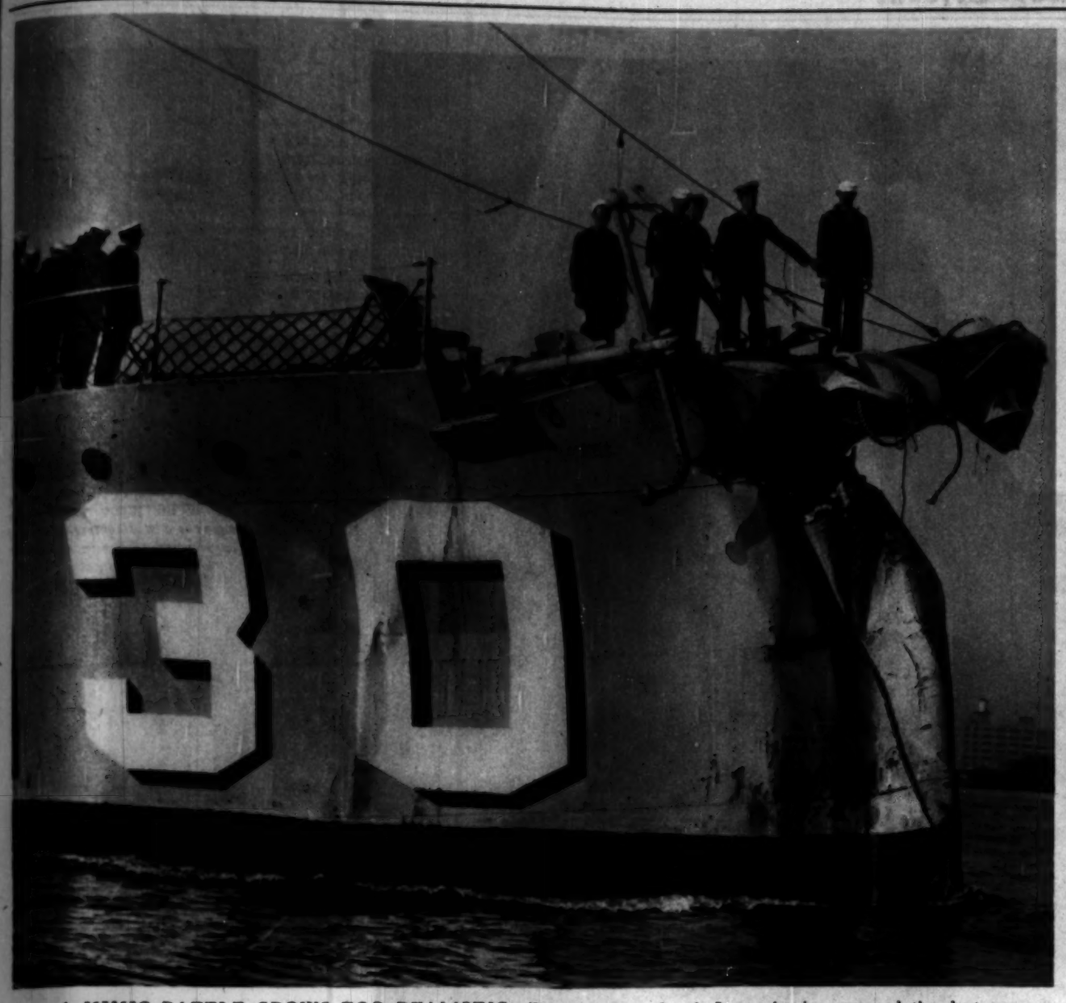

A MIMIC BATTLE GROWS TOO REALISTIC—The destroyer Jacob Jones, having rammed the destroyer Claxton during fleet maneuvers off San Diego, Cal., limped into port with this crumpled snout.
(Associated Press photo.)

THE SPARKLE OF OPERA BRIGHTENS THE FALL—General view of the "diamond horseshoe" at the gala first night of the Civic opera season, at which the note of simplicity was sounded by attendant society.
(Tribune photo.)

THE RETIRING CHIEF OF STAFF HONORS THE UNKNOWN HERO—Gen. Charles P. Summerall, who leaves the service about Nov. 21, lays a wreath upon the tomb in behalf of the First Division society, in convention at Washington.
(Pacific and Atlantic photo.)

NAVY DAY GUNS BOOM IN CHICAGO—A salute is fired from the training ship Wilmette, visited by great numbers, in tribute to the first line of defense.
(Tribune photo.)

BOUND FOR THE BRAZILIAN FRONT—Federal cavalrymen and artillerymen of the South American republic, since fallen into the hands of the revolutionists, awaiting transportation. Eventually there were ruinous federal defections.
(Pacific and Atlantic photo.)

IRISH UP—Jaskwich of the Notre Dame reserves, sent in to replace Carideo in that 35 to 19 slaughter of Pitt at Pittsburgh, is turned topsy turvy by a Panther tackler's rush.
(Associated Press photo.)

AN ALPHABETICAL CEREMONIAL OF THE EASTERN GRIDIRON—Princeton's band doing orthographical honors in compliment to the Navy just before the Middies cruised to a 31 to 0 victory over the Tiger in Palmer stadium.
(Pacific and Atlantic photo.)

WHEN ALBIE BOOTH WAS DE-EMPHASIZED (as Mr. Pegler has it). Yale's midget quarter was laid out on his first play in that 7 to 7 tie with the Army.
(Associated Press photo.)

Study of Child at the Piano by Anton Bruehl

MISCHA LEVITSKI, the colorful young master of the piano, says: "Lyon & Healy Steinway is a masterpiece of art and an inspiration to me in my work."

INSPIRING PLEASURE FOR YOUR children

THE STEINWAY IS A BEAUTIFUL, LONG-LIVED INSTRUMENT WITH WHICH YOUR CHILDREN MAY DEVELOP AN ATTRACTIVE ACCOMPLISHMENT . . . AND IT IS SOLD ON THE LYON & HEALY EASY PAYMENT PLAN

YOUR children do not have to be poets, painters or great musicians to attract the kind of friends you will want them to make. But an accomplishment such as performing satisfactorily on the Steinway not only will help them in this . . . it also will subject them to all the cultural influences of a fine art.

Regardless of size or decorative considerations, there is a Steinway that will just suit your home. Visit Lyon & Healy at your convenience, and examine the Steinway in its variety of graceful cases. Observe that each case is a veritable object of art made from the finest woods and ivory. Listen to a composition played on the Steinway. The sensitive person will have little difficulty in understanding why this beautiful instrument has helped develop so many cultured personalities . . . why it has been the choice of virtually every great musician from Wagner to Rachmaninoff. Come in and be convinced.

And the Steinway is sold on a Lyon & Healy plan that puts it within easy reach of even the modest income. 10% down obtains the Steinway. The balance may be extended over a period of three years.

With as little strain on the income as resulted from the acquirement of any other good article in your home, you may possess the Instrument of the Immortals . . . colorful of tone, superbly adaptable, long-lived. The Steinway will entertain your friends, instruct and inspire your children, and inject an unmistakable note of splendor into the decorative scheme of your home.

A new Steinway Upright piano can be bought for a total as low as $875

10% down *balance in three years.*

This means that the Steinway Upright may be obtained with a cash deposit of only $87.50. Payment of the balance is made in small monthly instalments over a three-year period. *Any* Steinway may be purchased on the plan of 10% down, balance in three years. Used pianos accepted in partial exchange.

THE STEINWAY BABY GRAND—*A Steinway of this size and power . . . at $1425 . . . is an extraordinary value. It may be obtained with a down payment of only $142.50. Payment of balance is made in small monthly instalments over a three-year period. It is the ideal instrument for the majority of homes. Its beautiful finish harmonizes with any plan of interior decoration. Its size is such as to conserve floor space, and still retain that beauty and breadth of tone which a true grand piano ought to have. There are many Steinway sizes and prices (including period models). Also with the famous Duo-Art reproducing action.*

Lyon & Healy

WABASH AVENUE AT JACKSON BOULEVARD

AMERICA'S GREAT MUSIC HOUSE • EVERYTHING KNOWN IN MUSIC

4047 Milwaukee Avenue
4710 Lincoln Avenue

In Oak Park: 123 Marion Street
2410 Devon Avenue

4646 Sheridan Road
870 East 63rd Street

In Evanston: 615 Davis Street
In Cleveland: 1226 Huron Road

Society

The St. Luke's benefit fashion show, held at the Stevens hotel ballroom under the auspices of the women's board of St. Luke's hospital, was a bewildering display of beauty in clothes and femininity, said Thalia ——— in the society columns of The Tribune. The parade of society matrons and maids, wearing the last word in costumes of every variety, jewelry, furs, millinery, and footwear, lasted three hours. Presented here are some of the society models as they appeared upon the runway.

MRS. PHILIP B. MAHER in white moire evening dress with long peplum banded in white fox, and a semi-long white velvet coat with collar of white fox.

MRS. JOHN R. WINTERBOTHAM JR. AND MISS BARBARA KING in wide-belted Russian coats and hats. The former's coat and hat are of Persian lamb, the latter's of white caracul.

MRS. LAWRENCE WILLIAMS JR., in cobwebby black lace net with flaring sleeves and skirt, was one of the most applauded models.

PRINCESS ALEKA ROSTISLAV in hostess pajamas with trousers of black velvet, a moire blouse, and black velvet jacket lined with ermine.

MISS BETTY OFFIELD, wearing ruffled white tulle edged in silver, and carrying a pyramid bouquet of gardenias, presented this charming picture.

MISS HELEN STANLEY in chartreuse velvet with jacket of chartreuse and a darker shade of green.

MISS ELINOR WHITING wore a white transparent velvet gown, with white fur jacket and muff.

MRS. LYTTON BENELLO was a svelte figure in a sable wrap, worn over an emerald green satin gown.

(Du Bois photos)

SODEN CREATIONS IN

Complementary Jewels

Your own lovely appearance at formal function or afternoon at home must be a complete picture. Just the right earrings, the accent of a Parisian bracelet, a necklace — this season such details are all important in completing your costume.

An entrancing display of such complementary jewelry beckons you to Soden's now. Continental designs, exquisite workmanship, a wide range of color effects . . . all of established Soden quality and offering you surprising economy—never more welcome than this fall.

Soden's JEWELRY & GIFTS

58 E. WASHINGTON ST., 3rd FLOOR • GARLAND BLDG.

AN OLD STORE IN A NEW HOME

WALK-OVER SHOES

WALK-OVER

An oxford may have Elegance!

A brisk little tie pattern . . . with the sportive note supplied by an abundance of punching and trim. Perfectly in key with late Fall . . . and comfortably at home on the Campus or in the business world The "Romelia" in Black

$10

WALK-OVER SHOES and HOSIERY

125 SOUTH STATE STREET

4709 Sheridan Road
2342 East 71st St. 4052 W. Madison St.
6440 So. Halsted 1313 East 63rd St.
607 Davis St., Evanston
1136 Lake St., Oak Park
4715 South Parkway
Elgin Rockford Gary
South Bend

Walk-Over Hosiery

New Things at the Smart Shops

"PHENOMENON"

Trademark U. S. Pat. Off.

At Last— Permanent Waving Without Heaters!

THIS new, sensational invention absolutely eliminates the old-fashioned top-heavy heaters which cause so much discomfort and danger of BURNS. Gives longer lasting, deeper and more beautiful waves, softer, natural and more manageable than any other wave you've ever seen. Beneficial for Dyed, Bleached and Lifeless Hair.

Our shop is famous for the best HAIR DYEING AND BLEACHING, FINGER WAVING, Scalp Treatments, Haircutting and Facials in the city.

Madame May

Exclusive Salon de Beauté for particular women

STEVENS BUILDING
17 North State St. Suite 1218
Telephone Randolph 1527

GOSSARD

TO BE SLENDER-WAISTED — wear this dainty peach satin and rayon elastic step-in. The light boning back and front gives smoother lines.

Loeber's

Home of Gossard Corsets
37 South State St.
MAIL ORDER SERVICE

TAVANNES
Times the World

• • •

NOW on Display at LEBOLT'S

15 jewel Accurate movement

KREISLER MESH BAND

Many Styles

Ladies' priced from

$28.50 Up

LEBOLT & COMPANY

27 N. State St., Chicago
620 Fifth Ave., New York
6 Rue Lafayette, Paris

GYPSY TEA SHOP

YOUR TEA CUP Read GRATIS with Luncheon of Assorted Sandwiches, Cake and Tea ALL YOU WISH 75c

Phone Dearborn 2836

Majestic Theater Building
22 W. Monroe St.

The Famous French

BODY-GLOVE

The "IT" Garment

"IT" will take off all the bulges of fat.

"IT" takes away the diaphragm, hips and back.

"IT" makes you walk and dance gracefully.

"IT" is not rubber, so washes perfectly.

NEW! BODY-GLOVE BELT

forms a waistline immediately. Can be worn at night or under or over any garment. Reduces the waistline 2 to 4 inches.

BODY-GLOVE CO.

928 Stevens Bldg. Dear. 6992

BRANCHES:
5547 Sheridan Rd.
Evanston—1750 Orrington Ave.
Milwaukee—306 Plankinton Arcade

Fownes Gloves

CAPESKIN comes from the back of the South African sheep. And Fownes Capeskin is furnished by the finest of the flock! We tan it to the softest, smoothest, richest color you've ever seen. (We've known how since 1777.) We cut it correctly and style it smartly, with the authority of our Bond Street background. We saddle stitch it for strength. • Naturally, Fownes Capeskin Gloves are *right* for almost every informal occasion. Particularly so this fall, with browns and tans predominating in men's attire. Pictured here is a pair in the popular clasp style. You'll find them snug-fitting, easy-going, long-wearing. And you'll find other Fownes Gloves in your favorite shop. $3 to $15. Fownes, 1802 North American Building, Chicago, Illinois.

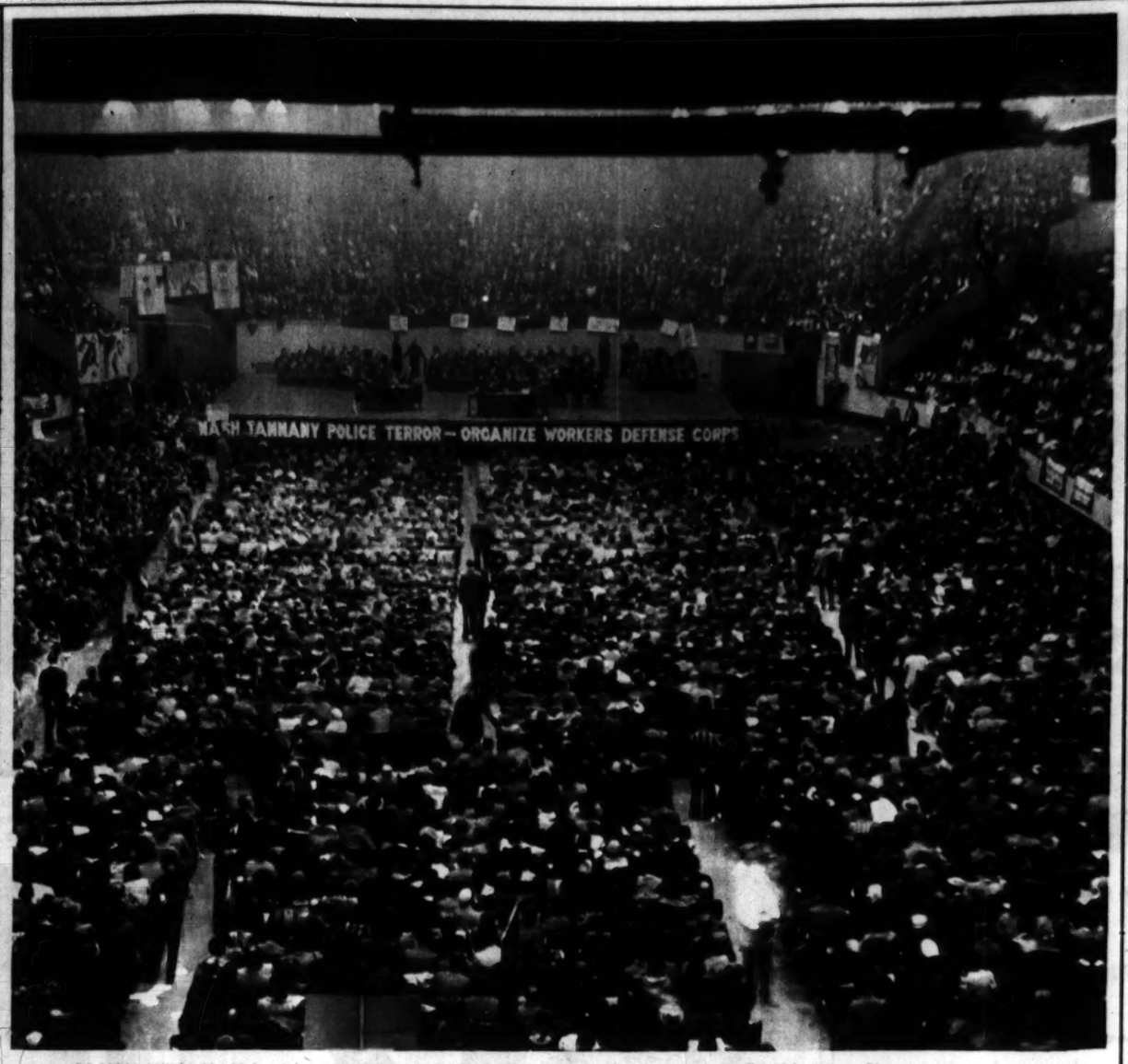

COMMUNISM HAILS LEADERS FREED FROM JAIL—Madison Square Garden in New York City was jammed with this crowd of radicals in celebration of the release on parole of W. Z. Foster, Israel Amter, and Robert Minor, convicted of instigating the Union Square riot in March. The sign on the platform cried defiance to police, but there was no disorder. (Pacific and Atlantic photo.)

Watch Her Face Light Up and Dainty Fingers Reach When You Present Mrs. Steven's Candies

Their wonderful purity, rich in finest table butter, cream, chocolate, and luscious fruits, speaks for itself.

3 lbs. for $1

9 Convenient Stores
14 West Randolph Street
2744 West North Avenue
475 Milwaukee Avenue
4750 West Madison Street
2781 Milwaukee Avenue
9595 S. Commercial Avenue
112 Marion Street, Oak Park
6725½ Hohman Street, Hammond, Ind.
11523 South Michigan Avenue
By Mail, $1.35 with order. Address Julia C. Stevens, Inc., 475 Milwaukee Ave., Chicago

"You Can't Buy Better Quality"

TRIXY
Overcomes Figure Faults

In a Trixy Fashion Foundation . . . any woman can have that continuous line of contour essential for the smart new frocks. See the special Trixy features of design . . . in your own home . . . without obligation. Call or write for free booklet.

All Types of Foundation Garments

$6.45 to $10.45

TRIXY OF CHICAGO

Fitting Room, 916 Stevens Bldg.
17 N. State St. Central 0363

An Innovation of World-Wide Importance to Women

That Banishes All Chafing, All Discomfort from Women's Hygiene

Women by the thousands are discarding old methods and adopting this new, far gentler hygienic aid.

A New and Totally Different Sanitary Protection . . . Pure RAYON Cellulose Filled

Soft and Gentle as Fluffed Silk. And . . . Effective 3 Times Longer

THERE is now an *utterly new* and *totally different* hygiene for women.

Not merely another sanitary pad, but an innovation of world-wide importance.

An entirely new kind of sanitary napkin made possible by a new mechanical invention. It is NEW in design. New in material. New and remarkable in the results that it gives.

Women by the thousands are discarding old-type pads and adopting it. For it does two things no other pad can claim.

Ends All Chafing—All Irritation!

Patented under U. S. Patents (U. S. Patent No. 1702530) it is different from any other pad. No other pad accomplishes its results. When you buy your first box of Veldown just open one of the pads and examine it. You will note that it is filled with pure Rayon Cellulose. Soft as fluffed silk; *not mere layers of crepe paper* as used in old-type methods.

You will see from its construction why *it cannot chafe or irritate.* Hence, no more discomfort, no more irritation from wearing a sanitary pad! Consider what this means. 163-S

Soft as fluffed silk, pure Rayon cellulose filled this new-type sanitary protection banishes all chafing, all discomfort from women's hygiene—and lasts 3 times longer.

Its softness is the gentle softness of Fluffed Silk. Its "feel" gives you a contrast that will turn you forever from the irritating old ways. Try it. What you find will amaze you.

Wear in Safety Hours Longer

This new invention also makes Veldown 5 or more times more absorbent than any other sanitary pad now known or ever known to women.

Thus it can be worn in complete *safety* and protection *hours longer* than any other pad yet developed. Consider, too, what this means.

It is specially treated with a deodorant of great power—and thus ends even slightest danger of offense. Discards, of course, easily as tissue.

Accept Trial

Go today to any drug or department store. Obtain a box of Veldown. Use six. Then—if you don't feel that it is a Vast and Great Improvement on any other pad you have ever worn, return it—and receive your full purchase price back.

VELDOWN COMPANY, INC.
220 E. 42nd Street, New York City
One of the Divisions of the International Paper & Power Company

Veldown
For Every Woman

Women Are Quitting

Cold Creams, Skin Foods and Astringents for this Far Simpler New Way

The four fundamentals of skin care condensed into a single, 3-minute application

A Scientific Discovery That Condenses a Complete Professional Facial Into a Single Application, Taking Less Than 3 Minutes, and Combining the 4 Fundamentals in Skin Care Urged by Experts!

NOW comes a remarkable *new* development in beauty science. A discovery that experts predict may soon change all previous methods in skin care.

A way that condenses the four fundamentals of scientific skin care into a single three-minute home application! And that provides the *exact* and *same* effect of a complete *Professional Facial* costing $3 or more.

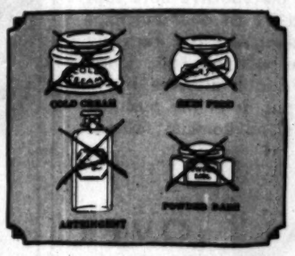

A way that combats blackheads and enlarged pores; often with almost unbelievable results. That banishes premature age lines, and the lines of strain and worry. *For each application works directly on each and all of these conditions.*

Hence, a way that completely eliminates the need of costly special creams and lotions. Of old-time cleansing creams, of "skin foods" and astringents. Yet—that is as easy to use as an ordinary cleansing cream.

Do you wonder, then, that largely on expert advice tens of thousands of women are adopting this unique creation?

What It Is

It is called Lady Esther Four-Purpose Cream. And it marks the application of totally *new* principles in skin care as defined by the most recent scientific findings of ablest specialists in the field of beauty culture.

Each application has four distinct actions on the skin.

Cleansing action that cleanses the pores. And thus ends the use of an ordinary cleansing cream.

Tissue stimulating action that invigorates the deep tissues of the skin. And, thus that ends the use of a special "skin food."

Astringent action that eradicates worry, strain and premature age lines, refines pores. And thus that makes the use of youth creams and astringents a folly.

Softening action that forms a perfect base for powder. And thus banishes the need of a powder base. Thus the four fundamentals of skin care are condensed into a single, 3-minute application.

Age lines soon go under this daily care. Flabby tissues strengthen and become firm. The skin is kept clean—for the astringent action of this cream *closes* the pores after they've been cleaned. And thus closes them against accumulations that foster imperfections.

It is sold under the name of Lady Esther at all drug and department stores at 50 cents and $1.25 a jar. The $1.25 size contains four times the amount in the 50 cent size. 33

LADY ESTHER
FOUR-PURPOSE FACE CREAM

$5 ENNA JETTICK $6
Shoes for Women

WIDTHS AAAAA to EEE

SIZES are 1 to 12

1. Insist upon a proper fitting of your foot. It is easy to be misfitted without realizing it at the moment.

2. Insist upon genuine Enna Jettick Shoes because the tremendous success of Enna Jetticks has invited many imitations.

3. 177 Sizes and Widths enable Enna Jettick dealers to fit any normal foot perfectly and stylishly at $5 and $6.

ENNA JETTICK MELODIES with MADAME SCHUMANN-HEINK every Sunday Evening from WJZ and Associated Stations

ENNA JETTICK SONGBIRD every Tuesday night from WEAF and Associated Stations

MANDEL'S SUBWAY STORES
State and Madison
Upper Subway, Center

AT WIEBOLDT'S FIVE STORES
Lincoln near Belmont
Ogden near Madison
Milwaukee near Ashland
63rd St. near Halsted
In Evanston: 816-824 Davis St.

ENNA JETTICK BOOT SHOP
24 East Adams St.

"AMONG THE FOLKS IN HISTORY"

Remember way back when Dad harnessed the horses to the sleigh and drove Ma and the kids to Grandpa's for Thanksgiving dinner? . . . Gaar Williams catches the spirit of "the good old days" in his inimitable cartoons . . . makes you live again the happy days of childhood. Don't miss his original, amusing cartoons—

In the Tribune Today And every day!

A HERO WHO WOULD BE SHERIFF—Ald. W. D. Meyering, twice wounded in France and twice decorated, whose county campaign ends at the polls Tuesday. James O'Donnell Bennett writes of his colorful career in the main news section of The Tribune today. (Signal Corps photo.)

HIGH PRIESTESSES OF COLLEGE SPIRIT—Miss E. Willcot and Miss D. Sterner lead the cheering for dear old Beaver college at Jenkintown, Pa. (Wide World photo.)

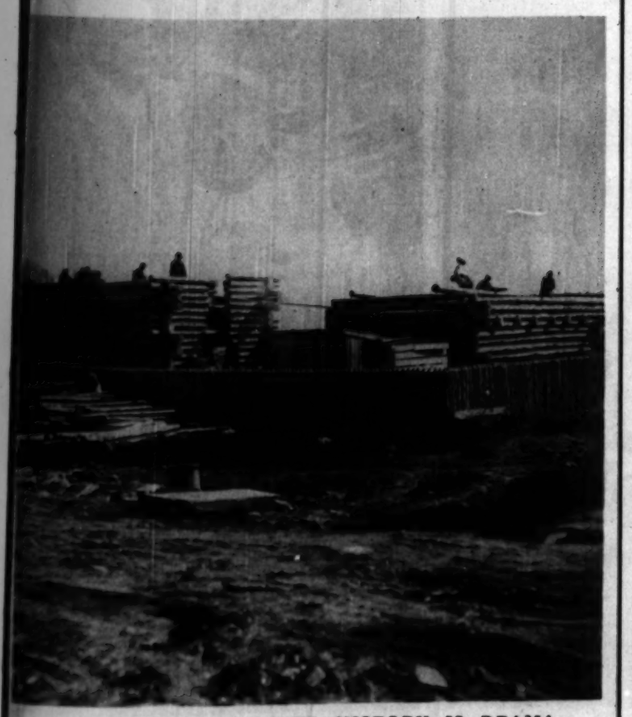

AN EPIC OF PIONEER HISTORY IS DRAMATIZED FOR THE WORLD'S FAIR—Log walls and stockade of a replica of old Fort Dearborn, which will be a feature of the 1933 exposition, rapidly take shape on the outer drive north of 31st street. (Tribune photo.)

THE CAMERA CATCHES A TRAGEDY IN MID-AIR—A remarkable pictorial record of a double fatal crack-up at the Trenton, N. J., air circus. George Zinn's biplane has just clipped the tail off B. W. Mackie's ship; an instant later both planes plunged to earth, bearing their pilots to death. (Underwood & Underwood photo.)

VISUALIZING INTERESTING LETTERS—A classified advertisement in The Sunday Tribune was read by W. F. Wallace in far-off Colombo, Ceylon, and today's Interesting Letter resulted. The picture shows a native barber doing his stuff in Colombo, where many oriental traditions still prevail.

FACTORY REMOVAL ANNOUNCEMENT

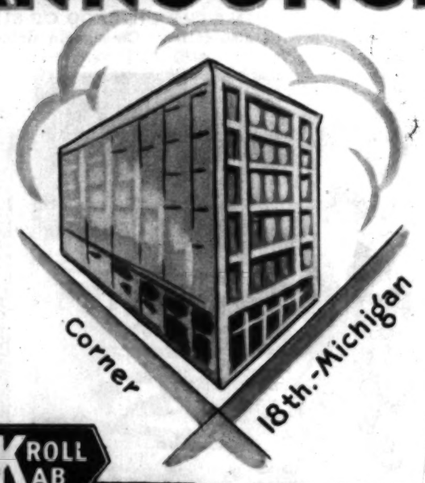

KROLL KAB KROLL KRIB

THIS entire seven story factory is devoted exclusively to the manufacture and sale of Kroll Kabs and Kribs.

COME to our new factory! See Chicago's largest display of baby carriages and juvenile furniture—at FACTORY PRICES. Increased production facilities enable us to offer Kroll Kabs and Kribs at lower prices than ever before.

EASY TO REACH OUR NEW FACTORY

BY BUS—Michigan Avenue bus stops at our door.
BY "ELEVATED"—Take local South Side train to 18th Street "L" Station.
BY STREET CAR—Get off at corner 18th Street and Michigan Avenue.
BY AUTO—Michigan Avenue to 18th Street. Plenty of FREE parking space at all times.

★*IMPORTANT: For the convenience of downtown shoppers our LOOP SALESROOM remains at the same location—17 North State Street*

Now in our new and larger factory located at

1801 S. MICHIGAN AVE.

CORNER 18TH AND MICHIGAN

Always Plenty of Parking Space

FACTORY OPEN EVENINGS ON TUESDAY, THURSDAY AND SATURDAY ALSO OPEN SUNDAYS UNTIL 1:30 P. M.

Christmas DOLL CARRIAGES

1931 Models Now on Display

Largest assortment in the City.

Prices range from $4.95 *up to* $24.75

Baby Scales, $3.75

BABY BATH and Dressing Table $7.50
HIGH CHAIRS $4.75
WARDROBES and Chests of Drawers, priced at $27.75 down to $9.75
KROLL KRIBS special at $12.75
Others, $9.75 to $39.75
GENUINE REED Pullman Sleepers, $35 values. Special $19.75
ENGLISH COACHES priced at . . . . . $24.75 up to $67.50

All Phones: CALUMET 7060

Pneumatic Balloon Tires! Four Wheel Brakes! Chrome Plating!

Chicago Baby Carriage Co.

KROLL BROS. CO.—MFGRS. OF BABY CARRIAGES AND JUVENILE FURNITURE

1801 SOUTH MICHIGAN AVENUE

★LOOP SALESROOM: 17 NORTH STATE STREET—14th FLOOR, STEVENS BLDG. OPEN DAILY TO 6 P. M.

COMMUNISM'S FARTHEST NORTH—A soviet Russian party arrives in "Northland," a hitherto unexplored bit of the arctic. Radio will be its only link with the outside world during three years of exploration.
(Pacific and Atlantic photo.)

IN "THE CHICAGO OF SIBERIA"—So it's called, the city of Novo-Sibirsk, because of its mushroom growth. It's also called "Chicago in Galoshes," so common is mucky weather. Witness this rushing curbside business.
(Pacific and Atlantic photo.)

AMERICAN HOME FINE FOODS

These sun-ripened tomatoes so rich in health giving minerals and vitamins make a tasty side dish for a well balanced meal.

ON SALE AT
NATIONAL TEA CO.—PIGGLY WIGGLY STORES

A WAY TO HELP DISPOSE OF THE GRAIN SURPLUS—Miss Margaret Gannon and Miss Adele Lawson, serving for the benefit of the Art Institute's collection of pigeons, find themselves popular hostesses. It's a common sight on Michigan avenue, much to the benefit of the pigeons.
(Photo by Robert Palmer of The Tribune staff.)

THE END OF ONE BEAR RAID—William Boyington of Chicago "did for" Bruin near Whitefish, Canada, when he saw Alden Klein of Blue Island trying to defend himself against the bear with an empty gun. Here's a picture of the bear, the gun, and the boys, to prove it.

Six Perfect Xmas Gifts

6 for $2.00 A Portrait of Yourself or Any Member of Your Family.

Regular $12 per Dozen Style—Special, 6 for $2.00 on Presentation of This Advertisement Before Dec. 10.

Our $30 Doz. Style, Special 3 for $5

Clair Marcelle

116 So. Michigan Blvd.
Telephone Dearborn 8884

Open Daily 9 to 6:30; Sundays, 11 to 5
Open Evenings Nov. 16 to Dec. 10 till 9 p. m.; Thanksgiving Day, 12 to 5

A genuine porcelain miniature in color, 3x4 inches, in a Gold Plated Frame, done by a reputable artist, is offered for $12.50. We will make a sitting free and submit proofs, from which the miniature can be painted, or can be made from a photograph you already have.

NOTE: Out-of-town patrons will please write for illustrated booklet

SIX MORE, AND DICK HANLEY WOULD HAVE A FAMILY TEAM—But it's a braw quintet as it is, this Northwestern university father-and-sons aggregation. They're Lee, varsity quarterback; Pat and Mike, assistant coaches; Dick himself, and Bobby, 6, who'll fit a helmet better after he's grown some more.
(Wide World photo.)

TWO SHAGGY MANES—David Lloyd George pets an old friend on the former prime minister's Surrey farm.
(Wide World photo.)

e of its mushroom growth.
ning curbside business.
(Pacific and Atlantic photo.)

ington of Chicago "did
Klein of Blue Island
gun. Here's a picture

ANES—David Lloyd
friend on the former
ey farm.
(Wide World photo.)

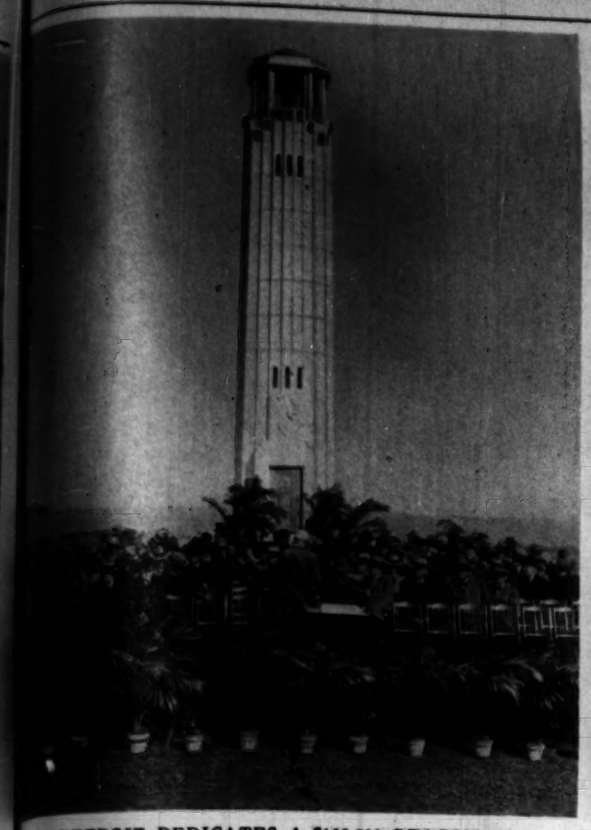

DETROIT DEDICATES A $100,000 BEACON—The William Livingstone Memorial lighthouse, 58 feet high and throwing a light visible for 15 miles, is placed in service with high ceremony on Belle Isle. (Wide World photo.)

A LEGAL SHOT AT SWIMMING WATERFOWL—With a camera, of course, which pried nosily into the backwaters of the Illinois near Cuba City. The flock is seen resting from its migratory flight from the far north.
(Photo by Godfrey Lundberg of the Tribune staff.)

A VISITOR FROM GERMANY HAS A FIRST LOOK AT AMERICA—One of the mounts of the German cavalry team, arriving to compete for the international jumping trophy, is taken for a ride at Boston. (Pacific and Atlantic photo.)

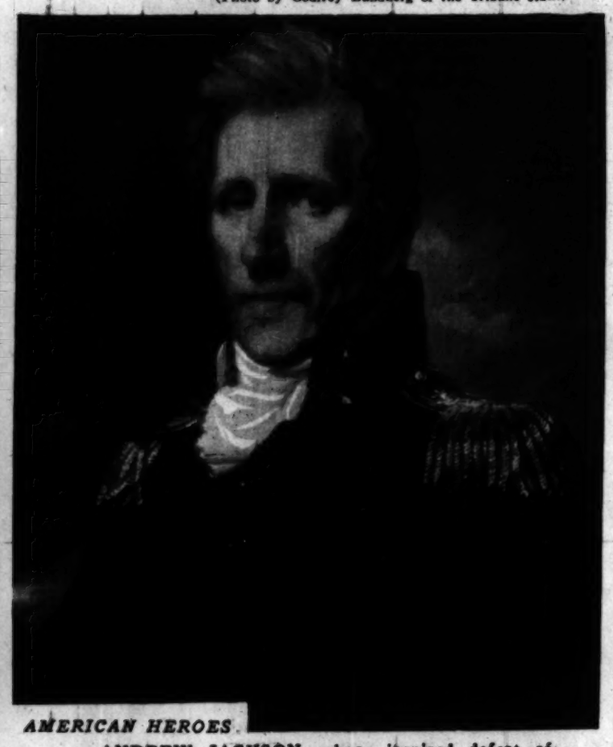

AMERICAN HEROES

ANDREW JACKSON, whose inspired defeat of the British at New Orleans was a triumph of individual character. On the editorial page of today's Tribune Clifford Raymond writes of this momentous victory.
(From a portrait by Samuel Waldo.)

WHAT shall we EAT today?

BREAKFAST?
LUNCHEON?
DINNER?

META GIVEN

Tribune culinary expert, answers the all-important question in the Tribune Cook Book today.

Complete menus for three meals . . . recipes for the more difficult dishes in the menus . . . and a discussion of food values are included in her interesting column.

For helpful hints for the busy home-maker read

THE TRIBUNE COOK BOOK
BY META GIVEN

in the Tribune today and every day!

Guerlain · parfumeur · Paris

the discreet Elegance of Flowers in two new Perfumes

GUERLAROSE · GUERLILAS
ROSE LILAC

EIGHTEEN DOLLARS THE FLACON

GUILMONT'S "Herbo" Oil Permanent Waves

Finger Waving, Marcels
Milk of Iris Facials
Hair Cutting, Hair Dyeing
Sunlight Scalp Treatments

Our Artist Coiffeurs Excel in Creating Charming Coiffeurs

Guilmont & Peters
705 Marshall Field Annex Building
Phone: Dearborn 6011

You, too, should know about this **FAMOUS SKIN SOFTENER**

New York's stage star, Lola Gray, whose hands—judged the most beautiful in America—reflect the benefits of Italian Balm.

COLD CANADA'S LARGEST SELLING SKIN PROTECTOR

FROM FRANCE, Italy, Persia and other foreign lands come the precious ingredients that go into the making of Campana's Italian Balm. Little wonder that this famous lotion is the sensation of the day.

It banishes overnight the roughness that follows housework, dishwashing, laundering, etc. Unsurpassed for dry or chapped skin. Campana's Italian Balm is scientifically prepared, contains many healing agents and is approved by Good Housekeeping Institute. It is penetrating, greaseless, quick drying and most economical to use. You may try it without cost by mailing the coupon below, or you may obtain a trial bottle at any drug and department store for 35c. Also packed in 60c and $1.00 bottles.

Campana's **Italian Balm**
THE ORIGINAL SKIN SOFTENER

CAMPANA CORP., 3501 Lincoln Way, Batavia, Illinois
Please send me my Travel Size bottle of Campana's Italian Balm free and postpaid.

(Please Write or Print Plainly)
Name .....
Address .....

"Syrup, you sure make Pancakes taste good"

IT'S THE SECOND MAPLE THAT GIVES SUCH WONDERFUL FLAVOR TO THIS DELICIOUS BLEND OF TWO MAPLES AND MELLOW CANE

What is it about Log Cabin Syrup that tempts ordinarily listless eaters to pile into a heap of buckwheats with the avidity of a starving savage?

It's the *second* maple.

Log Cabin Syrup contains not only Vermont maple, not only delicious cane from sunny tropic fields, but a flavorful *second* maple from the cool forests of the north.

Try Log Cabin Syrup yourself—and see how appetizing it is, particularly on these brisk autumn mornings, when steaming, syrup-drenched pancakes make you realize what a grand meal breakfast can be.

LOG CABIN SYRUP
A PRODUCT OF GENERAL FOODS CORPORATION

© 1930, G. F. Corp.

WHEN CHILD HAS A BAD COLD

JUST PLUG TURPO ELECTRIC VAPORIZER INTO A LIGHT SOCKET

AND COLD BREAKS RIGHT UP!

for Children's COLDS *Hacking Coughs and Croup*

New, Improved Turpo Electric Vaporizer Only 23c

For generations mothers have tried to secure a healing vapor to treat children's ills. Doctors have long recognized that a true vapor treatment would break a cold and that it would be a valued aid for hacking coughs and croup.

Mothers need no longer stand over a kettle or hold a match under a spoon in a futile attempt to produce a healing vapor. This new, improved Turpo Electric Vaporizer answers every need at the mere turn of an electric switch and at trifling cost.

It is so simple, so amazingly effective that thousands are forsaking old-fashioned, haphazard cold treatments, and hundreds are replacing the original vaporizers that last year gave them a new conception of cold relief.

So Simple—So Easy—So Quick

Consider the convenience of this Turpo Electric Vaporizer. Just fill the vaporizer with water to the line on the jar. Add one teaspoonful of Turpo.

Plug cord into light socket—that's all. In two minutes, quicker than you can boil water over a stove, vapor will form and continue to form for twenty-five minutes. New jar of scientific design prevents boiling over, eliminates breakage.

Consider its uses—at night, for instance. If child is subject to croup at night, or has a cough, just place vaporizer at bedside. Connect it at any time during the night should an attack disturb sleep.

No need for the child even to leave the covers—a big point when exposure to cold and draughts in insufficient clothing may mean heightened infection and serious danger.

The Turpo Electric Vaporizer completely does away with messy salves that make your hands greasy and soil your bed linen. And even a sick child thinks it fun to inhale this beneficial Turpo vapor.

Common-sense Help for Adults Too

Stop bothering with nasty-tasting cough mixtures, harsh-acting cold tablets or old-fashioned double purpose ointments. Just plug the cord into a light socket. In a few moments you have a warm, healing vapor that spells quick relief to head and chest colds, asthma, congestions and similar complaints.

You can feel this Turpo vapor reach the spot. The first breath will convince you that finally you have found real help for colds. You will inhale a vapor so potent, so profuse, so ideally adapted to its purpose that each breath carries the true essence of Turpentine, Menthol and Camphor direct to the sore, inflamed, congested membranes of the nose, throat and chest.

Improvement is immediate. Your head clears, congestion is relieved, breathing becomes free, and shortly the cold breaks up.

Use Only Turpo in Turpo Electric Vaporizer

It is the combination of Turpo used in the Electric Vaporizer that produces the results. Turpo has proved itself the nation's vaporizing ointment. For over ten years it has established itself as a product of merit. We cannot guarantee the Turpo Electric Vaporizer to work or to be of help if any other product is used. When purchasing refills or when using your vaporizer, be sure to use only Turpo, the genuine Vaporizing Ointment.

Don't Delay—Act Now!

Don't wait until you have a cold or your child is sick before getting this new, improved Turpo Electric Vaporizer. Danger months are here. Another dreaded COLD epidemic may be just around the corner.

Get your Turpo Vaporizer now at the special bargain price. Go to your leading drug or department store now. If they cannot supply you, fill out and mail the coupon.

Clip and Mail Coupon—Today!

VAPORIZER DIVISION, The Glessner Company CT-11-2-38
Findlay, Ohio

Please send me, parcel post prepaid, a $1.50 Turpo Electric Vaporizer and a full size 75c jar of Turpo, a regular $2.25 value, at your special combination price of only 98c, plus two cents for handling, which amount is enclosed herewith. (Just pin dollar bill to coupon and sign below.)

Name.....

Street and Address.....

City.....State.....

Here Is Our Special Combination Offer

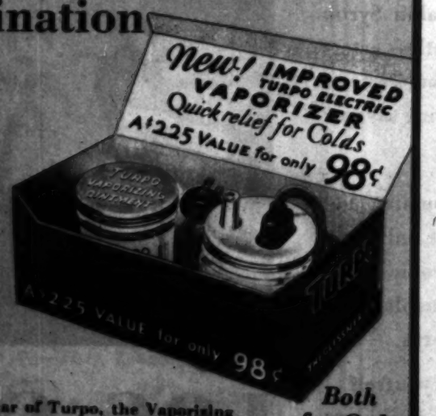

With each 75c jar of Turpo, the Vaporizing Ointment, your druggist will include for only 23c additional, the famous, improved $1.50 Turpo Electric Vaporizer, complete with five feet of cord and plug ready to use—a regular $2.25 value for only 98c. If your favorite drug store or department store is unable to supply you, we will fill your order direct, parcel post prepaid, at the same special price, plus two cents for handling. The coupon is for your convenience. Clip and mail it today.

Both for Only 98¢

TURPO

The Nation's Vaporizing Ointment

PART 5

Chicago Sunday Tribune
THE WORLD'S GREATEST NEWSPAPER

WANT ADS

NOVEMBER 2, 1930.

USE THIS SECTION TO MAKE AND SAVE MONEY

WANT AD RATES

EFFECTIVE NOVEMBER 19, 1929.
Minimum size of advertisement, 2 agate lines, or if celtic type is used, 4 agate lines; if outline type is used, 8 agate lines.

	Daily	Sunday
All classifications, including Situation Wanted (individual business) except as hereinafter described...Per agate line	$0.80	$1.20
Rooms and Housekeeping Rooms To Rent, and Board and Lodging (except Hotels) ...Per agate line	.70	1.05
Situations Wanted. (Cash must accompany order.) ...Per agate line	.55	.85

HOW TO COUNT THE LINES.
Count five average words of five letters each to the first line, which is always set in capital letters, and six average words of six letters each to the following lines of the advertisement.

SPECIAL TYPES AND RATES.
The use of outline type, special charge order, and cash with order rates for consecutive insertions by the week or month will be explained upon request.

INDEX TO CLASSIFIED ADVERTISEMENTS.

	Page.
Arts and Antiques	2
Airplanes	2
Auction Sales	11
Automobiles —	
Passenger Cars	10, 11
Trucks	11
Wanted	11
Loans	11
Storage	11
Credits	11
To Exchange	11
Accessories and Repairing	11
Tires	11
To Rent and Wanted	11
Trucks to Rent and Wanted	11
Barter and Exchange	6
Board and Lodging	4
Board and Room Wanted	4
Billiards and Bowling	11
Business Opportunities	9
Businesses For Sale	9
Partnerships and Investments	9
Distributors	9
Concessions and Locations	9
Business Equipment	9
Business Service	9
Wanted	9
Business Directory	1
Business Personals	11
Boats, Yachts, etc	11
Bicycles and Motorcycles	11
Books and Magazines	11
Castoff Clothing	9
Club and Association Memberships	1
Clothing, Furs, etc	9
Cameras and Optical Goods	9
Dancing Schools	2
Detective Agencies	11
Day and Contract Work—See Business Directory.	
Dogs, Cats, Birds, Poultry, etc	7
Dressmaking and Millinery Schools	4
Educational Directory	1
Financial	11
Garages	11
Help Wanted—Male	2, 3
Help Wanted—Female	3, 4
Hotels	4, 5
Home Furnishings	11
Home Furnishings Wanted	11
Hunting Property and Privileges	1
Home Workers' Service—See Business Directory.	
Instruction	1, 2
Jewelry, Watches, etc	8
Loans—Personal Property and Salary	11
Lost and Found	2
Legal Notices	11
Light and Heavy Manufacturing	11
Land Information	9
Mortgages for Sale	9
Moving, Storage—See Business Directory.	
Miscellaneous	11
Machinery and Equipment	2
Musical and Dramatic	1
Musical Instruments	11
Motorcycles and Bicycles	11
Office Furniture, Files, Safes	11
Office Devices	11
Patents, Patent Attorneys	11
Parcel Post and Express	1
Plumbing, Heating, Fixtures	11
Printing, Engraving, Binding	11
Personal	2
Postage Stamps, Coins, etc	11
Pianos—See Musical Instruments.	
Printing Machinery and Supplies	11
Radios and Supplies	1
Real Estate—	
Central	8
Apartment Buildings	8
Cooperative Apartments	8
Business Property	8
Homes	8
Vacant	8
Manufacturing Property	8
Suburban	8
Acre Property	8
Other Cities	8
Resorts	8
Farm Lands	8
Cattle Ranches	8
Fruit Lands	8
Auction	9
Wanted	9
To Exchange	9
Loans	9
Room and Board Wanted	4
Situations Wanted	2
Sporting Goods	11
Stocks and Bonds	9
Store Fixtures	11
Stoves	11
To Rent—	
Rooms	4
Houses	6
Apartments	5
Apartments and Rooms to Share	5
Stores	5, 6, 7
Offices and Shops	7
Manufacturing Property	7
Floors and Lofts	7
Buildings	7
Hotels	7
Barns	7
Halls	7
Farms	7
Trade Schools	3, 4
To Lease and Wanted to Lease	9
Typewriters and Supplies	11
Wanted—To Rent	5, 6, 7

TERMS OF SUBSCRIPTION OF THE TRIBUNE.

Orders for mail subscription must be accompanied by remittance to cover.
Rates in Illinois (outside of Chicago), Indiana, Iowa, Michigan, and Wisconsin:
Daily without Sunday, one year, $5.00; six months, $2.50; three months, $1.25; two months, $1.00; one month, 50c.
Daily with Sunday, one year, $12.50; six months, $6.25; three months, $3.15.
Sundays only, one year, $7.50; one month, $1.00.
Rates of subscription in postal zones 3 and 4 (measured from Chicago), outside of Illinois, Iowa, Indiana, Michigan, and Wisconsin:
Daily without Sunday, one year, $7.50; one month, $1.00.
Sunday only, one year, $7.50; one month, $1.00.
Daily and Sunday, one year, $15.00; one month, $2.00.
Rates for subscription in zones 5, 6, 7, and 8 (measured from Chicago), Canada, Mexico, and foreign:
Daily without Sunday, one year, $12.00; one month, $1.50.
Sundays only, one year, $7.50; one month, $1.00.
Daily and Sunday, one year, $19.50; one month, $2.50.
Give postoffice address in full, including county and state. Remit in express money order, draft, or in registered letter at our risk to The Tribune Company, Publishers, Tribune Square, Chicago.
We cannot be responsible for currency sent through the mail.
Persons wishing to take The Tribune by carrier may order it by postal card or telephone Superior 0100. When delivery is irregular make complaint.
All unsolicited manuscripts, articles, letters, and pictures sent to The Tribune are sent at the owner's risk and The Tribune Company expressly repudiates any liability or responsibility for their safe custody or return.

MEMBER OF THE ASSOCIATED PRESS.
The Associated Press is exclusively entitled to the use for publication of all news dispatches credited to it or not otherwise credited to this paper, and also to the local news published herein. All rights of republication of special dispatches herein also are reserved.

BUSINESS DIRECTORY.

Aquariums and Supplies.
LARGEST COLLECTION OF FANCY FISH. Aquariums etc.; catalog free. Germann's Aquarium, 3823 N. Richmond. Open Sun.
TROPICAL FISH, PLANTS, HEATERS, AND thermostat. 1654 School-st., rear.

Auto Repairing and Storage.
ANY ONE
CAN WRECK A CAR,
"BUT"
it takes years of experience to successfully rebuild it. Many years of experience has taught us how.
HEATERS INSTALLED.
10 Months to Pay
FREE TOWING. NOTHING DOWN.
AMERICAN AUTO CONSTRUCTION CO.
6247-51 Broadway. Rogers Park 2467.
WANT WRECK CARS. USED GARAGE REpair shop equip. Address M 444, Tribune.

Beauty Shops.
MARSHALL BEAUTY SHOP—129 S. KEDzie-av. Expert work done. Sac. 0377.
SEVON BEAUTY SHOP, 5512 W. NORTH-av. Expert wk. guaranteed. Mer. 5374.

Candy Shops.
CONGRESS SWEET SHOP, 2137 MILWAUkee—hmmd. candies, lunches. Bru. 7207.
FOR HALLOWEEN CANDIES, FAVORS and dinners, Keg & Kettle. 163 N. State.

Caterers and Ice Cream.
HOME MADE CAKES—BEST MATERIAL at reasonable price. Merrimac 4938.

Cleaners and Dyers.
A. BAYS—281 N. CRAWFORD, CLN. REP. exp. work; fur coats rep. Nev. 5846.

Coal, Coke, and Fuel Oil.
H. N. LUND COAL CO., SOLE DISTRIBUtors Silver Ridge Pocahontas coal. 1741 N. California-av. Armitage 0175.
KRUG BROS., COAL AND COKE. REAS. prices. 4007 S. State-st. Boulevard 2213.

Collections.
COLLECTIONS EVERYWHERE—
No collection, no charges. Cash for notes, mtgs. and accounts United Mercantile Svc. of America 140 N. Dearborn. Central 8466

Curtains Cleaned and Laundered.
CURTAINS LAUNDERED BEAUT., 35C PR. Also silks, drapes; ref. given. Seeley 7452.

Draperies, Slip Covers, Fixtures.
SOUTH SIDE SLIP COVER CO. 3 PIECE set for as low as $12.50; 20 years with S. Karpen Bros.; we do upholstering. Call Dorchester 9881 for free estimate.
SLIP COVERS IN 3 PIECES IN ALL COLors, $9.25. Also 3 pieces in Belgian strip, $13.00. Phone Sunnyside 4245.
DRAPES, SILK BED COVERS, SLIP TAPEStries. Fairfax 2752, a. m., eve.

Dressmaking and Embroidery.
MODISTE—GOWNS, REMODELING, CLOTH and fur coats relined; will sew by the hour. 4657 Malden. Sunnyside 5613.
BIG REDUC.—EVE., AFTERNOON DRESS, alter., plain sew.; finest wk. Aul. 5063.

Floor Finishers.
½ REG. PR.: FLRS. LAID, SANDED, REPD.; rubber tile fl. a spec. Went. 2439.
OLD FLOORS MADE NEW. DUSTLESS electric machinery. Prospect 5811.

Fur Storage and Repairing.
$5.00.
Fur coats cleaned, glazed.
Quality work—Call, deliver.
THIS AD WORTH $2.50.
N. S. WIMS, 60 E. 59th. Engle. 9163.
FUR COATS CLEANED, GLAZED, RElined and remodeled, $18.50. We furnish lining. B. SEFF, 656 E. 63d.

Furniture Repairing & Upholstery.
FURN. UPHOLSTERED, REPAIR, REFIN., wk. guar.; reas.; est. Cap. 4843. Est. 3640.
I DO UPHOLSTERING, FIX SPRINGS, ETC., at your home; reas. Victory 4544.
MOTHS KILLED, FURNITURE CLEANED, moth proofed; spgs. repd. Bel. 2824.

Golf Equipment.
Sock-Um Electric Driving Range for Indoor Golf.
Action! ACTION! New and different. SOCK-UM is automatic, electrically operated golf driving range. Highly profitable alone or a big attraction and moneymaker in connection with Miniature Golf courses. Big returns on extremely small space. Registers accurately drive in yards on illuminated panorama golf course. Fun and fine training for good golfers and for those who want to be. Be the first in your community to install SOCK-UM. Write or wire at once for details. VELVET GREENS INC., 2128 N. Sheridan-rd., Indianapolis, Ind.

DUPLEX GOLF POOL.
The newest golf sensation. Play either 9 hole golf or 15 ball pool. Big money maker and costs only $185. Will pay for itself in a few weeks. Ideal for hotel lobbies, billiard rooms, amusement places and indoor golf courses. See it at Sutherland Hotel, Drexel-blvd. and 47th-st. Sold on terms.
ROCHFORD & CO., MFRS.
We have an attractive proposition for salesmen and distributors. Call or write.

Indoor Golf Owners
"Kitten Bowling" on our Portable Miniature Bowling Alleys, just as fascinating as indoor golf. Can be installed in few minutes time by any one. Requires space 3x40 ft. Returns $1.50 per hour. Price for alley complete with two balls and set of pins $285. Write for circular. Owens Portable Bowling Alley Co. 9 W. Washington-st.

100% PORTABLE INDOOR OR Outside Miniature Golf Courses Built and Installed by
W. L. Cadle Jr. Lumber Co.,
4625 W. DIVISION-ST.
Austin 0414. Austin 0403.
PHONE US FOR FURTHER INFORMATION

SEND FOR FREE COPY
"RAKING IN THE CASH."
Contains photographs and important information regarding miniature golf and tells about the finest indoor course built. Write for your copy today; no obligation. Arrowhead Golf Courses, Inc., 3134 W. Walton-pl., Chicago, Ill.

COVER YOUR
FLOORS with our green floor Compound. Makes your course look more attractive. Contains no oil. WILL NOT BURN. Price is reasonable. Write or phone for sample.
FRANK MILLER & SONS,
2250 W. 58th-st. Grovehill 2000.

NOW ON DISPLAY.
Complete Portable Golf Course, with greens, for less than $1,000. Must be seen to be appreciated. See it before deciding on anything else.
FRANK MILLER & SONS,
2250 W. 58th-st. Grovehill 2000.

TAN BARK.
Unequaled for Pathways.
Indoor and Outdoor Courses.
Buy direct from manufacturer.
GUTMANN & COMPANY, Tanners,
1503 Webster-av. Chicago.
PHONE DIVERSEY 5300.

QUALITY RECOATING AND WATERPROOFING CO.
Miniature golf greens recolored by spraying process. Finest quality of goat hair for sale. See sample at 4047 Armitage-av. Ph. Albany 5232 or Albany 3018.

GEORGE F. BENNETT
MINIATURE GOLF COURSE SPECIALIST, designing and installing of original and different courses; no two alike. See latest finished job campus course, 816 W. 63d-st., 2d fl. Triangle 7166. Fairfax 8035. Offices, 1036 E. 75th-st., 7033 Dante.

MINIATURE GOLF—
An amazing new business. A new magazine full of news and best ideas of profitable management for owners and managers; also suggestions for good locations. Send for sample copy of Miniature Golf Course Magazine, 150 Lafayette-st., New York.

We Will Mail Blueprints
for Chicago's finest 18 sporty holes. Instruction, photographs, samples of greens, details, etc. All for $25. Mail check. Super Courses, 5449 Augusta-blvd., Chicago.

INDOOR GOLF INSTEAD OF BRIDGE. Surprise your friends. Golf at home without injury to rugs. Give golf party; get your set free. Six hazard set $3.95. LEE SALES CO., Macomb, Ill.

IF BUILDING, DON'T FAIL TO SEE OUR indoor model course, introducing new imported grass. Meet me on the greens for details. W. L. Waterman, Golf Architect, 1222 E. 63d-st. Ph. Dor. 10338.

MINIATURE GOLF.
See sample course at 6310 Broadway.
GRANADA GOLF COURSE CONSTRUCTION COMPANY. Hollycourt 4718.

BUR-TEX PATENTED FABRICS
For greens and fairways make your course the very best. Investigate. BURLINGTON BLANKET COMPANY, Burlington, Wis.

SCORE CARDS FOR SMALL COURSES.
Three Colorful Styles.
John H. Vestal Co., 703 S. La Salle, Chicago.

BUSINESS DIRECTORY.

Golf Equipment.

Goat-Getter Golf
with
Genuine Goat Grass
18 hole indoor Miniature Golf Course. Cost cut more than 50% without sacrificing Beauty or Sporty Play. Exhibition course now on display. See it today without fail.
D. P. CLEMMER CO.
4353 N. Ashland-av. Wellington 1100.
Main Office.
Edward F. Brizzolara
105 W. Adams-st. Cent. 7149.
Suite 1944. Loop Office.

ATTENTION!!!
You who are contemplating the erection of a miniature golf course.
Would you be interested in securing the services of a man who has designed, created, constructed, and supervised more beautiful golf courses than any one man in America—a man who knows costs backward and forward—whose recent installations in Chicago will convince you of his ability—whose creations have been copied all over America—who can design and supervise the construction of your course, also the purchasing of all accessories and materials, at a savings far and beyond his fee.
HIS SERVICE CAN BE HAD AT A VERY NOMINAL FEE.
Recent installations and references submitted to interested parties.
Address O G 260, Tribune.

MASTER INDOOR
Courses Are Money Makers.
18 Snappy Holes, Fish Pond, Rock Work, Hand Painted Deflectors, Water Hazards, Sandtraps, Creek, Beautiful Fountain, MASTER Green Fairways, etc.
CASH OR TERMS.
Course Ready for Play in 10 Days.
JOHN ANDERMAN,
5449 AUGUSTA-BLVD.
CHICAGO, ILLINOIS.

INDOOR GOLF.
Sensational Money Maker.
VELVET GREENS indoor course is scientifically designed and strongly built, with sporty and fascinating hazards. Famous VELVET GREENS material on fairways and greens is easy to walk on, perfect to play on. Anchors to any floor. Low installation cost—no rolling, tamping, or retacking needed. Write or wire at once for details on this big moneymaker. VELVET GREENS INC., 2128 N. Sherman-dr., Indianapolis, Ind.

INDOOR GOLF
Install a Playmore indoor golf course; it will prove to be a money maker for you; it is 100 per cent portable, of sturdy construction and easy to install. You, too, can start in this most profitable business. Write or wire us today.
LIBERAL TERMS.
WISCONSIN MINIATURE GOLF COURSE, 1213 Majestic Bldg., Milwaukee, Wis.

GOLF DECORATIONS
GRASS MATS. VINES.
PALM TREES. PLANTS.
HANGING BASKETS, BOXWOOD TREES.
FLOWER BOXES, BOXWOOD HEDGES.
ARTIFICIAL FLOWERS, ALL KINDS.
COMPLETE CATALOGUE ON REQUEST.
The Botanical Decorating Co.
319 W. Van Buren-st. Webster 3313.

Golf Courses.
171
Indoor Miniature Courses
have been sold by us since Sept. 1. Such popularity must be deserved.
Our large production makes it possible for our course to be sold at the low price of
$1,540.
Prompt delivery in Chicago.
Our course is one of the most scientifically designed and is substantially constructed principally of iron.
Our Grasstex Greens are the best.
Let us prove to you it will pay you to see us and buy a course that will make you more money.
Sample course 229 S. Wabash.
Hole-in-One Mfg. Co.
506 S. Wabash-av.
Tel. Har. 1741.
Factories Chicago—New York—St. Louis.

$450 CASH
takes port. 18 hole indoor min. golf course; used one season; palms, sand traps, etc. See it Sun. or Mon.; also 4 large driv. nets; $150. WAGNER, 8834 S. Wood-st. Cedarcrest 1627.

Let Us Build You a Real
golf course; realistic, sporty, and beautiful.
Riviera Golf Corp.,
4845 Broadway. Sunnyside 0333.

Golf Sites.
INDOOR GOLF LOCATION
in new theater and hotel bldg. in Downers Grove, with 1,500 to 2,000 people entering each night for recreation; reas. Downers Gr. Invest. Co. 5135 Main-st. D. Gr. 391.
NORTH SIDE NATATORIUM PREMISES for 18 hole golf course or other business needing large, strong ground space. Address G 568, Tribune.
FOR INDOOR GOLF COURSE—EXC. W. S. loc., prom. cor. 4,000 sq. ft. Lease on perc. basis. Owner. Address G 73, Tribune.

Greeting Cards and Specialties.
DE LUXE XMAS CARDS.
Finest line at lowest prices. Printed and engraved to order. JOS. JOHNSON,
22 N. CICERO. AUSTIN 2090.
BOX OF 20 XMAS CARDS with your name process engraved, $2. THE J. R. LINDLEY CO., 310 S. Michigan.
ORDER NOW. JOHNSON & ANDERSON'S Xmas cards. 4148 Elston. Keystone 4100.

Heating and Plumbing.
GARRETT & HALL, INC., QUAKER GArage heaters, Hart oil burners, Johnson rotary fuel oil brs., Kelvinator. 209 W. Hill Grove-av. La Grange 3000.
Buena Plmbg. & Heating Co.
REPAIRING. SUPPLIES.
7564 Rogers-av. 1515 Howard. R. Pk. 4462.
ONE NO. 3-12 SECTION IDEAL RED FLASH heating boiler with Fire King stoker; used very little; can be had reasonable. Apply Siren Mills Corp., 207 E. Grand-av.
WALSH & METZGER, INC., 6828 S. CHIcago; expert new, repair plumb.; reas.; cash, terms. For estimate phone Went. 8343.
BOND PLUMBING & HEATING SUP. CO., 5760 S. State-st. Wentworth 5569. GUARANTEED GOODS. QUICK DELIVERY.
LA SALLE PLUMBING, HEATING, ELECtric Supply Co., 228 W. Chicago. 12-24 mos. payt. plan. Barg. wholesale. Del. 2035.

Hosiery Repair.
Hosiery Made New for 25c
each. Write for mailing bag or call at Flawless Hosiery Repair Co., 190 N. State-st.

Household Appliance Repairs.
ALL MAKES VACUUM CLNRS. REPAIRED in your home; no calling charge. Stew. 4224.

Laundries.
HOME LAUNDRY—25 YRS.; WASHED, finished, $5; called for, delivered. For prompt service call Bruns. 3243.

Massage and Bath.
MASSAGE, SUN AND MEDICATED BATHS, 162 N. State. Rm. 1513. Cent. 0729.
NEW YORK MASSEUSE, 541 N. MICHigan. Sup. 6697. Col. 5182.
BATH, MASSAGE, VAPOR, ELEC.—NURSE attend. 10-10. 4072 Sheridan. L. V. 2300-01.
STEAM AND ELECTRIC BATH, LADY ATtendants. 704 N. State, Apt. 7. Del. 1449.
ELITE HEALTH STUDIO, CABINET BATHS, massage. 32 N. State, Suite 1316.
CABINET BATHS, MASSAGE, HRS. 10-6. 20 E. Jackson, Rm. 1210. Web. 2130.
PINE NEEDLE BATH; SWED. MASS. LADY att. 441 Fullerton-pkwy. Hours 9-9.
CAB. BATH, MASS. EDGE. 1799. 1142 Lawrence-av. Days, eves., Sunday.
SWEDISH MASSAGE AND BATH, 15 W. Delaware, Apt. E, 1st fl. Delaware 2395.
MASSAGE AND REDUCING—LADY ATTND. 10-7, incld. Sunday. 4 W. Ohio. Del. 3411.
MASSAGE-SUN BATH BY APPOINTMENT. Miss Light, 1169 N. La Salle. Linc. 9377.
SWEDISH MASSAGE—1142 LAWRENCE-AV., cor. Bowy. Open all day, eves., Sun.
HOME OR OFFICE TREATMTS. BY EXpert Japanese masseur. Diversey 4130.

HAVE YOU EVER INSPECTED THE "RADIOS AND SUPPLIES" COLUMNS IN THIS SECTION? IF YOU HAVEN'T AND ARE IN THE MARKET FOR A RADIO, A FEW MINUTES INVESTED IN LOOKING THEM OVER WILL SAVE YOU MANY DOLLARS. UNUSUAL BARGAINS IN PRACTICALLY EVERY MAKE OF RADIO ARE LISTED.

BUSINESS DIRECTORY.

Massage and Bath.
SWED. MASSAGE, BATH, EL. TRTMTS.—For rheumatism, reducing, upbuilding, at reg. rates in our institute by graduates; ½ reg. rate in our Swedish massage school by adv. students. Grad. masseuses and masseurs furn. doctors, inst., priv. patrons; 49 yrs. in loop. Kellberg Institute, Inc., 14 W. Washington-st. Dearborn 6984.
MASSAGE, SUN BATHS, ELEC. TREATments by grad. men and women operators. Interstate Institute, 7 W. Divisn. Whi. 6727.
MASSAGE, BATH. 2932 N. CLARK, COR. Oakdale. Buckingham 1075.

Moving, Storage, and Hauling.
ATLANTIC 2290.
Philpott's long distance movers mean money to you. We have return loads van service between Chicago, New York, Philadelphia, Pittsburgh, Cleveland, St. Louis, Kansas City, Denver, Los Angeles, Minneapolis, Atlanta, Miami, New Orleans, etc. Bonded drivers.
FREE ESTIMATES. Open Sunday.
ARTHUR R. PHILPOTT,
4325-27-29 COTTAGE GROVE-AV.
WTD.—3-4 RMS. FURN. TO OR FROM NEW York, Florida, or en route; reas. Race Express Co., 527 N. Waller-av. Col. 0112.
LONG DISTANCE MOVING—to all points; loads insured; work guaranteed; fast service; reasonable rates. Associated Movers. 6805 S. Chicago-av. Went. 2447
HOUSEHOLD GDS. TO CALIFORNIA AND New York; no crating nec. R. P. 4606.
HAVE VAN—WANT LOC. DIST. HAUL; contract or rent to rel. party. Col. 8900.

Nurseries, Shrubs, and Flowers
Thomas J. Lynch, Inc.
TREE SURGEONS
PRUNING SPRAYING
TREE SURGERY
15 Years on the North Shore
Res., 1131 Green Bay-rd.
Glencoe 514.
561 LINCOLN-AV.
Winnetka 1294.

SEND FOR OUR FALL
CATALOGUE.
IT LISTS MANY FINE PHLOX, IRIS, ALPINE, ROCK GARDEN PLANTS AND TULIPS. TREES, SHRUBS, EVERGREENS.
Naperville Nurseries
Box A, State-rd. 18, Naperville, Ill.

NURSERY
AND LANDSCAPE GARDENER. EVERGREEN, SHRUBS, TREES.
JOHN FIORE
Conway-rd. 1 mi. west of Waukegan-rd.
LAKE FOREST, ILLINOIS.
Lake Forest 476. Highland Pk. 2575.
CATALOG ON REQUEST.
LET US DECORATE YOUR ROOM WITH the nicest flowers. Special rates if you live on West Side. Full details from Wanda.

Painting and Decorating.
SPECIALS THIS WEEK: ALL AROUND painter; all-rd. hndy. man; free est. Wen. 6657.
PAINT., CALC., CEIL. $5; NOW, $2.75; wall paper, $9; now $6; wall cl., $4; now $2; will go everywh. Western Dec., Seel. 9535.
PAINTING, DEC.—SAVE 40% FOR TWO weeks. Will call. Estm. Austin 4908.
PAINTING, PAPER HANGING — FIRST class, guar., $5 rm. Call Sunnyside 5505.
ALL BRANCHES OF PAINT, PAPER, DEC., calc., patch plstrg.; best mat. Ken. 1812.
PAPER TWO ROOMS $7. GUARAN PTG. and dec. serv. Ravenswood 1352.

Piano Tuning.
PIANOS TUNED, $2; GRANDS, $3. REpairs, reas. Borke, 5949 Eddy. Pal. 1322.

Photographers.
THEATRICAL STUDIO
offers special Xmas prices on individual photographs; expert finishing. 359 N. Clark, 1 blk. n. of Wacker-dr. Del. 2400.
THE MOST ADORABLE XMAS GIFT A girl can give to her friends is a photograph of her loveliness. Reas. prices.
HOLLYWOOD STUDIO,
32 N. State. Dearborn 7561.
FEALAR PERSONALITY PORTRAITS.
PHOTOS FOR EVERY PURPOSE.
4715 Sheridan. Longb. 1363.

Printing and Engraving.
500 LETTERHEADS, $1.95.
500 ENVELOPES $1.95
500 BUSINESS CARDS $1.95
WILSON ADVERTISING SERVICE,
508 S. DEARBORN. HAR. 1515.
WE SPECIALIZE 7 OR 8 COL. NEWSPAper, day, nite serv. International Printers, 2110 S. Halsted. Can. 6660. Est. given.

Radiator Coverings.
THE WINSHIP CO.
Kleenaire Radiator cabinets are scientific, efficient, not expensive. Telephone for estimate. Studio at 2818 LAKE VIEW DIVERSEY 0540
VELOUR COVERINGS FOR RADIATORS. W. E. Gilbert, 3536 Bryn Mawr. Ind. 0500.

Radio Service and Repairs.
$2 RADIO SERVICE IN YOUR HOME REgardless of time; any set anywhere in city; A-1 cond. Lincoln 8854. Plaza 3532.
SERVICE IN YOUR HOME BY COMP. RAdiotrician; all work guaranteed. 3105 Montrose-av. Irving 8340.

Roofing.
WEBER THE ROOFER — GRAVEL ROOF. Prompt. Repair work. Est. free. ATL. 1232.

Rug Cleaning and Repairing.
CARPETS CLEANED ON YOUR PREMISES a specialty.
FRANK GRIFFIN & SONS. Cap. 0660.
RUGS CLND. ON FL. WITH FOAM-O. NO rinsing, beating. Scherer Mfg. Kil. 9355.

BUSINESS DIRECTORY.

Upholstery Cleaning.
FURNITURE CLEANED IN YOUR HOME or our plant. Any type fabric. FRANK GRIFFIN & SONS. Cap. 0660.
HI-GRADE UPHOL. FURN. REP. AND REfin.; refs. Graceland 2180.

Weather Strips.
Equipment for Windows
AND DOORS OF EVERY DESCRIPTION.
FEDERAL METAL WEATHER STRIP CO. 4620 Fullerton. Spaulding 4660.
CHICAGO METAL WEATHER STRIP CO.—Calking, screen. 1617 N. Troy. Bel. 6923.

Weaving.
MOTH HOLES, CIGAR BURNS, ETC., REwoven. A. Nissen, 2014 N. Clark. Div. 3482.

EDUCATIONAL DIRECTORY.

COLLEGE PREPARATORY SCHOOL. 9TH FLOOR, 23 E. JACKSON-BLVD. WEBSTER 2448.
HIGH SCHOOL IN MONTHS—NOT YEARS.

MUSICAL AND DRAMATIC.

SING OR PLAY
ALL THE LATEST SONG HITS,
in only twenty interesting lessons the Christensen way. FREE TRIAL VOICE LESSON or demonstration on your favorite musical instrument. No obligation.
AXEL CHRISTENSEN SCHOOL, 27th year. 25 E. Jackson (Kimball Bldg.). Harr. 5670.
EXPERT VOCAL TRAINING, BREATH CONtrol and support; popular and standard songs taught. Free stage training in light opera, grand opera, plays. Private lessons very reas. Class lessons, $1. Voice tested free. 728 Kimball Hall.

VOICES WANTED
FOR RADIO OPERA COMPANY.
Salary when ready. Tues. eve. 8 o'clock. 721 Lyon & Healy Bldg., 64 E. Jackson-blvd. Harrison 4429.
REFINED YOUNG LADIES AND GENTS for our No. 2 musical comedy Co. No Smoking. Number 1 Co. now playing Vic. theater, Belmont and Sheffield every Sat. eve. Phone Sunnyside 1825 for appointment.
PIANO, BANJO, MAND., GUITAR PUPILS accepted 6 to 60 and taught to play beautifully in 20 lessons; uke in 5 lessons; notes in 10 minutes; no exercises; pretty march 1st les. Open ev. Mabel E. Clark, 2828 Madison.
HAVE SONGS SAID TO BE GOOD. WANT to connect with party who can put them over on 50-50 basis. State connect. and what you can do. Address L B 19, Tribune.
DRAMATIC ART FOR PERSONAL DEVELopment diction, gestures, vocabulary building, stimulating conversation, literary appreciation. Address E X 223, Tribune.
DRAM. ART — ADULTS OR CHILDREN: days or eve. class; $1 an hr. Eva Fitzgerald Studio, 23 E. Jackson. Webster 3909.
RADIO SINGER — BONAFIDE POSITION open if you qualify after short training. Address G 467, Tribune.
RUTH DIAMOND SCHOOL OF THEATRICAL ARTS. Blues singing, dramatic art, voice, stage routine. 1509 Capitol Bldg. Dear. 9538.
ESTABLISHED VOCAL INSTRUCTOR WILL exchange lessons for accompanying. Address O P 342, Tribune.
WTD.—MALE VOICES FOR W. S. PROT. Vol. church choir; morn. service; solo oppty.; attr. prog. Address F Y 176, Tribune.
WANTED—LADY PIANO STUDENT TO ASsist with teaching in exchange for room. Ravenswood 9151 or Rogers Park 8464.
WANTED—COMPETENT CELLIST TO FORM trio. Address G 199, Tribune.
NOTED SOPRANO WILL ASSIST GIRL of unus. voice. Address O P 343, Tribune.
SONG, POEM OR MELODY WRITERS — Write Hibbeler, D-9, 2104 N. Keystone-av.
PIANIST WOULD LIKE POSITION; GRADuate teacher. Radcliffe 3416.
POPULAR ORCHESTRATIONS, 50 FOR $5. Silverman, 1134 N. Lawler. Austin 9059.
SPECIAL—BE A TAP DANCER, $10 TAP shoes free. Bring ad. 162 N. State. R. 1509.
EIGHT GIRLS, ALL INSTRUMENTS, BAND. Steinberg, 59 E. Adams.

PARCEL POST AND EXPRESS.

FANCY POULTRY
Freshly dressed and fancy eggs and butter direct from country to you by prepaid parcel post. Our price for hens or springs, weights from three to six pounds, 33c per pound. Eggs, 30 dozen case, 41c; 15, 43c; 12, 44c; 9, 45c; 6, 46c; 3, 48c per dozen. Butter with egg orders, 41c per pound. Overnight service. Satisfaction guaranteed.
THE HARTFORD CREAMERY, HARTFORD, MICH.
PECANS FOR THANKSGIVING: ORDER now; fine Jumbo paper shells prepaid, 3 lbs., $2; 10 lbs., $6.75; 25 lbs., $16.25; guaranteed finest quality. Money saving illustrated price list and recipes mailed free. HITCHCOCK PECAN CO., Hitchcock, Tex.
HAVE YOU BEDBUGS OR ROACHES IN your house? We will send p. p. a pint of Bid-Em Bur Destroyer; will keep b. burs out of your home for 6 mos. or money back. Send $1 to Stone Mfr. Co., 229 W. North-av.
GUAR. FRESH EGGS—DIRECT TO CONsumer, 3 doz., 40c; 30 doz., 35c, post paid and cases free. P. A. Walker, Mondovi, Wis.
HONEY — PURE, DELICIOUS WIS. NO. 1 white clover, postpaid, insured, 2d zone; check with order; 10 lb. pail, $1.85; 5 lb. pail, $1.10. Wm. Habermann, Lodi, Wis.
SELECTED WHITE EGGS—DIRECT FROM our farm, case lots. Geisler Bros., Waterviliet, Mich.
ORDER QUALITY DRESSED POULTRY DIrect from country; save money. A. J. KOSBAU, Waukon, Ia.
FOR FANCY CHICKENS DELIVERED, write C. G. Milstead, Chatworth, Ill.
500 LETTERHDS. AND ENV. OR CARDS, $1.50; 200, $1. Print Shop, 6159 Cornelia.
EXTRACTED CLOVER HONEY, 10 CENTS per lb. Frank Clark, Bidott, Ill.

FLOOR CLOSEOUT!
of
SUPER RADIOS!
BASS OFFERS
$608 Radiola 64 Superheterodyne, with Dynamic speaker, complete with RCA tubes. Special $167.50
$177.50 Majestic 93 new model 8 tube Radio, now only $117.50
$187.50 Colonial "Windsor" model, new screen grid, now only $127.50
$146.50 Colonial, for direct current screen grid, brand new, only .... $ 85.00
$238 Victor R52 10 tube, complete $119.50
$178 Victor R32 10 tube, compl., now .... $ 80.00
A few good TravLer portable sets, less equipment, only .... $ 15.00
BASS CAMERA CO.
DEALERS IN FINEST RADIOS MADE.
179 W. MADISON-ST.
STATE 7410.

7 TUBE A. C., COMP., $19.95.
THE BEST RADIO BUY IN TOWN.
To make floor space we are closing out the last of these A. C. electric console radios with built-in speaker, complete with tubes, $19.95. Don't waste time. It's your last chance. We also have a large selection of battery eliminators, $59; Philco A B eliminator, $9.95; Majestic, $35; B eliminator, $5.95; Balkite B eliminator, $4.95.
6322 COTTAGE GROVE. MIDWAY 6312.

CONSERVE THE QUALITY
of your present battery radio, it being made of better materials than is possible in the present day sets. Have it electrified the new A. C. way—to use the up to date A. C. tubes and speaker or your speaker. This new process consists of a new A. C. power supply and costs you only $19.75 connected, including all new A. C. tubes. You will then use NO batteries, chargers, eliminators, or liquids of any kind.
6322 COTTAGE GROVE. MIDWAY 6312.

THE INTL. FINANCING CO.
will sell Sun. (9 a. m. to 3 p. m.) and on Mon. and Tues. from 9 a. m. to 8 p. m.: 50 Steinite 9 tube chassis, including Jensen Dyn. spkrs. and tubes, complete for $35. Original price $150. Your last opportunity. Only these few left. 605 Washington-blvd., R. 516. Har. 7837.

$29.50 COMPLETE.
This nationally famous radio at the most sensational price ever offered! All feature electric, with latest developments and beautiful Hi-boy cabinets. See it and appreciate it. RADOLEX CO., 563 W. Randolph-st. Central 5290.

1930 MOD. VICTOR RADIOS, BRAND NEW, 10 tubes, full vision dial, walnut cabinet, $109 complete. Easy tms. Bargain basement. 243 S. Wabash.
LYON & HEALY.
1931 SUPER SCREEN GRID, DYNAMIC midget radio, television adapt. $39.50, with all tubes. Ship anywhere. Radio Supply Co., 3249 Lexington, Chicago. Ph. Kedzie 1434.
BRAND NEW NATIONALLY ADVERTISED 6 tube all electric Midget Radio; 6 months guarantee. Complete with tubes, $34.50; limited quantity. Phone Dearborn 2695 today.

AUTO RADIOS.
7 new size tube sets to be sold for $32. Comp.; reg. list price, $85. 5007 Irving Pk.
BUY AT FACTORY: 9 TUBE SUPER., SCR. grid chassis, dynam. spkr., Kellogg R. C. A. lic. tubes, $45; Midget set, $32. Dealers invited. 516 Milwaukee-av. Monroe 0623.
VERY FINE 9 TUBE ALL ELECTRIC RAdio in beautiful walnut highboy; bargain for cash. 1640 E. 68th-st. Fairfax 8411.
$2 RADIO SERVICE IN YOUR HOME REgardless of time; any set anywhere in city; A-1 cond. Lincoln 8854. Plaza 3532.
A. C. CHASSIS, $6; THIS CHASSIS IN console with speaker, $20. Radio Outlet Store, 1262 Van Buren. Open Sunday, 9-3.
ATWATER KENT ELECTRIC HIGHBOY console, $38; comp. Regent 6960.
$85 BUYS MAJESTIC 92 NEW MOD. barg. R. 302, Wabash Radio, 218 S. Wabash.
RADIOS, $10 TO $50. WE REPAIR BATtery or electric set. Armitage 0911.
HOWARD 9 TUBE, NEW; BEST CASH OFfer. Kedzie 8312. 3818 W. Congress.
7 TUBE ALL ELECTRIC—A1 COND.; $25. Call Sunday. 221 S. Ashland, Rm. 9.
MAJESTIC ZENITH, NEW 1930 MODEL; sacrifice for cash. 4431 Mango-av.
SPEC. BUILT 7 TUBE ALL ELEC. RADIO, beau. cabinet, 2 ex. tubes. Dorch. 9388.

CLUB AND ASS'N MEMBERSHIPS.

CLUB BUREAU, INC., OFFERS MEMBERships in many city clubs; we cooperate with over 60 golf and athletic clubs selling blocks of surplus memberships, affording large selection at attractive prices. 623 Marquette Bldg., 140 S. Dearborn. Central 3918.
MEMBERSHIP MIDLAND CLUB; NO GD. offer refused. Address O P 344, Tribune.
REGULAR SHAWNEE COUNTRY CLUB — $200 cash. Call Kenilworth 3230.

HUNTING PROPERTY AND PRIVILEGES.

COMPLETELY EQUIPPED DUCK CLUB ON Ill. river, 3 hours' drive from Chicago. Ample facilities for 10 men. Clubhouse, 5 boats. We control one end of lake, own ¼ mile, lease balance. Will sell complete, only $3,000. Act quick. H. A. Bates, 35 E. Wacker-dr. Phone Central 7365.
2 EXPERIENCED DEER HUNTERS AND guides of northern Michigan will escort 4 to 6 hunters to best deer hunting in north Michigan. Best Chicago references. Regent 3719.

INSTRUCTION.

Famous Beauty Course
Available to All Ambitious Women
BURNHAM
School of Beauty Culture

You owe it to yourself to investigate the advantages open to you through Burnham Beauty Culture training. If you are dissatisfied with your present salary, or are at present unemployed, decide now to enroll at BURNHAM'S. Many women have found the solution to the unemployment problem, because they have been thoroughly trained the world-celebrated Burnham way in a profession which does not suffer in periods of business depression. Burnham graduates EARN MORE MONEY. A short period of Burnham Beauty Culture training will enable YOU to enjoy steady work and the salary you deserve. Burnham's has secured positions for thousands of graduates and has helped thousands to open their own smart shops. Come in now and talk to us about what Burnham's can do for YOU.

CONSIDER THESE FACTS:
BURNHAM'S
established in 1871, is the oldest, largest and most renowned of all beauty culture schools, and has been training ambitious women for over HALF A CENTURY. In addition to operating the largest school, this organization also operates the world's largest retail beauty establishment. Burnham students derive the full benefit of the vast experience and research work of this famous establishment. No other school can offer such a background.
BURNHAM'S
will make you an expert in every phase of Beauty Culture—Facial Massage—Electrolysis—Permanent Waving—Finger and Water Waving—Hair Cutting—Hair Tinting—Manicuring—Making of Wigs, Toupees and Hair Pieces—Adjustment of Hair Pieces—New Modes of Hair Dressing—Body Massage, etc.

LOW TUITION
EASY PAYMENT PLAN.
Burnham's tuition charges are surprisingly moderate, and are very conveniently paid under our liberal plan. Come in to see us this week. You'll be happy to know that Burnham's, because it is so much apart from the average school, does not find it necessary to use "high pressure" selling methods to secure enrollments. You will enjoy your visit.

DAY OR EVENING CLASSES.
If you are employed days, enroll in our evening school and prepare yourself for a better position. Visit us any day, or on Monday, Wednesday, or Friday evening. Open until 9 o'clock. Ask for Burnham's new beauty culture book. It's free.

............CLIP THIS COUPON............
E. BURNHAM (Desk 155):
138 N. State-st., Chicago.
Please send me—without obligation—your new Beauty Culture Book and complete school information.
Name ....
Address ....
City .... State........

E. BURNHAM
School of Beauty Culture
"WORLD FAMOUS FOR OVER HALF A CENTURY."
138 N. STATE-ST., CHICAGO.
Randolph 3355. Department 55.

FOR A LIMITED TIME
$75
FOR A COMPLETE COURSE IN BEAUTY CULTURE.
Where else can you find a fully recognized and accredited school making this unusual offer?
Learn the latest methods, including croquinole winding, under actual shop conditions, by our famous individual instruction system.
We absolutely prepare you to pass any state board exam. and assist you to secure a satisfactory position.
TWO NEW FEATURES:
Nina Parker has increased the size of the school and added new equipment.
She has made arrangements with a well known instructor for a complete course in SWEDISH BODY MASSAGE.
You are cordially invited to visit our day or evening classes without obligation on your part. A trained nurse is in constant attendance.
Nina Parker System
SUITE 500-508, 14 W. WASHINGTON-ST.
PHONE DEARBORN 8398.
Complete Manicuring Course with Tools, Only $25.

PIANO ACCORDION
Groff's system makes it easy to play popular music in ten lessons.
PIANO, ACCORDION, VOICE, WHISTLING. Pupils from 6 to 50 years.
Get Groff's Book on Jazz, $3.00.
Leslie C. Groff, Chicago Musical Seminary, 2529 Madison-st. Ked. 5197. Catalog mailed.

INSTRUCTION.

Three
Wonderful Years
Ahead
For Men and Women Who Learn
Beauty Culture
AND
Barbering
THE
Century of Progress
(CHICAGO'S NEW WORLD'S FAIR)

Will be immensely creative of this employment during its development.
Millions of money and millions of people involved.
New shops—new locations—new positions. World's on the stir.
Three and a half million of people must look their best; the occasion demands it.
Be in line for this harvest by learning the work now.
State Laws that protect becoming more difficult to comply with. Get in while the educational requirements allow you to become one of the great World's Fair Barber and Beauty Operators. A prestige that will remain with you as long as you live.
THE MOLER SYSTEM sprung from the Fair of 1893.
Cash in on Mr. A. B. MOLER'S experience.
Let Him show you the Way.
See how the Moler Finance Plan makes it possible to start now and pay a year later. Most liberal offer ever made.
Day and evening classes.
Call, mail the coupon, or phone for particulars.
MOLER SYSTEM
512 N. State. Sup. 5456
Chicago, Ill.
—CLIP THE COUPON—
Mr. Moler:
Tell me how I can prepare now for business during the Century of Progress learning.
[ ] Beauty Culture. [ ] Barbering.
And how I may start now and pay a year later.
NAME ....
STREET ....
CITY .... STATE ....

A GIRL
JUST LIKE
YOU
One day last spring a girl like you read our ad. She wanted to get into a profession to insure permanent work—to be more than the average girl. She mailed the coupon. Our reply gave her new thoughts, new encouragement, and she started at
MARINELLO
Internationally Famous School of Beauty Culture,
Here she found it a pleasure to learn under the able supervision of the Marinello instructors. She enjoyed the airy, bright classrooms. Day after day she learned more of this pleasant profession—until she became proficient and received the Marinello Diploma.
Now she has a position as a successful MARINELLO operator. Next year she will open a beauty shop—her own little business.
What she did you can do. Fill in the coupon, mail it today, and receive full particulars—or phone Superior 3741.
DAY AND EVENING CLASSES NOW FORMING.
NAME ....
ADDRESS ....
CITY .... STATE ....
MARINELLO
System of Beauty Culture,
808 TOWER COURT.
At N. W. Corner Chicago and Michigan-avs.
PHONE SUPERIOR 3741.

LEARN
ELECTRICITY
RADIO-TELEVISION
60,000 Trained Electrical Men needed every year. Thousands of Radio Jobs open, in Service Work, Broadcasting, Wireless, Talking Pictures, etc. And now Television is on the way! Soon there'll be a demand for Thousands of Television Experts. Prepare now for a Real Job in one of these live, money making trades!
VISIT OUR SHOPS
and see how easily you can prepare for a Big Pay Job. See our great Motors, Power Plants and Switchboards. Our Television Transmitting and Receiving equipment, Broadcasting Studio and Talking Picture equipment. Day and evening classes. Easy terms. Free Employment Service. Call any day or any Monday, Wednesday, or Friday night. Or phone or write for Big Free Electrical or Radio Book.
COYNE
ELECTRICAL SCHOOL
520 South Paulina street. West 8134

Beginning Nov. 3d,
Concert Band Rehearsals
WILL BE HELD ON MONDAY EVENINGS, 7:30 TO 9:30.
Band Masters Course
Monday to Friday Evenings,
Direction of
CAPT. A. R. GISH,
Formerly of Senn High School.
New faculty on all instruments unsurpassed.
Attractive rates. Register now.
Conn National School,
506 S. WABASH-AV. WABASH [illegible]

INSTRUCTION.

Berlitz Practical Language Instruction

The only method that develops real linguists. DIRECT CONVERSATIONAL METHOD. You learn by speaking the language and hearing it spoken. No complicated book work. SUPERIOR NATIVE TEACHERS who are natives and only natives who are superior teachers. ROTATION OF TEACHERS enables pupils to understand and be understood regardless of accent, voice inflection or speaking mannerism of any one individual. VERY SMALL CLASSES. 5 to 10 members in a class, means individual instruction and active participation. 52 YEARS of successful teaching experience. FREE DEMONSTRATION LESSONS in French, Spanish, German, Italian and English. Phone Harrison 0392 for appointment.

THE BERLITZ SCHOOL
Auditorium, 56 E. Congress-st. School open daily 9 a. m. to 9 p. m.

LEARN TO PLAY
JAZZ AND MODERN MUSIC BY NOTE IN **20 LESSONS**
THE CHRISTENSEN WAY. Private, interesting lessons. FREE DEMONSTRATION. Phone or call for free booklet.
Christensen Schools [37TH YEAR.]
9 a. m. to 9 p. m. daily; 5 p. m. Saturday.
25 E. Jackson, Kimball Bldg. Harr. 5670
2602 Milwaukee-av. Albany 3167
953 Belmont-av. Lake View 0694
3945 W. Madison-st. Van Buren 1933
718 W. 63d-st. Englewood 3453

LEARN BEAUTY CULTURE AND MAKE MONEY
ENROLL NOW AT A SPECIAL REDUCED RATE. **$100**
99½% of Our Students Pass State Examinations.
CHICAGO ACADEMY of Beauty Culture, Inc.
67 S. Wabash-av., suite 707-9. State 4421.

LEARN A B C SHORTHAND
In 6-8 weeks you can master the Easy SPEEDWRITING SYSTEM of Shorthand, 100 words per minute.
ALSO SPEEDTYPING,
the superior Touch System of typewriting. New classes start Mon., Nov. 6, A. M. and P. M. Be ready for fine stenographic position Jan. 1st.
THE ORIGINAL AUTHORIZED SPEEDWRITING SCHOOL OF CHICAGO,
Room 1002, 155 N. Clark-st. Frank. 1050. Free demonstration lessons every Tues. and Thurs., 5:30 and 7:30 p. m. Free catalog.

RECOGNIZED SCHOOL OF SWEDISH **MASSAGE**
REDUCED RATES.
THE OLDEST, largest, best equipped in U. S. ENROLL NOW in the Kellberg world famous 6 weeks course scientific Swedish massage, hydro-electric physiotherapy and you will soon be on the road to independence. Special rates to doctors and nurses, also private instruction. Day and evening classes. Best medical rfs.; 40 years in heart of loop.
Kellberg Institute, Inc.
14 W. Washington-st. Dearborn 6984.

FLUENT SPEECH
Train for leadership in the business or social world and thru its influence win prosperity, friends and happiness. Only thru mastery of yourself can you impress others and rise above your circumstances. This self-mastery is taught you thru Public Speaking, English, Conversation, Salesmanship, Cultural Study and Spanish. Courses specially arranged for individual needs. Enroll now. Speeches, toasts, introductions written. Literary Forum open for membership.
FLUENT SPEECH STUDIO,
SUITE 1305. 20 E. JACKSON-BLVD.

JAZZ PIANO
playing taught by the world famous SHEFTE system. The quickest, simplest, most thorough piano course known. Beginners play popular songs at once. Special course for advanced students and teachers. Hot Breaks, Fill-Ins, Blues, etc. Special reduced rates. Results guaranteed. Personal instruction from Mr. Shefte if desired. Open eves. Call for free demonstration. Literature mailed free. AMERICAN COLLEGE OF MUSIC, 740 Lyon & Healy Bldg. Webster 7284.

PERSONALITY
developed, charm, poise, self-confidence, conversation, etiquette. New classes forming. LILAH OLDER BELL. Vocational Analysis and Salesmanship. JAMES ALLEN YOUNG. Suite 1222, 25 E. Jackson-blvd. Harr. 0460.

GIRLS! YOUR CHANCE.
A bright girl with some knowledge of housework or cooking will be given part time position, rm., brd., and wages where she can attend school daily and receive training in stenography, typing and other bus. subjects. Mrs. King, National Business Inst., 427 Diversey-pkwy. Div. 5840.

DICTAPHONE SECRETARIAL SCHOOL.
Harr. 9820. 321 S. Wabash.
"We Train You—Place You."

CHICAGO RADIO INST.
64 E. LAKE-ST.
13 years of success teaching Radio. In all branches. Call or write.

MEN—WOMEN—18 UP. BIG MONTHLY pay. Government jobs. Steady work. Common education usually sufficient. Valuable book with list positions—sample coaching—FREE. Write immediately. Franklin Institute, Dept. 63B, Rochester, N. Y.

LESSONS IN ORIENTAL PHILOSOPHY, history, Arabic and Oriental languages by a native of Punjab, India. Post graduate of Univ. of Punjab. Office in the loop. Phone Prospect 7902.

CHARM, POISE, PERSONALITY DEveloped; self-consciousness overcome; etiquette, conversation, English; simplest method; also children's classes. Buck. 1510.

HAWAIIAN GUITAR.
Kenneth H. Clark from Hawaii. Pri. les. day and eve. Room 600, 64 E. Jackson-blvd.

STUDY TRUMPET WITH WELL KNOWN professional player and teacher; modern methods bring quick results. Adv. pupils placed. Phone Mr. Leslie now, Nev. 8092.

PRIVATE OR CLASS LESSONS IN PLATform deportment and voice placement for club women. Spaulding 0578.

VIOLIN LESSONS, $1; FREE LESSONS TO beginners. Expert teacher. Near North Studio, Delaware 2846.

BOXING TAUGHT PRIVATELY; DAY, EVEning. Prof. William O'Connell, famous teacher. 219 S. Dearborn-st., Suite 301.

AMATEUR MUSICIANS WITHOUT EXP. rehearse with beginners' jazz orch. for small jobs. Rm. 500, 175 W. Washington.

PUBLIC SPEAKG. 24 DAYS; PRIV. INSTR. by master. No class. No home study. Results guar. Give ph. Address G 65, Tribune.

CHILDREN, ADULTS, 10 LESSONS $5; tap, ballet, mus. comedy, ballrm., acrobatic. Bring ad. Thomas, 162 N. State. 1509.

SPANISH—NATIVE TEACHER, 7 YRS.' exp.; booklet sent. J. Moreno, 31 W. Lake.

VIOLIN, SAX., PIANO TAUGHT, $1; FREE orchestra practice. Van Buren 0037.

COLLEGE WOMAN TUTORS—NEGLECTED education specialty. Midway 1089.

AUCTION, CONTRACT BRIDGE—CLASS, priv.; practice lessons. Longbeach 0415.

FRENCH, SPANISH—EUROP. LADY, EXpert, 75c; lp. studio. Web. 4062, 4-7 p.m.

PIANO LESSONS YOUR HOME, $1 HOUR, by gentleman. Address G 464, Tribune.

BETTER EDUCATION, BETTER POSITION—Reas.; priv. lessons. Wab. 2692.

PIANO, JAZZ, ½ HR., 3 TIMES WK. COVers 1 yr. in 3 mos. $2 wk. Shel. 6344.

JAZZ PIANO, $.75, TAUGHT TO BEGINners and advanced. Rockwell 0049.

MANDOLIN, BANJO, GUITAR, THE BETter kind. Will call. Address ND 32, Tribune.

VENTRILOQUISM GUARANTEED IN 10 less. Marie Greer Macdonald, 2828 Madison.

FRENCH CONVERSATION; GRAMMAR; exp. teacher; day or eve. Reas. Div. 4071.

TEACHING—EXP. UNIV. GRAD.; ELEM. Jr. Hi. sub.; adults, child. Triangle 3673.

EFFECTIVE SPEAKING FOR PUBLIC talkies, stage. $1.25 hr. Dear. 0207.

PIANO LESS.—CHILD AND ADULT BEG. given thorough found. Plaza 5673.

AUCTION-CONTRACT BRIDGE INSTRUCT.—Mrs. Kandl, 7357 Yates-av. So. Sh. 3566.

LEARN AUTO DRIVING—LICENSE GUAR. Borgeson Auto School, 3763 N. Clark-st.

FRENCH, ITALIAN, AND SPANISH BY A native French lady. Ardmore 2305.

JAZZ PIANO TAUGHT BY EXP. COLORED teacher. Sims, 5616 S. Parkway. Wen.5093.

AUCTION BRIDGE—PAUL H. SEYMOUR. Priv. and class 180 N. Michigan. Fra. 8894.

AUCTION BRIDGE, CONTRACT BRIDGE lessons by expert. Helen Booth. Mid. 9530.

HAW. GUITAR, BANJO, MANDOLIN; PRIV. lessons at your home. Stewart 3237.

E. W. DRAKE, 30 N. MICH. DEAR. 6796. Vocation character analysis. Cir. free.

INSTRUCTION.

Learn **BEAUTY CULTURE** During the Winter Months.
The Spring will find you prepared to secure a good position in this profession.
Visit the **CHICAGO HAIRDRESSING ACADEMY** For Full Information.
64 W. RANDOLPH-ST. ENTIRE SECOND FLOOR.

LEARN SWEDISH **MASSAGE**
AT A RECOGNIZED SCHOOL. Established over 22 years.
Special low rate for a short time only!
The NEWEST and most modern equipment in the U. S. Prepare to enter this well paying profession by way of NATIONAL'S six-weeks' course in scientific Swedish Massage, Hydro-electro and Physio-Therapy, dietetics and Swedish exercises, the most complete course offered in Chicago. Convenient terms. Visit our day or evening classes without obligation on your part.
NATIONAL COLLEGE (DEPARTMENT OF MASSAGE), 20 N. ASHLAND-BLVD. SEELEY 6940.

BEFORE YOU ENROLL IN **Beauty Culture** BE SURE TO SEE **Elizabeth McGrath, R.N.** DIRECTRESS AND FOREMOST TEACHER.
American School Ethical Beauty Culture
SUITE 612-614, 190 N. STATE-ST. PHONE DEARBORN 6627.

High School—College
PRE-LEGAL. ENROLL NOW. New Classes Now Forming.
Complete 4 years of high school work in 15 to 18 months and 2 years of college work in 9 to 12 months in either our day or evening classes. Credits accepted by leading colleges, universities, law schools and nursing schools. CALL, WRITE OR PHONE FOR FREE BOOKLET. NO OBLIGATION. High School and College Divisions of THE DODD-HARRIS SCHOOLS, INC., 190 N. State-st. Franklin 4122-3-4-5.

DISCOVER TOMORROW TODAY!
Today's training means tomorrow's opportunity. Be a stenographer or secretary. Good pay. Pleasant surroundings. Chances for advancement. Train at Gregg College, days or nights. New classes begin every Monday. SEND FOR FREE BOOK OF FACTS. High school graduates only in Day School; Night school no restrictions.
GREGG COLLEGE HOME OF GREGG SHORTHAND. Dept. T. C. 225 N. Wabash-av. State 1881.

It's the Training That Counts
LEARN BEAUTY CULTURE by actual work and practice in the great school of **GERTRUDE HALE**
We give you actual shop experience and thorough training in every branch of Beauty Culture. Low tuition, terms, day and eve. classes. Investigate now.
Gertrude Hale School 14 W. Washington-st. Room 700-7.

High School
PREPARE FOR LEADING COLLEGES. IN MONTHS—NOT YEARS. Make up your High School requirements in the shortest time consistent with thorough instruction. Write or call for catalog. COLLEGE PREPARATORY SCHOOL, 23 E. JACKSON-BLVD. WEBSTER 2448. [FORMERLY IN LYON-HEALY BLDG.]

TENOR BANJO
Chas. Rothermel [favorite radio artist] and staff offer the best in solo and orchestral instruction on all fretted string instruments; also good judgment in selecting your instrument. Henry Dixon's Hawaiian Studios, 64 E. Jackson-blvd., 740 Lyon-Healy Bldg. Ph. Har. 6498.

BE A RADIO EXPERT.
Radio's growth making hundreds of $50-$200 a week jobs; free 64 page book points out these opportunities and how you can learn at home in spare time. Write NATIONAL RADIO INSTITUTE, Dept. OML8, Washington, D. C.

Improve Your English!
MASTER A FOREIGN LANGUAGE! LEARN TO SPEAK EFFECTIVELY! CHICAGO SCHOOL FOR ADULTS. 14 W. WASHINGTON. STATE 3774. Private or class, day or eve., low fees.

NEGLECTED EDUCATION
corrected in shortest possible time; reliable woman private educator; grammar, spelling, Pure English vocabulary, history, literature, Mind Training, Penmanship, Bkkpg., Gregg Shorthand Dic. NO CLASSES. Lincoln 6310.

CHICAGO LAW SCHOOL
announces H. Carter Davidson, Ph.D., of the University of Chicago, who will open a PUBLIC SPEAKING COURSE Nov. 18 at 155 N. Clark-st. Call Dearborn 9758 for information and reservation.

BANJO—BANJO—BANJO.
Solo, Orchestra styles; also uke, mandolin. Orch. practice. CASTELLE, 600 Lyon & Healy Bldg., 64 E. Jackson. So. Side, 1400 E. 53d.

BOYD SHORTHAND IN THIRTY DAYS. Leads in legibility and speed. Standard. Get illustrated catalogue. BOYD SCHOOL, 32 W. Randolph. Cen. 4337.

FORMER COLLEGE TEACHER WILL TUtor Algebra, Latin, English, Arithmetic, Geometry, French, German. WILLIAM MORROW, 5530 Winthrop-av. Longbeach 3900.

GET THE BEST THERE IS IN LIFE—Know the work or profession you are best fitted for; priv. instr. in mental devel. Call Dr. Nalser, Independence 0033.

HERE FROM FRANCE.
Monsieur Guy Le Pierres to teach you French at mod. price. Well. 8234, Apt. 201.

FRENCH, GERMAN, LATIN, SPAN., ENG. Ital., math., pub. spkg., h. s. and col. subjects. Univ. gr. Frank. 9600. Miss Manly.

ARITHMETIC, ALGEBRA, GEOMETRY, Trig., English, Latin, all purposes. EDW. HAM, 6356 Ingleside. Hyde Park 6481.

FRENCH LESSONS BY PARISIAN LADY in your home or mine; reas. Mrs. Mucka, 542 Deming-pl. Linc. 2465.

ALMA M. CORNISH ADVISOR VOCATION. A-1 character analysis, personal coaching. 1 N. La Salle-st. State 3256. Rm. 1065.

SHORT STORY WRITING OR ENGLISH—Pri. les.; manuscripts revised, papers written. Mrs. Brady, Lake View 9515.

CIVIL SERVICE EXAMINATIONS SOON. Valuable information free. Columbian Corresp. College, Washington, D. C.

JAZZ PIANO — QUICK METH.; RESULTS guar.; studio, home. Hollyct. 3980, morn'g.

HOME WORKERS' SERVICES.

DRAPERIES, CURTAINS, SPREADS — Made to order, your own mat., excl. workmanship; also cleaning. Prices very reas. 1610 North Park-av. Div. 7187.

ARTS AND ANTIQUES.

BIG CHIEF INDIAN, TWO IRON MEN; hitch post painted; 3 old Eng. chairs, 114 yrs. old; pair Northumberland din. tables, Dutch corner cupboard, mah. Eng. lowboy; spindle gateleg wal. table; view of Galena 1856. Beds, chests, glassware. Redfearn's Antique Shop, Galena, Ill.

$30 TAKES BEAU. FRAMED OIL PAINTing, "Venice Waters," size 25x36; worth $150. Address K N 95, Tribune.

RARE HISTORIC POSTER BED, CHEST, bureau, African mhg., nothing like it in city. Other heirlooms. Alb. 9269.

BD. DSK., MIR., TBL., CHRS., MUS. BOX, sec. qlt. By appt., 6826 Perry. Vin. 6864.

LATEST DESIGNS PATCH WORK QUILTS made to order. Seeley 2439.

PRI. COLL., 950 BOOKS; CAT., ANTIQUES, bric-a-brac. Sun. 4214 Cottage Grove-av.

AIRPLANES.

KINDA FOOLED YOU THAT TIME, OR didn't I? Next time you pass my building drop in and inspect some lovely new materials. Want-Ad Wanda.

FOR SALE—LICENSED WACO AIRPLANE, OX5 motor. Phone Elmhurst Airport, ask for James Rose.

WACO — EXCELLENT CONDITION, $800. Parks Trainer, $1,500; terms. R. Metcalf, Edgewater 0499.

RYAN S PLACE SPEEDSTER; 25 HOURS. Associated Aircraft, 5051 Broadway.

FOR SALE — HEATH SUPER PARASOL less motor. 4236 N. Ozark-av. [7800 west.]

LOST AND FOUND.

TO FINDERS.
If you have found a cat or dog, a pocketbook, jewelry, or fur, and cannot locate the owner through the "Lost and Found" advertisements in The Tribune, call and go through the "Lost and Found" index at the PUBLIC SERVICE OFFICE. 1 S. Dearborn-st. 1101 E. 63d-st. 4152 W. Madison-st.

TO LOSERS.
Telephone an advertisement of your lost article to Miss Moore of The Tribune adtaking department, Superior 1011. Your advertisement receives the benefit of free listing in The Tribune Public Service offices mentioned above for a period of two months. This service facilitates the recovery of lost articles advertised.

BOSTON BULL DOG—LOST—BROWN AND white, child's pet; answers to name Chic. Reward. Chas. Orio, 1040 Rosemont-av.

CAMERA—LOST—3A EASTMAN KODAK near Dam No. 2. Reward. Mr. Adams, State 7818.

DOG—LOST—RED CHOW, CRYSTAL LAKE, Wed., Oct. 15; rew. Voight, Crystal L. 642.

JEWELRY AND MINK COAT—LOST—FROM 426 Surf-st., Oct. 29. Liberal reward for return. No questions asked. Phone Harrison 3230. Thomas T. North Adjustment Co.

KEYS—LOST—SILVER CHAIN, INIT. E. J. J., Wed. night. Reward. Lake View 5304.

POLICE DOG—LOST—DK. GRAY, DEER Gr. pk.; Sept. 7, 4½ yrs. old; chain, col. long bl. nose; duo. claws, name Topsy; $100 rew. 824 Oakdale-av. Buck. 6485.

REAL ESTATE DOCUMENTS—LOST — ABstract and title of examination, between 1 and 3, vicinity 63d and Cottage Grove. Reward. Call Drexel 7331.

WRIST WATCH—LOST—OCT. 25; DIAM., plat, monog. Reward. J. W. HIGGINS, 1448 Lake Shore-dr. Sup. 1619.

WRISTWATCH—LOST—SAT., DIAM., PLAT. monogram. Rew. Address P Y 500, Tribune.

WRIST WATCH—LOST—LAD. WHT. GOLD. monogram M. H. A. Rew. Whitehall 6040.

$500 REWARD.
Return of oriental rugs, jewelry, and antique articles taken from home of Devejian, 2415 Lunt-av. All communications strictly confidential. Call Mr. Martin, Harrison 0514.

PERSONAL.

LIST YOUR CARS WITH US. WE ARrange trans. for persons join same driv. to Calif., Fla., N. Y., share car exp.; references. Mot. Assn. Ill. 3254 Mich. Mich. 2600.

MARCUS EILTS: WILL YOU WRITE TO your father or brother? Important news. R. H. EILTS.

GOING TO CALIF., FLA., OR N. Y.? Share exp. with parties going same. Ref. exch. 203 N. Wabash, su.1918-20. Dea.2850.

NOT RESPONSIBLE FOR ANY DEBTS contracted by any one other than myself. J. R. MITCHELL, 1665 Waseca-pl.

COUPLE DRIVING TO MIAMI NOV. 5 will take two share expense, $24. Ref. exch. Phone Glen Ellyn 431 M.

MO—DOING ALL I CAN. ARRANGE SO that I can write letter. At you command. Address me same way. NEESEE.

WANTED—2 OR 3 GENTLEMEN OR CPLE. to ride to San Antonio, Tex., share exp. Exch. ref. Estebrook 2428.

ALPHONSE—MEET ME IN THE GARDEN when they play the Moonlight Sonata. The same stone; the other path. W. A. W.

BESSIE BAKER OR MADALYN EISENhuth write Josie Westfall, McDonough Co. Orphanage, Macomb, Ill.

WILLIAM S.—PLEASE WRITE ME AT once. Good news. HARRY VINNEDGE.

ERNEST WISE: PLEASE COME HOME or write. Anxious. Mother and Father.

J. A. K.: CALL YARDS 5637. IMPORTANT. WINSTON KISTLER.

MACHINERY AND EQUIPMENT.

WANTED—
No. 2 Bliss Power Squeezer.
No. 3 Bliss Double Seamer.
No. 39 Bliss Horn Press with Duplex.
One Bliss combination Beading and Flanging Machine for 20 ga. drums, 16 in. diam. by 20 in. long, or any other make of same capacity.
Communicate at once.
The Standard Steel Stamping Company, 130 W. Louisiana-st., Denver, Colo.

Guaranteed Motors
We stock over 3,000 A. C. and D. C. motors and generators; also controllers, switchboards and special units. We buy, sell, rent, repair and exchange all kinds and sizes. Buy motors with a written guarantee from ARTHUR WAGNER COMPANY, 701 W. Washington-blvd. Monroe 7410.

COMPLETE GRACO HIGH PRESSURE greasing outfit, with 9 guns, hoses, gauges, and panks; one beam No. 24 washing machine; one beam blower dryer; one complete washing conveyor, with motor. This equipment is like new and will be sold at a very cheap price. 1706 S. State. Vic.3044.

20 H. P. 220 VOLT A. C. MOTOR.
Steam air compressors.
16 ft. by 34 inch Niles planer, 42 inches between housings, 2 heads on rail.
High speed portable air grinders, air drills, and air chipping hammers.
OTHER MACHINE SHOP EQUIPMENT.
S. R. Dee, Harvey, Ill. Pullman 1328.

200 NEW ¼ H. P. MOTORS, 3,600 R. P. M. cycle, single phase, $8; 1 10" shaper, $60; 1 small bench lathe, $45; 1 16"x6' Bradford lathe, complete rebuilt, $150. West 4683. 755 S. Oakley.

MIXERS, GLASS LINED TANKS, COPPER steam jacketed kettles, gas, steam boilers, filters, bottle fillers, labelers, etc. LOEB EQUIPMENT SUPPLY CO., 618 W. Lake-st. Monroe 5602.

REDUCED PRICES ON OUR ENTIRE stock of Lathes, Millers, Shapers, Presses, Grinders, Drills, Planers, etc. MIDLAND STEEL AND EQUIP. CO., 400 S. CLINTON-ST. WABASH 0880.

CLOSING OUT DOUGH MIXERS; SALE ON powder mixers, gas boilers, steel, copper and alum. kettles; soap and chem. equip., etc. Newman, 1051 W. 35th. Boul. 1650.

LARGEST STOCK IN COUNTRY OF MAchinery, tools, and supplies. Write for catalogue. LOUIS E. EMERMAN & CO., 1761 Elston-av. Phone Brunswick 4130.

QUICK DISPOSAL: 16 INCH BY 6 FEET engine lathe with counter shaft, $150; practically new. 3401 N. Kedzie. Independence 4676.

1 WARNER-SWASEY TURRET LATHE, NO. 4, 1¼ in. cap., with power feed to turret, good as new, used 6 weeks. 2110 Walnut-st. West 6900.

LEATHER AND RUBBER BELTING, SHAFTing, hangers, steel and wood pulleys, new and used; used for less than half price of new. Clinton Supply Co., 110 S. Clinton-st.

WANTED—LAUNDRY EQUIPMENT, COMplete, large, modern. Give full description, price, etc. Address P T 428, Tribune.

HENDEY LATHES; 4 SPINDLES; HI-SPD. B. B. drill press; elec. drills; hammers; grinders, etc. Schneider's, 604 W. Lake.

PULLEYS, BELTING, SHAFTING, HANGers, all sizes; Reamers, Drills, Taps, Cutters, 25c lb. Passman Bros., 707 Wash.-blvd.

2 ½-TON SPRAGUE ELEC. HOISTS. Clinton Machinery Co., 128 S. Clinton-st.

LARGEST STOCK MODERN MACHINERY. Lowest prices. Molitor, 118-24 S. Clinton-st.

ONE NEW CLICKING MACHINE, $200. 456 N. Ashland-av. Monroe 5825.

PORTABLE JONES SUPERIOR ELEC. SAW; A. C. and D. C.; ½ cost. 130 W. Lake-st.

HAND TRUCKS—2 AND 4 WHEELERS, $2 ea. State-st. Auto Salvage, 2633 S. State.

BAKERS' DOUGH & CAKE MXRS., OVENS, troughs, st. bxs, tls.; cheap. 1912 W. Lake.

DANCING SCHOOLS.

EIGHT YEARS AT SAME LOCATION—AND STILL THERE.
Capitol Dancing Academy, Rm. 400, 150 N. State-st. Dear. 8447.
BALLROOM—TAP—ACROBATIC, MUSICAL COMEDY AND ALL TYPES OF STAGE DANCING TAUGHT. ALL STAGE DANCING UNDER PERSONAL SUPERVISION OF MR. AL GARBELL, Formerly with Ziegfeld Follies and Schuberts.

NATIONAL ACADEMY. IN THE LOOP. MODERN BALLROOM DANCING. Strictly in private. Lady and gentlemen instructors. Open 11 a. m. to 12 p. m. daily. Orch. nightly. Partners furnished.

STAGE DANCING.
ALL THE LATEST STEPS FROM N. Y. Ballet, acrobatic, tap, children's classes a specialty. Fall classes now forming. ENTIRE 2D FLOOR, AUDITORIUM BLDG. CONGRESS AND WABASH-AV. WEB. 2121.

MODERNISTIC STUDIOS, FORMERLY CAPITOL DANCE STUDIOS. NEW LOCATION, 30 W. Washington, Rm. 739. LOU BURNS, DIRECTRESS. ALL TYPES OF DANCING TAUGHT. PRIVATE AND CLASS LESSONS. DEARBORN 1453. HOURS, 11 TO 11.

BIG BARGAIN
TAP DANCING, 10 LESSONS, $10. Tap shoes free if you bring this ad and start this week. Open Sun., 2-5. HARVEY THOMAS. 162 N. State-st. Room 1509. Chicago's exclusive tap school for children, adults. Come early and avoid rush. Hrs. 10-10.

IN PRIVATE
LEARN TO DANCE CORRECTLY. YVONNE LORRAINE, World's Leading Exponent Ballrm. Dancing. 228 S. WABASH, 10TH FL. WAB. 2550.

CHICAGO ACAD'Y DANCING
School for beginners. Daily. One private lesson, $1. Special course 26 lessons, $5; 12 lessons, $3. Lady and gent. inst., orches. nightly, 400 S. State-st., 6th fl., Childs Bldg.

ADVANTAGE FOR US IF YOU DANCE well; we place good dancers, train beginners. Study with De Ronda and O'Dear, Dancing, Dramatic Arts, 721 N. Michigan-av.

JEAN WHITNEY, STRICTLY PRIVATE ballrm. instr.; spec. beginners' course, 6 for $5. 14 W. Wash., Suite 1114. Dear.3251.

WANT TEACHER FOR BALLROOM, TAP, acrobatic; part time. Kildare 9762.

LADIES, GENTS BALLRM. CLASS, COM. course, $5. Thomas, 162 N. State. Op. Sun.

SITUATIONS WANTED—MALE.

Bookkeepers and Clerks.

BKPR. AND COLLECTOR—FULL CHARGE; age 31; sal. reas.; best refs. Address G 57, Tribune.

BKPR.—37; 15 YEARS' EXP.; GENL. COST, payroll, coll.; $37.50. Address M 433, Tribune.

CLERK, TYPIST—23; 6 YRS.' EXP.; 2 yrs. univ.; small sal.; good ref. Long.0774.

Accountants and Auditors.

ACCT.—40, EXP. IN SYSTEMS, P. & L., fin. statements; cred. and coll.; ofc. mgr.; mod. salary. Univ. 8169, or address M 437, Tribune.

ACCT.—CUT COSTS: BOOKS KEPT, 1, 2, OR 3 times weekly by expert from simple daily records. Al stmts. Hyde Park 5796.

ACCOUNTANT — BOOKS KEPT; AUDITS; systems; fin. stmts.; reas. Pens. 8289.

ACCOUNTANT—INSTALL SYSTEMS. Small sets kept. Audits. Austin 6116.

ACCOUNTING SERVICE — BOOKS OPENED and kept; part time. Tel. Ard. 4208.

ACCT.—C. P. A., SMALL AUDITS, SYStems, all services, estimates furn.Rav.6711.

BOOKS OPEN'D, KEPT OR CLOSED, STMTS. made, day or eve.; reas. Ph. Aust. 5180.

CERTIFIED ACCT.—MONTHLY FINANCIAL reports, audits, taxes, new systems, books opened; best refs.; reas. Sheldrake 4864.

ILL. C. P. A.—10 YEARS PUBLIC ACcounting, federal taxes; highest refs.; reasonable salary. Address G 108, Tribune.

MAN WITH 20 YRS., 5 EXP. ACCT. AND taxes and auditor; prefer position with construction co. or packing hse.; best refs. Address G 468, Tribune.

Executives and Managers.

FOOD SALES EXECUTIVES
Two executives thoroughly familiar with marketing food products now available to assist through personal work manufacturer in securing increased sales. A valuable combination of experience includes sales management, promotion, advertising, radio publicity, grocer good will building, market analysis, sales research. Extensive jobber acquaintance throughout the country assures distribution in all or selected markets. Remuneration basis, retainer fee, commission on increased sales or salary and bonus. ADDRESS G 100, TRIBUNE.

Here's a Bargain
Help for Busy Executive.
Curtailment of personnel leaves me without employment. Since jobs are scarce I offer my services below real value in order to obtain position quickly. Have served as assistant bank cashier, assistant to sales manager, assistant to president of mfg. co., expert stenographer and correspondent; also bookkeeper; age 32; married; careful; thorough; accustomed to hard work and responsibility. Telephone Ravenswood 8390.

EXECUTIVE, FINANCIAL-ACCOUNTING,
having personality, tact, energy, and character. College trained, with extensive public accounting and engineering background. Long financial, accounting and personnel experience in both manufacturing and distributing. Excellent aid to topnotch superior or experience a real help to small concern. Mutually suitable connection more important than large immediate remuneration. ADDRESS G 500, TRIBUNE.

Sales Engr.-Representative.
Desire to make change which will reward honest effort: 36 yrs. old, married, H. S. grad. acctg. and com. law.; 16 yrs.' practical machine shop and tool sales experience; understand methods and materials, machinery and tools and their uses; can read and make any kind of sketch or print, design, estimate, handle men; willing to travel. Address O K 424, Tribune.

ASST. TO BUSY EXECUTIVE
Young married man, 6 yrs.' experience managerial capacity; magazine circulation, publicity; good correspondent, sales experience; can handle people; desires connection with future where integrity counts. Address G 469, Tribune.

PRODUCTION ENGINEER.
Thoroughly experienced in time studies and planning production, desires an interview with the president or mgr. or any mfg. company who wants to eliminate all waste and delays in his plant and work towards lower production costs. Address M 298, Tribune.

PRODUCTION ENGR.
Fully exp. in plumbing fixt., brass valves spec., desires position with mfg. co. which wants to eliminate waste and delays in the plant and aim for lower production cost. Address M 337, Tribune.

EXECUTIVE—
Full knowledge of manufacturing methods, sale, and installation of plumbing and heating goods, thorough business training, energetic, pleasing personality. Want connection in any line of business in Chicago area. Address G 141, Tribune.

R. E. LEASING MANAGEMENT, OR BROkerage Executive—Experienced in loop and outside, desires a connection with firm specializing in this field. Capable of taking charge of a department and acquiring new business. Excellent references. Address G 144, Tribune.

INTELLIGENT,
30 years old, with small capital and car; general office and selling experience; executive ability; want position with future. Address G 120, Tribune.

SALES EXECUTIVE,
Eighteen years with a nationally known jobber, desires connection with reputable firm in similar capacity. Address G 62, Tribune.

WANTED.
Present mgr. of loop garage wants mngmt. of lge. garg. on sal. and comm. basis in or out city. Address E 212, Tribune.

R. E. EXECUTIVE.
Complete knowledge of leasing, renting, management and maintenance; 33; married; highest references. Address G 567, Tribune.

SALES CORRESPONDENT—CAPABLE ASST. to sales mgr.; experienced handling all details, correspondence, and actual sales; comp. steno., knowl. bkkpg.; mod. salary. Address G 139, Tribune.

EXECUTIVE.
12 yrs. mfg. experience; production, costs, sales and purchases; salary secondary consideration. Address G 70, Tribune.

SALES, PROMOTIONAL SELLING, OFFICE or territory; good corres.; start sml. sal.; 5 yrs.' exp., 28 yrs. old; college ed.; Gentile; good ref. Austin 2651, eves. or Sunday.

Executive Proven Ability.
Mgr. or supt., mech. eng.; finance, prod., pur., sales; age 35. Address G 72, Tribune.

EXECUTIVE.
Sales, adv., promotion and organization; creative ideas. Address G 98, Tribune.

ASST. TO MGR.—RECENT SECRETARIAL grad., 8 years' gen. office same place. A. B., ex-service. Address M 516, Tribune.

SECRETARY—A1 EXECUTIVE; CORPORAtion or private; highly competent. Address G 272, Tribune.

APT. HOTEL MGRS.—EXP. AT LIBERTY Nov. 1. Address M 513, Tribune.

Salesmen, Solicitors, Etc.

CLOTHING SALESMAN.
18 yrs.' exp. Can manage. Display windows, merchandising. Address M 339, Tribune.

DRUG SPEC. SALESMAN — CALLING ON wholesale and retail trades; experienced. Address M 509, Tribune.

FACTORY SALES REP.—TEN YRS. CHGO. exp.; A1 prop., sal. and com.; mar.; best ref. Bond. Have car. Address F 256, Tribune.

REAL ESTATE SALESMAN—WITH CAR, exp., A1 refs. Address G 445, Tribune.

ROUTE SALESMAN—LAUNDRY EXP.; YG. marr. man.; exp. Republic 5243.

SALESMAN — WITH TON REO PANEL track; prop.to sell stores; salary or comm.; out of town or city. Address G 461, Tribune.

SIDE LINE MAN—COM. DRY GOODS, gents' fur., hdwe. Address F 251, Tribune.

Boys.

BOY—19; H. S. GRAD.; OFFICE OR FACtory work; like to learn trade; exp. and best refs.; sal. no object. Laf. 9406.

Professions and Trades.

ARCHITECTURAL MAN.
12 yrs.' exp., age 32, can handle work from sketches to fin. plans, desires pos. so above exp. may be used. Address G 177, Tribune.

ARCHITECTURAL DESIGNER — DRAFTSman, age 28, married, college engr. ed., 8 yrs.' exp. on fine store interiors, fronts, gen. bldg. const. Address G 128, Tribune.

ARCHT., DRAFT., ESTIM.—AGE 32; MAR., 12 yrs. exp.; ref. Address G 60, Tribune.

ARTIST—EXPERD. LETTERING, LAYOUT, creative; permanent or free lance; sal. secondary; services 1 wk. free; only rel. opening accepted. Address E 215, Tribune.

ARTIST—LETTERING, LAYOUT, DESIGNing, agency and printing; yr.'s exp.; reasonable. Address G 99, Tribune.

ARTIST—YOUNG; EXP., NEWSPAPER, men's fashions, layout, etc. Lawn. 1519.

AUTO MECH.—15 YRS.' EXP.; STEADY, or will take percentage. Normal 0780.

COIL WINDER—SOME EXP.; LEARN TRA. Mod. salary. Address G 488, Tribune.

ELECT. ENGINEERING GRAD. WANTS work at once; 5 yrs. power distrib., radio, and mfg. exp.; suited for laboratory development; will start testing or service work; good ref. Address F 259, Tribune.

ELECTRICIAN — WIRING, REPAIRING maint.; also Neon sign; reas. Aust. 8847.

ENGINEER — MAINTENANCE MAN OR elevator, motors, boilers, plumbing, steamfitting, etc. Address M 341, Tribune.

ESTIMATOR, CONSTR. SUPT.—31, C. E. est., masonry, carp., steel; let subcontracts; manager office. Fairfax 2138.

MAN—23; POSITION ARCHITECTS' OFF. no sal., just exp. Address G 270, Tribune.

MASSEUR—SWEDISH, FOR INSTITUTION or private. Address M 439, Tribune.

MECHANIC AND EXECUTIVE—1ST CLASS; 2 yrs. tech. educ., 24 yrs. practical shop experience; worked as toolroom and gen. mach. shop foreman; tools, dies, design, make, screw machine, punch press work, piece work, bonus system; want position as tool room or mach. shop foreman. Address G 145, Tribune.

OPTOMETRIST—REG., DESIRES POS. ADdress F, 643 N. Lotus-av. Austin 5180.

PAPERHANGER AND DECORATOR OR Houseman—A1 refs. Prospect 4236.

SITUATIONS WANTED—MALE.

Professions and Trades.

PLUMBING, HEATING WK.—STEADY OR jobbing, ovhaul.; cash or notes. Hay.5172.

PRESSMAN — A-1; VERTICAL, KLUGE, Miller. Republic 9896.

Clubs, Hotels, and Restaurants.

PASTRY COOK, PIE AND CAKE—BAKER. Address G 137, Tribune.

House Servants.

BUTLER-CHAUFFEUR—COREAN STUDENT. exp.; good ref. Fairfax 5931.

COOK AND BUTLER—COL.; GOOD WRKR. 6 yrs. last place; best of ref.; city or suburban; reas. salary. Univ. 1299.

COOK, BUTLER, CHAUF., HWK.—FILIPINO, bachelor or pri. fam.; city refs. Call Seeley 6245 or address M 510, Tribune.

COOK, BUTLER, GEN. HSWK.—EXP., JAPanese; priv. fam. or char. bach. apt.; refs.; go anywhere. Vict. 3059. 2949 Ellis-av.

COOK, BUTLER—LONG EXP.; FILIPINO; gd. refs.; pri. fam. Ph. Del. 10506.

COOK—A1; FILIPINO; BUTLER, VALET; best refs. Buckingham 4709.

COOK—JAPANESE, HSWK., EXP. LONG; A1 refs. Call K., Doug. 5820.

COUPLE—WHITE, FOR GENERAL HSWK.; 6 yrs. city exp. Ph. Graceland 9312.

CPLE.—MAN FOR HSWK.; WIFE, EXP. DOmestic; man good chauffeur. Pens. 1189.

HOUSEKEEPER — JAPANESE, PRESENT position 16 yrs. in gentleman's apt. S. S. K., Dorchester 8210.

JAPANESE STUDENT; PLAIN COOKING for small fam. Address G 444, Tribune.

LIC. CHAUF., COOK, H'SEMAN—FILIPINO; reli., willing, dependable, exp.; A1 ref.; bach. apt.; pri. family. Seeley 3906.

Chauffeurs.

CHAUF.—EXP. HI. GRADE CARS. GD. mech., do work around home, sober and reliable. 3237 Seminary-av. Larson.

CHAUFFEUR—SAFE DRIVER, MECH., 15 yrs. exp.; go anywhere; sober, competent; best refs. Address G 143, Tribune.

CHAUFFEUR—COMPETENT, EXP., FILIpino desires permanent position; best references. Address G 189, Tribune.

CHAUF. AND MECH.—1ST CLASS, PRIV. exp. in hsewk. Lake View 2983.

CHAUFFEUR—FILIPINO WANTS PERM. position; best city ref. Ph. Roy. Div. 3448.

Janitors and Porters.

APT. JANITOR — UNION, DEPENDABLE. Repairs. A1 refs. Address G 541, Tribune.

JANITOR—OFFICE BUILDING; RELIABLE, exp., handy in all maintenance, steam, run elevator and repairs. Drexel 0758.

Stenographers, Typists, Etc.

SECY.-STENO.—GRADUATE EXPERT DEPT. Gregg college; r. r., mfg. and legal exp.; age 24. Address G 197, Tribune.

STENO. — EXPERT CORRESPONDENT; 11 yrs.' sales and executive experience. Address G 268, Tribune.

STENO.-SECY.—10 YRS.' GEN. OFF. EXP.; mfg., R.R., etc. Address G 138, Tribune.

STENO.-SECY.—EXP., SALES ENGINEERing, mfg.; correspondent. Normal 6617.

STENO.-SECY.—3 YRS. EXP.; 4 YRS. H. S. bus. col.; accurate, neat. Ph. Bruns. 4479.

Miscellaneous.

CORRESPONDENT, SALES, ASST. TO MGR. —Exp. in all duties of sales dept.; know office routine; free to travel; prefer medium size co. Address E 214, Tribune.

EX-GARAGE OWNER-MGR. IS AVAIL. FOR garage or service station; marr.; $35 wk.; out of town consid. Address G 462, Tribune.

MAN—23, WELL EDUC., CLERICAL EXP., any kind of work; refs. Lincoln 6898.

Day and Contract Work.

PAINTER-PAPERHANGER—A1; WILL DO 3 rms. for price of 2; reas. Jun. 1653.

SITUATIONS WANTED—FEMALE.

Bookkeepers and Clerks.

BKPR.—LGT. STENO., LONG EXP., FULL chg., higher acctg. grad., well ed. Alb.2757.

BOOKKEEPER AND STENOGRAPHER—EXperienced. Call Keystone 2906.

CASHIER OR GEN. OFC. WORK—DR.'S ofc. or elsewhere; exp. Bel. 6768.

COMPTOMETER OPR. — 6 YRS.' EXP., ac. and speedy. Sal. $25. Atl.4480, R.320.

Domestics and Cooks.

COOK—A-1, NEAT, RELI., COL., EXP. HSwk.; laund., cleaning, care children; willing wkr.; all, half; go, stay; ref. Vic. 4846.

COOK OR GEN'L; GOOD WHITE COOK; exp.; refs.; $20-25; city, sub. Belmt.3950.

GEN'L HOUSEWORK—LIGHT COL. GIRL; good plain cook; home nights; 5 yrs. exp. Good refs. Call after 11. Wentworth 3890.

GEN. HOUSEWORK — COOKING, EXP., white, best refs. Lake View 4660, R. 630.

GENL. HSWK.—PLAIN COOKING; REFS. Phone Englewood 8014.

GEN. HSWK.—COLORED, CATHOLIC FAMily pref. Plaza 0467.

GEN. HSWK.—EXP. WHT. GIRL; REF. Brun. 0569.

GIRL—NEAT, REFINED, COL., ½ OR WH. days; best ref. Eng. 8842.

HSWK. OR COOK—BRIGHT GERMAN GIRL, 21, exp. in all home duties; care children; attends school 3 hrs. daily; North Side only. Miss Becker, Diversey 5841.

HSEWK.—NO LDRY.; REFINED PEOPLE; elderly woman, intel., active, neat worker. Cath. Sal. opt. Address G 574, Tribune.

HOUSEWK., GEN.—ATTENDING SCHOOL, part time work, mother's help; A1 refs., intelligent, love children. Indepnd. 0761.

HOUSEKEEPER — EDUCATED, RELIABLE preferred; motherless home, or couple employed. Address X J 289, Tribune.

HSWK.—GEN., YOUNG SWEDISH GIRL, 6 yrs. exp.; care children; half days also; N. S. pref. Ard. 2866. Adga Anderson.

HSWK.-COOK—NEAT COL. GIRL, ½ DAYS by week; ref.; fam. or bach. Norm. 5194.

HSWK.—CARE CHILDREN; WHOLE-HALF days; ref. Drexel 1367.

HSWK.—OR CARE CHILD. EXCH. FOR RM., bd.; pref. N. S. Whitehall 4641. E. Wyse.

HSWK.—WOMAN, PART TIME, FOR PRIvate rm., board. Address G 271, Tribune.

MAID—ALL AROUND GIRL. Drexel 5436.

MAID—GERMAN, 2D OR GENL. HSWK.; expd.; refs. Phone Wellington 6793.

MAID—LIGHT COL. COOK, REF., HALF days by week. Kenwood 6993.

MAID—COL., EXP., NEAT, CARE CHILdren; stay; ref. Drexel 8095.

MAID—NEAT, YNG., COL., HOTEL, PRIV. or part time; ref.; stay, go. Ken. 3972.

MAID—NEAT, COL., GOOD COOK, EXP. wkr.; work Sund.; $8-$10. Atl. 2342.

MAID—COL., HSWK., GOOD COOK, LAUN., stay on place; ref. Oakland 5816.

SECOND MAID—GEN. WORK, ASSIST children; neat col. girl; ref. Oak. 0762.

WAITRESS — COMPETENT, FIRST CLASS city refs. Address M 563, Tribune.

WILL YOU HELP A DESERVING GIRL?
We have a selected number of intelligent, well bred girls attending our school who need a North Side home and part time employment to enable them to complete their training. They are dependable, honest, and thoroughly trained in all household duties, cooking or care of children. By giving employment to one of these girls you will acquire an excellent household maid, and be doing "your bit" toward relieving the present unemployment crisis. Telephone today, Diversey 5840. JANE KING, Welfare Dept., National Business Institute.

WOMAN — LIGHT COLORED, RELIABLE, neat, unencumbered, age 44, good southern cook, housekeeper, plain sewing, thoroughly experienced; refs.; no laundry; salary $15 week. Drexel 5762.

Clubs, Hotels, and Restaurants.

WAITRESS OR SECOND—EXP.; REF. WILL go out of city. Address M 348, Tribune.

Housekeepers and Caretakers.

ASST. HSKPR.—IN GD. HOME; AM. LADY, thor. rel.; no ldry. Address M 291, Tribune.

HSKPR. — EXCELLENT COOK, MIDDLE aged, well educated, to take expert care of small, refined home with piano, where she will be treated as one of family; likes children; no laundry; small wages. Mary B. Huey, Shelby, Michigan.

HOUSEKEEPER — COMPETENT, 38, DEsires pos. as hskpr. or companion in first class home, other help kept; have A1 North Shore ref.; services available Nov. 1st. Address L B 44, Tribune.

HSKPR. FOR COUPLE EMPL. OR ELD. people; will do plain cooking or prac. nursing; $15w.; A1 ref. Address G 267, Tribune.

HSEKPR.—IN WIDOWER'S HOME; SCHOOL children pref. or cple. emp. Midway 2316.

HOUSEKEEPER—BACH. OR WIDOWER'S home; ref. exch. Address G 564, Tribune.

HSKPR.—PERM. POS.; ASSIST CARE OF invalid or children. Lynch. Hyde Pk. 4440.

HSKPR.—REFIN., EDU., IN MOTHERLESS home. Mrs. May, 6500 Drexel. Fair. 7638.

HSKPR. — CAPABLE MGR.; GOOD COOK; adult fam.; all empl.; no laund. Dor. 2148.

HOUSEKEEPER — MIDDLE AGED; FULL charge; American. Address G 565, Tribune.

HSKPR.—NEAT, AGE 30; MOTHERLESS home; only $5. Address X J 291, Tribune.

HOUSEKEEPER — MIDDLE AGE, WHITE; prefer elderly people; $7. Atlantic 4599.

HSKPR.—MDLAGED, NORWEGIAN; COMP. full charge; adult fam. Village 6513.

HSKPR.—ENGLISH, EDU., EXP. NURSE; good cook; adults only. Normal 5947.

Dressmakers and Seamstresses.

DRESSMAKER—ARTISTIC FRENCH DRESSmaking and fitting for finest trade; home or out. Bittersweet 3361.

DRESSMKG.—SHOP EXP.; ST. AND EVE. gowns; remodel.; ref. Fairfax 0725.

DRESSMKR. — FINE FRENCH, BY DAY; simple or elaborate. Sup. 1570, Rm.402.

GOWNS, ALTERATIONS, REMODELING; by day; home or at yours; ref. Edg. 7744.

SMART DRESSES, $8 UP; ALSO WRAPS; best ref. Longbeach 4763, Room 303.

Nurses and Governesses.

GOVERNESS—MIDDLE AGED, CULTURED, accomplished; full care; can tutor in music; love and understand children; reli.; ref. Rogers Park 9617, Apt. 602, Room 1.

GOVERNESS OR COMPANION—EXP. SEW., artistic, some hosp. trng.; handy; nice home more than salary. Refs. West 1838.

GRADUATE NURSE — COMP. TO LADY, full charge, cook, drive car. Refined, exc. refs. Will travel. $25 wk. Will consider part time. Address L B 23, Tribune.

NURSE—CHILDREN; SCOTCH, EXP.; FULL charge; 18 mo., $15. Hem. 2963.

NURSERY GOVERNESS—KINDERGARTEN exp.; compl. reapon. Call Bittersweet 3099.

NURSES FURNISHED ON ALL CASES. Acme Reg., 3728 Pine Grove. Well. 5586.

NURSE—PRAC., COMP., EXP., AMER.; INvalid or eld. pref. Dor. 2415.

SITUATIONS WANTED—FEMALE.

Nurses' Registries.

NURSE — TRAINED INFANTS'; SMALL childr.; 8 yrs.' exp.; city, N. S.; ref. Sunnyside 7724.

NURSE — REFINED, EXP. CHILDREN'S nurse; no objection to upstairs work; good refs. Tel. Spaulding 1030.

NURSE — GRADUATE, REG., EXPERIenced, wishes pos. caring for infant, children, or invalid. Address G 571, Tribune.

NURSE—EXP.; GERMAN; CHILDREN 1-6 years. Buckingham 2182.

NURSE—PRACT., CARE FOR INVALID; ref.; light housework. Ardmore 3799.

NURSE GIRL—GERMAN, WISHES POSItion; $16-$18 a week. Tell. Well. 1391.

NURSE — EXPD. INFANT'S OR CHILD'S nurse; refs. Radcliffe 7135.

PRAC. NURSE—ENGLISH, EDU., CHEERful, obliging; dr.'s refs. Normal 5947.

PRACT. NURSE, COMP'N, ASSIST HSWK. best ref.; mod. salary. Oakland 4054.

INFANT'S NURSE—TRAINED; BEST REF.; N. S. pref.; Gentiles. Lake View 3134.

Laundresses and Day Work.

CLEANING, IRONING—NEAT, RELIABLE; Swedish; North or West. Berkshire 0247.

LAUNDRESS, CLEANING—A-1; SWEDISH; will do silks at home; refs. Avenue 9181.

LAUNDRESS—BY DAY; FIRST CLASS; GD. refs. Oak. 5357.

LAUNDRY—BUNDLE; HALF DAY'S WORK and fancy laundry. Englewood 7298.

LAUNDRESS—WHITE; 1ST CLASS; IN family; and cleaning. Briar. 7282.

LAUNDRESS—SWEDISH, EXP., FOR MON., Tues. Beverly 10165.

Stenographers, Typists, Etc.

AN EXP. STENO., SECY., BKPR. DESIRES permanent location. Wentworth 8289.

DICT. OP.—EXP.; STENO.; TEMP. WORK entire line. Address G 570, Tribune.

SECRETARY-STENOGRAPHER-BOOKKEEPer — Experienced, competent, desires position where thoroughness and reliability will be appreciated. Will leave city. Atlantic 0511.

SECY.-BKPR. — 10 YRS.' EXP.; H. S. AND bus. coll. grad.; cap., rel. Broker, R. E.; most exp. Highest refs. Irving 1340.

SECY.-STENO.—4 YRS. EXP., HIGH ABILity; knowl. off. det. Grace. 10081, R. 203.

SECY.-STENO. — A1, TEMP. WK., FULL or part time. Edge. 1144, apt. 210.

STENO.-SECRETARY—H. S. EDUCATION; 7 yrs.' sales; engineering and credit experience. A-1 ref. Prospect 7444.

STENO.—OFFICE EXP., WITH SWTHBRD. prompt, neat appear.; good phone voice; 4 yr. H. S.; age 19; sal. $15-$18. State 3082.

STENOGRAPHER—BEGINNER, EX-TEACHer, college and business school graduate; refs. Address M 517, Tribune.

STENO.-SECY.—CAPABLE, DEPENDABLE; high school edu.; 10 years' exp.; wishes connection with good firm. Shel. 5091.

STENO.—FAST, ACCURATE; FULL CHRGE. small office; young, pleas.; reas. salary. Diversey 5840. Miss Sweet.

STENO.—CAP. ASSUME RESP., EXP. WELL educ., neat and attrac.; reas. Mans. 4123.

STENO.—6 YRS. EXP. GEN. OFF.; ASSIST. bkkpr.; temp. or perm. Rav. 9445.

STENO.-CORRESP.—A1; 9 YRS.' EXPER. ability and initiative. Kedzie 6831.

STENO. — M. BEGINNER, ANY GENL. office wk.; gd. worker. Saginaw 9619.

STENO. BILLER — GENERAL DETAIL, 8 yrs.' exp. Midway 0889.

STENO. — SWBD., GOOD AT FIGURES, 6 yrs.' exp.; uni. trg.; cap.; refs. Jun.5224.

STENO.—2½ YRS. EXP., UNIV. ED., NEAT and capable; reas. salary. Sheldrake 3917.

STENO. — 18, H. SCHOOL, BEGINNER, any genl. office work. Ph. Van Bur. 7386.

STENO.—2 YRS.' EXP., 4 YR. H. S. AND Moser grad. Bittersweet 6110, apt. 304.

STENO.—RECEP., GEN. OFFICE; REAS. sal.; ref. Dorchester 7072.

TYPIST—RAPID, EXP., LONG HAND ADdress.; all or part time; sml. sal. Ind.0761.

TYPIST-BILLER DESIRES POSITION IMmediately. Address M 290, Tribune.

Miscellaneous.

COMP. AND HSKPR.—TO LADY LIVING alone, or mar. cpl. emp., or motherless home, by intell. lady; unincumbered. Address M 296, Tribune.

HOUSEKEEPER — EFFICIENT, UNINCUMbered, or companion for refined elderly person; good cook and manager; drive car. Address G 527, Tribune.

SECY.—TO LADY; COMP.; SOME BEAUTY culture; uninc. Address G 542, Tribune.

WANTED—MALE HELP.

Stores and Offices.

ACCOUNTANT—CAPABLE, RELIABLE; GD. penman, young or elderly man preferred. Permanent; low starting salary. Address P E 244, Tribune.

ADDRESSING DEPARTMT. FOREMAN.
Permanent position for experienced man; must be steady and reliable and furnish satisfactory references. State fully age, experience, and former salaries. Address O A 456, Tribune.

ADDRESSERS—SPANISH
long hand, must be natives of Spain; also have thorough geographical knowledge of the country. Address P C 283, Tribune.

AUDITOR—YOUNG MAN OF GOOD PERsonality, aggressive, resourceful, with bank auditing experience as an assistant auditor in loop bank; application must state age, education and experience; give references and salary required. Address P E 273, Tribune.

CORRESPONDENT—IN SALES CAPACITY technical nature having to do with heat transfer, thermodynamics and automotive; M. E. graduate, young man, clean cut, able to start for low salary; state age, activities past 5 years. Address L B 17, Tribune.

FLORAL BUYER MANAGER.
Excellent opportunity for man capable of taking entire charge of floral department in large, fast stepping, independent Milwaukee department store. Department does substantial volume of business and involves supervision of eight people. Position available immediately to one with adequate experience in promotion, buying, managing, and designing. Answer in own handwriting, giving complete business and educational history, salaries earned, etc. Address L B 33, Tribune.

GROCERY MAN
Experienced, young, retail grocery man to be trained for assistant to buyer and manager of large department. Permanent position with advancement. Mention age and entire business experience, also other information that may qualify you. Address L B 504, Tribune.

MAN—YOUNG; EFFICIENT, FOR ADVERtising and purchasing department in outlying bank. Must have purchasing as well as advertising experience. State previous connections, experience, and salary desired. Address O G 280, Tribune.

MAN—YOUNG, ABOUT 19 YEARS OLD, for general office work. Answer in own handwriting, giving experience and salary desired. Address P E 271, Tribune.

MAN—YOUNG, FOR OFFICE WORK; DRIVE car occasionally. State age and exp. and salary. Address O A 273, Tribune.

MAN—HARDWARE; STATE AGE, EXPErience and salary. Address G 124, Tribune.

SECRETARY TO PHYSICIAN — ACTIVE middle aged man, good stenographer; permanent; references. Address P E 254, Tribune.

STENO.-CLERK—YG. MAN, FOR R. R. store dept. stock yards district; state sal. Address P B 219, Tribune.

Executives and Managers.

SALES MANAGERS
We want 3 men who can train salesmen and produce results. This opportunity is offered only once in a great while by this organization. Due to the extension policy which we are now inaugurating, these openings are created. The men we select must own their own car and must have held a successful record in real estatte sales and be men who are responsible in every way. To such men we offer real co-operation and assistance in developing the type of salesmen necessary for our business. All replies confidential. Address T Y 294, Tribune.

A1 AUTO CLUB MEN.
De Luxe Motor club, with years of wonderful service background can use 2 district managers to sell memberships and insurance. Lifetime opportunity, with plenty of leads. $75 a week easy. AUTOMOBILE CLUB OF ILLINOIS, Pure Oil Building.

Financial Executive
An old established financial house has an opening for executive to become executive vice president. He must be a man of unquestioned responsibility, exp., and financial standing. Write fully. Address K H 57, Tribune.

ADVERTISING AGENCY ASSOCIATE—UNusual opportunity for a man who controls some worth while space or direct mail accounts and is interested in a happy and advantageous working arrangement which warrants investigation. Give sufficient information to justify interview. Address O G 272, Tribune.

SALES ENGINEER—
Acquainted with architects and general contractors to solicit electrical work on high grade installations; must be of good character and know this business. Give full details in first letter. Address G 170, Tribune.

CREW MANAGER—WITH CAR, EXPERIenced, to handle crew of 10 women house-to-house solicitors selling nationally advertised household product in daily demand; excellent earnings; permanent. Phone Humboldt 9340 for appointment.

ASSISTANT CREDIT MANAGER—FAMILiar with installment jewelry business; permanent position with good opportunity for advancement with chain store company. Address L B 36, Tribune.

SALES MANAGER — EXPERIENCED IN real estate, insurance or investments; unusual proposition, remuneration will satisfy best man available; must finance own office. Address M 550, Tribune.

CREDIT CLOTHING MEN—EXPD., FOR out of town stores to train as managers. Kay Bee Stores, 9109 Commercial-av.

WANTED—MALE HELP.

Executives and Managers.

INDUSTRIAL ENGINEERS

We need immediately 12 industrial engineers to take care of our requirements.

Our business is to reduce manufacturing costs through installing wage incentive plans, production control methods, improved layouts, better mechanical and handling methods, etc. That means we are particularly interested in considering written applications from men who have had previous professional engineering experience.

Qualifications necessary: Several years' industrial experience in production control methods and labor incentives and particularly adept at selling your ideas to the man on the machine. Mechanically inclined and willing to travel anywhere in the United States and Canada. Initiative to develop plans to fit the particular conditions instead of following a cut and dried system. Age between 30 and 40 years, and neat appearance. You must have a fine reputation that will stand investigation.

Write a special delivery letter to Mark P. Seirsdale, Vice President, at 2600 North Shore-av., Chicago, outlining in detail your experience and companies you have been employed by. Give telephone number. All information will be kept confidential. On favorable applications interviews can be arranged at Chicago; at George S. May Inc., 122 E. 42d-st., N. Y.; at our western office, 215 W. Sixth-st., Los Angeles, California; or George S. May Limited, 18 Toronto-st., Toronto, Ontario, Canada.

GEORGE S. MAY INC.

SALES ANALYSTS

We need five sales analysts who have had experience in analyzing marketing problems, plans for increasing sales, analysis of potential markets, competition, and, in general, all problems pertaining to sales.

Write special delivery letter to H. R. Gogay, Chief Sales Analyst, outlining in detail your experience, companies employed by, and your earnings with these companies. This information will be kept strictly confidential. Give telephone number and state how soon available. Address letters to 2600 North Shore-av., Chicago.

GEORGE S. MAY INC.

LOCAL MANUFACTURER
about to market a brand new office device to sell for $250 and upward requires services of high class
SALES MANAGER
Replies must outline fully nature and history of past experience, including salary received; also state why you believe you can meet our requirements. Address L B 157, Tribune.

TWO FIELD MANAGERS
by old reliable Chicago firm for northwest suburbs [Edison Park, Park Ridge, etc.], and for Southwest suburbs [Berwyn, La Grange, etc.], for fast selling heating specialty. Every house and building owner a prospect. See Mr. Thompson, General Manager, before 1 p. m. 1202, 6 N. Michigan-av.

YOUNG MAN
not over 35 years old, college graduate, exceptional sales ability and experience, to assist busy executive in office and on road. Must have clean record. Total abstainer, loyal, industrious, resourceful, good appearance. Gentile. Must know modern merchandising. Man known in grocery field preferred. Permanent position. Splendid opportunity for right man; no floaters; state salary wanted. Address P B 520, Tribune.

A GENUINE OPPORTUNITY
for a man 30-50, who lives in Chicago, who is honest clean cut, ambitious, who is carefully looking about to better his position permanently, with a desire to be connected with an old established, substantial, high class business; no stocks, bonds, books, real estate, or insurance. Large earnings possible for the right man, on generous commission basis. This business carries with it unlimited possibilities for a managerial position; gentiles. Address A G 292, Tribune.

EXECUTIVE SALESMEN
Capable of organizing and handling men or owners of auto ignition stations already having such a sales force, are being allotted city and Cook county agencies. The article is one assisting in the lowering of our appalling death rate caused by automobiles and sells for only $18.50. The agent appointed must furnish the best of references and show responsibility. Address P Y 460, Tribune, or ph. Monroe 6962.

WANTED—
FINANCIAL SECRETARY
for full time position handling private affairs of party with diversified interests. Requires experience in analyzing and reporting on investments and ability to advise in management of corporate affairs. Salary moderate to start, in reply give experience in detail, educational background, salary desired, etc. Address P B 208, Tribune.

ADVERTISING AND SALESMANAGER—Agrl. impl. experience preferred. State age, experience, and salary. Address P D 582, Tribune.

SALES EXEC. — EXPERT, TO OBTAIN members for industrial bureau sponsored by mfrs. Address N N 474, Tribune.

WANTED—MALE HELP.

Executives and Managers.

Future Office Executive.
Established manufacturing concern training its own men for future executive positions offers employment in main office to young man about 25 years of age who has inherent possibilities of becoming an executive. The successful applicant must be able to write a good business letter and should have a working knowledge of figures, credits, collections, and general office procedure. Excellent opportunity for a young man who wants to carve out his own future with reliable concern. For consideration write a letter incorporating all details including age, education, where you have worked and what you have done, present salary, married or single, religion, references, etc., in strict confidence. Our men know about this ad. ADDRESS L B 155, TRIBUNE.

Direct Mail Copy Writer
and sales correspondent by fast growing manufacturer of agricultural implements; opportunity is exceptional and leads to a responsible executive position; present sales manager advanced from this position. The man qualifying must have real ability to create and develop. State age, experience, salary. Don't call, reply by letter only. Address Auspitz-Lee-Harvey Adv. Agency, 360 N. Michigan-av.

MAN—WHO CAN WRITE LETTERS. He will have a place with good starting salary and a good future. You will be judged chiefly on the basis of your letter. Tell all the facts of importance about yourself and the samples of your work submitted with your letter. Incomplete applications will not be considered. Address P C 2[illegible], Tribune.

Professions and Trades.

ADVERTISING ARTIST
Wanted—Creative layout, figure and illustration ability; with experience on major accounts; for strong St. Louis studio. State experience, age, salary required, and give references. Address L B 22, Tribune.

Advertising Salesmen
Large national publishing house with Chicago home office requires salesmen to work Chicago. Actual experience contacting large accounts such as investment houses, loop banks, etc., necessary. Commission against drawing account. Age 30 to 35. Write fully particulars, education, religion, experience, etc. Address O A 454, Tribune.

ARTIST.
Retoucher with photo engraving house experience, modern methods and ability to handle men in art dept. necessary; state experience and salary wanted. Address P T 655, Tribune.

BARBER AND HAIRDRESSER—
Widely expd., good references, pleasing personality, by exclusive downtown est. Address P B 519, Tribune.

Building Superintendent.
Wanted—The services of a high grade superintendent for work outside of Chicago. Must have had active, complete charge of large warehouse and office building construction and have personal knowledge of [illegible] made on very large flat slab concrete work. State age, give list of buildings handled for past three years and references. State whether you can leave Chicago for few days for interview, expenses paid. Address L B 28, Tribune.

CHEMIST—EXPERT ON FLOURES OR Elidium paints; kind used for watch dials; state exp. Address G 188, Tribune.

CIVIL ENGINEER—FAST, ACCURATE cross section quantity surveyor with car; low starting salary. Address PE 213, Tribune.

Mechanical Engineer
with several years' experience in designing small mechanical and electrical controlling devices. This is an unusual opportunity to work into a responsible position in a new plant near Chicago. Address P T 599, Tribune.

NAIL GALVANIZER—MAN TO DO HOT zinc galvanizing of nails in revolving tumbler. Address J N 536, Tribune.

Parchment Shade Designer.
Man capable to design, develop and supervise popular priced parchment shade department for large well known manufacturer; state experience and salary. Address L B 148, Tribune.

POCKETBOOK MAKER.
Thoroughly experienced pocketbook maker capable of running a team; splendid opportunity for the right party willing to go out of town; state previous experience in first letter. Address L B 14, Tribune.

REFRIGERATOR REPAIR MAN—FOR part time work; give full particulars. ADDRESS L L 505, TRIBUNE.

TAILOR AND PRESSER—TAKE FULL charge cleaning shop; good opp.; cash bond req. 2533 E. 79th-st., apply Mon.

TECHNOLOGIST
Large oil refinery near Chicago has vacancy for Chief Technologist; must be graduate chemical engineer, excellent opportunity; general refinery and research experience a requisite, particularly actual practical topping, cracking and fractionations experience; reply must state detailed outline of past experience, education, age, references, minimum salary desired and include kodak picture. ADDRESS K P 365, TRIBUNE.

Type Man, A1, familiar with all phases of ad typesetting. Position to take charge of an ad typesetting shop. Must know how to specify and cast up from layouts and copy. State age and positions held. Strictly confidential. Address P P 407, Tribune.

Pharmacists.

REG. PHARMACIST—ACTIVE YNG. MAN with good references; steady employment; give full details in first letter; Gentile preferred. Address G 192, Tribune.

Farm and Garden Help.

MAN — MARRIED, OF GOOD CHARACTER and experience, to raise truck and poultry for large institution Evanston. Living quarters, light, water, fuel, and vegetables furnished. Apply by letter only giving full particulars. R. L. Morgan, 3200 Grant-st., Evanston, Ill.

TRUCK FARMER—EXPD., TO MANAGE small farm just outside of Joliet; bathouse on property. G. W. Crosby, Woodruff Hotel Bldg., Joliet, Ill. Phone Joliet 318.

Salesmen, Solicitors, Etc.

A-1 MEN
Neat, intelligent and aggressive married men, between 25 and 40 years old, with car, for permanent sales position offering real opportunity for advancement. This is pleasant, dignified outside work and offers worthwhile immediate earnings. Apply Monday morning, 9 to 10 only. Employment Department, 7th floor.
THE FAIR STORE
ADAMS AND STATE-STS.

A Capable Salesman
Who looks, acts, talks like an executive. Phone MR. WOLVIN at Central 9889 or 9890 for Appointment.

A Sales Representative
for jobbing outlets. Must be thoroughly experienced in selling furniture to wholesale accounts only and have practical knowledge of catalog layout. Opening requires extensive traveling. Requirements: Age 35 to 45, executive type, ability to work, pleasing personality, satisfactory selling record, wholesale and catalog experience. Large line, well known, popular priced. Address L B 15[illegible], Tribune.

A YOUNG MAN.
Intelligent, well educated, under 30, with car, for unusual opportunity with manufacturing firm selling advertising displays to quantity buyers; main essential ability to contact large accounts and present [illegible] drawing account, permanent connection. Write Haynes & Kinder, Inc., 2635-2645 Kildare-av., or phone Spa. 1731 for appointment.

A1 SALESMEN
Make additional income! Sell your accounts "the fibre towel that feels like fabric." Fastly replacing cloth in every business institution. Cuts down present expense. Liberal commission. 100% repeat business. Write for further details. Everything treated confidentially. Address L B 443, Tribune.

A1 SALESMEN
Wonderful money making opportunity and a permanent connection in an old established [illegible]. For men with unusual ability and of good physique. Apply 9 to 12 a. m., 175 W. Jackson-blvd., 11th fl., Mr. Schelly.

A-A-A
I believe I have the only sales opportunity that can show a salesman a chance to earn $30,000 in one year. Mr. Randall, 84 W. Randolph-st., Suite 612.

WANTED—MALE HELP.

Salesmen, Solicitors, Etc.

A1 SALESMEN.
Electric Refrigeration
Display Counter,
Soda Fountain
Experience.

Wonderful opportunity to sell a new Compact Ice Cream Making Machine, designed for retail merchants, druggists, confectioneries, restaurants, etc.

Cuts the manufacturing cost of ice cream practically in half, making tremendous profits for merchants.

Also complete line of Refrigerated Display Counters for grocers, meat markets, delicatessens, etc.

Elaborate advertising campaign in full progress.

We want the best experienced salesmen on this line for Wisconsin, Indiana, Illinois, and other territories.

Permanent, profitable connection offered men over thirty years who are accustomed to making more than the average amount of money.

Your rigid inspection invited. You be the judge. Come to our factory, look the line over.

Ask for A. E. Wilson.
MILLS NOVELTY CO.
4100 Fullerton-av., Chicago.
Out of town applicants please write.

AAA SALESMEN.
A strong $1,000,000 corporation planning national expansion has opening for four men 27 to 40 years old for Chicago territory, who are interested in permanent future. High earnings and executive advancement. Good appearance, fair education, and clean record requisite. We train you and cooperate in every way. Any bank investigation will prove satisfactory. Address O B 41, Tribune.

Accident-Health Insurance
BUILD YOUR OWN INSURANCE AGENCY. $2.00 A MONTH INSURES AGAINST Every accident for 5 years. Illness 6 months. Hospital benefits, 50%. Surgeons fees, $10. Operation fee, $35. MONTHLY BENEFITS, $50 TO $180. GENERAL ACCIDENT CO., 506 S. Wabash.

ACTIVE MEN.
Four more men to handle a new plan of auto insurance on easy payments. This fast seller brings quick returns under present conditions and assures a future income. Full co-operation and training. 175 W. Jackson, Room 1729.

ADVERTISING SALESMEN.
We can show an advertising or intangible salesman who is available immediately and who can stand our investigation as to character, dependability and willingness to work where he can make at least $8,500 the first year on a commission and expense advanced basis and increase this amount each year thereafter with permanent clients. Work requires traveling and building up established territories, with full commissions on renewals of present business; this is one of the largest advertising companies [not an agency] of its kind in America. For appointment at loop hotel call Longbeach 6634.

ADVERTISING SALESMEN—AA1; FOR OFficially authorized edition for Illinois National Guard. Unlimited financial opportunity. No traveling. Call only Sunday, between hours 10 and 4, at Room 1801 at 360 N. Michigan-av.

ADVERTISING
salesmen for spec. No. and spec. pages on daily paper; quick sale; large earnings. Room 516, 111 W. Wacker-dr.

ADVERTISING MEN—5; HIGH CLASS PROgram, book and spec. edition; big commission. Rm. 1032, 111 W. Washington-st.

AGENTS-SALESMEN—SELL LATEST XMAS novelty to merchants, etc. Big profits. Holiday cleanup. Sample 10c, prepaid. Act quick. Jas. Irvin Co., Merchandise mart.

Amazing New Preparation
Makes new shoes out of old in a few minutes. An absolute necessity. Men make $20 to $40 a day. Savasole, 363 W. Madison.

AN OPPORTUNITY
SELDOM ADVERTISED.
The expansion program of the Alexander Hamilton Institute has created several openings in the Middle West in Ohio, Michigan, Indiana, Missouri, Iowa, Nebraska, and Illinois [two Chicago].

We invite applications from high grade men who are familiar with the work we are doing and feel that they have the personality, education, business background and sales experience to successfully handle our Modern Business Course and Service and our new products, the Modern Merchandising Course and Service, Finance Management, Production Management, and Marketing Management in exclusive territory. An adequate training will be given at our expense. To the men who meet our requirements these positions offer substantial immediate income, future growth, and a permanent connection.

A prompt interview will be arranged with those who qualify. Address your reply to D. B. McDonald, Transportation Building, Chicago, Ill. Give telephone number.

AN OPPORTUNITY
for a high caliber man with real sales ability to associate himself with a national organization of Sales, Advertising and Business Counselors, is now available to the man who qualifies.
PHONE MR. WALTON, FRANKLIN 5108. or address O A 457, Tribune.

APLENTY NEW AND DIFFERENT—FAST selling 5c-10c merchandise on attractive counter cards. 100% comm. for you and dealers. Advertised by radio. No capital required. Catalog free. [Estab. 1921.] World's Products, 109 Willow, Spencer, Ind.

APPLIANCE SALESMEN.
Exper. vacuum cleaner men; 2 on North Side; 3 South. New setup. New machine will amaze you. Producers investigate. Monday. Factory Branches, Rm. 4, 4802 Broadway, Rm. 29, 6301 South Park-av.

ASST. TO SALES MGR.
Man or woman with own car as assistant to sales manager—an opportunity to learn thoroughly a highly lucrative profession with the oldest, largest and most successful concern of its kind in America. Earnings are based on a high commission with financial backing to the person who qualifies. Ask for MR. C. A. UNDERHILL, Sales Manager, Harmon National Realty Trust, 207 Marquette Bldg., from 10 a. m. to 12 noon tomorrow.

ATTENTION, SALESMEN!
Reliable firm, soundly established and leader in its field, has room now for salesmen of character and ability. Must be aggressive and have good, clean record of successful selling; high school or college education; age 26-38 years; work selling commercial feeds to live stock owners through established retail distributors. Preference for men with knowledge of live stock feeding; territories small; salary and commission; opportunity for growth unlimited; if interested and can qualify reply immediately own handwriting, giving age, education, and complete record of business experience, snapshot or postcard photo should accompany letter; only men with successful selling record, anxious for opportunity for rapid, substantial personal growth need apply. Address personally immediately.
R. K. LINDBURG,
Sales Manager, Purina Mills,
402 Standard Life Bldg. Decatur, Ill.

ATTENTION, SALESMEN!
Large young corp. can use capable men, gentiles, for a special work on road that will earn $100 per week and up; no selling; steady. 14th Fl., 173 W. Madison, Chicago.

AUTOMOBILE SALESMEN.
We can use several good men who can sell Ford cars and trucks. See Mr. Stern, C. KEPP, 2950 LAWRENCE-AV.

AUTOMOBILE SALESMEN—UNUSUAL OPportunity for 2 capable exp. men. Studebaker is getting a bigger % of bus. than ever before. Mr. Deutsch, Studebaker Co., 30th and Mich.

BANKERS LIFE CO.—IOWA
Has opening in Life Insurance field for energetic, high type man of ability and good business record, with or without previous Life Insurance experience. See Mr. Newman, 175 W. Jackson, Suite A-759.

BIG EASY PROFITS BEFORE CHRISTmas. Sell America's leading line Shirts, Ties, Hosiery, Underwear. Lowest prices, amazing values. Get orders quickly. Big commissions in advance. Your own shirts FREE. Free selling outfit. Public Service Mills, Dept. C-1, West New York, New Jersey.

BOXED XMAS CARDS! GENUINE STEEL engraved. 20 different artistic designs. Matched lined envelopes. Exclusive patterns. Sells $1; costs you 50c; 100% profit. Federal Art, Div. 901, 297 Congress, Boston, Mass.

CALENDAR SALESMEN—WITH ESTAB. clientele only; to represent EXCLUSIVE COPYRIGHTED LINE; wond. prop. for exp. men; none other apply. Send full particulars first letter. Box 42, Buffalo, N. Y.

CAN EARN $1,000 MONTH.
Men—You can earn $1,000 a mo. if willing to work and follow instruc. This is a mdse. specialty; no competition; pleasant, dignified work; com. basis. Apply at factory office. 4217 Belle Plaine-av.

CEMETERY SALESMEN — TO RELOAD. Give phone num. Address L B 156, Tribune.

Chicago Representative
to handle Chicago territory for printing house. This is attractive proposition to right man. State past connections and references. Address L B 22, Tribune.

CHRISTMAS CARDS.
Earn $50-$75 WEEKLY selling HERTEL PERSONAL CHRISTMAS CARDS. Experience unnecessary. Full or spare time. Hertel Co. 318 W. Washington, Dept. W-974, Chicago.

COMMISSION SALESMEN—EXPERIENCED in selling to parochial schools in Chicago and vicinity; state for what concern worked and if employed. Address P Y 150, Tribune.

COLLECTION SALESMEN—SOLICIT ACCTS. on road; new service to clients gives easy approach; high comm. rates; bonus to producers. Gentiles. Rm. 21, 6355 Broadway.

COAL SALESMEN — WHO CAN BUILD, close and bring big sales; pay salary to such men; city. Address P K 203, Tribune.

CITY SALESMAN
[A Permanent Connection.]
The strongest institution of its kind in Chicago, with a capital of $10,000,000, has a permanent position for experienced city salesmen accustomed to dealing with business executives—men who can carry "A Message to Garcia." The men we accept for this position will be compensated liberally on a basis which will provide an income in excess of $500 a month, after a brief period of preparation. Call Monday between 10 a. m. and 3 p. m. at 209 N. La Salle-st. [corner Lake], 2d floor. Ask for Mr. Dudley.

CONSTRUCTION SALESMEN
Porches, garages, heating, remodeling, etc. Must have experience. Liberal selling proposition. Apply mornings only.
2653 Washington-blvd.

CREW MANAGERS — EXPERIENCED, TO handle crew of 10 women, house to house solicitors, selling nationally advertised household product in daily demand. Excellent earnings; permanent. Phone Humboldt 9340 for appointment.

DEMONSTRATING AGENTS — TO SELL "POLOX," the new Fluid Solder; no heat or acid. POLOX office, 2507 S. Mich., Chgo.

DIRECT SELLING MEN.
Represent largest manufacturer Fine Shirts; big comm. line; advance pay; cash bonus; free shirts and ties. Call or write Room 311, 127 N. Dearborn.

Distributors—Salesmen.
Windshield wiper attachment to keep clear vision in sleet and snow. No tools required to attach. Rtails 50c. Special discount to distributors. Auto Safety Appliance Co., 800 N. Clark-st.

DISTRIBUTORS—SALES ORGANIZERS, 125 per cent profit; instant seller at $1; newest best safety razor sharpener; takes all blades. True barber stroke; free sample offer. Victor Mfg. Co., 201 N. Wells, Chicago.

DRESS SALESMEN.
Chicago mfr. making leading line misses' $10.75 dresses has opening for man to cover Michigan and Ohio; also one for Wisconsin; strictly commission basis; no objection to nonconflicting side line. Address P B 228, Tribune.

DRESSED POULTRY AND EGG SALESMEN —Prefer those who have an established route; state age, exper. and refer. in first letter. Don't waste your time and mine unless you know you can show results. An opportunity to make real money. RICHMOND PRODUCE CO., Richmond, Ill.

EARN $4 EVERY HOUR
with our FREE $10 sample book. selling AMERICA'S FINEST Xmas Greeting Card Line; FULL OR SPARE TIME; no exper. needed; 975,000 customers have bought our cards in the past and are ready to buy again. LIBERAL COMMISSIONS AND BIG CASH BONUSES assure you large daily income. Our two Xmas BOX ASSORTMENTS will add $10 daily to your other earnings.
The Process Engraving Co.,
Loop office—209 S. State-st., 17th floor. North Side—4554 Broadway, Room 324. South Side—6300 Cottage Grove-av. R. 413.

EARN $4 AN HOUR.
WE PAY BIG CASH COMMISSIONS AND BONUSES for selling the finest and most reasonably priced Xmas Card line in the country. FREE $12 SAMPLE BOOK starts you earning big money at once—ALSO 100% profit for you selling our THREE BOX ASSORTMENTS in beautiful gold gift boxes.
THE CAMBRIDGE PRESS,
3d Floor, 202 S. State-st., Chicago.

EARN $5 EVERY HOUR.
Sell INDIVIDUAL Christmas Cards. FULL OR PART TIME; absolutely lowest priced, fastest selling line; biggest cash commissions daily plus cash, bonus and prizes. Free $15 sample book. Experience unnecessary.
INDIVIDUAL GREETING CARD CO.,
Loop Office, 220 S. State-st., 10th Floor.

ELECTRICALLY OPERATED
SANTA CLAUS DISPLAYS
and other subjects; sell at $4.50 up; commission 40%. Also distributor for outside territory. Geraghty Mfrs., 465 W. Chicago-av., Chicago, Ill.

EXPERIENCED
REAL ESTATE
SALES MANAGER.
We have a new sales program that should prove exactly what a proven sales manager would want.

It offers CASH MONEY each day for his organization, and for him.

This is the best chance that our institution [one of the oldest in Chicago] has ever offered.

Come in Monday and let's talk it over. Ask for
SALES DIRECTOR.
H. O. STONE & CO.,
[Founded 1835.]
SUITE 402,
6 NORTH CLARK-ST.

EXCEPTIONAL SALESMAN
OF ADVERTISING SPACE
for exceptional opportunity. Display or trade paper experience necessary with excellent references. Salary and commission. Address P C 301, Tribune.

Expansion Opportunity
AER-ROTOR, A NATIONAL INSTITUTION, wants branch managers, district managers, and salesmen. Direct selling experience preferred, but not necessary; $50 per week easily earned at start under our terms. Call 9-11 a. m. or 1:30-4 p. m., 18th fl., Mather Tower, 75 E. Wacker-dr.

FIELD SECRETARIES—[2] FOR SPECIAL education work; college graduates, about 30 years of age, with some sales experience preferred; men must furnish letter of credit, own car, and be willing to work country districts; $50 salary and expenses. See Mr. Kornelly, 850 E. 58th-st., 9-11 a.m. Monday.

FRANCHISE SALESMAN—EXPERIENCED, make $300 weekly; finance yourself. Ph. State 1144.

Furniture Polish Salesman.
Eastern lab. want rep. cap. handling ter. closing contracts hotels, ofc. bldgs., other large users. WONDER PRODUCT. Liberal pay. Chance of lifetime. No invest. Give qual. in detail; state when ready. Address O G 266, Tribune.

HOUSE TO HOUSE.
"Deliciously Different" food products. Preserves, jams, olives, pickles, etc. Easy to sell. Repeat steadily. Reliable men who want something legitimate, steady. Chgo. and within 200 mi. City applicants phone for appt. Martho Roland Co., 2466 Lincoln-av.

I CAN GIVE
five experienced salesmen 10 bona fide leads daily received from our radio and newspaper campaign. These leads are now netting our men from $10 to $15 daily. Call or write Mr. Gentile, 221 N. La Salle.

INSURANCE MEN.
"A winner," low cost policy; $30 weekly in hospital, $15 weekly at home. Cost $2 month. All occupations, men-women; full coverage, old company. "Red hot" prospects. THE FIDELITY.
532 Congress Bank Bldg., 506 S. Wabash.

JUST OUT—NEW MONEY MAKER.
For 30 Tailoring Salesmen.
Tailoring firm, leading field, has perfected new appeal that clinches 8 out of 10 calls—defeats hard times; never fails. Stores licked. Suits, topcoats, overcoats; union made; high repeat. Write fully; Big $25 sales outfit FREE; also FREE suit to wear. Mastercraft, Dept. Q38, 873 Broadway, New York.

MAKE $150 WEEKLY.
Hard worker wanted to canvass Loop with fast selling, right priced, colorful, hand made Christmas cards; sell on sight; liberal commission collected with order, plus $2 per day salary. We deliver; give experience, references; phone or write W. W. Brothers, 1618 Orrington-av., Evanston. Green. 0799.

MAN—NEAT APPEARING, TO MAKE APpointments from direct leads. No selling. Drawing account. MR. KLIFF, Rm. 422, 166 W. Jackson, 10 to 2.

MEN—A MECHANICAL AMAZING INVENTION—SCREW-HOLDING SCREW DRIVERS! HOLD, insert, remove screws ONE-HANDED instantly from inaccessible places! Nonmagnetic. Factories, garages, electricians, radio, auto owners, mechanics buy on sight! Our men have sold 15 in 10 minutes to a gross a day. NO COMPETITION! Big repeats. Exclusive territory. Quick demonstration—sale made. Genuine opportunity distributors organizing salesmen earn big money. FREE trial offer. Toolco, 6010 Water-st., Boston.

MEN-WOMEN — WITH SOCIAL BACKground, neat appearance, well educated, to sell a physical service to their friends and club memberships. A very satisfactory commission basis. Strictly confidential. Refs. req. Address G 140, Tribune.

MEN—WITH CAR, TO BE DISTRICT MGR., to open branch office your locality, outside Chicago, appointing salespeople; adv. campaign, house to house work. H. R. West, Mgr., 1160 Chatham-ct., Chicago.

MEN—AT LAST! ADVERTISING SPECIALties new and different. $100 week easy. Best season now. Write quickly. Willat Production Co., 1122 Folsom-st., San Francisco.

MEN—TO SELL FRUIT TREES AND shrubbery; steady work; pay each week; no delivering or collecting. Write Perry Nurseries, Rochester, N. Y., for particulars.

MEN—FULL OR PART TIME, TO SELL shirts, neckwear, hosiery, sport jackets, raincoats. 330 S. Dearborn-st., Room 447.

MEN—XMAS CARDS; 100% PROFIT, TYPOGRAPHICAL ART CO., 5342 W. North.

MEXICO.
We can offer a few salesmen a real opportunity to cash in on the best deal in the city. $25,000 in commissions last month. Mr. Jackson, 32 W. Randolph-st., Suite 612.

Nat'l Prosperity Movement.
WANT 50 SALESMEN. GOOD PAY.
To call on every business man in Chicago. Call only at 9:30 a. m. or 2:30 p. m.
ROOM 1105. 6 N. MICHIGAN-AV.

NEON SIGN SALESMEN.
Make money selling our new signs. Prices lowest in city. Signs second to none. No exp. necessary. Leads furnished.
ELECTRO LUMINOUS PRODUCTS CO., 901 Concord-pl. at 1700 N. Clybourn.

NEON SALESMEN—
LOWRY, 444 W. CHICAGO-AV.

NIGHT WORK
$15 to $30 each week; hours 6:30 to 8:30 p. m.; a splendid opportunity with a nationally known company. Apply in person Monday night, 7 p. m. sharp.
3d floor. 430 S. Wabash.

OLD ESTABLISHED CONCERN MANUFACturing nationally known advertising material and specialized service for every representative line of business has openings for several aggressive salesmen. Liberal commission with weekly remittances. Permanent, full time employment. Fall season just starting. Look up our AAA1 rating and write us stating your age, experience and references. The American Art Works, Inc., Coshocton, O.

PAINT SALESMAN—CALL IN ON THE trade by a wall texture manufacturer on a liberal commission basis. State territory and full particulars. Address L B 35, Tribune.

PRINTING SALESMEN.
Our prices and high class work land the business; 20% or more payable daily; give qual. Address O G 267, Tribune.

RADIO SALESMEN.
To sell hottest midget set line in the country; men with dealer following and must have a car. WASHINGTON LIGHT CO., 165 W. Lake.

Refrigeration Experience.
A few south side men with records in selling electrical refrigeration will be taken on and given every co-operation, including leads of the new MAJESTIC REFRIGERATOR.
HARRY C. PERROTTET, Inc.
2301 E. 71st-st. Apply to Mr. Kelley.

RENTAL MAN — EXPERIENCED, FOR Evanston stores and apartments. Salary and commission. Address M K 560, Tribune.

SALARY AND COMMISSION.
3 go-getters, low priced item. Results guaranteed. Work with crew mgr.
Suite 500, 100 N. La Salle-st.

SALESMAN—ONE OF AMERICA'S LEADing advertising specialty houses offers an unusual opportunity for a high class salesman to establish a permanent, profitable connection. The most complete line of its kind on the market, with the 1931 line being the best ever produced. Every merchant a prospect. New noncompetitive ideas being constantly offered. Territories now being allotted on an exclusive basis for the 1931 selling season about to open. Experience in this line not essential. Only full time effort desired. Write, giving full details of past sales experience. Oak Specialty Co., 5707 W. Lake-st., Chicago, Ill.

SALESMAN WANTED.
Sell new 1930 census Commercial Atlas. All business firms interested. New maps. New census. City work. Large commission with cash advance on orders. Give age, reference, previous selling experience.
The George F. Cram Company,
Commercial Atlas Department,
Indianapolis, Indiana.

SALESMEN—LARGE EDUCATIONAL INSTItute of Chicago wants two men over 30 with specialty experience, capable of hiring and training men; good contract for west coast territory. Must own car, have good references and not financially embarrassed. Full co-operation assured right party. Interview Monday morning only.
C. H. ROSE, 1210 PURE OIL BLDG.

Salesman—Over 30 Years.
Must be neat in appearance, able to follow up good leads; local references required.
Address P T 424, Tribune.

SALESMEN—ABOUT 30% OF THE GREASing stations buy "Smith Expansion Adapters" for use on Model A Fords on first call. Weight ¼ ounce. Easily demonstrated. Deliveries and collections made as sold. Proposition and sample upon request. Address P T 74, Tribune.

SALESMAN—A FIRM OF DIST. HAS OPENing for succ. salesman; requires hard work and patience; repeat business the basis of operation. College grad. preferred. Knowl. of chem. des. Ideal for one with medical training. Write, stating exp. and religion. Address L B 153, Tribune.

Salesmen—2 Good Workers
to travel midwest and western states; common education; average intelligence; steady work; nothing to sell, carry no samples, and that $400 to $600 per mo. will not spoil; com. only. 208 W. Washington, Suite 1822.

SALESMEN—AMAZING NEW BUSINESS service. Merchants, factories, wholesalers, professional, business men buy on sight; $10 profit on $15 sale. Customers receive guarantee 7 times cost or money returned. Exclusive territory. Big repeats. Free trial offer. Leco, 1045 Winthrop Bldg., Boston.

SALESMEN—WE ARE INTERESTED IN man who has made success selling women's tailored rayon underwear to the large trade only, both in your section and surrounding territory. Large proposition for right man. Delmar Rayon Corp., 1199 Broadway, New York City.

SALES REPRESENTATIVES—FOR CHIcago, also states of Illinois and Wisconsin. Extensive line steam power plant equipment, including stokers, soot blowers, etc. Reliable. Commission proposition. Address L B 32, Tribune.

SALESMEN — AMBITIOUS. SELL FAMOUS Hoover Uniforms, Washable Apparel to professional and tradespeople; $10 daily. Full or part time. Experience unnecessary. Free outfit. Dept. J9, Hoover Mfg. Co., 30 West 33d-st., New York City.

SALESMEN — MANUFACTURER HIGH grade line automatic chemical specialties wants salesmen calling on garages, service stations, etc., in Chicago and vicinity; exclusive territory. Good commission. Address P P 396, Tribune.

SALESMEN—SEEK NO LONGER; ENORmous earnings; sell specially built shoe; garages, machinists, delivery men; free sample. Write Dura-Tex Shoe, 397 Center, Brockton, Mass.

SALESMEN — IF YOU WANT A QUICK money maker read our ad under Business Directory, Golf Equipment, 1st page of this section. Rochford and Co., Sutherland Hotel, 47th and Drexel-blvd.

SALESMAN—LIBERAL COMMISSION PAID for prospects for foundations, garages, porches, heating, remodeling, etc. We help you close your deals. Apply mornings only. 2653 Washington-blvd.

SALESMEN — CALLING ON DRY GOODS trade to represent manufacturer of infants flannelettes. States of Ia., Neb., Kas., Okla., Ind., and Minn. open. Tidy Products Corp., 2341 Wabansia-av., Chicago, Ill.

SALESMAN — HIGH GRADE, FAMILIAR with store window lighting, to sell a complete line of lighting reflectors. State experience and references in first letter. Address G 172, Tribune.

SALESMEN—HOME GOLF COURSE. FACtory representative to sell Tyler Home Golf Course, both wholesale and retail. Very good remuneration. Write to P. O. Box 216, Muskegon Heights, Michigan.

SALESMAN—YOUNG MAN, UNDER 25, with sales ability to learn to sell typewriters. Good character references necessary. L. S. Smith and Corona Typewriters, Inc., 58 E. Washington.

SALESMEN—100, CHICAGO AND SUBURBS. Auto ins., new monthly plan; established Co.; no collecting; commission paid at once. Leads furnished. Room A-1620, 175 W. Jackson.

SALESMEN — IT IS OUR SYSTEM THAT sells. See me personally.
NORMAN ALEXANDROFF
67 W. Monroe-st. 2d Floor.

SALESMEN—WITH TRUCK OR TIRE EXperience; commission with drawing account. State experience, references in full. Address E 395, Tribune.

SALESMAN — EXPERIENCED, TO SELL knit goods for city; must have experience and following with trade; also car; none other need apply. Address O G 262, Tribune.

SALESMEN—SELL MY MINIATURE GOLF score cards; red hot; they must have them; low prices; good sales; repeat. Thomas Mitchell, 134 N. Damen-[Robey]-av., Chicago.

SALESMAN—WITH ESTABLISHED FOLlowing in wholesale candy trade; side line; comm.; pocket sample; acknowledged leader, every jobber uses. Field Mfg. Co., Peoria, Ill.

SALESMEN — WELL KNOWN ADVERTISing medium to drug stores; lib. comm.; city or road. Address P C 308, Tribune.

SALESMEN—OUR MEN EARNING $15-$40 daily selling to stores. Sayers Systems. Est. 1895. 2801-07 Sheffield, Chicago.

SALESMEN — BIGGEST 25C SELLER IN Chicago. A hot, flashy holiday item. Entirely new; no comp.; large prof. 1844 N. Western.

SALESMEN—HIGH GRADE REAL ESTATE, good closers, with cars; no advances. Gentiles, 37 S. Wabash, Room 1102.

SALESMEN—NEW YORK LIFE INS. CO. offers good com. No experience needed. See Mr. Crosby, 7 S. Dearborn, Room 1711.

SALESMEN — SELF-SUSTAINING MEN, able to earn $5 day and up; fast selling article. Address G 56, Tribune.

SALESMEN—TO REAL SALESMEN OUR merit proposition means $500 or more monthly. Address P. O. Box 62, Dallas, Tex.

SALESMEN—A LIVE SPECIALTY FOR AUtomotive trades; can make $15-$20 per day. Lexington Tire Co., 2101 S. Michigan.

SALESMEN — I CAN GIVE 4 MORE EXP. men 10 real money making leads daily. MR. GENTILE, 221 N. La Salle-st.

SALESMEN — 4, AMBITIOUS, FOR HIGH class good paying positions; local territory; write fully. Address M F 469, Tribune.

SALESMAN—PROFITABLE SIDE LINE FOR party covering Mich., Ohio and Ill. in car. L. Newton Box & Paper Co., 1751 Fulton-st.

SALESMAN—ELECTROTYPE, COMMISSION. Give age, experience and reference. Address G 477, Tribune.

SALESMEN — [2], SPECIALTY. CALL ON barbers, beauty prl., also men outside Chicago. Lloyd, 5840 Lake Park-av. Mid. 2356.

SALESMEN—WORK UP YOUR OWN BUS. 50c item sells to trade or homes; 100% profit; no compt. Rm. 839, 127 N. Dearborn.

SALESPEOPLE—PHOTO COUPONS; AMAZing; low price. 185 N. Wabash. Rm. 310.

SALESMEN—$8-$10 DAILY; VERY USEful 50c article. R. 413, 809 W. Madison.

SALESMEN
The Harmon National Realty Trust, a national organization operating in 33 American cities and the oldest and largest concern of its kind in America, offers a very real and highly lucrative future to salesmen who are willing to undergo a rigorous course of training in preparation for sales managers' positions. We are beginning extensive operations in Chicago and will have executive positions open here and in other large American cities.

We prefer that you own or are able to own a car. If you are aggressive, ambitious, confident of your ability to sell what thousands of other men can and do sell and have or can acquire the ability to direct and train high class men, see, between 2 and 5 p. m. tomorrow,
MR. ZENT
R. 207 MARQUETTE BLDG.

SALESMAN
Grocery experience, having well established trade in Chicago and suburbs. To the right man this offers a wonderful opportunity. Give full particulars. All replies will be held strictly confidential. Address O G 284, Tribune.

SALESMAN—BY LARGE LACE MANUFACTURER, THOROUGHLY EXPERIENCED SALESMAN FOR ILLINOIS, IOWA, WISCONSIN, KANSAS, MISSOURI. A FEW CITIES EXCEPTED. COMMENCING JANUARY 1ST. GIVE AGE, EXPERIENCE, AND REFERENCES. BOX 1006, MALEY, TIMES BUILDING, NEW YORK CITY.

SALESMAN — EXCEPTIONAL OPPORTUNity open to experienced man who has proven his ability in other lines, earning to the extent of at least $100 a week. Remarkable new development in Hot Water Battery Brooder is winning amazing acceptance by poultrymen all over the country. Brooder supplemented by quality line of ventilators. Leads furnished. Lines backed by consistent advertising in leading poultry journals. Commission basis. Openings in Michigan, Ohio, Indiana, Illinois, Wisconsin, and Minnesota.
PERFECTION INCUBATOR CO., WILMINGTON, DELAWARE.

SALESMEN—WE HAVE AN OPPORTUNITY for a young man, not over 30, who has had a good education and at least two years' experience in selling some article or service which is difficult to sell, to learn the investment banking business as a securities salesman for the investment affiliate of a large New York bank. Reasonable starting salary. Unlimited opportunity. REPLY BY LETTER ONLY. Address Frank W. Bowen, CHATHAM PHENIX CORPORATION, P. O. BOX 743, CHICAGO.

SALESMEN—ANCHOR STOVE & RANGE Company, New Albany, Ind., manufactures a product in the home heating field sold through high class furniture dealers. We need two men far above the average in ability in opening new accounts. Men selected will be thoroughly trained by us and helped in the territory but we have neither time nor inclination to educate beginners or order-takers. Applicants' sales and character references will be investigated. We offer permanent connection, on salary, expense, and bonus basis. Sell us in first letter.

SALESMEN.
We want men or women in Chgo. and central states to line up individuals in ofcs., factories, etc., to take orders from their fellow employes for candy for the holidays. You take no orders yourself. Must be able to finance yourself as comms. are paid after delivery in Dec. Wonderful side line. Those with autos pref.; 4 wks. work. Address P C 281, Tribune.

SALESMEN—BRICKLAYER, LARGE LIME company with reputation over 25 years standing in Chicago market with complete sales organization covering Building Material Dealers and Contractors, has opening for an experienced brickmason well acquainted among North Side bricklayer contractors and who would like permanent position selling them high grade lime; excellent opportunity with protected territory on commission basis. Address P E 210, Tribune.

SALESMEN'S REAL OPPORTUNITY TO establish a business for himself at our expense; must have wide experience in selling air compressors and paint spraying equipment to dealers and jobbers. Write us in detail your past experience; also give references. We will forward you our proposition. Saylor-Beall Mfg. Co., 1501 East Philadelphia-av., Detroit, Mich.

SALESMEN—DO YOU WANT TO MAKE $60 to $125 weekly? Salesmen wanted for remarkably quick selling office device needed by every typewriter user. Entirely new. Big demand. No competition. We deliver and collect. Your profits paid daily. For interesting details write immediately. President, 620 Brown Marx Bldg., Birmingham, Ala.

SALES REPRESENTATIVES.
Old est. metal stamping company located in northern Ohio, wishes commission connection with sales office in Chicago; will require acty. solicitation of mfrs. Address L B 37, Tribune.

SALESMEN
to call on dealers in Chicago; well known mfr.; we have the lowest priced screen grid midget set on the market. Phone for appt. all week. Calumet 5309.

SALESMEN—TO CALL ON HARDWARE, grocery and department stores with patented Xmas item; $75 weekly easily earned on commission basis; men with cars preferred. Standard Specialties, Fisher Bldg., Chicago.

SALESMAN
on commission basis only, selling party favors and decorations to hotels, caterers, large department stores. Address P C 279, Tribune.

SALESMEN—SELL ALL RETAILERS; NEW popular specialty line; eighteen months' credit; success guar.; desirable, permanent; good, continuous income from repeats; liberal comm.; expenses paid. Distributor, Box 146, Cedar Rapids, Ia.

SALESMEN—TO SOLICIT SUBSCRIPTION for trade journal at Bus. Show week of Nov. 10. State exp. and refs. [refs. will not be looked up until after interview]. Good com. Address P E 278, Tribune.

SALESMEN—A HIT, RAGE, KNOCKOUT; fastest selling specialty in America; salesmen and distributors cleaning up. Sales Manager, 2449 Bloomington, Minneapolis, Minn.

SALESMAN—GLOVE SILK HOSIERY AND elaborately trimmed silk underwear; must be familiar with stores handling same. S. A. Roth & Co., 1372 W. 6th, Cleveland, O.

SALESMAN — BEST SALES STIMULATOR ever offered. $25 and $50 deals. 30% commission. Money back guarantee to merchant. Western Aircraft, 4137 Pico, Los Angeles.

SALESMAN—EXPERIENCED IN WOMEN'S silk undergarments, for Chicago, vicinity; commission basis only; must have car. J. Bach Co., 327 S. Market.

SCHOOL SALESMEN.
Dignified, sell educational programs to superintendent and board; absolutely no competition nor resistance. This is a gentleman's connection; $100-$200 a week; must own car. Commission advanced receipt of order. Co-operation leading universities; permanent territory available: Central Illinois, Iowa, Minn., Mich., Ohio, Tenn., and Carolina. Telephone Mr. Prescott, Harrison 0426, Monday.

SECURITY OR SERVICE
Salesmen, willing to work bona fide leads and prove their ability, may make permanent connection on satisfactory basis by calling at 823 Harris Trust Building, after 10 a. m. Monday.

SHIRT SALESMEN
Well and favorably known New York manufacturer has remarkable opening for salesman for Chicago and vicinity. Have large established trade for thoroughly experienced man with following. Write full particulars. LE BOY SHIRT CO., 320 5th-av., New York City.

SHIPPING TAG SALESMAN.
Experienced, for city work. No others need apply. All replies will be confidential. Address L B 149, Tribune.

SHOE SALESMEN—SELL GARAGES, GASOline stations, etc., our five months' guaranteed safety shoes; $65 weekly. Samples supplied. Moench, 140 Beach-st., Boston, Mass.

SHOE SALESMEN—MAKE $45 WEEKLY; sell filling stations and garages special nonskid shoes; free sample outfit. ASTILL SHOES, 307, WEST NEWTON, MASS.

Specialty Salesman
Excellent opportunity for experienced specialty man in selling full line of quality new style canned chicken, ham, etc. Salary commensurate with ability; give full particulars past experience. Address O A 453, Tribune.

SPECIALTY SALESMEN—FOR FAST SELLing winter item for the automotive trade. Nothing like it on the market. Big comm. can be made in the next few months. Call at 5687 N. Ashland-av.

SPECIALTY SALESMEN.
New, attractive selling plan of NEON SIGNS to Chicago merchants. Call before noon. 2636 S. Michigan.

SPECIAL EDITION MEN
for Auto Show number of recognized motor magazine; plenty leads; good proposition. See Mr. Newman, 5600 Sheridan-rd.

SPECIALTY SALESMEN — WITH CARS, call garage and hardware trade, steady; also agents surrounding territory, comm. basis. N. & K. Spec. Co., 5711 W. Chicago.

SPECIALTY SALESMEN
When green men with no experience can get out with a specialty and make two to four hundred dollars a week, there must be something to our proposition. There is.

First: Four $15 sales daily pay you $280 weekly; each $7.50 sale pays you $5 or more. Second: The world's largest firms—Bell Telephone Company, Sears Roebuck & Co., La Salle Extension University, National Radio Company, and scores of others nationally known are among our customers. Yet the smallest business or professional man can use it!

Customer guaranteed cash return ten times the price he pays. Protected by bonds of Surety companies with assets running into the millions. A signed certificate of guarantee goes with every sale!

An enormous repeat business. You get profit on all mail order business from your territory. Tremendous profits for your subagents.

You get a portfolio of dazzling letters from the world's most famous concerns. Show the specialty, show the letters, take the order. More sales per day than nine out of ten lines. Walker cleared $165 first day. $1,500 a month profit for M. L. Tardy. $802.50 clear for E. D. Ferrell from Sept. 6 to 20, and that was just his start. We've got more men like this—one better than the other. Write for full details and see for yourself.

Just a limited number of openings now. Tell all about yourself in the first letter. If you're the right man, we'll make it interesting enough for you. Write
F. E. ARMSTRONG, PRES.,
Dept. R-12, Mobile, Ala.

SPECIALTY SALESMEN.
Two high grade men to fill Northern Illinois and Iowa territory. Wonderful new mechanical specialty adopted by leading Chain Stores. Sells all classes Retail Merchants. Remarkable selling plan. Attractive resale features. Guaranteed territory. Real opportunity with strong growing National Organization. Sells year round. Practically no competition. Earnings $5,000.00 to $10,000.00 up. Straight commission basis. Men selected must have car and $35.00 for equipment. Address L B 46, Tribune, giving references, past experience and telephone number. Our representative will call you for an interview.

STEADY WORK—FULL OR SPARE TIME. No layoffs. We deliver, collect, guarantee products. Landscape course. First National Nurseries, Inc., Rochester, N. Y.

SUBDIVISION SALESMEN,
20% comm., not deferred; well located 50 ft. lots, $495; terms. S. W. suburb. Address P E 211, Tribune.

TEXAS
Winter Garden Farms
in the famous WINTER GARDEN FARMS district of Texas. We unqualifiedly offer the best selling proposition in this section with top commissions.
ADDRESS G 58, TRIBUNE.

TIRE SALESMAN.
Well financed independent Ohio factory wants exp. man with dealer following. Lib. com. weekly. Spr. orders now. Address O G 276, Tribune.

TO SELL OIL RECLAIMERS — LARGE field; liberal comm. Want men having earned $5,000 per yr. or more can arrange for state rights. Address G 471, Tribune.

TWO SALESMEN—WITH AUTOS, TO DEMonstrate for large Ohio mfr.; nearby counties; first class job. Fyr-Fyter Co., 2143 Fyr-Fyter Bldg., Dayton, O.

WANTED—SALESMEN.
Exceptionally good proposition. No experience necessary. See M. M. DENBO.
3254 S. MICHIGAN-AV.

YOUNG MAN — COLLEGE EDUCATION. A student of advertising and selling whose social and business relations will be influential in helping to make good as an account [salesman] executive. Unusual opportunity for a young man who is interested in a future. Address O G 273, Tribune.

$60 WEEKLY FOR
SPARE TIME WORK.
Make $6 an hour. It's easy with Colonial Personal Engraved Christmas Cards; foremost line on market; biggest selection ever offered; exclusive, new designs with fancy envelopes to match; competition-smashing low prices, everybody buys. Liberal daily commissions; extra large bonus. Sample portfolio FREE. Colonial Greetings, 749 Monroe-av., Dept. CGT, Rochester, N. Y.

$3 TO $10 HOURLY DEMONSTRATING amazing door check. Fingertouch shuts doors silently; no slamming; no broken glass; keeps doors open when wanted open; low priced; big comm.; no competition; quick demonstration sells several to almost every home, public institution, office, factory. KANT-SLAM, Dept. 1216, Bloomfield, Ind.

10 GOOD SALESMEN,
With cars preferred, but not necessary; good leads furnished. Good commission paid weekly. Standard line. See Mr. Henderson, 2d floor, 600 W. Adams.

Agents.

AMAZING FILTER PURIFIES WATER AT faucet instantly. Low priced; sell every housewife. Make up to $3.00 hourly easy. Sample furnished workers. Automatic Filter Co., Dept. 115, 2431 Third-st., Milwaukee, Wis.

AMAZING PROFITS!
$5 SAMPLE CASE FREE!
Diamond's ONLY Guaranteed Rival! Matches finest Diamond side-by-side! Greatest sideline article known. Write quick. Mexican Gem Co., Dept. 265, Monterey, Calif.

DON'T WORK FOR SMALL CHANGE! Here's a real, honest-to-goodness opportunity to make $15 a day. Big orders. Big profits. Big repeat business. New Ford Sedan free to producers. ALBERT MILLS, 4582 MONMOUTH, CINCINNATI, O.

SELL CHRISTMAS CARDS!
Full or part time; nationally known line; liberal commissions; samples furnished. Write Phillips Card Co., the Rockefeller Bldg., Cleveland, Ohio.

AMAZING NEWEST TYPE SPECTACLES free and up to $500 monthly furnishing them at wholesale; no experience or investment. Everything free. Write Manufacturer. Shur-Fit Optical Co., Dept. C123, Station C, Chicago.

ASTOUNDING NEW SHAVING INVENTION needed by 20 million shavers; make up to $100 weekly without selling—place on free trial. Guaranteed profits offer—no risk. I. L. Rhodes, 1418 Pendleton, Dept. S-3285, St. Louis, Mo.

DOLLAR SHIRT SALE — IRRESISTIBLE $2 values undersell stores. Manufacturer selling direct. Biggest commissions. Complete line. Sample Free. Carlton Mills, 79BM 5th-av., New York.

WHY WORK FOR OTHERS? MAKE AND sell your own goods. Formulas, toilet articles, perfumes, extracts. Valuable book free. SCIENTIFIC LABORATORIES, 1941W Broad, Richmond, Va.

AGENTS—$7 DAILY. AMAZING CAN OPener women cannot resist buying; retails 25c; over 100% profit; day's supply carried in pocket. AGENTS DIST. CO., 127 N. Dearborn, Chicago.

MAN—WANTED TO CALL ON OUR CUStomers and build his own local business. No investment. We furnish everything. Should net $50 weekly all year. The Powers Shirt Co., Waterloo, Ia.

AGENTS—LADIES' FULL FASHIONED SILK hose, 75c pr. [$8.50 doz.]; first quality. Send for prices, catalog, full line men's, women's, children's hosiery, underwear. WRIGHT HOSIERY CO., Philadelphia, Pa.

ELECTRIC WATER HEATER—NEW; HEATS water instantly; pocket size, retails $3.75; every 2 minute demonstration makes you $1.95. Lucky Lux, Elkhart, Ind.

A BUSINESS OF YOUR OWN—MAKING sparkling glass name and number plates, checkerboards, signs. Big book and samples FREE. E. Palmer, 331, Wooster, O.

PROFITS—$10 DAILY. AMAZING FLUID mends hosiery and clothing without sewing; invisible; guaranteed; free sample of work. Queen City Lab., Dept. 112, Cincinnati, O.

AGENTS—MEN AND WOMEN, MAKE $50 per week and up. Write for particulars. Pulver Electrical Co., 35 N. Fitzhugh, Rochester, N. Y.

WONDERFUL NEW MOTOR LUBRICANT saves ten times cost gas, oil, depreciation; adopted Chicago Nash Co.; $100% profit; exclus. Pyroil Co., 137 Main, La Crosse, Wis.

CALIFORNIA PERFUMED BEADS SELLING like hot cakes. Agents coining money. Big profits. Catalog Free. Mission Factory A, 2328 W. Pico, Los Angeles, Cal.

SUCCEED WITH YOUR OWN PRODUCTS—Make them yourself. Formulas, processes, trade secrets; expert analytical serv. Cat. circulars free. L. Thaxly Co., Washington, D.C.

AGENTS—MINIATURE GOLF FOR LIVING room, 2 minutes to set up. Sells at $4. Write or wire today. Breeden Supply Co., Reno, Nevada.

NO MATTER WHAT YOU ARE SELLING, postal addressed Farley-Halpen, Dept. A-101, Philadelphia, Pa., will bring best money making offer ever received; write now.

SELL OUR BEAUTIFUL HOLIDAY POULtry cloth banners to meat markets. 5 for $3.75, postpaid; you get $10 to $15. CONSOLIDATED, 73-Y W. Van Buren, Chicago.

EARN A YEAR'S PAY IN TWO MONTHS. Giant Christmas window transfers for stores, banks. Sign letters for store windows, trucks, signs. PRINTASIGN, Akron, Ohio.

STRANGE BATTERY COMPOUND CHARGES instantly. Eliminates old method. Give new life and pep. Big profits. Gallon free. Mickman Co., St. Paul, Minn.

$10 DAILY SELLING BIGGEST VALUE; 22 XMAS cards, beautiful gift box; fastest $1 seller; debts 50c. Lorraine Publishing Co., 180 N. Wacker-dr., cor. Lake, Chicago.

MEN AND WOMEN MAKING BIG MONEY now selling 21 boxed Xmas cards for $1; cost 35c. 3d fl. 29 S. Clinton, Miss Nieman.

BIGGEST 25C SELLER IN CHICAGO. A hot, flashy holiday item, entirely new. No comp. Large profits. 1844 N. Western.

NEW POCKET RADIO, $3.85, COMPLETE. Taking country by storm; pays 100%; sells itself with music. Box 110, Akron, Ohio.

SELL "MAGIC" CHANGEABLE SIGNS. Make 400% profit. Cost 30c. Sells on sight for $1.50. Modern, 816 N. Wells, Chicago.

CHROMIUM PLATE YOUR CAR AT HOME. $2. Arts. wanted. Coy Lab., 3101 S. Canal.

BIG MONEY MADE SELLING OUR CHRISTmas box assortment 21 Christmas cards and folders with harmonizing envelopes. Costs you 50c, sells for $1.00. We pay all shipping charges. Marvelous creations in parchment, deckle-edge, water color designs, engraving, embossing, tipped-on illustrations, raised gold metallic effects, etc. Write for particulars, samples. Waltham Art Publishers, Dept. 209, 7 Water-st., Boston, Mass.

NEW "INVISIBLE" INVENTION. RADI-O-Larm, drives burglars crazy. Astonishes friends. No gas, guns or electric wires. Protects one room or entire house; pocket size; hide anywhere; low priced; offers agents chance for $100 weekly; spare time, full time plans. Write quick for introductory sample offer, territory details. RADI-O-LARM CO., 2802 Air Bldg., Steubenville, Ohio.

NEW RUBBER GOODS LINE—
47 money makers; rubber rugs, cushions, bath mats, raincoats, rubber soles, aprons, baby goods, etc.; big profits; best values; direct from Akron, the Rubber City. Make up to $90 weekly. Credit given. Write for catalog and free outfit offer. KRISTEE MFG. CO., 26 Bar-st., Akron, O.

UNLIMITED MONEY MAKING OPPORTUNity supplying over 100 daily used necessities. Free samples bring steady repeat profits. Big demand. Liberal commissions; money back guarantee; choice territories open. Get FREE samples and details now! Secretary, 2117 Franklin-av., Dept. R-2117, St. Louis, Mo.

BIG DAILY EARNINGS! SELL AMERica's greatest tailored shirts, neckwear, underwear, pajama line; direct from largest manufacturer to wearer; full or part time. No experience necessary. Write today for new, free, complete fall samples. SINCLAIR MFG. CO., 1011 Third-av., Terre Haute, Ind.

NEW MAGNETIC BLADE SHARPENER pays agents $8-$15 daily; no stropping, honing or crank turning. A miracle device every man wants. 100% profit easy. FREE sharpener—write! MONROE CO., 119 W. 23d, Dept. 112-B, New York City.

AGENTS—TO HANDLE REMARKABLE NEW furnace-lighter; lights furnace fire in a few minutes without kindling or charcoal; sells $4.25; every home will have one. Address QUICK-LITE MFG. CO., 8540 Dexter-blvd., Detroit, Mich.

AGENTS—SELL DIRECT, THE GREATEST Xmas number on the market; big clean-up between now and Xmas eve. Don't miss this opportunity, no competition, every home a prospect. STANDARD SPECIALTIES, FISHER BLDG., CHICAGO.

MAN WANTED—
for Rawleigh route of 800 consumers in Chicago and suburbs; reliable hustler can start earning $35 weekly and increase every month. Write immediately. Rawleigh Co., Dept. IL-14-S, Freeport, Ill.

FREE SAMPLE! AMAZING NOVELTY Signs. Quick seller. All stores. 500% profit. $75-$100 weekly. National Signs, Dept. 1, 124 W. 18th-st., New York.

Miscellaneous.

Will place a few neat appearing men in new department. Must be capable to learn rapidly and be satisfied with a moderate income in the beginning. Apply 67 W. Monroe-st., 2d fl.

3 YOUNG MEN
Age 22 to 35.
No experience required.
3 men of neat appearance and fair education, seeking steady employment; must be willing to earn $42 weekly to start. Quick advancement to those who qualify. Mr. Braden, between 9 and 12 only, Room 201, 230 E. Ohio-st.

MEN EMPLOYED.
You can greatly increase your earnings by doing a little pleasant work evenings and Sundays. We will teach you a paying business. Your only investment is a few hours of your time. Come in and talk it over.
DIRECTOR OF PERSONNEL.
Room 312. 208 W. Washington-st.

JOURNEYMEN
Steamfitters and Plumbers.
We can help you to help yourself. Get work in your own line. There is no hook in this ad; it is a sensible plan that will work to your advantage. Better come to Room 1214-16, 176 W. Adams-st., Monday evening at 7:30.

INSURANCE MEN,
Brokers, Collectors.
We will pay $50 or more for names of owners who may need new store fronts or general remodeling work.
Amt. paid promptly at closing of contract.
PHONE STATE 5645.

MEN WHO WANT WORK
to act as assistant to busy executive. Cash daily to those who produce. Old established firm. Call between 9 a. m. and 5 p. m., Monday.
F. W. HENZLER,
SUITE 402. 6 N. CLARK-ST.

MEN—UNEMPLOYED? WHY?
There is a chance for every one. Well dressed, thinking men and women wanted to help me in my Sales Campaign. Nothing to sell yourself. We don't sell bonds, stocks, ins., or building lots. Call Monday afternoon after 2 o'clock, 160 N. La Salle-st. Suite 624.

JUNIOR SALESMEN — LARGE WHOLEsale paper house offers permanent positions to young men 20 to 25 yrs. who are clean cut and ambitious. Good compensation with opportunity. State qualifications. Address P K 294, Tribune.

MAN — WANTED WITH GOOD PERSONality and large acquaintance; prefer one presently employed in large organization where he can contract employees. University student eligible for part time work. Bond required. Mort Optical Co., First Floor Merchandise Mart.

FIELD SECRETARIES — 2, FOR SPECIAL education work; college graduates about 30 years of age with some sales experience preferred; men must furnish letter of credit, own car, and be willing to work country districts; $50 salary and expenses. See Mr. Kornelly, 850 E. 58th, 9-11 a. m. Monday.

MEN.
I need 50 men and will pay them well to help me book meetings for the showing of pictures in the home. Work can be done evenings. Address O J 499, Tribune.

MEN AND WOMEN—WE OFFER PROFITable employment. You can establish your own retail butter and egg route on perfectly reliable, standard and financed quality. Address P D 580, Tribune.

MAN—HANDY, WH. OR COL., FOR WINter chores on 2 cow, 40 a. farm near Elgin; also to help in kitchen and dr. car, room board and $15 mo. State age, ability, ref. req. Mr. Howes, Wayne, Ill.

JUNIOR SALESMEN.
Two neat appearing college men, 20 to 23, for sales dept. Sal. $18 and bonus to start. 9 to 11 a. m. Rm. 790, 407 S. Dearborn.

MIDDLE AGED CPLE.—SOBER, ACTIVE; take charge of sml. hotel; woman, hskpr.; man as handy man and night clk.; must understand furn. exp.; ref. req. $65 mo. and rms. start. Address P T 539, Tribune.

MEN—YOUNG, AGE 25 TO 30; SUPERvise personnel efficiency crews, experience unnecessary; steady position; salary; excellent opportunity; periodical traveling; references. Address P T 238, Tribune.

COALYARD MANAGER.
Inside and outside supervision. Must have extensive Chicago experience. Address P Y 464, Tribune.

COLORED MEN.
No need to be out of work; $4 paid daily. 5249 Cottage Grove-av.

MEN SPARE, FULL TIME, SELLING HOsiery, underwear, shirts, neckwear; oppty. to est. perm. profit. business; comm. basis. Royal Crown Mills, 69 W. Washington-st.

MEN AND WOMEN—25; COLORED; MUST be ambitious, neat in appearance and have grammar school education. Call at 366 E. 47th-st., Second Floor, Room 10.

PIANO PLAYER — MUST KNOW MUSIC thoroughly and have piano available. Opportunity to make real money. Address O Y 334, Tribune.

CANVASSERS — EXPENSE MONEY AND big commission; nationally known concern. 140 S. Dearborn-st., Room 207.

DEMONSTRATORS—COLORED MEN AND women; no selling. Apply between 8 and 12 noon. 4603 S. State-st.

MEN—EXPER. UNNEC.; PART OR FULL time work; ask for GEN. MGR. H. W. ELMORE & CO., Rm. 348, 29 S. La Salle.

MAN—SALARY, $35 TO START. MUST BE over 25. Call Monday. Room 821, 188 W. Randolph.

COMMERCIAL ARTIST—TRULY FAMILIAR with silk spin process; reproducing on glass for display advg. Address P B 214, Tribune.

MEN—GOOD PAY; STEADY WORK; SOMEthing new; sold to home owners; no comp.; full or part time workers. 7564 Rogers-av.

YOUNG MAN — HAVE OWN LIGHT PANelled truck, commission route. State age, experience. Address P C 275, Tribune.

Help Wanted with Investment.

DISTRIBUTOR—NO HARD TIMES IN AIR conditioning industry. Nationally known manufacturer has valuable exclusive franchise available Chicago, Northern Illinois. Line established. Properly priced covers complete cooling, heating, humidifying, air conditioning systems, all sizes, for mercantile, theater, industrial, and home fields. Successful applicant must know sales organizing and selling and give proof financial responsibility. He will be expected to rent inexpensive showroom and purchase demonstration systems totaling as much as four thousand dollars, payable installments. One-half operating expense we defray. Franchise offered is proven big money maker; available because change in sales policy. Exceptional opportunity right man to cash in on livest business field of all. Write complete sales history. If letter justifies, immediate interview will be arranged. Address P E 288, Tribune.

MAN — OPPORTUNITY TO OPEN YOUR own local office, backed by well known mfr. Largest concerns your prospects. Earnings should net $150 weekly; $750 will handle. Apply Suite 1504, 360 N. Michigan. Many states available.

MAN—TO OPERATE COIN OPERATED MAchines for large corporation; good references and $750 required. For appointment Address P 254, Tribune.

MAN—TO BUY MACK TRUCK WITH 3 YR. con.; making $150 wkly. 4125 Emerald.

Employment Agencies.

3 COUPON TELLERS — SALARY $150. Consolidated Agencies, 1111, 209 S. State.

PLACEMENT MAN!
Age 28-35; previous exp. in private employment agency sales department placement preferred. GLADER, INC., 220 S. STATE-ST.

CELESTER M. HORTON.
Buyers Floor Coverings, Draperies. 53 W. Jackson-blvd. R. 506. Harr. 2158.

WEST TOWN EMPLOYMENT AGENCY, LOcated for many years at Madison and Crawford, moves to loop location—173 W. Madison. Room 802.

EXTERMINATOR— | SALESMEN—
Cook, lunch .....$100 Buick mechanic.
BUSCH AGENCY, 184 WASHINGTON-ST.

DRAFTSMAN—WASHING MACHINES, $150.
BUSINESS MEN'S CLEARING HOUSE,
209 S. State-st. 7th floor.

AUTO MECH., $40; PAINTERS .....OPEN
MEAT MARKET MANAGERS .....OPEN
ALL TRADES, 309 S. LA SALLE, RM. 101.

MAN—LIVING N. Y. OR PA., COLL. GR., maj. chem., phys., sales exp. $2,400
Occupational, 20 W. Jackson-blvd. R. 1410.

SALESMEN — EXPERIENCED. CALL BEFORE 1. SALESMEN'S SERVICE ASSOCIATION, ROOM 208, 309 S. LA SALLE-ST.

GOOD OFFICE POSITIONS—
O'SHEA SYSTEM.
Suite 800. 64 E. Jackson.

ENGR. — ELEC., DESIGN, GENERATING and transmission equipment ....Open
AM. ASSN. OF ENGINEERS. 8 So. Mich.

TECHNICAL POSITIONS—
THE ENGINEERING AGENCY, INC.
53 W. JACKSON. SUITE 1662.

THREE WONDERFUL
YEARS AHEAD
FOR MEN WHO LEARN
BARBERING
AT MOLER'S.
THE CENTURY OF PROGRESS.
Chicago's new World's Fair will be immensely creative of this employment during its development. Be in line for one of these good paying positions by learning now. Moler's will show you how. MOLER'S finance plan enables you to start at once. Day or evening classes. Call, mail the coupon, or phone.
MOLER SYSTEM,
512 N. State-st. Superior 5456.
Chicago, Ill.

Mr. Moler:—
Tell me how I can prepare now for big business during the Century of Progress by learning Barbering.
And how I may start now and pay a year later.
NAME ....
STREET ....
CITY.............................. STATE..........

MEN—HOTELS NEED TRAINED MEN. Nation-wide demand for trained people in hotels, clubs, restaurants, hospitals, institutions, schools, colleges, coffee shops, etc. America's 3d Largest Industry. Hundreds of new, big hotels, restaurants and institutions will open this year. Begin now to prepare for one of these positions. Liberal pay, quick promotion, fine living and luxurious surroundings—these are but a few of the advantages awaiting the trained hotel executive. The Lewis Simplified Home Study Plan prepares you for entrance into field. Our graduates now holding preferred positions in the best and biggest hotels, clubs, restaurants and institutions everywhere. Course of study is endorsed by nationally known hotel owners and managers—executives drawing $10,000 to $50,000 a year.
Get into this rich, uncrowded field and enjoy success. Get out of the humdrum of routine work into a field that teems with opportunity, diversion and human interest.
Registration in Lewis Employment Bureau included FREE of extra cost. Complete course costs but a few cents a day. Our "Money Back" agreement gives you absolute protection. Free illustrated book.
"YOUR BIG OPPORTUNITY" explains all. Send for it NOW!
LEWIS HOTEL TRAINING SCHOOLS, Desk 713. Washington, D. C.

ALLIED SHOPS
WILL TRAIN YOU BEST FOR
TOOL & DIE MAKING
TOOL & DIE DESIGNING & DRAFTING, AUTOMATIC SCREW MACHINES, MACHINIST TRADE.
Learn on actual work, days or eves. No books. Education or experience not needed. Low prices. Easy terms. Open 8 morn. to 10 eve. See for yourself. Visit our famous shops. Phone or write for FREE catalog.
ALLIED SCREW MACH. CO.
524 W. Monroe-st., Dept. H. Ph. State 1468.

OPPORTUNITY
A few months training will equip you for Dental Laboratory Work. Learn to make plates, crowns, bridges for dentists and get into BIG PAY FIELD. Free book No. 53 tells all about our day or night training—no books. Easy terms. Call or write for it.
McCARRIE SCHOOL
OF MECHANICAL DENTISTRY.
1338 S. Michigan-av. Cal. 3432.
Open Mon., Wed. and Fri. eves.

TOOL & DIE MAKING
TOOL AND DIE DESIGNING, MACHINIST TRADE.
No experience necessary. Spend a few days in our shop with our happy students. FREE —No obligation to you. Come in and talk things over. Convince yourself. Visitors welcome. Days—Eves.
UNITED SCHOOLS OF MECH. TRADES, 168 N. Clinton-st. [Near Lake-st.]

LEARN WATCHMAKING
Day or night by our modern shop plan. UP TO $170 MADE WHILE LEARNING in our profit sharing repair department. A JOB FOR EVERY GRADUATE. Low cost, easy terms. Get our free book. CHICAGO SCHOOL OF WATCHMAKING, 549 W. Randolph-st. Franklin 1777.

MAN—YOUNG, 21 OR OVER, TO LEARN bookkeeping and accounting. Real opportunity. Willing to devote some spare time under local C. P. A.s to become proficient. Write for interview; give age, phone, and present employment. Am. U. of Comm., C. H. ROSE, 1210 PURE OIL BLDG.

WANT A GOOD PAY JOB?
Become auto mechanic and ignition expert by practical shop training; no experience nec. FEDERAL AUTO SCHOOL, 2040 W. Washington-blvd. Days or eves.

LEARN AUTO TRADE.
Trained men are always in demand; no experience necessary; ignition, battery, mechanical; all practical shop.
SIMPLEX AUTO SCHOOL, 2024 Van Buren.

RCA WILL TRAIN YOU.
RCA now training selected men for radio positions. RCA Institute, Merchandise Mart Bldg. Open to 9 p. m. Whitehall 7898.

LEARN WATCHMAKING IN OUR REPAIR shop. Day and eve. classes. Olson School of Watchmaking, 800 N. Clark-st., Room 508.

LEARN WELDING. BIG PAY TRADE. Real demand now for experienced men. Illinois Welding Works, 514 N. La Salle.

TRADES THAT PAY—
GREER COLLEGE.
2024 S. Wabash-av. Calumet 4600.

LEARN STRAW AND FABRIC MACHINE operating. Positions pay $35-$50 a week. Fashion Millinery School, 190 N. State.

LEARN SHOE REBUILDING, HAT CLEANing, clothes press. C. Gusias, 7 W. Division.

JEWELRY, WATCHES, ETC.

100% Full Value Paid
in cash for diamonds, pawn tickets, old gold, silver, platinum, gold teeth, broken jewelry, watches, etc.; bargains in diamonds.
One karat and a half $300
Three-fourth karat 75
One-half karat 50
One-fourth karat 25
32 N. STATE-ST., ROOM 615.
ASK FOR MR. LANE.

Pawn Tickets, Diamonds
bought for cash, also old gold, silver, plat., broken jewelry, gold teeth. We offer for sale ¾-½ kt. diamond, beautiful mtg....$25-$50
¾ perfect gem, plat. mtg., $250 value, $125
2 kt., perfect gem, platinum 40 diamond mounting, value $1,500, our price...$700
Plat. wrist watch, 28 dia., $200 value, $75
Man's Elg.-Waltham, $35 value........$7.50
Man's Elg.-Waltham wrist watches......$10
Jeweler's Ex., 32 N. State, R. 1102. Dea. 8905.

WE PAY HIGHEST SPOT CASH FOR DIScarded jewelry, Gold Crowns, Bridges, Watches, Rings, etc. Money mailed at once. Goods returned if offer refused. O. Gruber Co., 635 Ashland-av., St. Paul, Minn.

Cash in Full for Diamonds!
Jewelry, gold teeth, watches, pawn tickets. Bargains for sale. Rocca, 32 N. State, R. 900.

BIG MOVING SALE, CLOCKS, WATCHES, jewelry, fixtures and tools. Western Watch & Clock Co., 2447 N. Halsted-st. Diversey 9384.

CASH FOR OLD GOLD, SILV., PLATINUM, jewelry, dental crowns. Standard Smelting Works, 202 S. State, cor. Adams, R. 802.

DIAMONDS, OLD GOLD, PAWN TICKETS bought; bargains in diamonds at all times. BERNSTEIN BROS., 10 N. Clark, Rm. 603.

WATCHES WITHOUT TRICK SPRINGS ALways want entirely new escapements. [Dope this one out and then let's fly.] Wanda.

WTD.—1 TO 1½ K. DIAMOND. GIVE DEscrip., price. Address G 169, Tribune.

PLUMBING, HEATING AND FIXTURES.

KOOLSTACK BOILERS.
LEADER BOILER & HEATER CO., 176 W. Adams-st. Frank. 2026.

SEVERAL NEW AND USED FURNACES, cheap. Mr. Searle, Lafayette 9320.

WANTED—FEMALE HELP.

Stores and Offices.

BOOKKEEPER-STENOGRAPHER—INTELLIgent and ambitious young lady, extremely experienced and capable; future for right party. Address P D 189, Tribune.

CATALOG INSERTERS — EXPERIENCED; good pay; state experience and phone number, address. Address P B 217, Tribune.

EXECUTIVE
ability, tact and assurance. Liberal remuneration. Congenial business atmosphere. Give experience and telephone. Address P M 243, Tribune.

MANAGER — FOR MICHIGAN-AV. DRESS shop in loop; must be thoroughly experienced and capable; references required. Room 1910, 318 W. Adams-st.

SALESGIRLS — COMPETENT, WITH SPEcialty shop exp. Address P D 551, Tribune.

SALESLADIES — EXP., FOR HIGH GRADE dresses. Renee Shoppe, 4758 Sheridan.

STENOGRAPHER — LOOP OFFICE, PART time, 10-4, 5 days wk.; small switchbd.; $10 per week. Address P B 215, Tribune.

SWITCHBOARD-STENO., FILING, ETC. — Northwest side. Address L L 112, Tribune.

Executives and Managers.

2 GIRLS FOR DIRECTING
HOME TALENT SHOWS.
We have openings in this immediate territory to begin work the last of December. Contracts will be closed at once; ability to handle people, good personality, nice appearance and college training necessary. Job hunters not considered. Must be interested in dramatic work, but extensive experience not necessary, as we train you. Good opportunity, if you can qualify apply at once, giving age, exp., ref. and recent photo. UNIVERSAL PRODUCING CO., Fairfield, Ia., Dept. F.S.D.

HOSIERY BUYER.
Department store in big midwest city has opening for bright, experienced young woman as buyer for hosiery department to be greatly enlarged. State age and full details. Confidential. Address L B 30, Tribune.

Factory and Trades.

A WOMAN BAKER.
Ambitious, conscientious woman who has had several years experience in cookie baking. References. Call Monday, 2337 Devon-av., Mrs. Gruling's Pastry Shop.

COPY WRITER.
Well known Kansas City manufacturer of women's dresses requires a copy writer, experienced in department store advertising, who can originate copy with unusual sales appeal. Interview arranged in Chicago. Reply giving particulars of experience and salary expected. Address L B 11, Tribune.

MANICURIST—ALL ROUND OPERATOR; expert only. Albany 3594.

MANICURIST—MUST BE A1; IN LOOP; will rent table. Address K T 62, Tribune.

PROOFREADERS — EXPERIENCED; ALSO assistants; steady position for those who qualify. Give full details, refs. Address G 191, Tribune.

Household Help.

GIRL—FOR HOUSEWORK, WASHING DONE outside. Pleasant surroundings for girl who is satisfactory to us. $40 per mo. In writing give age and several references, preferably from previous employers. Address P E 277, Tribune.

GIRL—YOUNG, WHITE, PROTESTANT, for general hsework.; A1 refer. Call Sunday aft. Hibbler, 2104 N. Keystone.

GIRL OR WOMAN—WILL GIVE GOOD home and board for afternoon work. Can work elsewhere mornings. Fairfax 9066.

HSKPR.—WK. FROM NOON TO EARLY eve., to prepare meals, care of small apt. occupied by 2, on N. Side. State qual. and wages expected. Address P B 212, Tribune.

HOUSEKEEPER—CPLE. EMPL.; CHILD; home more than wages. Hemlock 1376.

MAID—GENERAL HSWK., SMALL APT.; stay nights; mother's helper. Regent 6484.

WOMAN OR GIRL — CLEAN, HONEST, kindly, homeless, willing to learn and help work in farm home in Minn.; good and quiet place; only interested need apply; no children. Address O K 464, Tribune.

WOMAN—LGT. HSWK., IN EXCH. FOR RM., board. Wellington 1679. Call Monday.

WOMAN—WHITE, FULL CARE OF HOME. Call Sunday morning, Newcastle 2207.

WOMAN — GENERAL HOUSEWORK FOR small family. Douglas 3272.

Clubs, Hotels, and Restaurants.

COOK—FOR A FRATERNITY HOUSE AT Purdue University. Required—A sufficient knowledge of dietetics to balance meals, sufficient initiative to exercise personal judgment without supervision, sufficient economy to be able to keep within a certain budget. Ability and character references required. Salary is ample for requirements. Apply to R. C. WINSTED, 640 Russel-st., W. Lafayette, Ind.

HSKPR.—SGL., 25-30; LGE. HOTEL. STATE age, all exp. Address E B 470, Tribune.

Saleswomen.

A LOOP BANK
wants saleswomen for new business department. Call for appointment. Central 9891.

AN OPPORTUNITY.
Attractive advertising sales position; experience not necessary; remunerative. ROCKWELL F. CLANCY CO., 75 E. Wacker.

CHARIS
REPRESENTATIVES.
THE CHARIS CORPORATION
has openings for 8 women to take charge of established trade on
RADIO, LOCAL NEWSPAPER, AND NATIONAL ADVERTISING
Producing hundreds of inquiries and orders; dignified, semi-professional, appointment work; experience unnecessary; permanent position; thorough training free; good pay, starting at once; applicants must be over 27 years of age, neat, with pleasing personality; references necessary. Hours, 9 to 4, half day Saturday. Apply Monday, 9:15 to 12 noon, 209 S. State-st., Rm. 922.

CHRISTMAS CARDS.
Earn $50-$75 WEEKLY selling HERTEL PERSONAL CHRISTMAS CARDS. Experience unnecessary. Full or spare time. Hertel Co., 318 W. Washington, Dept. W-826, Chicago.

CHRISTMAS GREETING CARDS—SELL America's most beautiful box assortment. DOROTHEA LINE. More business—bigger profits. Boulevard Art, 192 N. Clark.

EARN $4 EVERY HOUR
With our FREE $10 Sample Book. Selling AMERICA'S FINEST Xmas Greeting Card Line. FULL OR SPARE TIME. No exper. needed. 975,000 customers have bought our cards in the past and are ready to buy again. LIBERAL COMMISSION AND BIG CASH BONUSES assure you large daily income. Our two Xmas BOX ASSORTMENTS will add $10 daily to your other earnings.
The Process Engraving Co.,
Loop office—209 S. State-st., 17th floor. North Side—4554 Broadway. Room 324. South Side—6306 Cottage Grove-av., R. 413.

EARN $4 AN HOUR
WE PAY BIG CASH COMMISSION AND BONUSES for selling the finest and most reasonably priced Xmas Card lines in the country. FREE $12 SAMPLE BOOK starts you earning big money at once—ALSO 100% profit for you selling our THREE BOX ASSORTMENTS in beautiful gold gift boxes.
THE CAMBRIDGE PRESS,
3d Floor, 202 S. State-st., Chicago.

EARN $5 EVERY HOUR.
Sell INDIVIDUAL Christmas cards, FULL OR SPARE TIME; absolutely lowest priced, fastest selling line. Biggest cash commissions daily, plus cash bonus and prizes. Free $15 sample book. Experience unnecessary.
INDIVIDUAL GREETING CARD CO.,
Loop office, 220 S. State-st., 10th floor.

EARN $10 A DAY.
Sell personal Christmas cards, full or spare time. Daily pay. Experience unnecessary. Low prices. Samples free. Write Cyphers Card Co., 92 Pearl, Buffalo, N. Y.

LADIES—SELL HOSIERY, SILK UNDERwear to friends, fellow employes, etc.; excellent commission; full or spare time. Call, write Royal Mills, 68 W. Washington-st.

MAKE MONEY SELLING
22 beaut. asstd. Xmas cards in boxes. Cost 50c. Sells $1. Elite Co., 184 W. Washington.

MEMBERSHIP
SALESWOMEN
with, or without crews. Have a new. Big Commission deal to start at once. Commission paid same day. Nothing like it and good for a long run. Your experience and phone, for action plus. Address P E 214, Tribune.

NEW INVENTION PREVENTS SHOULDER straps slipping. Representatives $8 daily possible. Sample free. L. V. Co., North Windham, Conn.

NO MORE LONG HOURS
in a stuffy office. Try your luck at something new. We are now starting our fall campaign and it is necessary for us to add a few aggressive women who have been making their living in any business or sales work. Unusual high compensation. See MISS BREIDERT, Rm. 1402, 7 W. Madison.

ONE SALESLADY,
over 25 yrs. of age; neat appearing; good personality; for permanent position; good sal. Apply 6254 S. Ashland, Rm. 6.

PREFERENCE
in filling 11 vacancies will be given to widows or women who must provide for family needs; must be neat, intelligent, ambitious, and over 28. Rm. 916 Stevens Bldg., 17 N. State-st. Call 9 to 12 only.

Salary, Comm. and Bonus.
Wanted—3 women, experienced putting out samples, house to house; also 3 canvassers. THE HOFFMAN STUDIOS, 14 W. Washington.

SALESWOMEN.
New household article. Sells on sight. Can make $6 day easily. Apply 1143 N. Ogden.

SALESWOMEN,
Experienced in dresses. Apply before 9, 8th floor, 318 W. Adams-st.

SALESWOMEN, $20 Per WK.
Pleasant, interesting work; permanent. Phone Triangle 5973 for interview appt.

SALESLADIES — TO SELL APRONS; NEW invention; first time on market; big profit. 2507 Milwaukee-av.

SALESWOMEN—BIGGEST 25C SELLER IN Chicago. A hot flashy holiday item, entirely new. No comp. Large prof. 1844 N. Western.

WANTED—FEMALE HELP.

Saleswomen.

SALESWOMEN.

Show friends new Face Enamel. One application makes skin look milky white all day! Harmless as face powder. Brings gorgeous skin beauty or money back; 5 seconds' demonstration on hand, arm or face amazes women! 33 1-3% profit. Send only $1 for reg. bot. to try. Gervaise-Graham, Inc., 25 W. Illinois-st., Chicago.

SALESWOMEN—$10 DAILY SELLING FAmous Hoover Uniforms, Washable Apparel to professional and tradespeople. Dignified work, full or part time. Experience unnecessary. Free outfit. Dept. K9, Hoover Mfg. Co., 30 W. 33d-st., New York City.

SALESWOMEN—TRAVELING EXPERIENCE not necessary; good salary; rapid advancement to travel for large company; must be over 30 years of age. FRANCO-AMERICAN HYGIENIC COMPANY, 125 E. 13th-st., or MISS SEGALE, Calumet 4526.

SALESLADY—REAL ESTATE, FAMILIAR with renting and financing to work on commission; the necessary co-operation will be given the proper person. Apply in writing. I. F. Wasserman, 3159 Roosevelt-rd.

SALESWOMEN — 10, EXPER. HOUSE TO house solicitors, to sell a nationally advertised household product in use daily; excellent earnings; permanent. Phone Humboldt 9340 for appointment.

SALESPEOPLE — EXPERIENCED; ALSO consider others. Liquid Magic to stores, doctors, homes, hotels, garages, and restaurants. 4943 Lake Park. Boyd.

SALESPEOPLE—EXPD., ALSO CONSIDER others; liquid magic polish to trade, doctors, homes, hotels, rmg. houses, garages, restaurants; comm. 4943 Lake Park-av.

SALESLADY—REFINED CAPABLE WOMan; 30 per cent commission; guaranteed minimum salary $1,700. Suite 1713, 100 W. Monroe-st.

SALESWOMAN — EXPER. TO CALL ON church societies, women's clubs, etc. Profitable connection; comm. COLONIAL COSMETIC CO., Grand Rapids, Mich.

SALESWOMEN—IN SUBURBAN TOWNS TO sell silk scarves and novelties to their private trade. Liberal commission. Best reference required. Address L B 8, Tribune.

SALESWOMEN—MAKE BIG MONEY TAKing orders for Mary Rose Frocks, lingerie, hosiery. 5 S. Wabash, R. 1308; branches, 6338 Cottage Grove, 1057 Wilson, Rm. 7.

SALESWOMAN—3; APT. HOUSE EQUIPMT., permanent; 303 Auditorium Bldg.

SOLICITORS—10 EXPERIENCED HOUSE to house, to sell a nationally advertised household product used daily; excellent earnings; permanent. Phone Humboldt 9340 for appointment.

SOLICITORS—WE WANT 50 TO EARN AS high as $15 per day selling hosiery. Apply 3748 W. 26th-st., near Hamlin, or 131 E. 43d-st., 2d floor.

$22.50 PER WEEK.

3 intelligent women, 26 yrs. or over, who can meet the public; permanent work; guar. salary. Phone Palisade 8358 for appt.

Agents.

$75 WEEKLY—

Sell 24 Assorted Christmas Cards, $1; sensational value; more, better cards for the price; other box assortments low as 25c; also complete line holiday accessories. Your profit 100%. Catalogs free. Amity Greeting Cards, 1100 S. Wabash-av., Chicago, Ill.

LADIES—SOMETHING NEW IN XMAS cards. Engravo Ink produces engraved effect handwriting, matching engraving; immense profits; samples free. Greeting Card Co., A19, Boulder, Mont.

SELL NEW BOX ENGRAVED XMAS ETCHing folders for $1; sample 60c. ART CRAFT, 117 N. Wells, Chicago.

WOMEN—$10 CAP. WILL EST. YOU IN bus. Acme, 712, 367 W. Adams-st.

Miscellaneous.

Will place a few neat appearing women in new department. Must be capable to learn rapidly and be satisfied with a moderate income in the beginning. Apply 67 W. Monroe-st., 2d fl.

SALARIED POSITION

for a high grade woman possessing education, personality and ability to become permanently established with a financially strong Chicago Corporation operating branch offices throughout the United States. Must be alert and dependable. Age 25-45. We also have a traveling position open in the South. Salary travel expense. Apply between 9 and 2. 1000 N. Dearborn-st. Ask for Mrs. Dexter.

Wanted—5,000 Singers

MALE AND FEMALE.

A national reputation, financial gain, and pleasure are offered singers by the Chicago Civic Choral Society under direction of world famous artist. Applicants must have good voices and personality, but training unnecessary. Write, giving name, address, voice, and phone. Address G 78, Tribune.

PERMANENT POSITION.

We wish to contact women of good educational and social background, capable of qualifying for position as traveling supervisor and assistant. The position is dignified and offers unusual opportunities for advancement; must be over 30, free to travel and immediately available. Details of salary and business arrangements given in personal interview. EMPLOYMENT DIRECTOR, 23d Floor, 203 N. Wabash-av.

AN UNEMPLOYED WOMAN

Refined and educated, in sales department of a publisher for nearby city; guaranteed weekly salary increased by $5 a week every 3 months to $50 at the end of the 10th month. Will add to this if progress warrants. MR. RABB, 4750 Sheridan-rd.

AN OPPORTUNITY

for 5 cultured women, between 25 and 40, as organizers of home planning lecture classes in midwestern cities; satisfactory compensation, R. R. fare and maintenance; must be free to travel. MISS PINKERTON, Whitehall 5590.

Women Who Want Work.

We teach you. Must be 25 or over; cash daily to those who produce; one of Chicago's oldest business institutions.

SEE MR. LA ROSS

between 10 a. m. and 4 p. m. Monday.
SUITE 402, 6 N. CLARK-ST.

PERMANENT POSITION

for unincumbered woman past 24, ex-teacher or one interested in children preferred; salary discussed in interview. Call or write, stating qualifications. Mr. Cecil, 4750 Sheridan-rd.

SELL CHRISTMAS CARDS.

No experience necessary; make big profits with our supreme $1 box assortment of 24 cards. Call or write for samples. C. GAIR MFG. CO., 1916 Sunnyside, Chgo. Or call at Room 1937 Daily News Bldg.

Refined, Mature Woman

to make appointments for executives. References required. Address N H 172, Tribune.

THREE WOMEN.

Reorganization of our business leaves three positions open for neat appearing, dignified saleswomen; salary and comm. Call at 3 W. Madison-st., Rm. 206, Oak Park, for interview.

WOMEN—NOW ORGANIZING A GROUP OF women to further a new safety movement. The work pays well and requires those accustomed to meeting different classes of people. Please write fully, with phone No., for interview. Address P E 400, Tribune.

$25 PER WEEK.

Two women over 25 yrs. of age, living on the west side, for special sales work; guaranteed salary to start. Call Van Buren 1555 for appt.

WOMEN

in our organization averaged over $500 in earnings for the month of Oct. Easy, dignified work. Mr. Miles, 32 W. Randolph-st., Suite 612.

UNUSUAL OPENING

for woman, 26-45, college trained or equivalent, experience in church [Prot.] or Sunday school work an asset. Write fully; give phone. Address O D 515, Tribune.

WOMAN—TEACHER OR EDUC. MOTHER with or without business experience. Seeking permanent, profitable connection with large corp. Real opportunity—not ordinary job. Address O A 458, Tribune.

TRAVEL OPPORTUNITY

for an alert, educated woman, aged 25-40; position pays well; give full information for interview. Address E H 148, Tribune.

WOMEN WHO NEED MONEY NOW WILL be interested in helping me in pleasant, well paying work. Address P E 301, Tribune.

WOMAN — EXCEPTIONAL OPPORTUNITY for ambitious, energetic woman, over 27, desiring permanent income. Semi-professional work. Give phone. Write W. E. Sibley, Suite 662 Wrigley Annex.

5 WOMEN,

who want to earn at least $30 per week. Work can be done at home. Address O J 421, Tribune.

VACANCY, NOV. 5, FOR REPRESENTAtive of Spencer Corset Co., 410 N. Michigan-av. Woman selected will be trained. Splendid opportunity. Give phone. Write.

WOMEN — HIGH CLASS; LET US SHOW you how to make money during your spare time; no experience necessary. Address P Y 146, Tribune.

MODEL—PROFESSIONAL, FOR CORSET and brassiere house; bust full 36, waist 28, hip 38; state age and height. Address P T 287, Tribune.

COLORED WOMEN,

no need to be out of work; $4 paid daily. 5249 Cottage Grove-av.

CHANCE OF LIFETIME—RELIABLE WOMan to establish local business in full or spare time. We finance you. Experience unnecessary. Mgr. McNess Co., Freeport, Ill.

WOMEN — ESTABLISH YOURSELVES AT home selling silk hose, underwear; excel. commission; full or spare time. Call, write Royal Crown Mills, 63 W. Washington-st.

YOUNG LADY—TO LEARN DENTAL ASsisting in exch. for dental services while learning. Address P P 110, Tribune.

WOMAN—WELL ACQUAINTED, OVER 27 years old, to make appointments for executive. 75 E. Wacker-dr., 5th floor.

SALESWOMAN—FULL LINE COSMETICS; new coupon deal. 841 E. 63d. Rm. 312.

WANTED—FEMALE HELP.

Miscellaneous.

WHITE WOMEN AND MEN

living on South and S.W. sides and suburbs.

WE TRIED THIS IN OCT.

and though it increased our pay roll we have the satisfaction of helping worthy men and women to earn from $85-$225.

NOTHING TO SELL.

We explain to you why prices are getting so high and why no more new companies like ours will ever be in Cook county. You then tell this to your friends, neighbors, church and lodge members and show them beautiful pictures. They will need what we have and by buying now at $5 a month they save 100% or they can resell later at a large profit.

WE DO THE SELLING

and take you and your prospects to where over 10,000 families have bought in Chicago. Most beautiful non-sectarian cemetery. We give you $42.50 or more on each family plot sold. Call Monday, 10 a. m. to 8 p. m. Suite 1703, 75 E. Wacker-dr., near Michigan-av.

SUBSTANTIAL INCOME.

A growing organization requires the services of a woman of education and culture. Position demands high type of personality and capacity for accomplishment. Excellent financial returns. Previous business or teaching experience an asset, but not essential. Age 28-45. See Garland Kahle, Suite 1014, 360 N. Michigan-av., Chicago.

Employment Agencies.

CELESTER M. HORTON.

Asst. Buyers, Coats, Juveniles.
53 W. Jackson-blvd., R. 506. Harr. 2158.

WEST TOWN EMPLOYMENT AGENCY—Located for many years at Madison and Crawford, moves to loop. New location, 173 W. Madison, Room 802.

HOTEL AND RESTAURANT HELP—See Miss Giblin or Mr. Saufley. Nolan's Empl. Service, 4619 Broadway.

GENERAL PLACEMENT—
LEGAL STENOGRAPHERS, 3......$20-$35
4753 BROADWAY, RM. 732. LON. 3312.

2D COOK, $22.50; HOTEL MAIDS, $65. Dishwashers, $15, b. Waitresses, $18, b. MORRELL AGENCY, 306 W. MADISON-ST.

ZINSER PERSONNEL SERVICE—COMMERCIAL AND MEDICAL DEPTS. 140 S. DEARBORN-ST.

TRADE SCHOOLS.

THREE WONDERFUL YEARS AHEAD

FOR WOMEN WHO LEARN

Beauty Culture

AT MOLER'S.

THE CENTURY OF PROGRESS. Chicago's new World's Fair will be immensely creative of this employment during the development. Be in line for one of these good paying positions by learning now. MOLER'S will show you how. MOLER'S finance plan enables you to start at once. Day or evening classes. Call, mail the coupon, or phone.

MOLER SYSTEM,

512 N. State-st. Superior 5456.
CHICAGO, ILL.

Mr. Moler:—
Tell me how I can prepare now for big business during the Century of Progress by learning Beauty Culture, also how I may start now and pay a year later.

NAME ....
STREET ....
CITY.................. STATE.........

WOMEN—HOTELS NEED TRAINED WOMen. Nation-wide demand for trained people in hotels, clubs, restaurants, hospitals, institutions, schools, colleges, coffee shops, etc. America's 3d Largest Industry. Hundreds of new, big hotels, restaurants and institutions will open this year. Begin now to prepare for one of these positions. Liberal pay, quick promotion, fine living and luxurious surroundings—these are but a few of the advantages awaiting the trained hotel executive. The Lewis Simplified Home Study Plan prepares you for entrance into field. Our graduates now holding preferred positions in the best and biggest hotels, clubs, restaurants and institutions everywhere. Course of study is endorsed by nationally known hotel owners and managers—executives drawing $10,000 to $50,000 a year. Get into this rich, uncrowded field and enjoy success. Get out of the humdrum of routine work into a field that teems with opportunity, diversion and human interest.

Registration in Lewis Employment Bureau included FREE of extra cost. Complete course costs but a few cents a day. Our "Money Back" agreement gives you absolute protection. Free illustrated book. "YOUR BIG OPPORTUNITY explains all. Send for it NOW!
LEWIS HOTEL TRAINING SCHOOLS,
Desk 713. Washington, D. C.

PREPARE YOURSELF FOR A BETTER POSITION.

Speedwriting

THE A B C SHORTHAND

enables you to write 80-100 words a minute in 6 weeks. Easiest, quickest, most accurate for taking dictation, lectures, reports. We also teach SPEEDTYPING, the fastest typewriting. Day or night classes. Low tuition. Terms to suit. FREE DEMONSTRATION THURSDAYS, 7 P. M., or by appointment.

NEWMAN

Speedwriting Institute,

30 North Dearborn-st. Franklin 2435.
Authorized by SPEEDWRITING, INC., N. Y.

LEARN A. B. C.

SHORTHAND

In 6-8 weeks you can master the Easy SPEEDWRITING SYSTEM of Shorthand, 100 words per minute.

ALSO

SPEEDTYPING

the superior Touch System of typewriting. New classes start Mon., Nov. 3, A. M. and P. M. Be ready for fine Stenographic position Jan. 1st.

THE ORIGINAL AUTHORIZED SPEEDWRITING SCHOOL OF CHICAGO,

Room 1002, 155 N. Clark-st. Frank. 1050. Free demonstration lessons every Tues. and Thurs. 5:30 and 7:30 p. m. Free catalog.

Switchboard-Reception Rm.

8 TO 10 DAYS

prepares you for splendid switchboard positions in doctors', dentists', apt. hotels. OPERATORS ALWAYS IN DEMAND.

Want a Job?

Inexperienced girl to learn comptometry in 15-40 days. Personal instruction under trained supervised teachers fits you for a worth while position paying from $18 to $20 per week from the start. Tuition exceptionally low. Terms to suit.

ALSO ALL OTHER BUSINESS SUBJECTS. PART TIME JOBS HELP PAY YOUR TUITION AND EXPENSES. CHICAGO BUSINESS COLLEGE.
190 N. State-st. Franklin 4132.

ELLIOTT-FISHER.

Learn to operate Elliott-Fisher billing and bookkeeping machine; short course; individual instruction. Reasonable tuition. Enroll now in either day or evening class.
ELLIOTT-FISHER DIV., G. O. E. C.,
ROOM 322. 36 S. State-st.

SWITCHBOARD TAUGHT IN 7 TO 10 DAYS ONLY $10.

Qualify for reception rm., ofcs., apt. hotels. 4753 BROADWAY, RM. 732. LON. 3312.

Learn Switchboard

Call personally and let us show you how we teach this fascinating work in 5 to 10 days. Fits you for Hotel, Office and all Reception Room duties. EMPLOYMENT SERVICE FOR ALL.

COMPTOMETRY TAUGHT IN 15 DAYS. Natl. Business Inst., 427 Diversey. Div. 5840.

GREAT OPPORTUNITY.

MANY EARN WHILE LEARNING OUR short course in pract. or child NURSING. Write, call for beautiful catalogue. Winthrop School, 159 N. State. Rm. 1322.

HOTEL TRAINING—
"The Original School."
Personal instructions or home study by practical hotel men. Hotel Executive Training School, Rm. 908, 105 W. Monroe.

Apartment Hotel Training

IN OPERATING HOTEL; SPECIAL PRICE. ILLINOIS HOTEL TRAINING SCHOOL. Central 8035. 805, 123 W. Madison.

LEARN WATCHMAKING—DAY OR NIGHT by our profit sharing plan; low cost; easy terms; catalog free. CHICAGO SCHOOL OF WATCHMAKING, 549 W. Randolph-st.

SEWING OPERATORS IN BIG DEMAND. Positions pay $35-$50 per week; we fit you for position in short time. Day or eve. Sewing Operating School, 190 N. State.

WE TEACH YOU: YOU LEARN IN YOUR spare time, but what we started to say is that this is Hidden Want Ad No. 2. Look quickly under Postage Stamps, Coins, etc.

LEARN SWEDISH MASSAGE, ELECTRIC treatment; 6 weeks' special, $80; 30 days longer. Kellberg Inst., 14 W. Washington-st.

LEARN ACCOUNTING—UNDER C. P. A.'S A. U. of C. Write, give age, phone, add. T. ANGLIN, 1210 PURE OIL BUILDING.

BE EXPERT SWITCHBOARD OPERATOR—Lowest rates; actual experience. Trio School, 805, 123 W. Madison. Central 8035.

DRESSMAKING—MILLINERY SCHOOLS.

MILLINERY DESIGNING.

Realize your ambition. Become a MILLINERY DESIGNER. Drape, mold, design and create smart hats while learning. Call or write for free booklet. Positions waiting. Also teach straw and fabric operating.
FASHION MILLINERY SCHOOL,
190 N. State-st. Randolph 2718.

DRESS DESIGNING.

FASHION ART AND SKETCHING. Fascinating well paying profession. Our Master training qualifies you for a position in a short time. Day or evening.
MASTER COLLEGE,
190 N. State-st. Randolph 2718.

DRESS AND MILLINERY DESIGNING — Day or eve. Forest Academy, 159 N. State.

TO RENT—ROOMS—CENTRAL.

WASHINGTON, W., 231—ROOMS WITH bath; new fireproof bldg.; bl. city hall.

REVERE HOTEL, 417 N. CLARK-ST.—These comfortable rms., $5 wk. up; kitchenettes, $7 wk. up; rms.with pr.b. $9 wk.up.

TO RENT—ROOMS—SOUTH.

BENNETT-AV., 7030 — PRIV. RES.; A1 accom. 1-2; mls. opt.; I. C. H. P. 5304.

BERKELEY, 4463, 2D APT.—ATTRACTIVE rm., run. water, $4; all tran. Oak. 7232.

BLACKSTONE, 5519—DORCHESTER 4100.

UNIVERSITY HOTEL

THIS IS A NEW BUILDING.

100 outside rooms with priv. tubs and shower; best furn. hotel on south side; 1 blk. to I. C. and surf. lines; 10 minutes to loop; $9 a week and up, $2 a day.

BLACKSTONE, N. E. COR. 63D-PL., 1500 E. 63d-pl.—Rms., run. w., $4-$7. I. C., L.

BLACKSTONE, 5714—HARVARD HOTEL. Suites with priv. bath, $2.50; $14 wk. I.C.

CONSTANCE-AV., 7203, 3D, MILLER—LGT., att., comf.; for bus. woman; 2 blks. I. C.

CORNELL, 5440 — LARGE, WELL FURN. front room. Also kit. apts. I. C., bus.

CORNELL, 5342—LG. ROOM, 1 SML. RM., pri. fam.; I.C. H. P. 2119 all wk. Johnson.

DORCHESTER-AV., 6517, LITTLE HOTEL—New quiet, homelike. $8 week up. Runn. water, tub, shwr.; coml. lobby; I. C. trans.

DORCHESTER, 5213—ATTR. ROOM WITH lav., for bus. woman; I. C., bus, surf.

DORCHESTER, 5110, 3D—RM., LT., QUIET, to man. Call eves. and Sun. Plaza 8263.

DREXEL, 4730—CLEAN, WARM RMS., PRI. bath, or r. w.; cooking opt., $6 up.

DREXEL, 4345—SGL. OR DBL. RM.; R. W. Also kitnt.; fr. auto spa.; bus. L. surf.

ELLIS, 6032—VERY ATTR. RMS., NEW dec.; fur.; $4; ex. tran. Layman.H.P.7765.

FIFTY-FIFTH, E., 1718, 2D—RM. FOR 1-2 women empl.; piano and kit. priv.; ½ blk. to 2 busses; 2 blks. I. C. Hyde Pk. 6881.

FIFTY-FOURTH-ST., E., 1366, 3D—FRT. R. Suit. 1 or 2; pri. fam. Nr. I. C., surf.

FIFTY-FOURTH, E., 1446, 1ST—CLEAN, comf. rs., $4-6; 2 r. hsk. apt.; I.C.ex.,sur.

FIFTY-THIRD, E., 1326 — QUIET, COMF. rms.; refined atmosphere; I. C. X; $4 up.

FIFTY-SECOND, E., 1325 — LG., BEAU. fur., adj. bath; I. C., surf., bus; $25 mo.

FORTY-SEVENTH-PL., E., 1355 — WELL furn.; newly dec. rms., run. water; hotel serv.; $5 up; I. C., surf. Drex. 6642.

FORTY-SEVENTH STREET, EAST, 1035—ROOMS, ROOMS, ROOMS, $4 up; modern.

GREENWOOD-AV., 6220, PLAZA 4800.

GREEN BRIAR HOTEL

Attrac. new bldg. Rates $9-$15 week; pri. bath with tub and shower; no extra charge for 2 in a room. Comp. hotel service; L, surf., bus and I. C. transp.

GREENWOOD, 6424, 1ST APT.—WELL furn. rm.; priv. toilet and lav.; new bldg.; priv. fam.; all trans.; reasonable. Dor. 0666.

GREENWOOD, 6217, 3D—FRT. RM. FOR 2, $3.50 ea.; kit. priv.; nr. I. C., L. H.P.433.

GREENWOOD, 6224, 2D—BEDRM., KITCH., and slpg. pch.; also sgl. rm. Fair. 5772.

HARPER, 6067—LGE. 2 RM. KIT., NICELY furn., cozy and homelike; fine loc., near U.C., 1 bl. Jack. Pk. I.C. bus.surf. L. $10.50.

HARPER, 6249, NR. JACK. PK. — WELL furn. rm.; suitable for 1-2. I. C., L, surf.

HARPER, 6218—PK. VILLA HOTEL; DES. rs., $5-$8 wk.; $1.50 day up for 2; I. C., L.

IN SO. SHORE—LG. PLEAS. RM.; PRIV. fam., adj. bath; nr. I. C. Dor. 6342.

KENWOOD, 6325. DORCHESTER 4400.

COLONIAL HOTEL.

QUIET, DIGNIFIED, REFINED. Near I. C., elevated, surface and bus; homelike rooms with hotel service; per week, $6 up; private bath, $10 up.

KENWOOD, 4732—CLEAN WARM OUTSIDE rms.; $3.50 up; I. C., 7 min. loop; surface.

KENWOOD-AV., 6520, 2D—PLEAS. FRT. room; priv. family; I.C., surf. L. Miller.

KENWOOD-AV., 6326—SMALL FRT. RM.; r. wat., $5.50; other sgl. rms.; nr. I.C. L.

KENWOOD, W., 6457½, 1ST FL.—LARGE r., 1-2; pri. fam.; nr. I. C. and L. Dor. 5622.

KENWOOD-AV., 6101, 1ST APT.—2 PLEAS. outside rms.; 2 adj. baths. L, I. C., surf.

KENWOOD, 6155, 3D—ATTR. LG. FRT. room for 1 or 2; reas. Call all week.

KIMBARK-AV., 5225—SGL. OR DBL. RMS.; newly dec.; neatly furn.; public parlor, use of piano, radio. Fairfax 1717.

KIMBARK, 6528—WARM, CLN. RMS., $4-$7. Hotel service; only 2 vacancies.

KIMBARK, 6439, 3D—VERY PLEAS. WARM rm.; priv. lav. if des.; I. C., surf. L.

KIMBARK, 6622—LARGE FRONT RM., PR. bath, 2 closets; residence; references.

KIMBARK, 6224—LARGE FRT. RM., SUN parlor; also sgl. rm.; adj. bath; I. C., L ex.

KIMBARK, 6515 — WARM FRT. SGL., $5; dbl., $6; sgl.-b. $4.50. Bus. L. sur., I. C.

KIMBARK, 6581, 3D—COZY SUN PARLOR room; pri. bath; single or double.

KIMBARK, 6531, 3D—COZY SUN PARLOR fur., adj. b., homelike; I. C., L; reas.

LAKE PARK, 4757—BRIGHT, ATTRACTIVE warm dble. and sgle. rms.; r. water, also some private baths; $5 up; I. C. X, surf.

LAKE PK, 4929, VILLA MAREE—ATTRAC. sunny, clean, warm rms.; run. water; $6.

LAKE PARK, 3903—FINE ROOM, BATH; small fam.; $5; all trans. Oakland 5669.

MARQUETTE-RD.—NR. KIMBARK; BEAUT. rm.; newly furn.; twin beds; com. bath; shower; ref., priv. home; I. C., L. Mid 4310.

NORMAL, 6400, NORMAL HOTEL—LGE., light, double rooms; new bldg.; $8; adj. bath, $10; close to surface, L and bus; reasonably priced meals; complete kitchenette apartments, $65 a month. Englewood 3700.

NORMAL, 6457—LARGE FRONT STEAM heated room; L. bus. surf.; private home.

PAXTON-AV., 7314—LGE. SUN. RM., ADJ. pri. bath; I. C., surf.; ref. Midway 9043.

SIXTY-FIFTH-PL., E., 1540 — DOR. 6310.

JACKSON PARK PLAZA.

$5 WEEK UP.

FULL HOTEL SERVICE.

I. C. BUS. ELEV.

SIXTY-EIGHTH, E., 1463, 2D—UNUSUAL oppty.; 1 in fam.; el. new furn.; con. bedr.; 3 windows; kit.; hm. privl.; I. C., reas. Dor. 3047.

SIXTY-EIGHTH-ST., E., 1418—NICE, FURN. comf. rm., lrg. closet, shower, for 1 or 2; I. C. 15 min. Lp., bus, sur.; pri. fam.; reas.

SIXTY-FIFTH-PL., E., 1515—FR. RM., NICE fur.; pri. fam.; nr. pk., I. C., L, surf.; $5.

SIXTY-FIFTH-ST., E., 1444, 2D—ATTR. RM. adj. bath; pri. home; I. C., L; reas.

SIXTY-FOURTH-PL., E., 854—COME AND look at this nice front room; $4.

SIXTY-SECOND-ST., E., 1368—ATT. FRONT, $6.50; 1 blk. I. C., L, surf.; also hskpg.

SIXTY-SECOND, W., 405 — ATTR. FRT. rms.; h. w.; L. S.; nr. Engle. High; $4-$5.

SIXTY-SEVENTH-PL., E., 1542, 1ST APT.—Lt., airy rm., pri. fam. All trans. Dor.7983.

SIXTY-FIFTH-ST., E., 1521, 2D—RM., SUIT. 2; I. C., L, bus, surf.; pri. fam. Fai 1...5.

STONY ISLAND, 6110—BEAUT. LG. FRT. rm. suit. 2; I. C., surf., L; gents.

UNIVERSITY, 6136—WELL FURN.; MOD. frt. rms., $4 up; also hskpg.; ex. trans.

UNIVERSITY, 6601—NICELY FURN. RM.; lovely home; 1 or 2; all trans.

UNIVERSITY, 6449—LGE. FRT. RM., NICE furn.; all trans.; $4-$5-$6. Fair. 2970.

UNIVERSITY, 6131, APT. 3—ROOM, PRIV. fam.; all tr.; man only; reas. Paul.

WOODLAWN-AV., 6220, PLAZA 1100—Beaut. new rms., bath, with disap. single or twin beds, $9-$10 weekly; no charge for ext. pers.; comp. serv. and switchboard; 1 blk. to L, surf., I. C., and university.

WOODLAWN-AV., 6532, 3D—NICELY FUR. lrg. lt. rm., pri. lav.; pri. home; I. C., L.

LARGE RM., SUITABLE FOR 1 OR 2 YNG. men, with kitch. priv.; adj. bath; all trans. South Shore 7577.

WARM, AIRY, PRIV. HOME; 1 BLK. I. C., 20 min. lp.; gar. available. So. Sh. 7399.

1 AND 3 RMS., $4 TO $12; NR. SCHL.; children wel.; comp. fur.; ex. trs. Wen. 4689.

Hotel Rooms.

Parkland Hotel

FACING JACKSON PARK.
300 large, light rooms.

$7 week up

200 rooms, have priv. bath, $8 wk. up. I. C., "L," surf., bus all within 1 block. Close to shopping dist. and theaters.

1550 E. 63D-ST.

We take real pride in our service, and believe it to be unsurpassed. Complete and available 24 hours a day.

1550 E. 63D-ST.

A Pleasant, Economical Home.

1517 S. MICH.-AV., 10 MIN. TO LOOP—HOTEL CARLTON. Exc. location, comp. hotel serv. Cafe, every room with bath and shwr. Reas. rates.

TO RENT—ROOMS—SOUTHWEST.

SIXTY-SIXTH-PL., W., 3401—RM. IN BUNG. Priv. fam. Plenty of h. w. Pros. 8283.

TO RENT—ROOMS—NORTH.

ADDISON, 1216—COMF. RM.; PRIV. FAM.; stm. ht.; best tr. Buck. 5449.

AIRDRIE-PL., 923 [4130 N.]—THE AIRDRIE Sgl. rms., front, and sun parlor suite with run. wt.; ex. trans.; extremely reas.

AIRDRIE-PL., 900 [4100 N.]—LG. SGLE. frt. rm.; all trans. Ph. Bitter. 0749.

ALBION-AV., 1314, 3D—LG. COMF. FURN. rm.; pri. fam.; reas. Loyola exp., bus.

ARGYLE, 931, 2D—LG. FRT. RM., ADJ. bath, shower; people employ. Bus. L; $5.

ARGYLE, 931, 3D—DES. FRT. RM. FOR 1-2; $5 sgl., $7 dble.; pri. fam.; bus. L.

ARGYLE, 926, 2D—ATTR. LGE.RM., PRIV. fam., kitch. privl.; bus. L. surf. $6.KAY.

ARGYLE, 930—THE SHERGYLE, E. SHER. Frt. rms., r. w., pri. bath; L. bus. $6 up.

ATTR. FURN. RM., PRI. BATH, EX. TR. Nr. lake, lg. apt. Adult fam.; responsible man or woman. $7. Ref. req. Rog. Pk. 4991.

ATTR. RM., PRI. RES., ADJ. BATH, NR. L and lake. Gent. Rogers Pk. 1331.

BEACON, 4611, NR. WILSON—ATTRAC. furn. front room. $5. J. Sontag.

BEACON, 4512—LGE. FRT. RM.; PRIV. bath; $8; single rooms, $3.50 and up.

BELMONT, 453, 3D—LARGE ATTR. FRONT rm., twin beds opt.; pri. fam.; reas.

BELMONT, 545—LARGE, COMF. RM. IN priv. family; gentleman preferred; reas.

TO RENT—ROOMS—NORTH.

BELLEVUE-PL., E., 22—LGE. ATTR. FRT. rm., r. w.; also sgl. rm.; r. w.; kit. privileges. Ph. Del. 3347.

BELLEVUE-PL., 56—ATTRACTIVE, LIGHT single and double rooms; near loop.

BELMONT-AV., 721. BITTERSWEET 2701

BELMONT AV. HOTEL

Ideal winter location, 10 minutes to loop on "L"; also bus and surface trans.; complete service, large rooms, newly decorated; baths and showers.
$7 UP WEEKLY. $1.50 UP DAILY.

SPECIAL MONTHLY RATES

BRIAR-PL., 604—ATTRACT. MOD. FRT. rms., r. wat.; some with tw. beds. $5 up.

BROADWAY, 3020. BITTERSWEET 1600.

Barry-Broadway Bach. Hotel

Lt., clean, warm, bath or shower; ph. each rm.; reas. rates; gar. in conn.; 15 min. loop.

BUENA-AV., 905, 2D—LARGE FRONT RM.; good heat; ex. trans. Buckingham 2409.

BUENA-AV. [4200 N.], 3D—HOMELIKE frt. rm.; ex. tr.; $6 wk. Pri. L. V. 6754.

CAMBRIDGE, 2822—LARGE, LIGHT, AIRY front rooms, bath and shower; close to all transp.; 15 min. to loop, bus, surf.; md. serv.

CEDAR, 68—LGE. ATT. RMS., ADJ. BATH; walking dist.; piano. Del. 2449.

CHESTNUT, E., 195—NICELY FURNISHED single rooms, $8; walk to the loop.

CLARK, N., 2026. OPP. LINCOLN PARK.

HOTEL CLAYTON

BRAND NEW BUILDING.
300 mod. rooms. Beauty-rest beds.
Comp. service. 10 min. to loop; $8 weekly.

RADIO IN EACH ROOM.

CLARK, N., 1429— 15 MIN. TO LOOP.

BURTON HOTEL

200 rooms; homelike, quiet.

RADIO IN EACH ROOM.

Rates, $7.50 weekly up; daily, $1.50 up.

CLARK, N., 1015, AT OAK—
5 Minutes to Loop.
It's different! Radio in every room.

HOTEL OLYMPIC.

200 ROOMS; 200 BATHS; WHITE. 4290. Rates as low as $9 wkly. Daily $1.50 up.

CLARK, N., 715—A1 PLACE TO LIVE; R. $5; dbl., $7; 2 r. fur. apt., $10. Del. 1696.

CLARK-ST., N., 818—CLEAN, LIGHT, MODern rooms, $3 and $3.50; private.

CLARK, N., 2547—SLPG. RM.; NEXT TO bath. All home convs. Linc. 2354.

DEARBORN, N., 1307 — ATTR. SGL.-DBL. rms.; r. w., $5 up, newly dec. 3 rm. kit. $12.

DEARBORN, N., 1334—PLEASANT FRONT room; reas.; gentleman.

DEARBORN N., 1425—EXTRA LRG. WARM rms.; r. w.; $5 up; trans., $1.50 day.

DEARBORN, 1507—BEAU. FURN. LG. FRT. rms., tw. beds; exc. serv.; nr. loop; reas.

DIVERSEY-PKWY., 704, 3D—BEAUT. FRT. slp. rm. for 1 or 2; all trans.; reas.

DOVER, 4735—LGE., FRT. RM. FOR 2 OR 3; s. plr.; r. w.; also fr. rm.; $6.50; Law. L.

DOVER, 4520—UNUS. FRT. RM., CLN. LT., airy; rl. home; all tr.; $5. Sun. 5264.

DOVER, 4420, NR. CLARK—SMALL COMF. rm.; clean; steam ht.; $4. Sunny. 9065.

ELM, E., 82—NR. LAKE SHORE-DR., LGE. rm., pri. bath; also sgl. rm.; walk. d. lp.

ELM, E., 78—LARGE FRONT ROOM; TWIN beds; private bath; references required.

ELM, E., 34—LGE. ATTR. RMS., PRI. BTH. Excl. priv. home. $15 week.

FARGO, 1503—RM., PRIV. BATH; PROT.; no other rmers.; $7; 1 blk. L. Shel. 2189.

GOETHE-ST., W., 9—OPP. AMBASSADOR W. Warm, cln., dbl. rms.; r. w.; $8 up; shwrs.

GREENLEAF, 2434—LG. ATT. ROOM, OP. park; swimming pool, gym.; gentile; references. Briargate 3942.

GREENVIEW, 4122—LIGHT OUTSIDE RM., garage space if desired. Grace. 4307.

GRACE, 714, 3D—BEAU. LG. LT. R., ADJ. bth.; clos.; kit. priv. 3800 N. L. V. 3164.

HERMITAGE, N., 4432—LG., LT., CLEAN frt. rm. with nook, radio; run. wat.; kitnt. Brkfst. if des. Suit. 1-2. Pri. resid. Not rmg. house. All trans. Ravens. 7985.

JUNEWAY-TER., 1551, 3D—NICELY FUR. rm. for bus. lady in priv. fam.; kitch. priv. Exc. transp. Hollycourt 4722.

KENMORE, 4900; SHERIDAN, 4932—LOVEly warm hotel rms., wall, floor; twin beds. Elec. cooker; auto space; indoor golf.

KENMORE, 4880, 1ST—SOMETHING UNUS. Not a rmg. hse. Ext. lg. sunny frt. rm. Beau. new furn. New dec. Reas. Edg. 3855.

KENMORE, 4618, HOTEL KENMORE—$6-8 wk.; priv. bath, $9; Wilson L or bus.

KENMORE, 4927 — COZY, COMP. RMS.; run. water; all trans.; $4 up; kits., $6 up.

KENMORE, 5444—LG. LGT. RM. FOR 1 OR 2; pri. fam.; gd. trans. Ardmore 6729.

KENMORE, 4832—NEW, FURN. AND DEC.; brkfst, pri.; $5 to $6; all tr. Edg. 4230.

KENMORE, 4840—WELL FURN. FRT. SGL.-dbl. rms., warm, homelike; Law. X; $5-$7.

KENMORE-AV., 4021-3—1-1½ R. KITCHTS. 3 r., h.-c. r. w., stm. ht., new. dec.; $4 up.

KENMORE, 4911, 3D—PLEAS. SUNNY RM. $5. Meals if desired. All transp.

LAFAYETTE-PKWY., 934—LGT. COZY RM., priv. fam.; suit. 1 or 2; nr. Lawrence L, bus. and surf.; bkfst. opt. Sunny. 8143.

LAKESIDE-PL., 920, 3D—CLEAN, SUNNY outside room; 2 windows; pri. porch; 2 in family; real home; all trans.; reas.

LAKESIDE-PL., 929, 3D—LARGE, LIGHT, newly dec. rm. in mod. apt.; lge. closet, shower bath. Law. L and bus. $6. Sun. 6215.

LAKEWOOD-AV., 5518 — LG. LGT. FRT. rm., 2 windows; nr. L; pri. fam.; reas.

LELAND-AV., 815, 3D APT.—RM. WITH bath; lovely home for mid. aged bus. party.

LOVELY PRI. RM., E. OF CLARK; NO other roomers; all trans.; reas. Div. 9503.

LUNT-AV., 2644—FURN. ROOM, 1ST APT., occupied by 2 men. Rogers Park 7403.

MAGNOLIA, 5669—2 SINGLE RMS.; EXCL. trans.; reas. Ravenswood 4075.

MAGNOLIA, 4436, 3D—LGE. MOD. FRT. rm., 2 in fam. Call Sat., Sun., eves.; reas.

MAGNOLIA, 4528—PLEAS. FRONT ROOM; 1-2; also sgl.; run. wat.; Wil. L; reas.

MAGNOLIA, 4519, 2D — PLEAS. FRONT rm., priv. fam.; reas.; real home; Wil. L.

MAGNOLIA, 4426, 3D APT.—ROOM ADJ. bath; gd. trans. Sunnyside 3241.

MALDEN, 4750—BEAU. SLPG. RMS.; RUN. wat.; some with sun par.; all tr.; $5-$8.

MALDEN, 2D—D. LG. RM.; PRIV. FAM.; no other roomers; real home. S. S. 3701.

MALDEN-ST., 4520—NEWLY DEC., WARM, clean and quiet; rng. wat.; sgle. and dbl.

MALDEN, 4621, AND 4840 WINTHROP—Newly decor. and furn., $5-$6; Wilson L.

MICHIGAN, N., 540—ATT. FURNISHED 2 rm. suite or single; nr. N. Side, off drive, in home; ref. exch. Del. 2742 after 12.

MICHIGAN, N., 845—ATTRAC. DBL. AND sgle. rms.; pri. bath; walk to loop.

MICHIGAN, N., 841—LG. ATTR. DBL.-SGL. rms.; pr. bath opt.; nr. loop. Del. 0702.

ORCHARD, 2252—MOD. FUR. RM. WITH kitch., wall bed; stm. ht.; cln. place; $10.

PINE GROVE, 2744 — NR. DIVERSEY; newly dec. large, light, airy rooms, $6-$7; with priv. bath or shower; $9; comp. hotel and switchbd. service; 15 min. loop, bus, surf.

PINE GROVE—BEAU. SUN. R., BTH. HI. grde. hom.; 2 in fam.; gent; ref. Bit 0100.

PINE GROVE, 3603, 2D, COR. ADDISON—Frt. cozy stm. ht. rm.; al ltr.; very reas.

RACINE, N., 4706—LGT., LGE., HOMEY rm. for girl emp.; $6; all trans. Ant. 2B.

RIDGE-AV., 5815—NICE RM., SMALL PRI. fam.; nr. all trans.; reas. Sun. 2864.

RIDGE, 5683, 2D—WARM SUNNY RM., pri. fam.; Bryn M. L; refs. Ard. 6214.

ROSLYN-PL., 447, 2500 N.—NR. PARK; slpe. rms., $3.50 up; hskpg. rms. Div. 5463.

RUSH, 1037—COMF. SGL. R.; STM.; BEST tr.; walk. dist. loop; ring bell 3.

SCHILLER, E., 45—NR. LAKE; SGL. OR dble. rm. with conn. bath; reas. Del. 0719.

SHERIDAN, 4035. LAKE VIEW 4220.

SHERCOMBE HOTEL.

Single, double rooms, $5 to $9; no extra charge for 2 in a room; telephone, run. water; 1 blk. Sher. exp., bus at door.

SHERIDAN, 655, NR. LAKE—3900 NORTH

LAKE SHORE ARMS.

RMS., $7 WK. UP; $25 MO. UP. NR. LAKE.

SHERIDAN, 4061—SINGLE AND DOUBLE rms.; run. wtr.; newly dec.; $6 up; also 2 rm. kit. apt., pri. bath; Sher. L. bus. sur.

SHERIDAN, 6200—LGE., SUNNY RM., ADJ. bath; bus. women or couple employed; reas.; L exp. and bus. Sheld. 9528.

SHERIDAN, 5008—LGT. FRT. RM. FOR gent. empl.; priv. fam.; refs. exch.

SHERIDAN-RD.—ATTR. COR. RM., BATH; pr. fam.; ex. tr. Call for anptmt. Sun. 5852.

SHERIDAN-RD., 4454, 1ST—ATTR. ROOM, pri. fam.; use of piano; reas. Edg. 4655.

STATE-PKWY., N., 1540—CHOICE ROOMS for girls; select. loc.; park, lake, bus. surf.

SUNNYSIDE, 814, 3A—OVERLOOKING LK. Lge., attr. rm., nr. bath; steam; comf. fur.; lg. closet; pri. fam.; gd. tr. Sun. 4088.

SUNNYSIDE-AV., 900, 3D—TO RENT—FRT. room, nr. lake, bus. and L.

SURF, 440—COZY FURN. RM., TW. BEDS; suit. for 2 young men; $5 each; meals if des. Buck. 6721.

SURF-ST.—DESIR. BACH. QUARTERS IN modernly maintained apt. Buck. 10151.

WAVELAND—FRONT RM., FUR. EQ. BEST hotels; priv. fam.; no other roomers; to bus. wom.; $8 or mo. rate.; ref. L. V. 7076.

WELLINGTON, 665, 2D APT.—LGE. RM. for 2 men or cpl.; 1 sgl. rm.; h. w. ht.; real home; priv. fam.; all trans. L. V. 9382.

WELLINGTON-AV., 545—FRONT BEDRM.; priv. fam.; nr. lake, park. All trans. $6.

WINONA, 1215—ATTR. FRT. RM.; PIANO; all trans.; $4.50. Edge. 0618.

WINTHROP, 5016. LONGBEACH 4624.

HOTEL SHERWOOD.

Rates $6 weekly up. Full hotel service.

WINTHROP, 4826. CASTLE HOTEL. 100 rooms elegantly furn., $7 week up; transients accommodated. ¼ bl Lawrence L.

WINTHROP, 5042. HOTEL REGENT. 100 rms. with baths; new; $7 wk. up.

WINTHROP, 5302—ATTR. RM. ADJ. BATH; twin beds; ex. tr.; home priv.; reas.

WINTHROP, 5530—NR. L, BUS, SURFACE; new, modern hotel; $8 wk. $1.50 day up.

WINTHROP, 5621—ATTR. FURN. RM.; PR. bath; all trans.; pri. fam. Sunny. 5678.

WINTHROP, 5609, 3D—PLEASANT, WARM room; near Thorndale L. Rav. 7987.

WRIGHTWOOD, 609—1-2 GIRLS; EXC. trans.; new furn.; priv. Lin. 1694. Apt. 2.

CHEERFUL OUTSIDE RM. IN PRI. HOME for gentleman; ex. tr. Rog. Pk. 1713.

MOD. DBL. FT. RM., $4.50 EA.; ADJ. B.; sm. apt.; all tr.; nr Cubs pk. Well.7519.

TO RENT—ROOMS—NORTH.

LELAND HOTEL

1 BLOCK SOUTH UPTOWN THEATER.

BEST VALUE IN CHICAGO.

Within one block of bus, elec., surf. All private tiled baths. As low as $10 weekly—$2 day.

25 Rooms—$7 Week

14 story hotel near lake and loop. Newly decorated and equipped.

Gymnasium, Swimming Pool

Phone Superior 8945 immediately.

HOTEL NORTHMERE

4943 Kenmore. L. B. 4234.

All outside rooms, light, airy, newly dec.; every room with bath or shower; hotel service; all transp.; rates $7 per week and up.

Lakeshire Hotel

CLARENDON-AV., 4128.

85 rooms, all with private bath and shower. $8 up; bus, L, surface. Bittersweet 3900.

DEVON HOTEL,

1314 Devon, nr. Sheridan. Briar. 4210. $8 and up weekly, $2 daily; bath and shower in every room; all trans.; L bus and surf.; homelike atmosphere.

NORTH AV. Y. M. C. A.

1508 Larrabee; $4.25 up; newly furnished rooms; swimming, gym.; free parking; 10 min. Loop; permanent and transient guests.

HOTEL DARLINGTON.

Beau. rms. with bath, phones, $8 wk. up.
4700 N. Racine. Free Parking

LGE. ATTRACTIVE RM., SUITABLE 1 OR 2, adj. bath, 2 closets, pri. fam., nr. lake. Howard L, bus. Rogers Park 8347.

LG. ATTR. FRT. RM. FOR 1-2; PIANO; board opt.; exc. trans.; reas. Well. 0077.

UNFURN. ROOM; LGE., LIGHT; $5; PRIV. fam.; ref. req. Buckingham 8821.

PLEASANT WELL FURN. RM., PRIV. OF real home; reas.; suit. 2 Briar. 4651.

NEW. DEC. RM., PRIV. HOME, BUS. GIRL in gd. health; stm. ht.; ex. tr.; $5.Edg.5229.

UNUSUAL ROOM, ADJ. BATH, CLOSET; pri. fam.; nr. surf., L, bus; refs. Edg.6178.

PLEASANT RMS., PRIV. FAMILY, GENtlemen pref. Reas. Longbeach 4379.

BEAU. RM. HI. CLS. MAR. CPL., 2 GENTS or bus. wom.; nr. N. S. res.; reas. Div. 4975.

HOWARD DIST.—LGE. PLEA. RM.; PIANO. all trans. $6 sgl.; $8 dbl. Sheld. 2289.

ROOM FOR LADY, KITCHEN PRIVLG., OR room to gentlemen. Sunnyside 5413.

ATTR. RM. IN MOD. APT.; PRI. FAM.; suit. 1-2; nr. Jarvis L; $6 sgl. Briar. 2862.

SUNNY OUTSIDE ROOM; EXCELLENT trans.; $6; no other roomers. Shel. 6313.

Hotel Rooms.

HOTEL HALIBURTON—½ BLOCK L, BUS; lowest rates in Rog. Pk.; all lge. outs. rms. 6954 Greenview, cor. Morse. Rog. Pk. 5247.

TO RENT—ROOMS—NORTHWEST.

BEAUT. RM. IN BUNG.; 3 BATHS, SHWR. L trans; man or marr. cple.; home; priv.; reas.; Gentile; meals opt. Key. 7680.

BERNARD, 3110—FURN. RM. FOR 1 OR 2 or mar. cple.; ex. tr.; reas. Key. 0758.

DIVERSEY-AV., 2305, NEAR WESTERN—Large furnished room for young couple; kitchen privileges. Humboldt 0975.

HERMITAGE, N., 4451—BEAU., LG. R., 1-2; all trains.; Y. M. C. A. 1 blk. Rav.0151.

HUMBOLDT-BLVD., 1952 — WELL FURN. sleeping rms., $6-$7; maid serv.; all trans.

KEDZIE-BLVD., N., 2530 AND 2506—RMS. $5 to $8; opposite Log. Sq. L station.

KIMBALL-AV., 2456—A LARGE HEATED room, newly furn., in Logan Square, close to all trans. Call Albany 5498.

LAWNDALE, N., 3524—GENTLEMAN APpreciating comf. rm. with refined cple.; mod. apt.; ex. trans. Keystone 5805.

LAWNDALE, N., 1718—CHEER. ROOM IN quiet hm. of adults. H. wat. ht.; L. sur.$4.

LAWNDALE, N., 1646—COMF. LGE. LGT. rm., adj. bath; ½ blk. L. surf.; priv. fam.

LOGAN-BLVD., 3033—NEWLY DECORATED 2 room housekeeping apts.; also sleeping rooms; steam, hot running water. Bel. 6223.

LOGAN-BLVD., 2270 — FURN. ROOM TO rent; steam heat; good trans.

LOGAN-BLVD., 3136 — PLEAS. RM. ADJ. bath; small family; exc. trans. Bel. 7991.

MONTICELLO, 4826—NICELY FURN. RM.; hot water heat opp. bath. Irving 1634.

LARGE LT. RM. FOR CPLE. OR 2 GIRLS; home priv.; reas. Palisade 5004.

TO RENT—ROOMS—WEST.

ALBANY, COR. WASH.-BL.—COMF. OUTS. rm.; exc. tran.; stm.; $4.50. Ked. 8184.

FLOURNOY, 3129—2 SINGLE ROOMS; STM. heat; kitchen privileges. Sac. 0783.

GLADYS-AV., 3852 — RM., CONGENIAL young; priv.Jew. home; refs. Van B. 7747.

JACKSON-BL., 3541, NR. GARF. PK.—FRT. rm.; 4 wind.; bath-lav.; priv. res.; also south rm.; lav.; adj. bath; gar. Kedzie 3022.

JACKSON-BLVD., 3413, 1ST—LG. BRIGHT rm.; stm.; all trans.; priv. fam.; $4.50.

MADISON, 4153—SGLE. AND DBLE. RMS., $3-$5 per wk.; pri. home. Kedzie 7962.

MADISON, W., 4842—VERY DESIR. BACHelor apt.; maid service; reas. rent.

MAYPOLE, 4341—FRT. PARLOR AND ALcove suit. 1 or 2; also sgle. rm.; ht. w. ht.

MONROE, W., 2258-8—2D FL. RM., 1 OR 2; run. w.; stm. ht.; reas.; ref.; pri. fam.

MONROE, 4657—FRT. RM. WITH SUN P.; twin beds; 2 gents; bd. opt.; reas.; ex. tr.

Washington-blvd., 2800—Nice furn. rms., h. w. ht., $4 up.

WASHINGTON, 3850—RM. WITH SUN PARlor; clean home; plenty heat; hot water.

WASHINGTON-BLVD., 4156, 3D EAST — Newly furn. rm.; modern; ex. trans.

WASHINGTON-BLVD., 4431, 1ST — LIGHT room; private family; excellent transp.

WASHINGTON-BLVD., 4358—FRT. RM. FOR 1; stm. heat; priv. fam. Mansfield 3222.

WASHINGTON-BL., 3117, 3D—COZY WARM frt. rm., adj. bath; pri. fam. Ked. 1646.

WASHINGTON, 4117—LG. LT. WELL FUR. frt. rm.; stm.; brkfst. optl. Van B. 7751.

HOTEL ADAMS

1519 W. ADAMS-ST. HAYMARKET 4670.
Beautiful light rooms with bath, shower, phones, lobby, elevator; 1 blk. to L, surf., bus.

RATES $7 WEEK UP.

Avalon Bachelor Quarters.

216 S. Western-av., at Jackson-blvd.; beau. furn. rms., shower, all comforts of home; 15 min. Loop. Rates $6-$7. Seeley 2609.

JUST A JEWEL OF A LITTLE ROOM; but you'll have to WaTcH out or you'll be out on a limb. Wanda.

NICELY FURN. ROOM IN HEBREW FAMily; gd. location. Irving 9605.

4672 W. END—LIGHT, AIRY RM.; NR. ALL trans.; stm.; hot wat.; suit. 2-4. FOY.

NICELY FURN. LGE. RM.; PRIV. FAM. home comforts; gd. trans. Nevada 9449.

Hotel Rooms.

NEW WESTLANE HOTEL.

4507 WASHINGTON-BLVD. EST. 1868. Beau. rms. with tub and shwr.; reas. rates.

TO RENT—HOUSEKEEPING ROOMS.

South Side.

BERKELEY, 4222—2-3-4-5 RM. APTS., $6-$15; priv. bath, pch.; all trans. Oak. 2829.

BLACKSTONE, 5601—1-2-3 RM. APTS., $8 up; slp. rms., $5; nr. pk., lake, I.C.X, bus.

BLACKSTONE, 5731—1-3 R. APTS.; QUIET, pri. kit., bath; $7 up; I. C. Mid. 6289.

BLACKSTONE, 6544—1-2 WELL FUR. FRT. rms., rl. kit., r. w.; I. C., L. Fairfax 9637.

CORNELL, 5440 — 3 RM. APT. ALSO 1 rm. kit. and sgls. I. C., bus.

COTTAGE GROVE, 6505—1-2 ROOM KIT. apts., gas, elec., linens furn.; new dec.; all outs.; $6 wk. up; L, sur.; slp. rms., $4 up.

DREXEL-BLVD., 3977—LUXURIO'SLY FURnished, new, dec.; lg. frt. rm., kit., $9. Others $4 up. Shower bath, maid service.

DREXEL-BLVD., 4332-34—COZY 1 ROOM kits., comp. maid serv.; lgt., gas; $7-$9.

DREXEL-AV., 6353—HSKPG. 3 RMS., PRI. pch., real kit., pri. ent.; $12; adults.

DORCHESTER, 6214—HKPG. RS., $6, SLPG. rms., $5-$7; r. w.; best tr. Mid. 6166.

DORCHESTER, 5220—LRG. 1-2 RM. FRT. apts.; wall beds; r.w.; md. ser.; slp.rms.$5.

DREXEL-BLVD., 4252—WARM, CLEAN, 2 rm. kit. apts.; r. wat.; $9-$11; bus, L.sur.

ELLIS-AV., 3535 — GOOD, WARM ROOMS, $3 wk. up; hotel serv. Doug. 7100.

ELLIS-AV., 3831—1-2 RMS., $5 AND UP. Garage free. Also 3 rm. Eng. bsmt.

ELLIS-AV., 4149—3 RM. FURN. APT.; PRI. bath, $12; 1 rm. kit., $5-$8 wk.; Ken. L.

ELLIS, 5213 — LT. RMY. 3 RM. APT., nice. furn.; rl. kit.; gd. tr.; adults; reas.

ELLIS, 4530—MOD., LG., CLEAN, WARM rm., kitnt., run. wat., pri. bath.; reas.

ELLIS, 6358—3 RM. BASE. APT., PRI. BTH. Frt. ent., $50 mo.; 2 r. apt., frt., r.w., $10.

ELLIS-AV., 6400—3 RM. APT., NICELY furn.; real kit. and pch.; ex. trans.

ELLIS, 4206—NEW. FURN. HSKP. RMS., r. wtr., 1 rm., $4-5; 2-3 rs., $8-10. All tr.

FIFTY-FOURTH, E., 1362—PLEASANT 1-2 rm. apt., 2d flr.; none above; I. C.

FIFTY-THIRD, E., 1326 — NEW. FURN. 2 rm. kit., in-a-dor. $10. Md. ser. I.C.

FORTY-SECOND-ST., E., 827, AT DREXEL—Attr. 1 rm. kit.; 2 rm. Eng. bsmt.; reas.

FORTY-SECOND-PL., 936, NR. DREXEL, I. C., L, surf.; 1-2-3 rm. suite $6 up wk.

GREEN-ST., 7823—2-3 LARGE, MODERN. furn. hskp. rooms; real kit. Very reas.

GREENWOOD, 4458—LIV. RM., KIT., PRI. bath; rollaway bed; adults; I. C., L, bus.

HARPER-AV., 6429—NR. JACKSON PK., L and schls.; 1-2-3 r. suite; $6 up per wk.

HARPER, 6406—1-2 RMS., COMP., $7-9; SL. rms., $3.50. Clean, warm; all trans.

HARPER, 5201—1-3 RM. KIT., PRI. AND adj. bath; sln. rms., r. w.; new dec.; reas.

HARVARD-AV., 7117—LGE. 2 RM. KITNT.; stm. ht.; furn. comp.; reas. R. I. surf.

HYDE PARK-BLVD., 1430—I.C. 9 MIN. LP.

BOULEVARD MANOR

1-2 r., smartly fur. apts.; fr. cln. lt.; $8 up.

INGLESIDE, 6336, 1ST—3 RMS. OFF HALL. Rl. kit.; linens; $12. Plaza 5481.

TO RENT—HOUSEKEEPING ROOMS.

South Side.

INGLESIDE-AV., 6239—2 AND 3 RM. APTS. $11.50-$13 and up; sleeping rm., $4.50.

KENWOOD-AV., 4717—1-2 RM. KITCHNT. apartments; private baths; nr. I. C.; parking space; $40 to $55.

KENWOOD, 6323, 2D—LGE., LT. LIVING rm. and kit., private porch; $11 wk.

KENWOOD, 4726—WM., 1-2-3 R., KIT., EL. kit., new. dec., $6-10. I. C., surf.

KIMBARK, 6017, 2D—BEAU. NEW. DEC. 2 rm. front kit. apt.; in-a-dor; I. C., L.

KIMBARK, 6501—2 ROOMS, NICE. FURN.; in-a-dor bed; run. water; adults.

LAKE PARK, 4549, 2D—2 ATTR. RMS., real kit., everything furn., $10. Bk. pch.

LAKE PARK-AV., 5462, 2D—2 RM. SUITE, $8; exc. heat, porch; gd. trans.; I. C., surf.

MARYLAND, 5527—CLEAN, COMF. FRONT rooms; back pch.; real kit.; $3-$5.

MARYLAND, 6616—2-3 R. PARLOR SUITE, $9-$11; gas, elec., linens free.

MINERVA, 6516—CONV. I. C., L, SURF.; 2 frt. rms.; hskpg., $8. Dorchester 4266.

NORMAL, 6457—TWO WELL FURN., STM. heated rooms, complete for housekeeping.

NORMAL, 6442—1-2-3 R. HSKPG. APTS.; attrac., cln., warm; all trans.; $7 up.

OAKENWALD, 4457—COMPLETELY FURN. 3-4 oom apt.; 1 blk. all transp.; $10-$14.

OAKENWALD, 4348—3 LGT. FURN. APTS.; priv. bath; gd. ht.; rl. kit.; $12 wk.; I.C., L.

OAKENWALD, 4453—2-3 ROOM SUITES; single; pri. kit.; radio; 2nd. Drexel 0488.

ST. LAWRENCE-AV., 7801, 2D APT.—3 RM. real kitch., elec. refrig.; $8 week.

SIXTY-SECOND-ST., E., 1368—2 RS., REAL kitch.; new. dec., $8; 1 rm., $5; slpg. rm., $3.50 up; free park; blk. I. C., L. surf.

SIXTY-NINTH-ST., W., 623—HOMELIKE 1-2 rms., hskpg. apts., furn., run wat., $5-10.

STEWART, 7040 — 1-2 RM. KITS., SGL. rms., run. water; nr. R. I., surface, L.

STONY ISLAND, 6110—3 BEAUT. RMS., real kit.; Frigidaire; I. C., surf., "L."

WABASH, 6930—4 LG. LT. FRT. RMS. 4 adults; stm. ht.; gd. trans. Tri. 3122.

WOODLAWN, 6536—2 ROOM SUITE; IN-A-dor bed; overstuffed furn.; r. w.; adults.

WOODLAWN, 6039—BOARD AND RM., $8; generous, tasty, hm. ck. All tr. H.P.2085.

WOODLAWN, 6545—2 RM. KITCHNT. NEW. dec.; overstuffed furn. reasonable.

2 LARGE, LIGHT, AIRY RMS. IN PRIV. home, for 2 ladies or marr. couple; S. Shore district; reas. Ph. Hyde Park 5962.

WILL RENT MY COZY 3 RM. APT. UNTIL May; reasonable rent to resp. party; also 2 rms., priv. bth., $8. Vincennes 0949.

COZY, WARM 2 RM. WITH YARD, $8; 1 rm., $6. ½ blk. L, bus, surf. at Drexel. Oak. 7023.

60TH-ST., E., 1435, ST. GEORGE HOTEL—Lge. room with sleeping porch, bath, refrigeration, kitchenette; $65 to $75.

52D-ST., E., 1325—LIV. RM., HSKPG. KIT. R. wtr., lg. bedrm., adj. bath; complete furn. I. C., bus. surf. $12 wk., $40 mo.

62D-ST., E., 922—ATTR. 1-2-3 R. APTS.; rollaway beds; all convs.; $8 up.

62D, E., 1219—HSKPG., SLP. RMS., $3, $4 and $5 week; outside, light, all trans.

83D-PL., E., 1614—LT. COZY, MOD. 1 RM. kit. apt., $8; elec. refr.; gar. Sagin. 1896.

Southwest Side.

MAPLEWOOD, S., 5633—2 LGT. HSKPG. rms.; pch.; priv. entr. Prospect 5015.

North Side.

AINSLIE, 943—1-2 RM. KIT., SUN P.; R. w.; adj. bath; gd. ht.; suit. 1-4; $5-$10.

BEACON, 4611—NR. WILSON; 3 UNFURN. hskpg. rms., rl. kit.; pch.; $10. Sontag.

BELDEN-AV., 549 [2300 NO.] — WARM, clean, quiet 2 rm., new. furn. and dec., rl. kit., stm., el., ldy., shwrs.; $9 up; mo. rts.

BELDEN-AV., 359—BLK. TO PK., 2 LGE. fr. rs., attr. fur.; also lge. liv. r.; pri. b.

BELDEN, 1045—1-2 R. KITS.; NEW. DEC.; nic. fur.; r. m., st. ht.; $5.50 up; fr. pkg.

BELMONT, 635, 2D APT.—COZY 2 RM. kitnts.; nicely furn.; reas. Buck. 0087.

BRIAR-PL., 733, NR. CLARK-BELMONT—Nice. fur., cln. fr. 2 rm. apt.; also 2 rms. with pchs.; suit. 1-2-3; nr. L. surf. $7 up.

BROADWAY, 4031.

Furn., Newly Dec. 4 Rm. Apts., $50 Mo. Up
Kit. Apts., 1-2-3 Rms.; Furn. $35-50 Mo. Up
Slpg. Rms., Fur.....$6-$7 Wk.; $20-$25 Mo.

BROADWAY, 4040 — EXCELLENT HEAT and hot water; superior 1-2 room kitnts.; sleeping rms., really clean; Sher. L; $5-$9.

BUENA-AV., 901-903.

Des. 2 rm. apts., with a real kit., $40 and $45 mo.; linen, gas, lt. free; L, bus, surf.

BUENA-AV., 1055 [4200 N.]—1-2 R. KIT.; nr. L. 51 bus, surf.; gd. heat; $7-$12.

CLARENDON-AV., 3950, AT IRVING PARK—Claring Apts.—Comp. 1 and 2 rm. kitch. apts.; beaut. furniture; block to lake; park, bus, L sta.; free linens. $7.50 to $11 wk.

CLARK, N., 2850, APT. 1-A—2 ROOM KIT. apts.; al. rs.; $4-$12. Comp. fur. Lak. 6596.

CLIFTON-AV., 2217—APT. 2 FRT. HSKPG. rms., steam, $7.50 to $9. Linc. 9552.

COLUMBIA-AV., 1101—1-2 RM. KIT. APTS. Priv. baths; refrig.; $55 to $80.

CORNELIA, 848, 1ST—3500 N.; 3 LARGE rms., comp. furn.; stm. and jan. serv.; $35 mo. Call aft. 4 p. m. Bittersweet 4648.

CRESCENT-PL., 915 [4100 N.]—1-2 RM. kit. apts. with real kitch., $6 up.

CRESCENT-PL., 931 [4100 N.] — HSKPG. suites, $6-$7.50; all trans.

DIVISION, E., 26—WARM 1 R. KIT.; REAL beds; cl., quiet; $7.50 to $10; nr. dr.; w. dis.

DEMING, 437—LINC. PK.; ATTR. 3 RMS.; rl. kit.; pri. pch.; new dec.; well fur.; $12.

DOVER, 4420, NR. CLARK—2 RM. APT.; clean, priv. bath, stm., $9. Sun. 9065.

GENEVA-TER., 2338 — 1 FRT. RM. AND kit.; 2d fr.; new. furn.; nr. Linc. pk.; $7.

GENEVA-TER., 2342—ATTR. EXTRA LG. 4 r. Eng. bsm., $15; sunny 1 r. kit. apt.$8.

GRACE, 719—BEAUT. FURN. 1 RM. KIT.; $6 up; excel. heat; gd. trans.; e. of Bdwy.

HAZEL-AV., 4333, 1ST—3 RMS.; BATH; bedrm.; pri. fam.; ex. trans.; $12.Gra.2851.

IRVING PARK-BLVD., 845—HSEKPG. 1-2-3 rm. apts., $6-$14; pri. pch.; also sl. rms.

KENMORE, 4900; MAGNOLIA, 4656—1-2-3-4; Frigidaire; exc. cln., warm, gas, lt., lin., maid serv. Auto sp. free. All tr. Indoor golf.

KENMORE, 5132—1-2 RM. KIT.; MAID AND all serv. free; won. trans.; druggist, delic., tailor, laundry on premises; $7 week up.

KENMORE, 5640—FRT. PARLOR; BATH, kitch.; $10; 1 rm. kitnt., $7 up; all tran.

KENMORE, 5210—2 RM. KIT. APTS., $7-$9; also sleeping rms.

KENMORE, 4220—WARM, SUNNY 3 RM. suite, 2 beds, pch., free parking, L, bus.

LAWRENCE, 824—FRT. 1-2 RM. KIT.; quiet, clean, sunny slp. rm., $5 up; maid serv.; all trans.

LAWRENCE, 930—1 ROOM KIT. APTS.; free parking; Lawrence L, bus; $7 up.

LELAND, 812—2-3 ROOM APTS., $9 UP; rear porches; also slp. rm., $5. Wil. L, bus.

LELAND, 806—SUNNY 1 RM. KIT. APTS., $6 up. Also slp. rms., $5 up. Wil.-Lawr. L.

LELAND, 860—3 LGE. RMS., BEAU. FURN., accom. 3 or 4. $13; basement apt., $9.

MAGNOLIA, 4836-40—NEWLY DEC. 1-2-3 rm. suites; homelike; very low rates.

MAGNOLIA, 4513—NICE. FURN. 1 RM. Pullman kit., also slpg. rms., r. w. Wil. L.

MAGNOLIA, 4441—1-2-3 ROOMS, NEWLY furnished, 2 baths; $8 up; all transp.

MAGNOLIA, 4419—NEW. DECOR. 1-2 RMS., pri. pch.; gd. ht.; maid serv. $7.50 up.

MAGNOLIA, 4530, 3D—PLEAS. 2 OR 3 R. suite, kitch., pri. pch., $10-$13, 2 or 3.

MALDEN, 4650—LIGHT, CLEAN 1-2 RM. kits.; priv. bath, porch; reas.; Wil. L, bus.

MALDEN-ST., 4529—4 RM. HSKPG. APT.; pri. bath, 2 slpg. rms.; $70 mo.

MICHIGAN, 2444—WARM KITCHENETTES, slpg. rms., 1-2 rm., pri. bath, fr. lt., gas; $6 wk. up; low rent. Big value. Vic. 4585.

MONTROSE, 900—1-2 RM. APTS., $9, $10 or $38 mo. Rms., $4.50-$5 up. Sun. 7150.

PINE GROVE, 3620—SPLENDID WINTER home; light, warm, cozy 2 rm. kits.; new. furn. and decor.; all tran.; $10. Buck. 6760.

PINE GROVE, 3621, 1ST—JUST DEC.; 4 rms.; s. p.; $15. L. V. 1391, Apt. 1, S.-M.

RACINE, N., 4441—1 RM., PULLMAN kitch.; maid serv.; all transp.; reas.

ROSCOE, 623—NR. BROADWAY; LARGE front rm. for hskpg., nice and wm., $5.50.

SCHOOL-ST., 1914—3 COZY HEATED RMS., private bath and entrance. Electric lights and gas. Graceland 2473.

SHERIDAN-RD., 640, 3900 N.—1-2-3 RM. kitnts.; maid service; $6 up; surprisingly cheap; bus at door. Grace. 7258.

SHERIDAN, 3901—NEWLY DEC. KITNTS., $7-$14; comp. homes; L, bus, sur.; fr. pk.

SUPERIOR, E., 25—STUDIOS AND HSKPG. rms.; very reas.

WALTON, 12, E.—LARGE DOUBLE RM., with kitnt. Newly decorated. $10.

WILSON, 812—3 LRG. RMS., OVERSTUFD. furn., pri. pch.; $13 wk.; $50 mo.; exc. tr.

WINDSOR, 828, 4500 N., WYNDON HOTEL—Cln., airy, well htd. for wint. with comf. beds. $6 wk. up. Recreation rm.; gd. trans.

WINTHROP, 4840, AND 4621 MALDEN—2-3 rms., new. dec., $9 and $12; Lawr. L.

WINTHROP, 5346 — KITS., SLPG. RMS., clean, quiet, warm nr. schl., L, sur. $5 up.

LINCOLN APT. HOTEL,

1648 Lunt-av.

1 to 4 room kitchenette apartments, furnished. Maid service, gas and electricity free. Real homes. Priced lowest in city. $35 MO. AND UP. Sleeping rooms with bath, $30 mo. up. Manager on premises.

Northwest Side.

KEDZIE-BLVD., N., 2530 AND 2506—1 AND 2 rm. kits., $10 to $15; op. Logan Sq. L.

ST. LOUIS, N., 4327—3 LIGHT MOD. RMS., real kitchen; bath adjoin.; comp. furn.; nr. Rav. L., surf.; priv. home; Gentile.

West Side.

ADAMS, W., 3845—1, 2, 4 SLEEPING AND hskpg. rms., excel. ht.; great amusement center; near Garfield park; fine trans.; quiet; very reas. Tel. Van Buren 4883.

ADAMS, W., 2950, 1ST APT.—3 RMS.; RL. kit.; $10; suit. 2-3. Call Sun. or Wed.

ADAMS, 4329—2 NICE. FURN. FRT. RMS., r. w.; also kit.; everything furn.; adults.

CONGRESS, 3106—LG. FR. RM.; 2 RM. kit. apt., h.w. ht., gas range, r.w. $3-$6-$7.

FULTON, 5420 — 3 WARM FRT. RMS., $11.50; 2 rms., $7.50; 1 rm., $4.50. Aus. 7397.

HOYNE, S., 114—3 ROOM APT.; PIANO, phonograph, everything furn.; $8. See. 8348.

JACKSON, 2138, 2D—MONROE 3423—2-3 cozy rms., rl. kit.; stm.; all tr.; reas.

KARLOV, N., 110—2 RM., MOD., REAS. Frig. Call Sun. all day. Wkd.aft.5. Clark.

TO RENT—HOUSEKEEPING ROOMS.

West Side.

LEXINGTON, 3911—3 R. 1ST SIDE ENT.; stm., h. w., new. furn., dec. $10.50; 1 r.$5.

MILLARD, 531—2-3 LG. LT. RMS., STM. heat, real kitch., open pch.; gd. tran.; nr. Garfield park; $8-$11 wk. Kedzie 8423.

MONROE, 2448—LRG. LGT. 2-3 RM. HSKP. apts., $6.50-$7 a week.

SACRAMENTO, N., 231—2 PLEAS. FRT. rms., r. wat.; st. h. Lin. L. X. Nev.0053.

SPRINGFIELD, N., 612—3 LT. HSKP. RMS. Bath; rl kit.; $9 wk.; gd. tran. Ked. 5385.

WASHINGTON-BLVD., 2147—MOD. APTS.; pri. baths; $10.50 to $14.50. basem.$8.50.

413 N. CENTRAL PARK-AV.

Living room, bedroom, and kitchenette connecting with bath, hot water heat, elec., gas, tel. exten.; best loc. $9 per week.

3311 W. ADAMS—3 RM. KIT.; STM., GAS, elec., linen free; very light; fine; cozy furn.; all trans.; suited to small fam., or couple and others; see eve. or Sun.; $15 wk.

FRESH, CLN., WARM RS., $3.50 WK. UP. 1-2 r. kit. apts. $4.50 wk. up; h. c. wtr.; all tr. Congress Inn Hotel, 1240 Congress.

3419 JACKSON-BLVD.—HSKP. 2 RS., PCH., $9; 2 front rms., $8; 1-2 rms., $4.50-$7.

2 RM. KITCHENETTE APT.—REASONABLY priced. 3347 W. Adams.

2819 WASHINGTON-BLVD.—HSKP., NEWly dec.; gas, elec., linen free; 1-2 rms., $5-9.

Suburban.

GROVE-AV., S., 435—ATTR. 2 RM. APT., stm. ht., $12.75; nr. L. Euclid 7973.

GUNDERSON, 800, OAK PARK—3 HSKPG. rms., 3 adults; lt., gas, ht., everything fur. $12 a wk. 1 blk. Garfield L. Euclid 8696.

MAPLE-AV., 1947—2 ROOMS FOR LGT. housekeeping in apartment. University 3396-RX.

BOARD AND LODGING—SOUTH.

ATTRACTIVE RM. FOR ELDERLY COUPLE or semi-invalid; nurse's refined home; exc. food, kindness; reas. Oakland 2180.

CHAMPLAIN-AV., 6148—CHILD TO BOARD. Clean, sunshiny rooms. Ex. tran. Dor. 5212.

DORCHESTER-AV., 6322—RM., BOARD, 1 or 2; home cooking; reas. L. Kirby.

EUCLID, 7157—LRG. FRT. RM. IN PRI. fam. for yg. man.; rl. hm.; I. C. Dor. 7476.

GREENWOOD-AV., 4414—FURN. R. WITH brd.; ideal home; I. C., L, surf.; also unfurn. lg. frt. rm. with priv. bath.; stm.

HARPER, 5006, 2D—RM. AND BRD.; PRI. fam., or share apt.; yg. cpl. Drex. 3714.

LUELLA, 7600 — BUNG., PLEAS. SUR.; gent.; ref.; I. C. trans. So. Shore 7687.

MOTHER WILL GIVE EXCEL. CARE TO child over 3; rm. parent. Plaza 0290.

YATES-AV., 7631—BRD. AND RM., ADJ. bath; private family. So. Shore 8204.

BOARD AND ROOM—FOR MARR. CPL., 2 gents, 2 ladies, or parent and child, in pri. fam. of 3. Address P T 597, Tribune.

THERIEN HOME IS EQUIPPED TO CARE for aged, infirm and mild mental cases; home comforts nurse's care. Midway 1605.

ATTRAC. LGE. RM., EXC. BRD., REAS. Priv. fam.; J. Pk. L, I. C. ex. Dor. 8483.

EXCELL. ATTENTION GIVEN PATIENTS needing nurse's care at Hyde Park 3539.

INFANTS—WARM, PRIV. HOME; FEEDings prepared by exp. nurse. Vinc. 3401.

BOARD AND LODGING—SOUTHWEST.

ROOM-BOARD—FOR 1 OR 2; STM. HT.; priv. fam.; German cooking; near 53d and Western; refs. required. Republic 1862.

BOARD AND LODGING—NORTH.

BUENA, 718—COUPLE OFFERS GD. HOME to nice girl for $7 week. Bittersweet 0859.

DAMEN, N., 4650—NICE ROOM FOR 1-2 men; gd. home cook.; L. surf. Rav. 4497.

EASTWOOD, 857—100 ROOMS. UPTOWN; south. cooking; $10 up; courtesy; service.

FARWELL, NR. LAKE—NICE RM. FOR 2; priv. fam.; all tran.; refs. Briar. 6710.

HAZEL-AV., 4315—LARGE FRONT RM.; suit. 2 or 3; also sgl. rm.; home cooking; steam ht.; pri. resid.; all trans.; $9-$10.

KENMORE, 5447—LG. RM. WITH BOARD, sgl., $10; dbl., without brd., $10. Sun.7986.

LEWIS, 2112, 1 BLK. W. OF RACINE-AV. —New. furn., heated rms., 3 meals, $10.

MELROSE, 454, DEL MONTE—LIVE IN atmosphere excel. club; lovely rms.; balanced mls.; gd. cook; sgl., $13; dbl., $10 ea.

PATTERSON, 1925—NICE. FUR. R. WITH bd., 1 or 2 men; priv. fam.; ex. tr.; reas.

SHERIDAN-RD., 845—BEAU-VIN—$10-$12; attractive rooms; excel. board; guest parlor, golf, tennis. Near shopping district.

SHERIDAN, 915—THE GRACELAND. EXC. BOARD. ATTRAC. RMS. GRACE. 7379.

SUNNYSIDE, 2016—COZY RM., PRI. FAM., with brd., ldry.; $9; stm. ht.; L, surface.

WILSON, 856—SUNNY RMS.; HOME MADE pies, cakes; cards, dancing; $10. Sun. 1190.

THE CHATEAU CLUB

FOR GIRLS.

A new organization that recognizes the requirements of the modern girl and is equipped to meet these requirements at rates surprisingly low. The club's excellent location, on Sheridan-road at Broadway, affords unexcelled transportation; exp. elevated, bus, and B'way-Halsted, Irving Pk. surf. cars at door with the lake and park but 2 blocks away. Golf, tennis, riding, and swimming become pleasures easily obtainable. Stores, shops, restaurants, and theaters are all close at hand. Really an ideal place to live. Your inspection is cordially invited.
CHATEAU CLUB FOR GIRLS,
819 Sheridan-rd. [3900 N.] Buck. 6814.

LUXURIOUS HOME FOR ELDERLY COUple or semi-invalid; nurse's care; nr. Lincoln Park. Buckingham 3034.

MOTHER, WITH KINDERGARTEN EXPERIence, will board and room child with rm. for empl. parents. Wellington 4134.

1031 BRYN MAWR, 2D—ELAB. FRT. DBL., adj. bath; exc. meals; fac. st.; pri. home; reas.; all trans.; nr. lake. Ard. 3927.

ROOM AND BOARD—FOR YOUNG GIRL or lady; $10 wk.; gd. home. Briar. 4663.

EX. MEALS, COSY RM. FOR 2 YOUNG men with all home priv. Sunnyside 9148.

EXCLUSIVE WOMEN'S CLUB — MEALS. 1031 Bryn Mawr. Edgewater 6181.

DESIRABLE RM. WITH BRD., 1-2 MEN; tw. beds; 1 blk. L, surf., bus. Gra. 3227.

BOARD AND LODGING—NORTHWEST.

MELROSE, 4019—2 RMS., SUITABLE FOR 3 or 4 men, $8 a week, with board.

GOOD HOME AND CARE GIVEN CHILD, any age; near park. Keystone 1785.

NURSE WILL BOARD AND CARE FOR eld. lady or cpl. her home. Keystone 7945.

NURSE WILL CARE FOR ELD., MILD AND mental case; priv. home. Kildare 0389.

BOARD AND LODGING—WEST.

MADISON-ST., 3229—PLEAS. RM. FOR 1 or 2, home cook, stm., gd. tr. Nev. 6835.

WASHINGTON, 4456—NEWLY FURN. RM. Brd. if des.; pri. fam.; ex. trans.; reas.

WILCOX, 4358—IDEAL HOME IN PRIV. fam. for 1 or 2. Excel. meals. Reas.

ROOM, BOARD, MOD. APT.; HOME COOKing; gd. trans. Nev. 7209. 4252 Wilcox,2d

BOARD AND RM. IN PRIVATE HOME; single or dble.; $10 wk. 3006 W. Madison.

BOARD AND LODGING—SUBURBAN.

IDEAL CARE TO CHILD, 2 TO 6 YEARS; childless home; treat as own; bungalow; best food; reas. Cedarcrest 3805.

BOARD AND LODGING—COUNTRY.

QUIET HOME IN NICE ENVIRONMENT has room for a couple of ladies recuperating from heart shock, etc. Box 105, Crystal Lake, Ill.

GOOD QUIET HOME FOR OLD FOLKS, reasonable, at Cedar Lake, Ind. Inquire 6644 Marshfield, 1st apt., or Rep. 9308.

ROOM AND BOARD WANTED.

MAN WANTS ROOM WITH PROT. YOUNG people or fam. with children within 3 bl. of L; $5. Address G 54, Tribune.

2 OR 3 UNFURN. HSKPG. RMS., NR. LINC. park. Address M 292, Tribune.

RM. IN REF. FRENCH SPKG. FAM. BY Eng. girl empl. pref. Nr. N. S. Plaza 8498.

RM.—MOTHER, CHILD, 12 YRS., NR. SCHL. 2 mls., care child. No wash. $8. Key. 0115.

ROOM, BD.—BY YOUNG MAN, 32, PRIV. Prot. family. Address G 401, Tribune.

YOUNG JEWISH MAN, ROOM ONLY, SO. side; state price. Address G 61, Tribune.

HOTELS.

MELROSE APT. HOTEL

Exceptionally spacious and beautifully furnished 6 room corner apts., 2 bedrooms, 3 exposures, wealth of light and air; extra inador beds. Also bungalow and 1-2-3 room apts.; mech. refrig.; complete hotel service; private and public schools within the block.
451 MELROSE-ST. BUCK. 1200.

BOULEVARD INN,

1512 Hyde Park-blvd.; high grade place for nice people; lge. attractive rms.; private and connecting baths; 1 and 3 rms.; $8.50 per wk. up; 1 block to I. C. R. R. Drexel 1703.

DREXEL ARMS HOTEL.

260 large, attractive outside rooms, moderately priced, $1.50-$2.50 dly., $8-$12 wkly. Cars or bus to door; I. C. and L 2 blocks; finely located. DREXEL AND OAKWOOD.

CARLING HOTEL.

ALL NEWLY FURNISHED.
175 rooms, all with tub or shower. Weekly, $7 up; daily, $2 up; 5 min. to loop.
1512 N. LA SALLE. MOHAWK 1300.

SEDGWICK-ST., 2115. DIV. 6514.

HOTEL STORY.

Sgl. rms., r. w., $7 week; double, $9 wk. up; 1 blk. from park; ex. transportation.

BERWYN BEACH HOTEL.

New hotel; all—phone, bath and shower; $10-$12; nr. Edgewater Bch. 1040 Berwyn.

BRYN MAWR HOTEL.

5530 Winthrop-av., nr. Bryn M. L; clean, warm rms.; new dec.; $8 wk.; $1.50 d. up.

HOTELS.

HOTEL CASS

THE FIRST GREAT HOTEL FROM THE LOOP ON NORTH WABASH-AV.

SIX BLOCKS FROM MADISON-ST. LARGE ROOMS, ALL WITH BATH OR SHOWER, NEWLY DECORATED; LUXURIOUS LOBBY; QUICK, EFFICIENT SERVICE. ROOMS FROM $10 PER WEEK. COFFEE SHOP.

640 N. WABASH-AV.

[Formerly Cass-st.]
H. H. DUNBAR, MGR.
SUP. 4030.

Outstanding Value

IN ONE OF CHICAGO'S REAL FINE HOTELS!

Live on the smart near North Side. Walk to your office. Enjoy the cheerful outside rooms of this fine cosmopolitan hotel. All with bath, shower, circulating ice water. Servidor minimizes tipping. Wonderful food—moderate prices. Coffee shop, dining room.

SPECIAL MONTHLY RATES

HOTEL KNICKERBOCKER

Walton-pl. at Michigan [opp. Drake]. Phone Superior 4264.

The Atmosphere of a Fine Club—the Coziness of Home.

NEW HOTEL MIRA-MAR

350 BEAUTIFUL ROOMS—BATHS. Lobbies, card and music rooms, valet and complete hotel serv. Coffee shop, beauty parlor, garage in connect. Close to U. of C. Only 12 minutes to loop by I. C. express or outer drive. Half block to surf. and L.

$9 Up Weekly—$2 Up Daily.

Phone Plaza 1100.
6218 WOODLAWN-AV.

CHELSEA

HOTEL,

920 Wilson, Near Sheridan.

IN THE HEART of the UPTOWN CHICAGO.

15 minutes to the loop; bus, L at door. Beautiful lobby. ROOM WITH PRIVATE BATH AS LOW AS $1.50 PER DAY OR

$9 PER WEEK

PH. LONGBEACH 3000.

NEW LAWRENCE APARTMENT HOTEL,

"JUST LIKE A FINE CLUB"

1-2-3 room apts. $70 to $180. $100,000 swimming pool, club rooms, roof solarium, overlooking the lake.

1020 LAWRENCE-AV.

PHONE LONGBEACH 2100.

THE HOMESTEAD

More than a place to live—a WAY of living! Apartments delightfully furnished in the early American manner—two, three and four rooms, with kitchenette and breakfast room; also single room with bath. Located in Evanston's choicest residential district, with university campus by the lake a block away, and within of nearly all the apartments this hotel offers every opportunity for comfortable and pleasing living in

EVANSTON,

1625 HINMAN-AV. GREENLEAF 3300.

THE PLAZA

Opposite Lincoln Park.

Rooms, $10 wk. up; suites, $15 wk.; also kitchnt. apts.; 10 min. to Loop. Clark-st. car or bus. Low priced coffee shop and dining room.
1553 N. CLARK-ST., AT NORTH-AV.
"A Quiet, Homelike Hotel."

Eastgate Hotel

"Just a Whisper from the Loop."
BEST VALUE IN CHICAGO.
Large Hotel Rooms with Very Large Closets

$60 A MONTH, $15 A WEEK

Complete, Courteous Hotel Service.
Best $1.00 Dinner in Chicago.
ONTARIO-ST. AT MICHIGAN-AV.
SUPERIOR 3580.

THE SURF

"There's No Better Address."
DE LUXE SUITE.
With 1 or 2 bedrooms.
Completely furnished and serviced.
Excellent dining room.

Surf-st. at Pine Grove-av.

TELEPHONE BITTERSWEET 7000.
CHAS. T. GRATZ, MANAGER.

Palais Brompton Hotel

For the one who wants a real homelike hotel with excellent recreational surroundings, best transportation, restaurant in connection.

Rates as Low as $8 Week.

SPECIAL MONTHLY RATES.
528 BROMPTON. GRACELAND 3848.
[3540 north at Sheridan-rd.]

PINE CREST

2 BLOCKS FROM LAKE.

3941 PINE GROVE-AV. BITT. 2400.
BEAUTIFUL APARTMENTS, $60 UP.
Near lake, tennis courts, beach, and golf.
ALL TRANSPORTATION. BUS AT DOOR.
Refined atmosphere with complete hotel service.
MUST BE SEEN TO BE APPRECIATED.

ROKEBY HOTEL

3831 ROKEBY, AT SHERIDAN.
Beautiful new 1-2-3 room kitchenette apts.
ALSO HOTEL ROOMS.
Bus at door, surface, and L 1 block.
COMPLETE HOTEL SERVICE,
WITH MOST MODERATE RENTALS
FROM $60 AND UP.
PH. BITTERSWEET 8570.

THE SHORE CREST

PINE GROVE AT WRIGHTWOOD.
OVERLOOKS LINCOLN PARK, LAKE.
Let us quote you our reasonable rates for your permanent home or shorter stay. We have kitchenette apts. or rooms with bath; your choice of inador or regular beds. New furn. and decorated; excellent cafe; table d'hote or a la carte. Diversey 4800.

HOTEL CARLOS

3834 SHEFFIELD-AV.

RATE PER WEEK $9 UP.
ATTRACTIVE MONTHLY RATES.
1 BLOCK SHERIDAN-RD. EXP. STA.

NORTHAMPTON

Beautifully furnished one room Pullman kitchenette apts. in exclusive Edgewater district. Maid service. Hotel service. Recreation. Unexcelled transportation.
6317 KENMORE. BRIARGATE 7000.

BELAIR HOTEL

One of Chicago's newest and best furnished residence hotels. Lincoln Park location; delightful atmosphere; best transportation.
RATES $9.00 TO $15.00 PER WEEK.
SAME RATE FOR ONE OR TWO PERSONS.
420 DIVERSEY-PKWY. BITTERSWEET 4000.

DIVERSEY ARMS

544 DIVERSEY-PKWY., AT BROADWAY.
1-2-3 rm. kit. apts., $60 mo. up; sleeping rms., $10 wk. up. Complete hotel service. Nr. Lincoln Park, golf, beach; 15 min. to loop; bus and surf. at door. Bitt. 4100.

ALBION SHORE.

A beautiful hotel with complete homelike service at moderate prices.
1217 Albion-av. Sheldrake 4804.
An AFFILIATED HOTELS BUREAU Hotel.

AMERICAN PLAN.

NEWBERRY HOTEL.
Rooms with and without showers, $10 wkly. up. 817 N. DEARBORN. 5 min. loop.

IN THE LOOP FOR $7 PER WEEK UP. HOTEL GRANT, 6 N. DEARBORN-ST. Same rate for 1 or 2. Randolph 3241.

LIVE IN THE LOOP, NEAR YOUR BUSINESS; save time and money; 2 for price of 1. kit., comp. service. HOTEL MAJESTIC.

HOTELS.

PARK LANE
Sheridan-rd. at Surf-st.
Overlooking the Lake and Lincoln Park.
CHICAGO'S SMARTEST APARTMENT HOTEL
offers a few choice hotel homes of 1 to 6 rooms, exquisitely furnished. Complete hotel service. Excellent exposures.
IDEAL LOCATION.
Just 12 minutes from the loop by bus, surface, or auto. Convenient to everywhere.
Most Reasonable Rentals.
AS LOW AS $85 PER MONTH.
Your early inspection is invited for immediate occupancy.
Direction of FREDERIC C. SKILLMAN.
PH. BITTERSWEET 3800.

SAVE YOUR TIME,
YOUR HEALTH AND YOUR CARFARE BY LIVING AT
THE NEW 12 STORY
WACKER HOTEL
111 WEST HURON
300 OUTSIDE ROOMS WITH BATH AND SHOWER.
A HEALTHY 5 MINUTE WALK From the Loop and Merchandise Mart.
WEEKLY RATES AS LOW AS
$10 SINGLE. $12 DOUBLE.
SUPERIOR 1386.

THE
WHITEHALL
105 E. DELAWARE-PL.
HALF A MILE FROM THE BRIDGE.
Genuine home comfort—you will find it in every WHITEHALL apartment. Early American furnishings, good management and attentive service all make for a true feeling of home that appeals to particular people. A few apartments from 1 to 3 rooms are still available.
Whitehall 6300.
TRONNES & CO., RENTING AGTS.

THE NEW 22 STORY
ST. CLAIR
TOWN APARTMENTS FOR FALL AND WINTER.
Beautifully Furnished.
Living room, bath, bedroom, kitchenette, large closets $145
Living room, in-a-dor beds, kitchenette, bath, large closets $90
Newly decorated hotel rooms $65
JUST A STEP TO THE LOOP.
Cafe, Coffee Shop, Food Shop, Barber and Beauty Shops, Drug Store, etc.
OHIO-ST. AT MICHIGAN-AV.
SUPERIOR 4660.

6930
South Shore Drive Country Club Hotel
Kitchenette apts., newly redecorated and refurnished. 1-2-3 rooms, unusually large living rooms, 5 large closets, bedroom with twin beds, full hotel service, very reasonable; dining room; 1 block from I. C. station; buses pass door.
J. C. OTT, MANAGER.
PHONE PLAZA 2200.

Park Dearborn
CHICAGO'S SMARTEST NEAR LOOP APARTMENT HOTEL.
1260 N. Dearborn-pkwy.
AT GOETHE-ST. PH. WHITEHALL 5620.
Beautiful 1½-2½-3½ rooms with kitchens. Close to park, school, and all transportation. Also choice hotel rooms. Shops in building. IMMEDIATE OCCUPANCY.
Most Moderate Rentals.

HOTEL COMMONWEALTH
PINE GROVE AT DIVERSEY
1 room front suites, consisting of a beautiful living and sun room, two in-a-dors, one single and one double beds; ample closet space; wealth of light and air.
15 MINUTES TO LOOP, BUS OR SURF.
PHONE DIVERSEY 9810.

APARTMENTS AND ROOMS TO SHARE.

FATHER AND DAUGHTER HAVE COMP. furn. 6 rm. apt.; S. Side; priv. room and bath; will share with marr. cple. or bus. ladies; ref. rich. Interviewed only by appt. Address O X 461, Tribune.

MAN WILL SHARE WITH CPL. NEWLY dec., comp. 5 rms., sun p., $60. 3621 Pine Grove, 1st. L. V. 1391 after 1 p. m. Monday or Tuesday.

GIRL TO SHARE ATTRACTIVE 2 ROOM kitchenette apartment with same; near Lincoln Park. Diversey 3863.

1 OR 2 BUSINESS GIRLS TO SHARE lovely apt. with same; $25; good transportation. Fairfax 5122.

LADY WILL SHARE BEAU. FURN. 5 RM. apt. with empl. marr. cple.; pri. bedroom and bath; ex. trans. Cohasset 4598.

WOMAN TO SHARE WITH SAME 4 RM. efficiency apt. 1400 Lake Shore-dr., Apt. 3-N. Ref. Whitehall 4180.

COUPLE SHARE ATTRAC. 4 RM. APT. IN South Shore with same; reas. rent; ½ blk. I. C. 7130 Jeffery, Apt. 2-C. Dorch. 6331.

YG. BUS. LADY WILL SHR. MOD. 4 RM. apt. with cple. or 2 girls; ref. exch.; reas; L. surf. bus. 806 E. 65th. Dor. 3757.

WIDOW OWNING MOD. SUBURBAN HOME would like bus. woman to share same; very reas.; fine tran. Address G 529, Tribune.

WILL SHARE LARGE 2 RM. APT. WITH young man; I. C., bus, surface; reasonable rent. Cornell Hotel, 5510 Cornell.

BUS. WOMAN SHARE APT. WITH SAME or student; Lincoln Pk. district; reas. rent. Call evenings, Diversey 10085.

YG. MAN, GENTILE, WILL SH. WITH SM. frt. rm.; fac. lake, in bachelors de luxe hm. n. Ambassador htl. Unusual. $6. Del. 0518.

WILL SHARE ML 4 RM. APT. WITH 2 business women; piano, radio, real home; gd. trans. Rogers Park 5157.

MARRIED COUPLE TO SHARE NICELY fur. apt. with same. 4739 Washington-blvd. Call after 11. Sun. Columbus 7190.

MOTHER AND DAUGHTER WILL SHARE attractive apt. with 2 girls or married couple; excel. trans.; reas. Van Buren 5270.

LADY EMP. SH. 3 R. APT., H. W. HT., 2 gir. or mar. cpl.; radio, sew. mch.; gentile; 3 w. 2137 Alice-pl., nr. North and Leavitt.

YG. MAN SHARE HIS APT. WITH 1 OR 2 men; piano, radio. Sunnyside 9885.

2 BUS. GIRLS. SHR. ATTR. 4 RM. APT. same; S. Shr.; exc. tr.; reas. Dor. 6316.

BUS. GIRL—SHR. WITH SAME NEW APT.; maid service. Long. 2133, Apt. 514.

BUS. WOMAN SHARE COMF. 5 RM. APT.; bus, L, Bdwy.; reas. Wellington 6619.

BUS. GIRL WILL SHARE HER APT. WITH same; ref. Longbeach 2345, Apt. 4-I.

BUS. MAN WILL SHR. FURN. COR. APT. fam. or men; L. bus, S.; barg. Nor. 9026.

2 GIRLS DESIRE YG. LADY SHARE 4 RM. apt.; exc. trans.; nr. lake. Shel. 7195.

WINTHROP, 5748—BUS. GIRLS WANT YG. girl to share 4 rm. apt. Edg. 0964. Hill.

LADY WISHES BUS. WOMAN TO SHARE beau. 3 r. apt.; reas.; gd. tr. Grace. 7554.

1 OR 2 BUS. GIRLS SHARE APT. WITH same. F. MacDougal, 6431 Harper-av.

BUS. WOMAN WILL SHARE 4 RM. APT. with same or mar. cple. Beverly 9643.

BUS. GIRL WILL SH. COMF. 4 RM. APT. same; refs.; $7 wk.; exc. tr. Buck. 4212.

EMP. GIRL SHARE ATTR. APT. PRIV. bedrm., with same; reas.; exc. tr. L. V. 6101.

BUS. WOMAN SHR. SAME ATTR. N. S. HOtel apt., twin beds. Bitt. 4636, Apt. 304.

COUPLE SHARE BUNG. WITH COUPLE, 2 girls or rent rm.; reas. Palisade 7169.

BUS. GIRL WILL SHR. BEAU. SUNNY 4 RS. same; radio, piano. Pensacola 8210.

1 OR 2 YNG. MEN, GENTILES, TO SHR. apt. with gm. N. S. Ex. tr. Reas. Rav. 7708.

YOUNG CPLE. WANTS GIRL SH. 5 RM. studio apt. on lake. Regent 5882.

GIRL EMP. SHR. R. WITH SAME; ½ BLK. L; piano, rad., kit. 4115 Kenmore. $4; sel. 33.

BUS. GIRL TO SHARE 3 RM. APT. S. SHR. Nr. I. C. Reas. Regent 0550.

GIRL WANTS SAME SHR. ATTR. HOTEL apt., $6. Call Rav. 1788, apt. 308. Sun.

BUS. GIRL WILL SHR. PLEAS. APT.; 2 girls empl.; twin beds; Loy. L. Shel. 5877.

LADY SHR. WARM COZY APT.; 2 SAME; home priv.; all tr.; Log. Sq.; $6. Hum. 9265.

TO RENT—HOUSES—NORTH.

NEAR NORTH SIDE—12 rooms, 2 or 3 baths, quiet side street location, suitable for family or rooming hse. Call Miss Templeman at Whitehall 7373 on Monday.

17 RMS.—BEAUT. 3 APT. BLDG., OWNER desires to rent for high class rmg. house. Furn. or unfurn. Uptown dist. Green. 4143.

TOWN HOUSE — 1400 NORTH, NEAR drive, 8 rms., 3 baths, 3 fireplaces; steam plant; will dec.; $175. L. V. 6480.

TO RENT — 2928 BROADWAY; 6 RMS., furn. ht.; red.; $60; keys 2932, or Robert F. Shanklin & Co., 111 W. Washington-st.

TO RENT—1351 N. LA SALLE, 14 RM., 4 baths, h. w. heat, 2 car brk. gar. CROWE BROS. & CO., 754 N. Dearborn-st.

MOD. 5 RMS. AND SLPG. PCH., 2 CAR gar. 2214 Winona-av.

10 ROOM HOUSE, ½ BLK. LAKE; RENT reas. 4750 north. 833 Lakeside-pl.

2347 N. CLEVELAND — 9 RM., 2 BATH, oil ht., 2 car gar. $100. Ph. Moh. 0782.

18 RM. HSE.—NUMEROUS BATHS; REAS. Exc. loc. Address P S 65, Tribune.

TO RENT—HOUSES—NORTHWEST.

Choice Houses—Reas. Rentals
5 RM. BRICK BUNGALOW, Edison Pk., near school and depot, $60.
AND
5 RM. BRICK BUNGALOW, C. & N. W. R. R. and surf. trans. $50.
ALSO
6 RM. FRAME BUNGALOW; stove ht., nr. Higgins-Harlem-av. $30.
RALPH H. BEESLEY, 4219 Irving Pk.-blvd.

5210 PENSACOLA-AV.
Brick bungalow, 6 rooms, sun parlor, breakfast room, garage; hot water heat; sublease until Aug. 1, 1931. Rent $72 per month. See next door east.

2 BUNGALOWS, 2904 OR 2914 NORDICA-av., 5 rms., 2 car gar., mech. ice, $60 mo.; 5 rms., 3 car gar., pchs. glzd. attic hld., $60. Will sell $65 mo.; no dn. paymt. Kil. 4711.

BUNGALOWS FOR RENT.
5 rm. brick; 2 car garage; paved st.; $50; 4 rms., $45. Inquire 5698 Belmont.

AM LEAVING CITY; WILL RENT MY new 5 room brick bungalow at 6015 Roscoe; furnished or unfurnished. $65. Call any time.

NEW 5 RM. BRICK BUNGALOW, ALL MODern; hot water heat; near schools and transportation. 6015 Roscoe.

TO RENT WITH OPTION TO BUY—5 rm. oct. front brk. bungalow; st. and alley paved. 5952 Roscoe. Palisade 0426.

AM LEAVING CITY—MY DESIRABLE 6 rm. steam heated bungalow. 4729 Diversey, can be had reasonably. Call any time.

NEW 5 ROOM BUNGALOW, HOT WATER, near park, 6 tons coal. Owner leaving city. 5733 Dakin-av. Pen. 2565.

4 R. BR. COTT., 5419 N. MEADE; GD. TR.; new dec.; nr. sch.; $24. Buckingham 6116.

COTTAGE, FURNACE HEAT; MODERN, cheap rent. Phone Nevada 2063.

BRICK BUNGALOW, SLPG. PCH., GARage; $65. 4904 N. Tripp. Shel. 6260.

5 ROOM BUNGALOW — NEAR SCHOOLS; good trans. 5422 N. Luna. Palis. 7435.

TO RENT—HOUSES—WEST.

2139 W. MONROE-ST.—8 LGE., LT. RMS., suit. for roomers; in two story and bsmt. Brick bldg., furnace heat. Elec. lt. $50. HOWARD & ORR CO., 82 W. Washington-st.

HOUSE, SEELEY-AV., NR. VAN BUREN, 8 rms., bath, elec. light, suit. for light hsekeeping or rmg. house; spec. rate to May 1. WITWER, STATE 6229.

2328 WASH.-BLVD.—DANDY 8 RM., LGE. lot; 3 car gar; furnace; cement bsmt; can be used shop or bus., $50. Went. 6862.

10 RMS., H. W. HT., NEWLY DEC.; SUIT. large fam. or rooming house. 3233 W. 22d.

1413 WASHINGTON-BLVD., GOOD SIZED rooming house. Owner. Dearborn 6613.

8 RM. MOD. HME., NEW. DEC.; FURN. HT., elec., gas, $55. 4170 W. 24th-pl. Law. 8595.

5 RM. HSE.—FURNACE, MODERN, REAS. rent. 920 N. Springfield.

TO RENT—HOUSES—SUBURBAN.

Evanston Modern Home
12 room brick, close in, near lake; liv. rm., dining rm., brk. rm., large enclosed heated sun porch, kitchen and butler's pantry, 5 master bedrms., 3 tile baths, 2 servants' rms. with bath on 3d flr. and large children's playroom; basement has modern laundry equipmt., elec., hot water tank, Hart oil burner; 4 car gar., $350; arrangements for reliable client. See Miss Crawford.
JOHN F. HAHN, INC.,
1619 Sherman-av. Rog. Pk. 5115.

MAYWOOD, 1605 S. 21ST-AV., 5 RM. BUNgalow, A1 condition, gar., $45; 2011 S. 13th-av., 5 rm. brk., with 2 car garage, $45; 1930 S. 17th-av., 5 rms. and sleeping porch, $45; 1624 S. 20th-av., 5 rms. and sun porch, brk., $45; Villa Park, 205 N. Michigan-av., 5 rm. brck. colonial, $40. WM. B. WALRATH, 123 W. Madison-st., Chicago.

Transferred from Chicago.
6 rm. bungalow, tile bathroom with showers; extra shower and toilet in basement; hot water oil burner heat; elec. refrig.; gas incinerator. Side drive. Near schools. Must be seen to be appreciated. Very reasonable rent. 10014 S. Leavitt-st. Ph. Beverly 5385.

TO RENT— NOV. 1ST; BEAUT. FURN. Early Am. 8 room house. Best No. Shore location, 192 Park-av., Glencoe; 1½ blocks from lake and r. r. sta.; oil heat, 3 baths, and extra lavatory, Frigidaire, Att. garage. Very reas. Phone Radcliffe 9723 Sun. A. L. BEAR, then Franklin 6699.

MODERN 8 RM. HOUSE, 2728 WOODBINE-av., Evanston; hot water heat; garage; reas. rent. Immediate possession; 2 blks. to Central-st. station C. & N. R. R. R. L. Galiond, 72 W. Adams. Rand. 2604.

FINE HOME, WESTERN SPRINGS, 3 BEDrms., large sleeping porch, and sun parlor; oil heat, furnished or unfurnished; billiard room; rent to May 1st with option to buy; ref. req. Address P E 275, Tribune.

WINNETKA, CHOICE 5 RM. BUNGALOW, newly dec., h. w. ht., garage; 3 blks. trans., schools. Phone Sunday, Winnetka 2273; week days, Winnetka 655.

EVANSTON HOME, BEAUTIFULLY FURN., 6 rm., sun parlor, oil heat, garage; large lot; ½ blk. off Sheridan-rd. and university campus; 7 mo. or longer. 632 Garrett-pl. Tel. Greenleaf 2655.

5 RM. HSE. IN ELMHURST; HOT WTR. HT., lrg. enc. porch, lrg. yd., garden, fruit, natural fireplace; near N. W. sta. Call Wab. 7964, or Elmhurst 3656.

MODERN HOMES, 5 TO 7 RMS., CONVENient to transp., schools, stores; $35 to $60 per mo. Downers Grove Investment Co., 5135 Main-st. Downers Grove 391.

7 RMS., 2 BATHS—OIL HT., ATT. GAR., nr. lake; $250, incl. carpets, drapes. Mrs. Fuller, Green. 7220. 1618 Chicago, Evanston.

HIGHLAND PARK BARGAINS. 5 BEDRS., 3 baths, $125 per month. Available now. Address G 171, Tribune.

UNUSUAL LIST OF LARGE AND SM. NO. Shore homes to rent at reduced prices. Mouat & Flaherty. Wilmette 273.

5 RM. FURN. HSE. MODERN; PARK space; good trans.; $45 per mo. 3017 N. Albany.

ELMHURST—NEW 7 R. COLONIAL HOUSE, 200 E. St. Charles-rd., 2 car gar., large yard, $100. Groves, tel. Dearborn 0686.

FOR RENT—5 ROOM BUNGALOW, HOT water heat, at 2308 Hastings-av., Evanston. Call Greenleaf 0782.

5 RM. BUNGALOW, OIL HEAT, FRIGID; 2½ blks. depot; $75. Park Ridge 289 R.

7 RMS. AND GARAGE, FURN. OR UNfurn.; reas. 2116 Lunt-av. R. P. 2847.

5 RM. HSE., $65. HENRY RASMUSSEN, 6405 Northwest-hwy. Newcastle 1749.

6 ROOM RESIDENCE, FURNISH. OR UNfurnished; N. Oak Park. Euclid 4085-R.

TO RENT—FURNISHED HOUSES.

FURN. HSE., 3 RMS.; I. C. TRANS.; NOV. to Apr. 7011 Euclid-av. Midway 5553.

7 ROOM HOME, COMPLETELY FURNISHD. $125. Call Rogers Park 2284.

BUNGALOW FOR RENT—FURN. WITH ref.; reas. rental. 4430 Monticello.

ATTRAC. EVANSTON HOME, 2 BATHS, $125; exc. loc., nr. trans. Univ. 2125.

WELL FURN. 6 RM. HSE.; EXCX. HT., $60, gar. available. Fleckinger, Mid. 0763.

WANTED—TO RENT—HOUSES.

WANTED—MODERN FURNISHED HOUSE, 7 to 9 rooms, 1 to 2 year lease; excellent references; south side preferred; describe fully. State monthly rental. Address P T 239, Tribune.

TO RENT—SUMMER RESORTS.

BEAUTIFUL 50 FT. LOT IN WOODS AT lake nr. Antioch, from owner. Pay only $10 ea. month. Address M H 249, Tribune.

TO RENT—WINTER RESORTS.

TO RENT — FURN.; ST. PETERSBURG, Florida; attr. 7 rm. house, 2 baths; in exclusive No. Shore sec.; 1 blk. from Beach-dr. For particulars call Lake View 1611.

TO RENT—HOUSES—SOUTH.

5 R. Brk. Bung. with Option
Furn. ht.; sts. paved; schls., stores, trans.; fine neigh. Mr. Capely, 8118 Harvard-av.

808 OAKWOOD-BLVD.—10 RMS., SUIT. FOR rooming house; furnace; imm. poss.; open. Mead & Coe, Rand. 0450, or Oak. 2656.

5 RM. COTTAGE—FURN. HT., $40; ALL light rms. 732 W. 60th-st. Went. 9272.

TO RENT—8036 S. MANSFIELD-AV., 5 rm. brick bungalow, $50 mo. All. 2200.

7622 JEFFERY-AV. — 6 RM. BUNG.; OIL ht.; I. C. trans.; 2 car gar. Nor. 1800.

5 ROOM HOUSE, HOT WATER HEAT; I. C. transportation. 7133 University-av.

6 RMS., FURN. HT., 2 CAR GAR., $45 a mo. 7749 Michigan-av. Triangle 1595.

TO RENT—APARTMENTS.
SOUTH.
General List.

CARROLL, SCHENDORF & BOENICKE.
JACKSON PARK OFFICE.
1959 E. 71st-st. Fai. 6410.

3 ROOMS.
7138 Coles-av. Corner second apartment. Near Country Club and I. C. Outside rooms. Two baths. Refrigeration. Southeast exposure $125.00

5 ROOMS.
6733 Chappel-av. Beautifully decorated. Sun parlor; enclosed heated sun room. Refrigeration. Close to park and transportation $85.00
7251-61 Phillips-av. Fine neighborhood. Large rooms. In-a-dor bed. Free refrigeration. One block to I. C. Agent on premises $80.00

4 ROOMS.
7108-18 Merrill-av. Front apartment with sun parlor. Exposure three sides. Refrigeration. 1 block to schools and transportation. Agent on premises $75.00
7451-59 Bennett-av. In modern corner building on bungalow street. Ideal arrangement. Refrigeration. Close to schools, stores, and transportation. Agent on premises. Look at this price .... $55.00-$65.00

3 AND 4 ROOMS.
7117-23 Euclid-av. Excellent arrangement. Large rooms. In-a-dor beds. Modern. Refrigeration. ½ block to I. C. Agent on premises .... $60.00-$75.00

2 AND 3 ROOMS.
NEW BUILDING.
Beautiful small homes. The latest built-in features, including Venetian cabinets, tile baths with showers, steel kitchen cabinets, and elevators. Free gas and refrigeration. MODEL APARTMENT OPEN FOR INSPECTION. Agent on premises. 1935 E. 71st-st. .... $55.00-$85.00

2 ROOMS.
6724-34 Chappel-av. Large living rooms. In-a-dor beds. Dinette, kitchenette. ½ blk. to Jackson Park and transportation. Free refrigeration. Agent on premises .... $50-$60
2101-19 E. 67th-st. Facing beautiful Jackson Park. Light rooms, excellent arrangement. Rental includes light and gas. Price is lowest for like space in this HOME DISTRICT. Bus, I. C., and surface trans. See Mrs. Wayson, Dorchester 6717 .... $40-$60

1 ROOM.
1859 E. 71st-st. Lowest price in district. A beautiful apartment. Large living room. In-a-dor bed. Convenient kitchenette. 1 block to I. C. .... $35.00-$45.00

GLATT & PRICE
Offer Exceptional
BARGAINS IN THESE APARTMENTS.

8019-25 CHAMPLAIN-AV.
3 AND 4 ROOMS.
All large, light rooms; extra in-a-dor beds.
$60 AND UP.

7941-43 RHODES-AV.
5 ROOMS.
All outside rooms, extra screened and glazed porches; newly decorated.

7720-22 LANGLEY-AV.
5 ROOMS.
Large outside roms; new General Electric refrigerators.
ONLY $65.

8106-12 ELLIS-AV.
4 ROOMS.
High class apartments; California stucco walls, tile baths, showers, 1 block to I. C. station. AGENT ON PREMISES ALL DAY SUNDAY.
$67.50 AND UP.

S. E. COR. 80TH-PERRY.
3 AND 4 ROOMS.
Each with extra in-a-dor bed, Frigidaire Electric Refrigeration, showers. IMMEDIATE POSSESSION.
$55 AND UP.
Apply at our office.
8026 Cottage Grove-av. Vincennes 6920.

James G. Barsaloux, Inc.
1500 E. 63D-ST. HYDE PARK 0010.
2 AND 3 ROOMS.
N. E. cor. 62d and Dorchester. In-a-dor, elec. refrigeration; all transportation.
4, 5 AND 6 ROOMS.
S. E. cor. 61st-pl. and Dorchester-av.; elec. refrig., all transportation 1 block. In perfect condition. Price right.
N. E. cor. 65th-st. and Blackstone. Best bargains in Woodlawn.
S. W. cor. Marquette-rd. and Blackstone-av. Elec. refrig. All trans. and park. Reas. rents.
SEND FOR OUR COMPLETE LIST.

CHOICE APTS.—NR. I. C.
9 MINUTES TO LOOP.
5464 Harper, 2-3-4 rms., elec. refrig. $55-$80
915-25 E. 55th-st., 3-6 rms. .... $30-$50
5329 Lake Park-av., 4-5 rooms .... $40-$50
5427 Lake Park-av., 3-4 rooms .... $35-$40
7838 Bennett-av., 2d, 6 rs.; gar., new $125
4711 Ingleside, 6 rms.; elec. refrig. $85-$90
5039 Dorchester-av., 3-4 rooms .... $55-$65
5441-43 Kenwood, 6 rooms .... $65-$70
5222 Lake Park-av., 3-5 rooms .... $30-$40
4903 Lake Park-av., 8 or 32 rs.; reas. rent.
323 E. 26th-st., 6 rooms $40
Hyde Park Investment Co.,
HYDE PK.-KENWOOD NAT. BANK BLDG.,
1515 E. 53d-st. Plaza 8730.

2, 3, 4 Rs., $47.50-$72.50
7107-51 BENNETT-AV.
The finest location in South Shore; near stores, schools and all transportation; each apartment large, light, airy, and contains canvas walls, inador bed; free elec. refrig., and other features. SEE AGENT ON PREMISES all day.
GLATT & PRICE,
6827 Stony Island-av. Dorchester 8800.

NEW BUILDING
Colored tile baths; showers; sun parlors; electric refrigeration; garages; all large, light rooms; plenty closets; reasonable rent.
8100-14 Essex, 3-4-5 rooms.
8116-34 Essex, 6 rooms.
8000-04 Phillips, 6 rooms.
Agent at 8134 Essex every day from 8 a. m. to 9 p. m. Saginaw 4194.
HYDE PARK INVESTMENT CO.,
1515 E. 53d-st. Plaza 8730.

NR. I. C., 9 MIN. TO LOOP.
5464-76 HARPER-AV.
Choice 2, 3, 4 room apts.; all large, light, outside rs.; in-a-dor beds; plenty of closets; elec. refrig.; convenient to university, bus, surf., I. C. tran.; 10 min. to loop. Rent reas.
Hyde Park Investment Co.,
1515 E. 53d-st. Plaza 8730.

3-4 Rms., $47.50-$57.50
7420-34 COLFAX-AV.
Newly decorated; new Frigidaire; close to I. C., street car, bus, shopping district, schools, and churches.
GLATT & PRICE,
2450 E. 79th-st. Regent 3300.

LOOK AT THESE.
3½ rms., 1934 E. 74th-st.; free refr. .. $ 70
4 rms., 1751-55 E. 78th-st. 55
6 rms., 1952 E. 73d-pl., 2 baths 125
I. C. and surf. trans.; nr. shops, schls, etc.
F. E. BUTT & CO.,
1813 E. 71st-st. HYDE PARK 4611.

4631-37 LAKE PARK-AV.
$50 TO $70.
3-4-5 small, convenient apts.; modern; elec. refrig.; in-a-dor beds; A1 trans. FIRST REALTY COMPANY, 56 W. Washington-st. Cen. 5151.

TO RENT—832 E. PERSHING-RD. [COR. Ellis], beaut. 2, 3, and 4 rm. kit., stm. ht., elevator, $30 up; N. E. cor. 42d-pl. and Lake Park-av. [nr. Ken. "L" exp. and surf. lines], 7 rms., stm. ht., fine room. loc. See Janitors or Robert F. Shanklin & Co., 111 W. Washington-st.

TO RENT—2136 INDIANA-AV., 2, 3, AND 4 room kit., stm. ht., modern, $30 up; 5400 Maryland-av., 6 rms., stm. ht., $50-$60; 3500 Ellis-av., 3 and 4 rm. kit. [gas and light included], also 5 and 9 rms., stm. ht., elevator, $40 up. See Jan. or Robert F. Shanklin & Co., 111 W. Washington-st.

10409 SOUTH PARK-AV.—4 MODERN RMS., in-a-dor bed; I. C. transp. $50
10509 FOREST-AV.—2 rms., in-a-dor bed; I. C. transp. $40
10119 EBERHART—5 rms.; I. C. trans. $55
G. H. GOTTSCHALK & CO., Franklin 5447.

NEWEST AND BEST.
5229 Woodlawn-av., 2-3-4 lg., lt. rms.; sun parlor; in-a-dor; dress. rm.; elec. refrig.
HOWARD & ORR CO. 1309 E. 53d-st.

HARVARD CREST.
2-4 rms.; finest in Englewood; free refrigeration; trans., L. R. I., bus and surface. 6553 HARVARD-AV. ENGLEWOOD 5979.

TO RENT—[COLORED], 217 E. 31ST-ST., 3, 4, 5 and 6 rms.; stm. ht.; elevator; low rent. See janitor or Robert F. Shanklin & Co., 111 W. Washington-st.

3-4 ROOMS, ½ BLK. TO I. C. STA., $52.50-$57.50; only 4 yrs. old; roll-a-way bed; newly dec.; nr. sch. and stores; best bargain. See agent. 6948 Stony Island-av.

525 OAKWOOD-BLVD.—5 AND 6 R. APTS.; also 9 rooms with bath, basement apt., $30; ex. trans., bus, L, surf.; decorate to suit tenant. See janitor or Oakland 3140.

5242 KENWOOD-AV.—1 RM., $35; 2, $40; 4, $60; reduc. from $80; all with kitchen and in-a-dor. Newly dec. Plaza 6557.

REAL BARGAINS—FREE GAS, LGT., STM., 4 rms., frt., $33; 3 rms., $28; exc. trans. 640 E. 42d-pl., nr. Drexel. See agent.

2 TO 5 LIGHT RMS., $15-$33 MO.; STOVE ht.; bath, elec. 1450 E. 72d-pl. Plaza 0541.

3-4 RMS., $37-$45; H. W. HT.; JAN. SERV. 5315-17 S. Marryland-av. Fair. 2475.

NEW 3-4-5-6 R.; I. C. SHOP DIST., $60-$65-$75-$85. 1127 E. 81st-st. Reg. 2354.

3-4 RM. APTS., 2 BEDRMS.; FREE REFR. R. I., surf. tr. 441 W. 79th. Stew. 0766.

On the Lake—Reasonable.
2-3-4-5 ROOMS.
7425-27 SOUTH SHORE-DR.
AGENT ON PREMISES. REGENT 0410.

7258 EVANS-AV.
Beautiful 3 and 4 rm. apts., light rooms, newly decorated. Agent on premises; $47.50 to $50. Triangle 6526.

STEWART CREST.
2-3-4 rms.; new bldg.; L, R. I., bus, surf. 6420 STEWART-AV. NORMAL 1227.

TO RENT—4003 ELLIS-AV.; BEAUT. 2, 3, and 4 rms.; in-a-dor beds; balconies or sl. pchs.; stm. ht., $45 up. See Jan. or Robert F. Shanklin & Co., 111 W. Washington-st.

7265 South Shore-dr.
Northeast Cor. 73d-st.
3 to 5 Rooms
$75 to $110
Bus at door; 2 blocks to I. C. 100 ft. to beach. Free refrigeration; showers, tile baths; canvased and paneled walls; in-a-dor beds; sun parlors. A building of refinement and high grade tenancy. See Supt. on premises or
Krenn & Dato
936 N. Michigan. Sup. 7046.

SEE THIS FIRST.
Live at this desirable address.
7020-38 EAST END-AV.
In the heart of South Shore.
3-4-5 ROOMS,
$60 AND UP.
Canvased walls, tile bath and shower. Free elec. refrigeration; I. C. express transportation; spacious rooms, closet space; completely modern.
Immediate occupancy. Agent on premises.
DORCHESTER 2883.

Beaut. 3½ Rms., $55-$60.
NEW BUILDING; free refrig., canv. walls, col. tile baths, rollaway beds; nr. 95th-st. R. I. sta. See janitor. 1553 W. 94th-st.

One, Two, and Three Rooms.

ALL NEW BUILDINGS.
NEW 1-2-3 ROOM APTS., 5 RM. EFFCY.
THE SEVILLE APTS.
N. W. cor. 73d-pl. and Jeffery, with extra bed; free gas and refrig.; close to I. C. exp. and surf. Mgr. in lobby. Plaza 5451.
THE WILSHIRE APTS.
LARGE 2-3 RMS., FURN. OR UNFURN. Beaut. large rms. with loads of closets, elec. refrig.; free gas, elev. serv., showers; canv. walls, etc.; 1 blk. to I. C. exp., surf., L. 6450 KENWOOD-AV. DORCHESTER 6705.
THE BERKSHIRE APTS.
NEW 1-2-3 ROOM APTS.
7000 EAST END-AV. DORCH. 10179.
Beau. large rms. with loads of closets; free gas, elec. refrig., elev. service, showers, canv. walls, etc. Close to I. C. exp., surf.

LARGE 2 ROOMS, $50.
7652 EGGLESTON-AV.
Elec. refrig.; 1 blk. to R. I. and surf.

SEE THIS FIRST.
6916 CLYDE-AV.
EXCLUSIVE APARTMENTS.
2-3 ROOMS,
REASONABLE RENT.
Floors carpeted throughout.
Free electric refrigeration, light, and gas.
Tile baths and showers.
All walls canvased.
I. C. transportation.
Agent on premises or
DORCHESTER 3570.

Walking Distance Loop
1142 S. Michigan
Unusual 2 and 3 room kit. apts., $65 and up; rent includes maid service, gas and electric. Mgr. on premises. Building owned and operated by owners of Fine Arts Building.
CHAPIN ESTATE. Harrison 7602.

5120 HARPER-AV.
FINEST 2-3 ROOM UNFURN. APTS. IN HYDE PK.; FREE GAS, LIGHT, REFRIG.; ELEVATORS; 1 BLK. I.C., SURFACE, AND BUS. VERY ATTRACTIVE RENTALS. AGENT ON PREMISES.
PAUL A. HAZARD & CO.,
5324 LAKE PARK-AV. DORCH. 7800.

2 RMS., $50-$60.
6331 Kimbark; 1 blk. to I. C. station, L, and surface; close to churches, shopping, and amusement centers. Electric refrigeration furnished; large in-a-dor closet with window.
SEE MR. FAIRBANKS AT BLDG.

REDUCED RENT.
Modern 2 rm. kitchenette apts. in heart of Hyde Park residential neighborhood; built-in tubs with shower; white enamel finish; spacious closets; free elec. refrig.; best trans. Owner says rent them; no reasonable offer refused.
CARROLL, SCHENDORF & BOENICKE,
1512 E. 53d-st. Dorchester 6200.

3 ROOMS, $60.
Large, light rms., free elec. refrig.; in-a-dor beds, canvas walls, side lights. AGENT ON PREMISES.
4611-17 DREXEL-BLVD.
McKEY & POAGUE,
903 E. 47th-st. Drexel 2200.

JUST COMPLETED.
2 AND 3 RMS.
755 E. 80th-st., exceptional apts.; modern appointments; Genl. Elec. refrig.; tile bath and shower; elec. fans in kitchens; canvased walls. See these apts. today. Agent on prem., or call Tri. 5060.

CHEAPEST RENT
ON SOUTH SIDE. 3 ROOM APTS.
Modern bldg.; light, large living rm., bedrm., in-a-dor beds; dinette; elec. refrig.; I. C., surf. lines trans.
TELEPHONE FAIRFAX 7618.
6806-08 DANTE-AV.

2 ROOM APTS.
Gas and elec. refrig. furnished; in-a-dor beds; 2 blks. from lake, bus, surface and I. C. suburban transp.; new fireproof bldg.; elevator service; resident manager on premises. Corner of Exchange-av.
2445 E. 72D-ST.

1600 E. 68TH-ST.
AT STONY ISLAND-AV.
2 rooms, free gas, elec. refrig., all outside rooms; large, light, cheerful; fireproof bldg.; 3 blks. to I. C., 67th-st. station; 1 blk. to Jackson Pk. bus, L, surf. lines; $45 to $50. AGT. ON PREMISES. MIDWAY 2013.

2½ AND 3 RMS., $55-$60.
7903 RHODES-AV.
Exceptionally attrac. apts.; free elec. refrig.; ample closet space; tile bath and show. Conv. to schools and shops. Agent on prem., or call Tri. 5060.

5300 DREXEL-AV.
2-3 RM. APTS.; FREE REFRIG.; $50 UP. JANITOR ON PREMISES.
PAUL A. HAZARD & CO.,
5324 LAKE PARK-AV. DORCH. 7800.

Free Gas, Electricity and Refrigeration
7504 COLFAX-AV. 1-2-3 rooms; canvas walls, tile baths; $45-$70. Regent 3600.

2207 E. 75TH-ST.
Modern efficiency apartments, furnished or unfurnished, decorated to suit.
1-2 rooms, unfurnished, $45-$50.
1-2 rooms, furnished, $55-$60.
Representative on premises.

$40—CORNER BLDG.—$40.
2 room dinette-kitch. apt., with rec. hall, large closets, new decorations and elec. ref.; all trans. Atherton, 7652 Colfax-av.

THIS AD WORTH $5.
Newly decor., furn., unfurn. kitch. apts.; G. E. refrig.; reas. Agent on premises. 1832 E. 79th, cor. Constance.

$35 TO $55.
Beautiful 2 rm. apts. Best location Kenwood district. Some furnished. Phone Kenwood 3988.

ATTRACTIVE 3 RM. APT.
8000 Drexel. Elec. refrig. free; tile bath; 4 closets; large bedroom and rollaway; I. C., surface. Vincennes 10190.

3 SPLENDID RMS., $47.50.
Modern apartment, very comfortable. In-a-dor bed. Wonderful trans. Plenty heat. Priced to tempt you. 1543 E. 75th-st.

7110 CLYDE—2 AND 3 ROOM KITCHENette apartments; large dinette, in-a-dor bed and bedroom; near Bryn Mawr station.

7 LGE. LGT. RMS., MOD., STEAM HT., gd. trans.; $60. 5741 Princeton-av.

TO SUBLET 2½ ROOMS, KITCHENETTE; best trans.; reas. 1342 W. 90th-st. Hansen.

2-3 ROOM APTS., $40 TO $55; NEAR park, stores and I. C. 919 E. 78th.

5128 INGLESIDE-AV.—NEW BLDG., 2D; 3 rms.; free lt., gas, refrig. Hyde Pk. 9454.

1441 E. 53D; 2 RMS., KITNT.; PRIVATE bath; 2 blks. to I. C.; $50. Fair. 3627.

8155-57 S. MARSHFIELD—2-3 RMS., IN-A-door; el. ref.; cons. $43-$52.50. Rad. 6485.

6125 MORGAN-ST.—3 RMS., STEAM HT., elec. refrig., tile bath. $43-$42-$40.

ATTRACTIVE 3 RM. BSMT. FLAT; H. W. ht.; beau. dec.; el. ref.; nr. L. 6111 Vernon.

Four, Five, Six Rooms, and Larger.

THE SHORELINE
2231 E. 67th-st.
6-7 RMS.,
$150 TO $275.
Mere mention of one's residence in this admirably designed apartment home foretells of one's appreciation of fine surroundings and the finer sensibilities of one's family.
Each apartment, planned to give utmost comfort and convenience, is provided with at least two two-toned tile baths, studio windows, cork tile floors, extra spacious living rooms, real wood burning fireplaces—all in all, making for homes of the better class.
Choose one of the few remaining apartments and you will be choosing wisely.
CENTRAL RENTAL SERVICE,
69 W. Washington-st.
CENTRAL 4876.

NEW BUILDING
2253-59 W. 111TH-ST.
Located in Morgan Park's exclusive section "ON THE HILL"; 1 blk. from school, 2 blks. west of Rock Island; nr. good shopping district.
5 RMS., 2 BATHS, $72.50.
All apts. have colored tile baths and showers; all outside rooms; unusually large. Free refrigeration. AGENT ON PREM. BEVERLY 2772.

THE PARK SHORE
ONE 5 ROOM APT.
TWO 4 ROOM APTS.
FIFTY-FIFTH AT THE LAKE
PLAZA 3100.

5300 GREENWOOD
4-5 rms.; also 6 rms.; 2 b.; Sun par.; refrig.; near Univ. of Chicago; good transp.
VERY REASONABLE RENTALS.
Janitor, basement, 1027 E. 53d.
PAUL A. HAZARD & CO.
5324 LAKE PARK-AV. DORCH. 7800.

2 MODERN APARTMENTS.
Southwest corner 83d and Justine-st. 4 and 5 rms., colored tile baths, showers and Venetian mirrors, elec. refrig., linoleum on kitchen floors. Most modern on South Side. Janitor will show or see
WILLIAM JOHN LEICHT,
7955 S. Ashland. Stewart 1828.

8024 S. MICHIGAN-AV.
4 ROOM APARTMENTS.
transportation. Very reasonable rent. Convenient to surface and bus. Agent on premises.

5 RMS., $70.
FREE GAS, LIGHT, AND REFRIG. S. W. COR. 111TH AND IRVING. Morgan Park; surface and R. I. trans. Near schools. Tile baths and showers and other features. AGENT ON PREM. BEVERLY 2772.

5 ROOMS, $85
837 E. 52D-ST.
Large, light outside rms.; elec. refrig.; decorate to suit tenant. See MR. THAYER at 5202 Drexel-blvd.

N. W. Cor. 68th and Crandon
4-5 rooms, with in-a-dor bed.
Special offering at reduced rental; residential neighborhood; elec. refrig.; new decorations; surrounded with excellent transportation. Apply at office of building.

6858 SOUTH SHORE-DR.
One 5 room, 2 baths; one 6 room, 3 baths, and one 7 room, 3 baths. Reasonable rental. This is a most beautiful apt. home. Apply office of building.

6 AND 7 RMS., $50.
Special price; 1414 E. 50th-st., cor. Blackstone-av.; stm. ht.; newly decorated; best trans.; nr. school. See Janitor or First Realty Co., 56 W. Washington-st. Cen. 5151.

7417 COLFAX-AV.
One block to I. C. and surface lines and markets; 4 large rooms, extra in-a-dor bed. WE FURNISH ICE, GAS, AND LIGHT.

4 BEAU. LARGE RMS.
in SO. SHORE mod. bldg.; light on all sides; elec. rign.; new, dec.; ideal loc.; reasonable. 7409-13 YATES-AV.

4454-58 DREXEL-BLVD.
7 rms., 2 baths; 8 rms., 3 baths; newly decorated; specially reduced rents to responsible tenants. Agent on premises.

TO RENT—7603 EAST END-AV., 1ST, beaut. 6 rms. and s. p.; thoroughly high class; refrig. and garage included; mod. rent. See Jan. or Robert F. Shanklin & Co., 111 W. Washington-st.

5 ROOMS, $60.
6200 Harper-av., newly decorated; best trans.; stm. ht. See Janitor or First Realty Co., 56 W. Washington-st. Cen. 5151.

SICKNESS COMPELS ME TO SUBLET MY apt.; 7 rms., 3 baths. 1236 Madison Park; fireproof bldg.; elevators and all latest imp.; will sacrifice. See janitor.

8 RMS., 3 BATHS, GARAGE.
6927 Oglesby. Sublease to Apr. 30, 1932. Rental $175. John P. Quigley & Co., 2221 E. 71st-st. Dorchester 1134.

Rents Reduced to Lowest
in neighborhood; 4 rms.; mod. bldg.; free elec. refrig.; I. C. transp. 7334 Jeffery-av.

TO COLORED—5-6 RMS., BEAUT. APTS.; highest class bldgs.; plenty heat, hot water. See janitor, 5300 Prairie-av., or 4800 Calumet-av., or Hipple & Clark, Central 4979.

SUBLET—6 ROOMS AND SLPG. PCH., TILE kitchen, elec. refrig.; shower; exceptionally beautiful; bargain for balance of lease. 8357 S. Paulina. Beverly 8877.

5415-25 DORCHESTER-AV.
Lge., lt., airy 4-5 rm. apts., sun par., elec. ref.; I. C., surf. trs. Low rent. Midwy. 0705.

8249 DREXEL—5 RMS., GLAZED PORCH; lib. concession; dining rm. set, piano, radio for sale, practically new. Triangle 0788.

VERY ATTRACTIVE 7 ROOM APT., SUN parlor, shower, 2 baths, G. E. refrig.; reasonable concession. 5117 University-av.

SO. SHORE MOD. 6 RM. APT.—REDUCED from $115 to $95; lg. lt. rms.; el. refrig.; nr. I. C. sta. 1948 E. 73d-pl. Dor. 8133. Own.

7630 EGGLESTON, EAST OF NORMAL, NR. Rock Island Sta. 4 r., $40; 5 rm., $50; also conc.; stm. ht. See janitor or Cen. 9585.

5 EXTRA LARGE RMS., TILE BATH AND shower; Gen. Elec. refrig.; rent very reas. See owner, 1st apt., 8001 Champlain.

ATTRACTIVE 5 ROOM APT.—FRIGIDAIRE. 8251 S. Marshfield; excellent trans.; $65. Call Capitol 0444 or Armitage 1120.

6700 CRANDON — 5 ROOMS, 2 BATHS; magnificent view of Jackson park and lake. Call or phone Midway 9320.

6400 YALE-AV.—4 AND 5 RMS.; STEAM; furn. or unfurn.; nr. Rock Isl., L and surf. lines. Call office or Wentworth 6399.

4 RMS., FREE REFR.; IN-A-DOR; REDUC. rent; nr. I. C. and surf.; newly decorated. Agt. on prem., 1415 E. 69th-st. Fair. 8200.

7436 COLFAX-AV.—5 RMS., GLAZ. SLEEP porch, 1st floor; 2 bedrms., in-a-dor bed, elec. refrig.; 1 block I. C. Saginaw 5373.

4711 DREXEL-BLVD.—MODERN 7 LARGE rm. apt., sun par., electric refrig.; rent reduced $200 to $100. Phone Ken. 2348.

ATTR. 5 RMS., SLP. PCH., REFRIG., SUBlease, $75; gd. trans. 1543 E. 68th-pl., 1st.

4 RMS., SUN PCH., SHOWER BATH; LGE. rms.; $55; conc. 6518 Stony Island, 1st fl.

6118 GREENWOOD—4 RMS., ELEC. REFR., in-a-dor; all trans.; all outside. H. P. 2861.

7108 PRAIRIE-AV., 1ST FL.—5 R.; LIGHT, airy; glazed pch.; new. dec.; reas.; gd. tr.

4 RM. MOD. APT.—SUN PAR.; IN-A-DOR; el. refr.; exc. trans.; $55. Ph. Eng. 1300.

7743 NORMAL—5 RMS., STEAM, GLAZED porch; R. I. surf.; reas. Stewart 6196.

6220 BLACKSTONE—4 LRG. RMS., MOD.; pri. por.; 1 bl. I. C. 63d-st. sta., L. Mid. 0343.

424 W. MARQUETTE-RD.—NEW BLDG., 4 rms., $65; in-a-dor; R. I., L. Agts. in bldg.

6012 HARPER—7 RM., 2 BATHS; LIKE new; best tr. and park. $80. Sag. 1336.

6 LGE. LT. RMS., GLZ. PCH.; H. W. HT.; refrig.; gd. tr. 1521 E. 72d. Midway 9473.

742 E. 89TH-PL.—7 RMS.; NEWLY DEC.; excellent transp.; stoves furnished; $40.

6201 PRINCETON-AV., 4-5 RMS.; STEAM ht.; jan. svc.; new dec.; $45-$50. Nor. 1800.

1149 HYDE PARK-BLVD.—MOD. 6 RMS., 2 baths; reas. Midway 6979, or Janitor.

4 RM. FLAT, ELEC. LGT., GAS AND bath incl., $25. 5927 S. May.

4 RM. FLAT, STM. HT.; LARGE PRIVATE porch, $50 mo. 6343 Ellis-av.

6 RM. FLAT, $35, STOVE HEAT. 5517 S. Wood. Republic 8522.

FREE RT. TO DEC. 4 RMS.; STOVE HT.; elec., new dec. 5703 Wentworth. Ard. 1629.

5 LRG. RMS., CORNER FLAT; 1 BLOCK I. C., surf.; 1 mo. conc.; $70. 1025 E. 80th.

7024 WENTWORTH-AV.—7 RMS., STM. mod., new. dec.; reduced to $60. Har. 5770.

6816 MERRILL—6 RMS., 2 BATHS, SUN par., gl. pch., elec. refrig.; I. C., surf. Conc.

5537 MARYLAND-AV., 2D FL., 6 RMS.; stm. heat, new. dec.; $50. Hyde Pk. 9148.

7 ROOM APT., 2D FLR.; MODERN; $60 per mo. 5540 S. Throop.

6743 PAXTON—5 ROOMS, 3D; LGT.; GOOD trans. 2 blks. from lake. Phone Mid. 9897.

4-5 RMS., $60-$67.50. BARGAIN; NR. L; opp. par. 6264 Stony Island. L. V. 6480.

BEAU. 6 RM. MOD. APT.; HI. CLASS; REfrig., canv. walls, gls. pch. Douglas 1939.

438 E. MARQUETTE-RD.—5 RMS.; NEWLY dec.; good trans.; $30. Normal 8726.

MERRILL, 7240, 2D—5 RMS., SUN PARlor, glazed porch; Frig.; newly dec.; $85.

5400 HARPER-AV.
NEW 14 STORY FIREPROOF BLDG.
4 ROOM APTS.
2 MASTER CHAMBERS.
UNFURNISHED.
CARPETED.

WHY WORRY
about apt. hunting? Save the fatigue and expense of moving every year or so. Take the landlord's profit for yourself and buy this beautiful apt. with 5 spacious rooms, 2 tile baths, abundant closet space, fireproof elevator structure, and garage in bldg. Located in heart of exclusive South Shore Dist., near lake and I. C. This apt. is located in one of Chicago most successful cooperative bldgs. Every apt. sold to highly responsible owners and showing a fine financial statement. MAKE YOUR OWN TERMS, since the amount of cash is not so important as the type of buyer. For appointment call Beverly 1247 or week days, State 1727.

6653-59 WOODLAWN-AV.
4-5 ROOMS,
$65-$75.
Splendid apartments.
Elec. refrigeration.
2 blocks to I. C.
Conv. to schools and churches.
Near Jackson Park.
Central Rental Service,
69 W. Washington-st.
CALL TODAY. CENTRAL 4876.

S. W. COR. 50TH AND DORCHESTER-AV. Modern 6-7 room apartments .... $75-$130
5445 Cornell-av., 7 rooms, 2 baths $125
1521 E. 54th-pl., 5 rooms $65
1418 E. 67th-pl., 5 rooms $70
6344-46 Kenwood-av., 4 attractive rooms, in-a-dor bed, very fine ...... $72.50-$82.50
All of the above have electric refrigeration.
4455 Oakenwald-av., 7 rooms $65
4748 Lake Park-av., 4 rooms $50
Schmit & Watt, 40 N. Dearborn. Ran. 1984.

4 ROOMS—REDUCED RENT TO A1 TENANTS.
7555 Cornell-av., cor. bldg.; not a court building; elec. refrig.; in-a-dor bed; light, airy, spacious rms.; excel. trans. AGENT ON PREMISES.
CARROLL, SCHENDORF & BOENICKE,
2624 E. 75th-st. South Shore 1660.

WOODLAWN-AV., $75
Reduced from $100; 4 rooms, sun parlor, extra lge. closets, 6 rooms; reduced from $135; exc. transp., I. C. exp., bus, L; exclusive residential loc.; special terms to desirable tenants. 4458 Woodlawn-av. Phone Dorchester 6898.

5 ROOMS, $75.
8005-21 PHILLIPS-AV.
Tile bath, showers, extra lavatory, canvased walls, electric refrig. OPEN FOR INSPECTION.
GLATT & PRICE,
2450 E. 79th-st. Regent 3300.

5-6 ROOMS
7749-59 Essex-av., canvased walls, colored tile baths, shower stalls, rubber tile kitchen floors, G. E. refrig. Inspect these today.
SOUTH SHORE INVESTMENT CO.,
2547 E. 75th-st. Regent 3600.
Office open evenings and Sundays.

5252-58 DREXEL-AV.
4 and 5 rm. apts. at $55 and up. Beautifully decorated, elec. refrig. Near school, shopping dist., and tran.
McKEY & POAGUE,
903 E. 47th-st. Drexel 2200.

6 AND 7 ROOMS
AS LOW AS $200.
7321 SOUTH SHORE-DR.
South Shore's finest bldg. Every room overlooking the lake.
AGENT ON PREMISES.

5470 CORNELL—5 ROOMS.
Sun parlor, plenty of closets, wood burning fireplaces, canvased walls, showers, elec. refr.; heated garage.
HYDE PARK INVESTMENT CO.,
1515 E. 53d-st. Plaza 8730.

TO RENT—S. E. COR. 64TH AND PARnell [nr. Eng. "L" Parnell sta.], 5 rooms stm. ht., $45-$50; 848-50 E. 64th-st., 6 and 7 rms., stm. ht., modern, low rent. See Janitors or Robert F. Shanklin & Co., 111 W. Washington-st.

SOUTHWEST.
General List.

WHEN WINTER COMES
A COMFORTABLE APT. IS A NECESSITY FOR EVERY FAMILY. SELECT YOUR APT. FROM OUR LIST.
6350 S. FAIRFIELD, 3 and 4 rms.; beautifully decorated; elec. refrig.; inador beds; a splendid selection from $50 to $55. Janitor on premises has keys.
3136 W. 67TH-ST. Beaut. 2-3-4 rm. apts. at $47.50-$52.50 and $60; elec. refrig., showers, rollaway beds; oppos. park.
6407 S. SPAULDING. Offering you a bargain in 4 rm. apts. at $50; 5 rm. apts. at $60; steam heat; newly decorated.
6554 S. CALIFORNIA. A bargain in 3 rm. apts. at $50; 4 rms., at $55; free elec. refrig.; desirable location.
3045 W. 63D-ST. 1 rm., $35; 2 rm., $37.50. Rollaway; full bedrms.; steam heat.
3148 W. 66TH-ST. 3 delightful rms., free elec. refrig., rollaway, showers. Kitchenette dinette. $55 to $60.
6234 S. TRIPP-AV. 3 rms., steam heat, basemt. apt.; tenant fires boiler; low rent at $35.
3151 W. 64TH-ST. 4 rm. apts. cut to $50. Newly dec., light, airy rms.
5913 S. KEDZIE-AV. Newly dec., 2 rm. apts. Cut to $40. Rollaway kitchenette dinette. Keys at Branch office, 5913 S. Kedzie.
3210 W. 63D-ST. 2 rooms, steam heated apt., $35.
ASK FOR OUR RENTING LIST.
OFFICE OPEN SUNDAY AND EVENINGS.
FREE AUTO SERVICE TO ANY APT.
F. H. HALVORSEN & CO.,
3145 W. 63D-ST. PROSPECT 8340.

One, Two, and Three Rooms.

$25 A MO.—3 RMS.; FREE HEAT, ELEC., gas, h. w., bath, laundry; 4 acre ground, sub., on R. I., 13c fare. Address T F 360, Tribune.

2½-3½ ROOMS, YOUR CHOICE IN NEW bldg.; free refrig.; roll-a-way, palm walls; reas. rent; good trans. 6140 S. Spaulding.

Four, Five, Six Rooms, and Larger.

GOOD NEWS
For Good Tenants.
See these attractive new 5 rm. apts. in new 2 flat bldgs. Liberal allowances in rent if you fire boiler yourself or heat furnished. Rent at the lowest figures in Chicago. Agent on premises all day, 5415 to 43 W. 64th-st. F. H. HALVORSEN & CO., 3145 W. 63d-st.

LIGHT, ROOMY, 5 RM. COR. APT., NEW. modern 4 apt. bldg. Close trans., schools and churches. Mr. Baker, CENTRAL 3533.

5 ROOM APT.; FRIGIDAIRE, SHOWER, janitor service and garage. 6654 S. Rockwell. Hemlock 4576.

5 RMS.; FURN. OWN STEAM HT.; $50; garage opt. 3318 W. 61st-st. Rep. 6080.

5437 HARPER—4-5 RM. APTS.; NEW. DEC. Ideal trans.; reas. Owner on premises.

NORTH.
General List.

Special Offering—Steam Ht.
3-4-5 r., 1008 Dakin [Sher. at L] $47.50-$70
4 rms., 3800 Wilton [at L] $50
4-5-6 rms., 4701 Winthrop .... $57.50-$85
4 rms., 1137 Bryn Mawr $57.50
5 rms., 901 Edgecomb $70.00
6-7 rms., 810 Barry-av. .... $50-$55
WALLER, 700 Irving Park-blvd. L. V. 6480.

$50-$60-$75-$85
1-2-3-4 or 5 room apts.; bath walls tiled; extra door bed in living room; 1 or 2 bedrooms; L express, beach, schools; N. E. CORNER THORNDALE AND WINTHROP. AGENT ON PREMISES.

Final Cut—Must Rent Today.
3-4 rm., inador beds, 4417 Clifton-av. $42.50
4-5 r., fine, large, 808 Roscoe-st. $57.50
5 rm., lt. as day, 4877 Kenmore-av. $65
5-6 rm., 2 baths, 5063 Kenmore-av. $65-90
Janitors at all bldgs., and will show.

TRAIN, BUS & ELEVATED.
4609-19 N. Paulina-st.; 3-4 room apts.; bedroom and rollaway; refrigeration; shower. Residential neighborhood. $65 up.

2 MONTHS' CONCESSION.
3933-43 Janssen-av., 1400½ West, nr. Lake View High School; 3-4-5 rm. apts.; bedrm. and inador bed; tub and shwrs., refr. Owner.

3 AND 4 ROOMS, $60-$70.
Bright, cheerful, homey apts.; free Frig.; all trans. Sunnyside 2051. 4607 Dover-st.

5 Lge. Rms., 2 Baths, $85.
Sun parl., elec. refrig.; L, surf., schools; 2½ rms., $47.50. 4812 N. Winchester. Cen. 6246.

500 DIVERSEY-PKWY.
1-3-4 rm. apts., $37.50 to $67.50; 1 block to Lincoln Park; good transportation.

619 WRIGHTWOOD—$50-$65; 2-4 ROOMS and in-a-dor bed; court bldg.; elec. refrig.; newly dec.; ½ blk. west of Clark. RALPH H. JACKSON & CO. Agent at Bldg. Linc. 8055.

1500 LUNT-AV.—3-4 ROOMS, ELEC. REfrig., dor bed; near school and Morse-av. L station. Agent on premises.

2622 N. CLARK-ST.—3 AND 4 LGE., LIGHT rm. apts., conv. location; low rent. T. W. BUHMANN & SON, 2581 N. Clark-st.

CHOICE LARGE 3½-4 RMS., $50 TO $58; free gas, rollaway; beaut. dec.; elec. refr. 4801 N. Irving, cor. Lawrence. Long. 3887.

2, 3 AND 4 ROOM APTS.—FREE FRIGidaire, light, gas; reas. rt. 4441 N. Damen.

Baird & Warner
UPTOWN
1 AND 2 RMS.
4556 Dover-st.; large rms.; gd. trans. $ 50.00
930 Sunnyside; nr. lk., tr.; el. ref. .. 45.00
3 RMS.
4879 N. Paulina-st.; new bldg. 70.00
4235 N. Hermitage-av.; new bldg. 67.50
4503 Greenview-av.; lt., airy; el. ref. 65.00
3812 Sheffield-av., nr. Grace; good transp.; refrig.; modern 60.00
847 Crescent-pl.; wall bed; el. ref. .. 53.00
4 RMS.
4881 N. Paulina-st.; shower; ref. 77.50
4509 Greenview-av.; light; el. ref. 75.00
3808 Sheffield-av.; el. ref.; 2 bedrs. .. 75.00
4243 N. Hermitage-av.; new bldg. 75.00
1210 Montrose-av.; elec. refrig. 65.00
1944 Leland-av.; elec. refrig. 65.00
808 Lakeside-pl.; front apt.; large, light rms.; ref.; nr. lake 65.00
1110 Glenlake-av.; wall bed; refrig. .. 65.00
1210 Foster-av.; wall bed; ref. 60.00
4910 Glenwood-av.; s. p.; pch.; wall bed 60.00
626 Cornelia-av.; cozy apt.; nr. lake 55.00
5810 Wayne-av.; front apts. 55.00
1015 Montrose-av.; gd. tr.; nr. lake. 45.00
5 RMS.
4302 Magnolia-av.; lge. rooms 85.00
858 Lawrence-av.; lg. lt. rms.; pch. 85.00
814 Lakeside-pl.; frt. apt.; large rms.; refrig.; near lake 80.00
4456 N. Racine-av.; L tr.; nr. lake. 80.00
4402 N. Racine-av.; lg. rms.; sun. p. 75.00
4914 Glenwood-av.; sun p.; good 75.00
833 Lawrence-av.; remod. and dec. .. 75.00
910 Leland-av.; lge. rms.; new. dec. 75.00
835 Montrose-av.; corner; refr. 75.00
4512 Clifton-av.; gd. trans.; nr. sch. 65.00
943 Lakeside-pl., E. of Sher.; nr. lake; sun pch. 70.00
4662 Winthrop-av.; large, lt. rms. .. 50.00
6 RMS.
625 Buckingham-pl.; el. refr.; large, light, airy rms. 110.00
925 Margate-ter.; 2 bths.; shw.; ref. 150.00
3710 Pine Grove-av.; 2 baths; el. r. 115.00
745 Junior-ter.; 2 baths; refrig. 100.00
828-30 Lawrence-av., mod.; nr. lake extra lavatory 95.00
4878 Kenmore-av.; extra lavatory .. 90.00
841 Lafayette-pkwy.; 2d; encl. pch.; ref. 90.00
4723 Sheridan-rd.; large rooms 85.00
4545 Sheridan-rd.; lge. rms.; gd. tr. .. 85.00
4607 Malden-st.; lg. rms.; G. E. ref. 80.00
910 Lafayette; nr. lake., 2 porches. 75.00
4022-4 Clarendon-av.; remod.; redec. 75.00
1105 Leland-av.; lge., lt., outside rs. 60.00
7-9 RMS.
1020 Ardmore-av., 9 rms., 3 baths; elev. service; DE LUXE .... $250-$350
631 Sheridan-rd., 7 large rms., 3 baths; view of lake 135.00
4426 Sheridan-rd.; 7 rms.; new dec.; good transp. 70.00
Baird & Warner
4545 BROADWAY. LONGBEACH 1855.

3520 SHERIDAN ROAD
OVERLOOKING BELMONT HARBOR AND THE LAKE.
3-4-5-6 ROOMS
FURNISHED AND UNFURNISHED.
LARGE ROOMS, FIREPLACE.
ELECTRIC REFRIGERATION.
TILE BATHS WITH SHOWERS.
24 HOUR ELEVATOR SERVICE.
INSPECTION INVITED.
REPRESENTATIVES AT BUILDING.
BITTERSWEET 3722.
RENTALS $110 UP
Wirtz, Hubert & Little, Inc.,
3152 SHERIDAN-RD. WELL. 3000.

Facing Lincoln Park
NEW 18 STORY FIREPROOF BLDG.
415 FULLERTON-PKWY.
2½-3-4 ROOMS,
$85 to $160.
Free Gas and Refrigeration.
Tile Baths, Showers, Parquet Floors, Best Equipment and Service.
CALL MRS. BALDWIN, LINCOLN 1518.

327-35 BELDEN-AV.
Opp. Belden-Stratford Hotel. At Lincoln Park.
6 Rms. with Large Library.
Rent $145.00.
Large, light, airy rooms.
PETER F. REYNOLDS,
LINCOLN 3633.

"Live on the Lake."
2-3-4 Rooms
$50 to $75
Beach across the street.
Sun parlors, in-a-dor.
General Electric refrigerators.
7759 SHERIDAN-RD.
Cor. of Eastlake.
See Supt. at Bldg. or
KRENN & DATO, INC.,
936 N. Michigan-av. Superior 7046.

10 WEST ELM
1148 NORTH—CORNER STATE.
2 TO 4 RM. APTS.
Spacious rooms; canvased walls; vaulted ceilings; choice of wallpaper for bedrooms; beautiful deep carpets. EACH APT. A COMPLETE HOME. Only 10 minutes' walk to Loop.
"A Gold Coast Address at Moderate Rentals."
FROM $75 TO $150.
Resident Manager.

2 Rms., $60
4 Rms., $90
Includes 2 Bedrooms.
5 Rms., 2 Baths, $130
3600 PINE GROVE.
Fireproof bldg.; free gas and refrig.; floors carpeted; 5 room apts. have wood-burning fireplaces. Representative on premises.
BAIRD & WARNER. LAKE VIEW 0597.

5940-50 Winthrop-av.
1½-2-3-4 ROOM APTS.
Unfurnished. Conv. to Thorndale L station, Broadway car, and motor bus. Also convenient to schools. Electric refrigeration. Very reas. rent. Beautiful location. 2 blks. from the lake. Agent on premises.

Choice Apts.—New Bldgs.
low rentals, $45 to $70.
Gas and electric refrigeration.
Nice, large, light, cheerful rooms.
4200 N. ASHLAND—2-3 ROOMS.
4500 N. ASHLAND—2-3-4 ROOMS.
4841 N. ASHLAND—4 ROOMS.
3413 N. MARSHFIELD—2-3-4-5 ROOMS.
1348-50 FOSTER-AV.—4-5 ROOMS.
Call at premises for inspection or
ARTHUR KRUGGEL & CO., Longbch. 5531.

EDGEWATER BEACH APARTMENTS
5555 SHERIDAN. LONGBEACH 6000.
BEAUTIFULLY EQUIPPED.
3 TO 7 ROOMS.
UNFURNISHED APARTMENTS
FROM $135 TO $350.

2-3-4 ROOMS.
1004-26 LOYOLA-AV., AT LAKE.
Beautiful living rm., some overlooking lake. G. E. refrig., showers, in-a-dors.
2 rms., $50-$60; 4 rms., $70-$80.
6528-40 LAKEWOOD, COR. LOYOLA.
1 blk. w. Loyola L; in-a-dor, G. E. refrig.
2 rms., $50; 3 rms., $55; 4 rms., $70.
See janitor or phone Sheldrake 3310.

5529 Kenmore-av.
Beautiful location; best transportation in city; 1 block from lake; 2-4 rooms; free gas and refrigeration. $50-75. See janitor or call Randolph 6171.

TO RENT—S. W. COR. FULLERTON-PKWY. and Cleveland-av., beaut. 5, 6 and 7 rms.; stm. ht., modern, $60 up.
620 Aldine-av., 3 rms., convertible; some s. p.'s; stm. ht., refrig. $57.50 up.
556 N. State-st., 2d; 5 rms., $40.
See Jans. or Robert F. Shanklin & Co., 111 W. Washington-st.

4 RM. APT., $42.50 UP
Also 2-3 rm. apt.; very low rent; all modern; finest location; best transportation. Special terms to strictly reliable tenant. 1151 Grace-st. Bittersweet 9498.

BEST AND CHEAPEST.
4400 N. Ashland-av., 2-3-4 lge., lt. rms.; kitchenette, dinette, in-a-dor, dressing room, new electric refrigeration. 1606 Montrose-av.

900-910 WINONA.
Overlooking lake; 2, 3, 4 room apts.; electric refrigeration. Agent on premises.

1-5 Rm. Apts., $38-$85.
Mech. refriz.; excellent location. Rogers Park 9516, L. V. 4040, Buck. 3256.

LARGE, LIGHT, BEAUT. 3½ AND 4 RM. apts.; in-a-dor bed; mech. refrig.; free; best trans. 4448 N. Ashland-av.

1058 JUNEWAY-TER.—2 BLKS. N. HOWard-av. L station, 3-4 rooms, $55-$60. Agent on premises.

CENTRAL RENTAL SERVICE
CENTRAL 4876.
Our Satisfied Tenants Know the Meaning of the Word "SERVICE."
There's a Good Reason!
ROGERS PARK
1345-57 ESTES.
Estes Hall. Desirable 2-4-6 and 7 rm. apts. in modern bldg.; elec. refrig.; elevator service; 3 blks. from L station; ½ blk. to Sheridan-rd. See mgr. on premises. $55-$160.
1535 FARGO.
1 to 4 rm. apts.; excel. neighborhood; conv. transp., schools and shopping dist.; elec. refrig. Mgr. on prem. $37.50-$67.50.
UPTOWN
4310-33 CLARENDON.
Unfurn. and furn. 2-5 rm. apts.; bus and L transp.; nr. shops; $45-$90; schools nearby. Mgr. on prem.
RAVENSWOOD
4615 LINCOLN.
Beautiful 2 and 3 rm. apts., near Lawrence; $40-$50; dressing closets and in-a-dor beds; fine transp., schools, shops nearby.
2008 LELAND.
3 rms., $50; very desirable; near L and surface transp.; quiet home community; near shops and schools.
LINCOLN PARK
727 BRIAR-PL.
2-4 rms., $40-$65; well kept bldg.; decorate to please; 3 blks. to park; fine transp. Mgr. on prem.
2116 SEMINARY.
4 large rooms, in-a-dor bed; private front and rear porches; excel. transp. $50. Mgr. on premises.
440 ARLINGTON-PL.
Delightful 4 rm. apt., $75; will decorate to suit; best of transp.; conv. shop. center. Mgr. on premises.
If you cannot locate your apartment among the above, let us supply you with other prices to suit your needs.
Call Today: Central 4876

180 E. DELAWARE PLACE APARTMENTS
In the Exclusive Gold Coast.
We are now offering these large apts. for immediate occupancy. Above the ground floor our building is like 2 buildings, only 4 apts. on a floor, which assures absolute quiet and exclusiveness. Each apt. has 2 exposures.
4, 5 AND 6 ROOMS
FROM $150 AND UP.
1 BLOCK EAST OF MICHIGAN-AV.
A. R. BENNETT, MGR. WHITEHALL 5100.

F. R. Schroeder & Co.
1754 LUNT-AV. ROG. PK. 0302-03.
OFFER
5 RMS., s. w. cor. Greenview-Lunt-avs., large rms., firepl., showers, elec. ref., 6 closets, a real home $80
4 RMS., same bldg., front apt., east expos., exceptionally large rms., fireplaces, high gr. bldg., in-a-dor $75
4 RMS., 6970 Sheridan-rd., delightful, lge., cozy frt. apt., firepl., canvas walls, free refr., showers, in-a-dor bed. $80
3 RMS., same bldg., lg. liv. r., bedr., ex. bed, canv. walls, shrs., fr. refr. $60-$70
2 RMS., same bldg., large and light .. $55
4 RMS., s. e. cor. Chase-av.-Paulina-st., beaut. apts., ideal loc., nr. lake, L and school, in-a-dor and refrig. $60 up
OPEN EVENINGS AND SUNDAYS.

3-4 RMS., REASONABLE.
Bright rms., extra inador; electric refrigeration; 1 blk. Howard express. Investigate. 7721 N. Paulina. Rogers Park 6932.

One, Two, and Three Rooms.

535 Cornelia-av.
OVERLOOKING LAKE.
1-2-3 Rooms
All rooms light and spacious. Abundance of closet space. Light, gas, mechanical refrigeration, and window washing included in rent. Water filtered and softened. Carpeted floors, 24 hour elevator service.
$60 TO $125
REPRESENTATIVE AT BUILDING.
Wirtz, Hubert & Little, Inc.,
3152 SHERIDAN-RD. WELL. 3000.

1100 N. LA SALLE-ST.
New 16 story fireproof building; one room apartments. UNFURNISHED.
RENTALS $46-$57.
Including
Light, Gas and Refrigeration.
Switchboard. Elevators.
Beautiful lobby. One mile to loop.
A. C. CURRENT FOR RADIOS.
LA SALLE-ST. NOW BEING WIDENED FOR BEAUTIFUL BOULEVARD.
Agent on premises until 9 p. m. Open every day, including Saturday and Sunday.

3 RM. APARTMENT, NEW.
Very attract. cozy apt., including bedrm., beaut. decor. in latest modes, arched openings; enameled trim; inlaid lino. in kitchen, plenty of wall sockets; nr. L, bus and cars; $62.50; free refrig. Agt. on prem. 3825 Rokeby-st.
E. A. HASTINGS & CO.
4403 Sheridan-rd. Longbeach 4633.

ADDISON MANOR.
GAS, LIGHT FREE.
Beautiful 2 rm. kitchen. apts.; in-a-dor bed, shower and baths. Large, attractive lobby; L and bus trans. Except. value, $45. Only one apt. left. Near lake.
620 ADDISON-ST.
Lake View 6979. Mgr. at Bldg.

910 LAWRENCE-AV.
NEW 12 STORY BUILDING, AT THE LAKE.
2½ ROOMS.
ALL BEDROOM APTS.
FREE LIGHT, GAS, REFRIG.
MGR. ON PREM. LONGBEACH 7823.

$47.50 OUTSIDE KITCH'TE.
3 R. effcy., incl. refrig., gas, bus, car at door; furn. $60. 1137 Diversey-pkwy.

10 Minutes to Loop, $47.50.
MODERN 1 ROOM KITNT. APTS.
1164 N. DEARBORN. DELAWARE 5816.

Splendid Modern 2-8 Rms.
Elec. rfgn., $50 and up. See janitor, 828-30 Sunnyside-av. Franklin 8383.

3 RMS., $57.50 TO $60.
734 Wrightwood, close to Lincoln park; free gas, refrig.; good trans. Rand. 6171.

601 DEMING-PL.
Cor. Geneva-terr., 1-3 rms. New 7 story fireproof, carpeted floors, gas, ref., $65 up.

3 ROOM KITCHENETTE.
4518 Greenview-av., at Wilson; newly dec.; nr. all trans.; reas. Agt. at bldg. L. V. 5700.

AIR COR. 2½ R. APT. AGREEABLY PRICED. Bedr., rollaway; elec. ref.; 1 blk. to Addison-Lincoln sta. Rav. L. 1837 Patterson.

BROADWAY, 3531-53—MODERN, LIGHT, airy 10 1 rm. kitch. suites, tile bath, free elect., gas, refrig.; very low rent.

2 ROOMS AND KITCH., LARGE DRESSING rm., newly dec., as low as $40 month; stm. heat. 5926-34 N. Paulina. Ravenswd. 8767.

SUBLET AT SAC., 3 RM. APT., KITCH., elec. ref., beaut. lake view. Ethel Thompson, 344 E. Pearson. Sup. 6308.

2 ROOM APTS., $35-$40; NEW. DECOR., EXC. TRANS. 4863 N. ROCKWELL.

NEW UPTOWN KITCH. APTS., 1-2-3 RMS. 4646 Magnolia-av.; Wilson station; $40 up.

2½ RMS., $55-$57.50; REFRIG.; H. GRADE bldg.; bus, L, beach. 1331 Estes-av.

2 R. UNF. OR FUR., $45 UP; FREE FRIGidaire; gas. 819 Bradley-pl. [3736 N.]

LIVING ROOM, IN-A-DOR BED, KITNT. $55 mo. 1400 Lake Shore-dr. Sup. 8800.

LIV. ROOM, KITCHNT., DINETTE—FACING lake; $100. 1400 Lake Shore-dr. Sup. 8800.

LIV. RM., BEDRM., KITCHEN. $1 a month. 1400 Lake Shore-dr.

$40 UP—2 RM. KITNT. APTS., AIRY, LGT. Gas free. 3941 Greenview-av.

TO RENT—APARTMENTS.
NORTH.
One, Two, and Three Rooms.

Live in the . . . . . Midst of Things

1100 NORTH DEARBORN-PKWY.
Brand new, modern 20 story building. Roomier, more intelligently planned apts. Very moderate rentals.
2 ROOMS, $77.50-$87.50.
Living rm., with In-a-Dor dressing room, bath, dining room, kitchenette.
3 ROOMS, $110-$132.50.
Living rm., with in-a-dor, bedroom, dressing room, bath, dining room, kitchenette. Electric refrig., tile bath, showers, parquet flooring, linoleum on kitch. floors. Model kitch. cabinets; 24 hour switchboard and elevator service. Doorman. See model apartment.
Management BAIRD & WARNER SUPERIOR 4955.

UNEXCELLED IS 5240 Sheridan Road
In Service — Arrangement of its Apartments—Location—and its rents.
2-2½-3 Room Suites, $70-$80-$82.50 and Up.
All floors are carpeted, maid service available, light, gas, and refrigeration included in rental. This is a beautiful 12 story structure, located opposite the Saddle and Cycle Club, overlooking Lake Michigan. The bus, L. and surface lines offer convenient transportation. Residential owner. PHONE LONGBEACH 1400.

New 12 Story Buildings
Home atmosphere with every convenience in modern apts.
1-2-3 ROOMS
Furnished or unfurnished. MODERATE RENTALS.
Close to lake, bus and L transportation. Large rooms. Light, gas, and refrig. FREE.
5050 SHERIDAN-RD.
5550 KENMORE-AV.
Bryn Mawr Apts.

4200 HAZEL-AV.
CORNER BUENA-AV.
2 ROOM APTS.
Ready for Occupancy.
4 story fireproof building. Light, gas, elec. refrigeration. Carpeted floors, elevators. $65-$70. WELLINGTON 3460.

NEW BUILDING— 747 CASS-ST. AT CHICAGO-AV. KITCHENETTE APTS. ALSO ARTISTS' STUDIOS with balcony bedrooms. 2 and 3 rooms. Concealed beds. Cork floors. Woodburning fireplaces. Metal kitchenettes. Dining room service available. Call Whitehall 7169 or GORDON STRONG & CO., 209 S. State-st. Harrison 8191.

2617-25 BLAINE-PL.
Near N. Talman-av.: attractive 2 and 3 rm. kitchenette apts.; electrical refrigeration; convenient to schools without crossing car tracks; good transportation; surface, L and bus; concession granted; very reasonable rents; agent on premises.

3 RMS.-KIT., $50-$55
New Bldg. Free refrig. and Gas. Rent Starts Dec. 1st.
1700 Albion-av.
PHONE ROGERS PARK 6362.

735 JUNIOR-TERR.
4900 North, near lake, Lincoln park extension and golf course; attractive 3 rm. bedr. kit. apt. with extra closet, bed, tile bath, shower; in an 8 story building; moderate rent includes gas, light, refrig.

2 ROOMS AND KIT., $47.50.
3 ROOMS AND KIT., $65.
2½ blocks to Jarvis L and lake; best section Rogers Park. In-a-door beds; free refrig. and gas. See Thompson, 1633 Chase-av. Phone Rogers Park 6360.

1624 MORSE-AV.
NEW FIREPROOF BLDG.
1 rm., $45; 3 rms., below market; carpeted floors, tile baths, free gas, light and refrigeration. Agent on premises.

4407 N. LINCOLN-ST.
2 and 3 rms. G. E. refrig., outside lge. rms. in well kept bldg. Ample closets and cabinets, redecorated throughout, $45 and $52.50. Best transp. in city. Agent on premises or call Bitt. 4040.

RIVIERA APTS.,
4845 MAGNOLIA. SUN. 1449.
1, 3 room apts., newly decorated; 2 blocks to L, 1 block to surface. Manager on premises till 9 p. m. Also unfurnished apts. $8 up weekly. $32.50 up monthly.

IDEAL TRANSPORTATION.
3 ROOMS AND KIT., $55.
New bldg.; free ice and gas; 1½ blocks to Howard L sta. See Graff, 7746 Haskins-av.

2 ROOMS AND KIT., $42.50.
3 ROOMS AND KIT., $60.00.
Refrig. free; one blk. to L and lake. See Thirwall, 1365 Greenleaf-av.

ONLY ONE BEAUTIFUL
3 rm. apt., available in this bldg., large rooms; free gas, light, refrig., carpets; will make off season prop. Agent on premises. 517 Oakdale, just E. of Broadway.

UNUSUAL KITNT. APTS.
ALSO SOME FURNISHED APTS. NEAR LAKE. CAR. ELEVATED. BUS.
1202 Granville-av., Apt. 16.

1616 JONQUIL-TER.
Outside 2 rm. apt.; lg. liv. rm.; nr. Howard L, bus to door; elec. refrig.; reasonable. Call Rogers Park 3932 or see janitor.

NEW 1 AND 2 ROOMS, $50
and up; S. W. Cor. Morse and Greenview; fireproof bldg.; 1 blk. Morse L; col. plumb.; free gas, lgt., refrig., carpets. 1505 Morse.

At Sacrifice—De Luxe Apt.
to sublet in near No. Side hotel; livg. rm., bedrm., kitchenette; all large; 2 baths; furn. or unfurn. Ph. Sup. 6782.

UNIQUE STUDIOS.
2 and 3 rms., $100-$150. Pullman kitchen and bath, north light; wood burn. firepl. 10 E. Erie. Call at office of bldg., 9-5 daily.

2 ROOMS, $45.
6439 Newgard-av.; 2 large rooms; G. E. refrigeration; newly dec.; near Loyola L. John J. Kern, 1520 Devon. Sheld. 8602.

CLOSE TO LOOP.
2 room kitchenette apt., $90; modern bldg. 730 CASS-ST.

1 ROOM COR. APT., $35.
3655 Ridge-av., cor. Magnolia; priv. bath; 1 blk. Bryn Mawr L sta., bus, car. LANG.

2 RMS. AND KIT., $40-$45.
New bldg., 936 Newport-av., Lake View district; one block to L station. See janitor.

S. E. COR. DIVERSEY AND MAGNOLIA; 2-3 rm. apts. modern bldg.; bus, elevated and surface. Janitor on premises or phone Randolph 2416.

2 ROOM APTS.
All mod. equip.; mech. ref., etc.; best tran. B. F. Weber Co., 6314 N. Clark. Shel. 1466.

1723 MORSE-AV.
1-2 rooms, furnished and unfurnished; reasonable rental. Briargate 9434.

Four, Five, Six Rooms, and Larger.

639 ROSCOE-ST.—1ST AND 3D APTS., 6 rms., steam heat; near lake; $75 per mo. FRED H. WOLFF, Central 1613.
5603 N. HERMITAGE-AV., 5 LGE. RMS., cor. bldg., 1st fl., electric refr., $60. John J. Kern, 1520 Devon. Sheld. 8602.
SUBLEASE 4 ROOM APT. TILL JUNE 1ST; sell furniture; modern; Frigidaire; $60; fine trans. Lake View 7318.
57 E. SCHILLER, NEAR DRIVE—6 RMS., 2 baths; $175. Lake View 6480.
4 R., 2 BEDR.; 1 MO. CONC.; $55. 1958 Byron. St. ht.; new dec.; best tr. Gra. 3113.
5 RM. STEAM HT. APT. LIGHT. GOOD trans. reas. 4843 N. Ashland-av.
WALLEN, 1734—5 LGE. RMS., MOD. APT.; sun par.; sln. pch.; 3d fl.; lt., airy; $65.
4-5 RMS., STM. HT.; REAS. 1770 SUNNYside, cor. Ravenswood. Exc. trans. Jan.

TO RENT—APARTMENTS.
NORTH.
Four, Five, Six Rooms, and Larger.

3314 SHERIDAN-RD., 14 RMS., 5 BATHS; sun parlor, elevator and doorman service; individual laundries; refrigeration.
3330 SHERIDAN-RD., 12 rooms, 5 baths, dressing room, sun parlor, individual laundries; elevator and doorman service.
257 E. DELAWARE-PL., fireprf., elevator building; overlooking lake; 1 apt. to floor; 9 rooms, 3 baths; light on all sides; wood burning fireplace; refrigeration.
64 E. ELM-ST., high grade residential 3 apt. bldg.; 9 rooms, 3 baths; sun room; elevator.
1330 N. STATE-ST., fireproof, elevator building; 10 rooms, 4 baths, sun parlor, sleeping porch.
410-414 DIVERSEY-PKWY., overlooking Lincoln park; residential 3 apt. building; 9 rooms, 3 baths; light on all sides.
2305 COMMONWEALTH-AV., N. E. cor. Belden-av., 2d floor; corner; 9 rooms, 3 baths, fireplace; elec.; private laundry.
710 JUNIOR-TER., near lake, residential 3 apt. bldg.; 8 large, light rooms, 3 baths; shower, garage.
233 E. DELAWARE-PL., gold coast district; fireproof, elevator building; 8 rooms, 3 baths; sleeping porch; doorman service.
1350 N. STATE-ST., 8 and 6 rooms, 3 baths, wood burning fireplace; elevator; individual laundries.
440 ALDINE-AV., nr. Sher.-rd.; 7 rooms, 2 baths; sun par., 2 porches; refrigeration.
3618 SHERIDAN-RD., 8 large, light rms., 2 baths; extra lavatory; large screened pch. refrigeration.
524 BRIAR-PL., 7 rooms, 3 baths; wood burning fireplace; refrigeration.
517 BELMONT-AV., 6 rooms, 2 baths, sun parlor, screened porch; refrigeration.
3145 CAMBRIDGE-AV., 5 rooms, tile bath, extra lavatory, large living room, fireplace.
PAUL STEINBRECHER & CO., Central 4985-6250. 7 S. Dearborn-st.

MARSHALL FIELD
Garden Apartment Homes.
CLOSE TO THE LOOP.
1400 NORTH AND 400 WEST.
4 ROOMS—$55 TO $58 A MONTH.
5 ROOMS—$65 TO $70 A MONTH.
6 ROOMS—$74 TO $76 A MONTH.
Fireproof building, modern conveniences; all outside rooms; gardens; supervised playgrounds. Open daily, 9 a. m. to 6 p. m. Sundays, 2 p. m. to 5 p. m.
RENTING OFFICE, 411 BLACKHAWK-ST. LINCOLN 2122.

A BIG REDUCTION.
YACHT HARBOR
EXCLUSIVE 13 STORY BLDG.
Apts. of the Better Type.
424 Melrose-st., 3240 North.
6 OR 7 ROOMS, 3 TILE BATHS.
Modern in every detail; overlooking the lake, yacht harbor and Lincoln Park. Light, gas and refrigeration incl. in rental. SEE MANAGER OR CALL BITT. 4106.

733 BROMPTON.
4 Rms., $70
3 story bldg.; large rms.; elec. refrig.; 1 blk. to surface lines, 2 blocks to "L." Sun parlor.
BAIRD & WARNER, SUPERIOR 1855.

207 E. CHESTNUT.
6 Rms., $165
Large, light rooms; 3 baths; 2 blocks east of Michigan-av., in exclusive Streeterville; walking distance to Loop. BAIRD & WARNER, INC. SUP. 1855.

6229 WAYNE-AV.
Beautiful 7 room apartment; 2d floor; $80. Very large, light rooms; near Broadway car.
Central Rental Service,
69 W. Washington-st.
CALL TODAY. CENTRAL 4876.

7 ROOMS, 3 BATHS.
An unusual opportunity to secure one of the most attr. apts. in the Lincoln Pk. sec.; s. e. exposure; unobstructed view of lake and Yacht Harbor. Immed. poss. Modern in every detail. Very reas. rental. Gentiles. Address G T 178, Tribune.

5 ROOMS, 2 BATHS
NORTH EDGEWATER.
1 blk. lake; good trans.; high grade apts. Electric refrigeration, incinerator; all modern appointments. Mrs. Von Sternberg, 6305 Kenmore. Sheldrake 7901.

7 ROOMS, 3 BATHS
$250.
MR. REID. CENTRAL 7489.

6 ROOMS, 2 BATHS.
One tile shower stall and bath, elec. refrig.; very large rooms; many closets; near schools and trans. 7631 Bosworth. Agent on prem. SCHOENLANK & KIRSCHNER, INC. 1505 Morse-av. Shel. 8820.

Hoyne Manor, Beaut. 4-5 Rs.
6 bldgs., Hoyne-av. at Granville. Last word in apts.; elec. dishwasher, cab. rdrs., firepl., tile kitch., bath, shwr., linoleum; extra rollaway bed. Low rents inc. free gas. Frig. NR. SCHLS. Gd. tr., playgrd. Hol. 0241.

535 WELLINGTON—NEAR THE DRIVE; every window a front window; liv. rm. 25 ft.; din. rm. 18 ft.; 4 windows in 2 bedrms.; free gas and refrig.; $112.50 pays to Jan. 15; 2½-4½ (2 bedrms.); lg. rms. 20 ft. liv. rm., $55-$85 pays to Jan. 15. We take you to see these and others. Long. 8833.

DEVON-WESTERN SEC. 1ST FL. IN 3 apt.; attr. 6 rm.; new. dec., tile bath, G. E. ref. Spec. inducements to good tenant. Htd. gar. opt. See owner, premises, 2311 Arthur-av., Sun. 1 to 4 p. m., or phone Sunnyside 6191.

IDEAL HOME.
Beau. 4 rm. cor. apt. on des. residential st. 1 blk. from Sheridan-rd., lake and park. All newly decorated; priced surprisingly low at $65 a mo. with conc. 3620 Pine Grove.

4 RMS. AND SEP. SUN PAR. EQUIV. 5 rms. facing st.; shower, pantry; free ref.; big back pch.; 7654 Greenview, close L lake, bus; $62.50 pays to February. We take you to see it and others closer in. Lon. 8833.

TERRACE, SHRUBBERY, BIG TREES, 50 ft. setback; quiet, yet close L; 5 r. free frigidaire; liv. rm. has 5 windows facing st.; $80 pays to Feb. 4 rms., $55 pays to Feb. 4716-20 Beacon. Long. 8833.

725 IRVING PARK-BLVD.
Very choice large 6 room apt. Private open balcony and enclosed rear porch, $100. Near Lincoln Park golf links. Exc. trans.

$50-$60 PAYS TO FEB.—4 RM. IN-A-DOR and 5 rm.; bus at door; 1 blk. school; nr. C. & N. W. and Ind. Bndry. Pk.; refrig. if desired. 2147 Lunt-av. We take you to see these and others. Long. 8833.

6422-24 GREENVIEW — BEAUTIFUL CORner 6 rms., 2 baths, 1 tile, 2d flr. $100—worth $125. Also 5 rms., 1st fl., elec. refrig.; $80; and 3½ rms., 2d fl. cor., $72.50. John J. Kern, 1520 Devon. Shel. 8602.

5 ROOMS, 3 BEDROOMS.
Exceptionally well arranged apt. with beautiful sun rm.; mechanical refrig.; shower, etc. 1431 Howard-st. Open Sunday.

LIVING ROOM, 13X19 FT.
4 room apt. 725 Irving Park-blvd. Dining room has rollaway and large private open balcony. Refrigeration. Excellent transp.

5 RM. EFFICIENCY, $60.
Sunny rooms, real pantry and kitchen; refrig.; nr. lake, L. 1241 Jarvis. Shel 6260.

6 RMS., BREAKFAST RM., 2 TILE BATHS, tile kitchen, elect. refr., oil heat, extra rm. and bath for maid; 2d floor 3 apt. bldg.; near Howard L sta.; $135. Sheld. 9201.

5955 Winthrop—Lower Rents
Mod. 4-5 rms., in-a-dor, elec. refrig.; L sta., schl.; concess. See janitor. Longb. 1948.

4 LARGE, LIGHT ROOMS.
4659 N. Campbell-av., s. e. cor. 2d; nr. all tran.; new dec. See jan. Lake View 5708.

NICE 4 RM. APT., $35.
Steam heat; across street of playground and school. 2501 Sunnyside-av.

SPLENDID 4 RM. APTS.
New bldg., elec. refr.; C. & N. W. R. R. trans.; moderate rent. 1734 THOME-AV.

BEAUT. 4-5-6 RM. APTS. ALL MOD. CONV. $55-$65-$80; exc. trans.; 1 blk. lake, bus, surf., L.; loc. Montrose-Vista-ter. See Veer Kamp, Mgr., 829 Montrose. Tel. Bitt. 9708.

4-5-6-7-8 LGE. OUTSIDE RMS., 2-3 TILE baths; large closets; electric refrigeration; dec. to suit; $80-$175. J. B. WALLER, 700 Irving Park-blvd. Lake View 6480.

MOST DESIRABLE 6 ROOM APT., 2 EXtra lge. rms., overlooking lake, at Irving Park-blvd.; 3 baths, 2 sun rms.; pri. gar.; $275 conc. See janitor. 3834 Frontier-av.

865 KING-PL., 1ST FL., 6 RMS., $60; large back porch and yd.; 2 blks. from L sta.; stm. ht.; quiet neighborhood. First Realty Co., 56 W. Washington-st. Cen. 5151.

6 RM. FLAT, CLOSED IN PORCH, NEWLY decorated; hard wood floors; electric stove heat, near Lincoln park; rent only $55. Inquire. P. Michaels, 1973 Lincoln-av.

1336 BIRCHWOOD-AV. — OVERLOOKING lake; 5 rms.; 2 baths; sun parlor; elec. ref.; decorated. Rogers Park 6541.

WE HAVE THE CHOICEST 4 TO 7 RMS. in Rogers Pk.; reas. rent. Hugh V. Sweeney, 1201 Albion-av. R. P. 5653.

MOD. 5-6 RM. APTS. IN EDGE., $80 AND $90; el. refrig.; ex. trans.; conc. till Jan. 1. For particulars Tel. Bri. 3474.

4 ROOM ATTIC FLAT, BATH, ELECTRIC, enclosed porch; $35. 2027 Berteau-av.

60 E. CHICAGO-AV.—4-5-7 ROOM APTS.; steam ht.; walking dist. to loop; reas.

4 RMS., S. PAR., $55; ALL NEW, DEC.; now vac. 1320 Montrose. L.B. 3581. Will.

LT. 8 RM., 909 DAKIN, SUIT. RMRS., reas.; Sher. L. bus, surf. Grace. 6105.

5516 N. CAMPBELL—6 RMS.; NEW BLDG.; $77.50. Frig.; arched drs. Fairfax 3485.

1946 BRADLEY-PL.—4 R., MOD., 2 BDRMS. Stove, Barr. Conces. Buck. 4757.

5 ROOMS, STOVE HT., $35; 1424 WILSON. J. B. WALLER. Lake View 6480.

6 RMS.; EL. REFRIG.; EXC. LOC.; $65; 1 mo. conc. 6415 Washtenaw. Holly. 0646.

639 GRACE AT THE LAKE—6 ROOMS. $93; tile bath, shower; vac. L. V. 6480.

3516 BROADWAY—STEAM HT., 5 ROOMS. $58; vacant; concession. Lake View 6480.

3917 ROKEBY, NR. SHERIDAN—4 ROOMS, $65; 5 rooms, $75; vacant. L. V. 6480.

TO RENT—APARTMENTS.
NORTH.
Four, Five, Six Rooms, and Larger.

JUST COMPLETED.
4300 Lake Shore Drive
PERMANENT LAKE AND PARK VIEW. FIREPROOF 16 STORY CORNER BLDG.
4-5-6 Rooms
EXTRA LARGE ROOMS. ARTISTIC DECORATIONS. CROSS VENTILATION.
ULTRA-MODERN EQUIPMENT. VIOLET RAY WINDOWS. RECESSED RADIATION. GLASS ENCLOSED SHOWER CABINETS. NEW TYPE KITCHEN EQUIPMENT.
ELEVATOR OPERATORS.
90 CAR SERVICE GARAGE.
SELECTED CLIENTELE.
Agent at Building.
Wm. L. Wallen & Sons, Inc.
LAKE VIEW 9410. ROGERS PK. 6360.

THE FARCROFT
1337 FARGO-AV.
4 Rooms, $110-$120.
Beautiful Farcroft extends to the most discriminating home seekers the utmost in home making opportunities in its perfectly planned unfurnished apartments.
An unusually high standard of service is maintained for your comfort and convenience, including elec. refrigeration, gas, light, switchboard, and 24 hour elevator service.
Resident Manager on premises. Briargate 6000.
Central Rental Service
69 W. Washington-st.
CALL TODAY CENTRAL 4876.

4002 W. HARRISON.
5 ROOMS, $50.
2D AND 3D FLOOR. Heated. Convenient to "L." Excellent Shopping Center.
Central Rental Service,
69 W. Washington-st.
CALL TODAY. CENTRAL 4876.

GOLD COAST OFFER
a spacious apt. of 11 rms. on the 6th fl. of 999 Lake Shore-dr. is offered for rent or sale at a very low price due to a recent death in the owner's family. For inspection and further details see H. H. Decker & Co., 400 N. Michigan-av.

6509 N. ASHLAND-AV.
5 ROOM APARTMENTS.
Electric refrig.; very reasonable rent. Will decorate to suit.

BEAUTIFUL 4 RMS.
Attrac. apt. in quiet Ravenswood; very large, light rms., beautifully decorated; nr. C. & N. W. sta., conven. to schools; $60; free refrig. 5012 N. Hermitage-av.
E. A. HASTINGS & CO.
4403 Sheridan-rd. Longbeach 4633.

ATTR. 4 ROOM APTS.
Low as $50; 5 rms., s. exposure, $65-$70; light, airy; Frigidaire; near schools, junior high; excellent trans.; 5100 north.
1924 Winona (5100 North).

EXCEPTIONAL VALUE
10 ROOMS, 5 BATHS.
$425.
MR. REID. CENTRAL 7489.

523 DEMING-PL.
8 outside rooms, 3 baths, 2 porches; block to Lincoln Park; 15 min. to loop; 5 rms., 2 baths; very desirable; reasonable rental. QUINLAN & TYSON, INC., One N. La Salle-st. Central 0227.

3750 SHERIDAN-RD.
5-6-7-8 ROOM APTS.
LARGE ROOMS. COLORED TILE BATHS. Wood burning firepl., large closets, indiv. laundries, tile swim. pool; at lake and park.

SEE THIS BARGAIN FIRST.
Only $65 for exceptional 4 rms. and in-a-dor bed apt.; choice Rogers Pk. location; refrig.; cor. bldg.; close to trans.; owner takes pride in satisfied tenants. Call Rog. 10419 or Agent. Shel. 8821.

LOWEST RENTALS.
New bldg., de luxe 5 rm. apts., on corner of bldg., tile kitchen and bath, elec. refrig. free. Craftex walls, beau. decorated. Agt. on prem., 10-6 p. m. 6323 N. Mozart-st.

4 OUTSIDE RMS., NR. L AND SURFACE cars and school. Frigidaire. S. E. cor. Ardmore and Wayne. See Mrs. Tinsley.

TO RENT—IN EXCLUSIVE THREE APT. bldg., 1408 Jarvis-av.; 6 rms., sun parlor, sleeping porch, 2 baths. Frigidaire, stm. ht., garage; one block from lake and elevated. Call Rogers Park 1890.

6 BEAUTIFUL ROOMS.
New 6 apt. bldg., best section Rog. Pk., quiet street; every modern conv. WALLEN & SONS, Agts. 6712 N. Clark. Rog. Pk. 6360.

4 LARGE ROOMS.
Extra bed; refrigeration; 1¼ blks. Howard station. Low rental. Free gas. See agent, 1729 Jonquil-terr. Phone Bri. 2766.

CHOICE 4 ROOM APTS.—ELEC. REFRIG.; canvas walls, tile bath, etc.; ½ blk. from Sheridan-rd.; 2 blks. from L; best part of Rogers Park; $60 a month. 1421 Birchwood-av., or call State 4030.

456 DEMING-PL., NEWLY DECORATED 8 rm. apt., 2 baths; all rooms off hall; excellent location for roomers; near schools, stores, park and churches; low rental. T. W. BUHMANN & SON, 2581 N. Clark-st.

5 ROOMS, $57.50.
904-906 Grace-st.; attractive 5 rm. apts.; newly decorated; 2 blks. to Sheridan express sta.; $57.50. Agent on premises.

CONCESSION.
Brand new, beau., modern 5 rm.; canvas walls; tile bath; elec. refrig.; $75. FERMOS, 3114 DEVON-AV.

5 ROOMS, $65.
Large, light cor. rms.; nr. Loyola L. Swigart & Co., 6729 Sheridan-rd. Sheld. 1560.

5401 GLENWOOD-AV.
4 ROOMS, SUN PARLOR, 3D, COR. APT. ELEC. REFRIGERATION. NUTTALL.

5 RMS., ENGL. BSMT., $50.
5643 Magnolia-av., cor. Ridge, 1 blk. Bryn Mawr L sta., bus and car; elec. refrig.

VERY HI. CLASS 5 RM. APT., COLORED tile baths, kitchens, shower, el. refrg.; new bldg.; reduced to $110; imm. poss.; agt. on prem. 2304 Farwell-av.

5-7-8 LGE. OUTSIDE RMS.—$87.50 TO $95. See Janitor, 551 Melrose or 3215 Broadway.

5-6 LGE. rms., 2 baths; Gen. Elec.; $85; $95. See janitor. 5133 Sheridan.

FOUR ROOM APARTMENTS—STEAM. Refrigeration; near Senn High school. Transportation, etc. Reasonable rent. 5860 RIDGE-AV.

SIX ROOMS—STRICTLY MOD.; DEVON-Western dist.; concessions or will accept r. e. bonds, mort. or clear city lot. Address G G 268, Tribune.

4 ROOMS (TWO BEDRMS.).
New bldg., free refrig. and gas. Near Loyola L sta. Swanson, 6610 N. Ashland.

½ BLOCK TO SCHOOL.
4-5 room apts.; large rear porch; excellent transp. $60 up. 3257-63 Broadway.

$90 FLAT FOR $60.
BIGGEST BARGAIN ON NORTH SIDE. 1437 PRATT-BLVD.

MODERN 6 RM. APTS.
2 baths, newly dec., sun parlor; good tr. Elec. refrig.; low rent. Apply 932 Winona.

1367 N. STATE, COR. SCHILLER—10 LGE. outside rooms, 4 master bedrms., 2 maids' rms.; exclusive bldg. $360. L. V. 6480.

WILSON-AV., 816—UPTOWN DIST.—6 RM. lge., lt.; stm. ht.; fine for roomers; nr. schools; rent cheap. Nr. L bus at door.

6 R.; MO. CONC.; H. W. HT.; SLP. PCH.; sun par.; $75. 4864 N. Washtenaw. Edgewater 4257.

CHEERFUL, MODERN 4 RM. APTS.—CORner bldg.; Frigidaire; L and bus; $65. See jan., 1614 Wilson-av., or ph. Harr. 4232.

4 RM. STEAM HEATED APT.; ONLY $45. Excel. trans. 817 Addison.

ATTR., MOD. 6 RMS.; SUN P.; GLZ. PCH.; 1 mo. conc. 6511 Bosworth. Briar. 2733.

7 ROOMS, HEATED, HOT WATER HEAT; very reas. 4451 N. Artesian. Irving 3628.

ATTRACTIVE 4 ROOM APTS. REFRIGeration; $50. 6358 N. Fairfield-av., owner.

GLENLAKE, 1304—$75; 6 R., 2D FL. RES. dist., el. refgn., oil ht., gar. All tr.

855 CORNELIA—4 R., $55 UP; NEW DEC.; el. ref.; ex. tr.; no reas. off ref. Mrs. Kurke.

5 RM. WELL HEATED FLAT; VERY REAS. 3723 N. Ashland-av.

1353 CORNELIA—6 R., 2D; CONC.; SUN par.; G. E. refrig.; gd. tran.; im. pos.; $80.

4 ROOM EFFICIENCY APT., $130 A MO. 1400 Lake Shore-dr. Sup. 6692.

5 ROOMS, FACING LAKE, $200 A MONTH. 1400 Lake Shore-dr. Superior 6692.

5856 WAYNE, 6 RMS., MOD. 2 APT.; H. W. ht. yd. pch. Frig.; exc. trans. Edge. 2778.

MOD. 5 R. BRK. 1ST AND 3D FLRS., $38. 4 r., $18. 2310-12 N. Racine, cor. Webster.

BEAUT. 5 LGE. RMS. IND. BNDRY. PK. bargain, $75. Nice bldg. Ravens. 3997.

TO RENT—APARTMENTS.
NORTH.
Four, Five, Six Rooms, and Larger.

preferred apartments . . .

200 e. delaware-pl.
spacious 7 room apartment, with abundance of cross ventilation; wall safes; wood burning fireplaces.

190 e. chestnut-st.
beautiful 9 and 10 room apartments in the heart of fashionable Streeterville, appealing to the most discriminating.

1244 stone-st.
8 room, 4 bath apt. in building of established character, where each apt. occupies one floor. Affords prestige, comfort and every convenience.
Call at these Bldgs., or phone Main Office, Whitehall 6880, or Streeterville Office, Sup. 5308.
McMenemy & Martin, Inc.
wrigley bldg. north. whitehall 6880.

3300 SHERIDAN ROAD
6 RMS.-3 BATHS
$215 to $300 Per Mo.
RESIDENT MANAGER. BUCK. 1984.

2000 LINCOLN PARK WEST
Special
4 and 5 Rms.,
2 Bedrooms, 2 Baths. $175 to $240. All rooms facing Lincoln Park.
PETER F. REYNOLDS. LINCOLN 3633.

4 and 5 Rms.,
$95 TO $140.
2309-19 Commonwealth
Quiet residential district, 1 block west of Lincoln Park; large, light rooms; electric refrigeration; 1 blk. to bus, surface lines; 15 minutes Loop. Agent on prem. Div. 4383. BAIRD & WARNER, SUPERIOR 1855.

OPPOSITE LAKE.
4528-30 CLARENDON-AV.
Facing new $3,000,000 Lincoln Park Extension.
5 AND 6 ROOMS.
$90 to $125.
PETER F. REYNOLDS,
Lincoln 3633.

4 ROOMS—CORNER APT.
An apt. seldom available; 3d flr., corner; all outside light; east and south exposure, overlooking park; nr. 2 car lines and new Jr. High; free refrig.; $65. 2200 Foster-av. Janitor on premises.
E. A. HASTINGS & CO.
4403 Sheridan-rd. Longbeach 4633.

4 RMS., HEATED, $50.
Attractive light apts.; nr. L and bus; close to parochial and public schools; nicely dec.; new elec. fixtures and gas range. 1653 Addison-st.
E. A. HASTINGS & CO.
4403 Sheridan-rd. Longbeach 4633.

622 CORNELIA.
4 Rms., $60
East of Broadway. Light, airy rms. Wall beds. 1 blk. to surface or bus.
BAIRD & WARNER. SUPERIOR 1855.

OVERLOOKING LAKE AND PARK.
2912 Commonwealth-av. at Surf-st., EAST OF SHERIDAN, 6 room apt.; EXCEPTIONAL LOCATION; $275 per month.

On the Lake—Priv. Beach.
4-5 spacious rooms, $75-$85-$95-$110; ultra modern; free electric refrig.; inadors; value worthy of inspect. 1315 Fargo-av.

4 AND 5 ROOMS
New bldg.; free refrig. and gas; large closets, spacious rooms. 1744 Albion-av. Rog. Park 6360.

MUST SUBLET 3½ ROOMS, LARGE AND light; Frigidaire. 1554 Juneway-ter., Apt. Q-2, corner Ashland; rent $60; 1 year lease; will take $45 for immediate possession. Call or phone Briargate 4735.

CONCESSION TO JAN. 1.
6 lge. lt. rms., in 3 apt. bldg.; sun parlor, tile bath, shower, in-a-dor beds. Free elec. refrig.; garage. 2010 Arthur-av.

$52.50 PAYS TO FEB.—3½ RMS. (KIT.), bedrm., in-a-dor. French windows in liv. rm.; refrig. if desired; L, bus, C. & N. W. 3710 N. Marshfield-av. We take you to see them and others. Longbeach 8833.

ATTR. 4 ROOM APT.
Sun parlor; all outside rooms; across from playground and school; exc. trans.; reasonable. 2505 Sunnyside. Independence 4438.

TO RENT—915-25 BELMONT-AV.; 6 RMS., ½ block to L sta. See janitor.
QUINLAN & TYSON, INC.,
One N. La Salle. Central 0227.

N. E. COR. WAVELAND AND PINE GROVE. Quiet 4 rm. apartment, near drive, recently vacated through illness. Can be leased at sacrifice. Call Miss Taylor, Whitehall 6880.

4601 BROADWAY.
4 rms., $42.50; 5 rms., $65; near L, bus, and surface. See Supt., Apt. 25.

5 RMS.—LOW RENTAL.
Sun p., sleep. pch., mech. ref.; lge., light rms., 5 closets. 1430 Rascher. Apply 1st apt.

5 RM. EFFICIENCY, $52.50.
Mod., sunny rms.; all trans.; nr. Sheridan; bath, shower. 760 Brompton. Lake Vw. 6587.

4 ROOMS, FACING ST.; PANTRY; PRIV. back pch., with lovely view; L, bus, surf.; $50 pays to Jan. 15. 1455 Leland-av. Longbeach 8833.

ROGERS PARK APT., 6042 N. ALBANY, 6 lge., light rms., hot water ht., janitor serv. and brick garage; rent very reas. See owner on prem. or call Rogers Park 6211.

WE MOVE YOU FREE.
Beau. 4½ rm. apt., 2 bedrms., glzd. pch., blk. all tran., $65; conc. 5047 Winthrop-av.

BRYN MAWR-AV., 1334-36—4-5 RM. APTS. Steam heat, newly decorated. Excel. trans. 2 mo. conc. $55-$65.

ATTR. 4 R. APT., COR. BLDG.; EL. REFR.; conc. See janitor or call Mr. Reddington, Harrison 3610. 3501 Greenview.

1332 THORNDALE, 2D, 5 RM. MOD., NEW deco., ex. trans., respon. party. $70. con.

NORTHWEST.
General List.

2, 3, 4, 5 Rm. Apartments
3342-68 N. Central-av. (5600 west): new bldg., steam htd., new st. car at door, public park and school 1 blk.; $42.50 up. Janitor at 3368 N. Central-av.

Beautiful Spanish Type
3 and 4 rm. apts. in new bldg.; elec. refrig.; in-a-dor bed, gas free. Inq. janitor, 4505½ N. Central Park-av., or tel. Lake View 0892.

CHARLOTTE FAY APTS.
3-4-5 rms., modern; very reas. rent; good trans., near schools. Agent on premises. 3455½ Foster-av.

2-3-4 R. Mod. Apts., $40-$45
Court bldg.; elec. refrig.; lge., light rms. 5741 Irving Park-blvd. Janitor on prem. will show. R. M. RYAN. Kedzie 9500.

3420 IRVING PARK-BLVD.
2½ rm. apts.; dec. to suit; stm. ht. Exc. trans. Rates reduced to $35-$40. M. W. GOSLAR. KEDZIE 9500.

LIB. CONC.—ELEC. REFRIG.
3½-4½ rms., 2 bedrms., showers, heat, hot w.; nr. schl.; Gentiles. 5553 N. Spaulding-av.

5049 FULLERTON-AV.—2½ AND 4 RM. apts.; mod.; elec. ref.; low rent; open every day. Call for list. Coolidge. 5049 Fullerton.

NEW BLDG. CHOICE 2-3-4-5 RM. APTS. 3633 Dickens-av. and 549 N. Drake; Frigidaire; $50, $55 and $60; excel. trans. Call Cap. 0444 or Arm. 1120.

NEWLY DECORATED — 2-3-4 RM. HTD. apts. as low as $45; with Frigidaire. SCHORSCH, 6059 Irving Park-blvd.

3-4 ROOMS, MODERN, NEWLY DECOrated; elec. refrig.; showers; reasonable rent. Agent on prem. 3051-53 Argyle-av.

3455-59 SUNNYSIDE-AV.—3 ROOM KITCHenette and 4 room flats; new building; large rooms; $50-$55. Palisade 6916.

2-3-4-5 RM. MOD. APTS.; REAS. RENT; 15 min. loop on C. & N. W. Ry.; good jan. service. Inq. 5300 Lawrence-av.

3½ AND 4½ ROOMS, MODERN; REASONable, with concession. 3735-39 Leland-av. Robinson, 1st floor.

CHOICE 2-3-4-5 RM. APTS.—NEAR STEAM and surf. trans. Reas. rent. RALPH H. BEESLEY, 4219 Irving Park.

3-4 LIGHT ROOM CORNER; RENT REduced. 3424 Cullom-av.

2½, 3, 4, 5 RMS., $45 UP; LARGE YARD. 2737 N. Laramie. Berkshire 3690.

2319 N. ROCKWELL-ST., HT., NEW BLDG. 4 rms., $45; 3 rms., $35. 1 mo. conc.

2-3 RM. KIT. APTS., $40-$45-$50; ALSO 4-5 rms.; ½ blk. L sta. 4659 N. Kimball.

TO RENT—APARTMENTS.
NORTHWEST.
General List.

NOW AVAILABLE IN NEW BLDGS.
NEW GARDEN APTS.
3-4-5 RMS., $55 UP. FREE REFR. Beautiful large rooms, recess beds, stippled walls, arched doorways. Unusual offer. Also 4 and 6 rooms, steam heat. Another beautiful location, $57.50 to $60. Office of bldg. open daily, evening and Sunday. Michael Flicht & Co., 4084 Milwaukee.

TO RENT—4748 N. WASHTENAW AND 2703 Lawrence-av.; 4 rms. and 4 rms. and s. p.; steam ht.; $50 up.
1529 and 1535 N. Western-av.; 6 rms., $35; 5 and 4 rms. red. $25 and $20.
S. E. cor. Kedzie and Leland; 4, 5 and 6 rms.; stm. ht.; refrig.; $50 up.
See jans. or Robert F. Shanklin & Co., 111 W. Washington-st.

One, Two, and Three Rooms.

1 ROOM AND KIT., $37.50.
3 ROOMS AND KIT., $55.00.
2 ROOMS AND KIT., $45.00.
New bldg.; Hamlin av., near Milwaukee-av. See janitor, 3117 Haussen-ct. Act quickly.

NEW 2 RMS., $50; 3 RMS., $55-60. 4811 N. Harding; free elec., gas and elec. refrigeration; near surface, schools, shopping district. Full size bedroom. Juniper 1045.

2-3 Rs., 3466 N. Kedvale-av.
Very low rents: $42.50 to $52.50. See janitor. Largest and finest apts. Pros. 1872.

NEW BLDG., 2-3 RM., ATTRACTIVE KIT. apts.; free refrig.; steam; good service. LOW RENT. Ruth Cassell, 4656 Milwaukee.

4637 N. LOWELL-AV.—2½-3½ RM. APTS., only 3 left. in new 34 apt. bldg.; free refrig., rollaways, showers; $45-$55.

3 LARGE, LIGHT ROOMS, BASEMENT. $18; garage, $4, optional. 3911 N. Albany.

2, 3 RM. APTS.; GAS, REFRIG. FREE; rollaway, shower. 3935 Diversey. Spa. 6819.

Four, Five, Six Rooms, and Larger.

SCHORSCH VILLAGE
New 4 rm. flat in English style bungalow; residential neighborhood; all large, heated rms.; kitchen with inlaid linoleum floor; spacious colored cabinets; elec. refrigeration and ventilating fan; tile bath with shower and electric heater; cove ceilings and arched doorways; yard; 1 block from street car and shopping center; near churches and schools. Only $60 monthly.
Inquire at 6059 Irving Park-blvd.

A Sublease Sacrifice
Must sublet my beaut. 4 rm. apt. with garage in 2 apt. bldg.; due to a promotion I must leave city immediately; am willing to lose 25% of rental for remaining 10 mos. of lease. Transportation is par excellence. Owner will give full info. at 5212 Larned-av., or phone Austin 1254.

Bright, Clean and Sunny.
5 room apt.; large run room; $63 and $65; all new throughout; General Electric refrigeration; best of heat; 1 block to L, surface and schools. Independence 0384. 4814 N. Kimball-av.

4-5-6 ROOMS.
4845 N. Albany-av., extra large rooms, sun parlors, free elec. refrig., numerous closets; rent $60 and up; 2 blocks to Kedzie L and car line; 1 block to Lawrence car line. See jan. at bldg. or ph. Rand. 0317.

Beaut. 4 R. Apt.—Bargain.
Well decorated; all outside rms.; mod. cor bldg.; stm. ht.; best of service; rent reduced to $50. Call today at 4702 Belden-av.

$55 and $60—Unusually Low
4-5 lge. rms.; nicely laid out; attrac.; rollaway; showers; lge. liv. rm.; grounds beau. landscaped. Inquire 3211-19 Belle Plaine-av. RALPH H. BEESLEY. 4219 Irving Pk.-blvd.

4 AND 5 ROOMS.
Large, light, modern apts. with best of service; near schools, stores, churches; good trans. $45-$60. 3056 Berteau-av.

5 ROOMS—NEW BRICK BLDG., LIGHT 4 sides, sun parlor, tile bath, rear porch; big yard. Furnace heat; near good transp., schls. and church; $50 a month. Call at 6143 Milwaukee-av.

REDUCED RENT.
4 rm. corner apt.; free refrig.; tile bath, cedar closet, firepl., etc.; must see to appreciate. 4157 N. Bernard (3425 West).

2141 HUMBOLDT-BLVD.
Beaut. cor. apts., elec. refrig., steam ht., facing Palmer-sq., newly decor. 7 rms., $75; 8 rms., $90. Im. poss. Gd. tran. Bruns. 1956.

6 ROOMS, STEAM HEAT, SUN PARLOR, tile bath, enclosed rear porch, new bldg., fine yard; near churches and schools; surface and rapid trans.; rent very reasonable. Call at 6143 Milwaukee-av.

5 RMS. LIGHT AND CLEAN, STOVE HEATed flat, $35; near public schools, Catholic church; good transportation. 3236 N. Lawndale-av.

MODERN 5 ROOMS IN 2 FLAT BRICK bldg., enclosed rear porch, hot water heat, $57.50 with garage. 2652 N. Nordica-av., Merrimac 2533.

5 Rooms, Elec. Refrig., $65.
See today. A truly beautiful apt. at reduced rent. 4042 Melrose-st. State 2678.

MODERN 5 RMS., $55.
2d fl.; hot water htd.; sun par. and slp. pch.; excel. trans. 3024 N. Avers. Pen. 0280.

4 R. APT. 3149 N. DRAKE.
Mech. refr., rollw'y, gd. tran.

SPLENDID 5 ROOM APT.
Mod. bldg. Elec. rfgn.; C. & N. W. R. R. trans.; moderate rent. 4127 BELLEPLAINE.

4 Rms., Stove Ht., $30; Conc.
½ blk. to Rav. ex., L, surf. Canning. 3301 Lawrence. Jun. 1114 or jan. 4810 Christiana.

6 RM. APT.; VERY LIGHT; 2D FLR. GOOD bldg. Stove heat; $35; very good trans. 1505 Augusta-st. Call Brunswick 3099.

4 RM. MODERN APT., $40. Steam; lg. bedrm.; 4 closets, pantry. English basement. 4945 St. Louis-av.

4403 N. MOZART, COR. MONTROSE-AV.; 4 and 5 lrg. rms.; Gen. El. refrig.; $55; liberal concess. See agt. or Cent. 9585.

6 ROOM FLAT, HOT WATER HEAT; NEW bldg.; enclosed porch; exc. trans.; $50. 2824 N. Fairfield-av. Phone Armitage 7822.

4 RMS., HONEYMOON FLAT; STEAM HT.; jan. serv.; every mod. conv. 2700 N. Central Park-av., corner Schubert-av.

MOD. 4 R. APT.—STM. HT. ATTR. BUILT-in fixtures, with extra sun room; elec. refrig.; Logan Sq. 2220 Ballou-st.

4671 LOWELL-AV., COR. BLDG.; 4 LG. LT. rms.; stm. ht.; gas range; elec. refrig.; ex. trans.; $62.50; gar. opt. Avenue 6897.

5 LARGE SUNNY RMS., SUN PARLOR, furnace ht.; excellent trans.; nr. school. 4542 N. Kilpatrick-av. Capitol 0822.

BELMONT GARDENS; 5 ROOM MODERN flat, hot water heat, $60 with garage. 4146 Wellington-av. Kildare 0572.

4 ROOMS, BRICK, 2D FLOOR, STOVE heat; reasonable rent. 2242 N. Kilpatrick. Berkshire 4675.

2541 N. SPAULDING-AV.—6 RMS., STOVE ht.; elec. light; best trans.; $30. First Realty Co., 56 W. Washington-st. Cent. 5151.

LOGAN SQ.—NEWLY DEC. 5 RM. FLAT, priv. pch., stove ht., $27.50 and $35. 2460-2468 N. Albany-av. Pens. 7213.

5 LIGHT RMS.—STOVE; GD. TRAN.; ENCL. porch; reas. 4555 Bernard. Irving 7027.

5 RMS., 5516 BERTEAU, 2D; H. W. HTD.; $85, cut to $65. See to appreciate. Key 1st.

2-5 RM. FLATS—NEW, DEC.; STOVE HT.; $30 ea.; gd. tr. 2333 Armitage. Hum. 8485.

2830 FLETCHER, NR. CALIF.—4 RMS.; stv. ht.; $28-$30; 1 mo. free; good trans.

4 RMS., STOVE HT., 2 BEDRMS., CLEAN, good trans.; $27. 1948 N. Kilbourn-av.

ULTRA MODERN 6 RM. APT., H. W. HT.; $70. 6026 Addison-st. Pensacola 6596.

5 RMS., CORNER; NEW, MODERN; REAS. to good people. 5500 Bernard-st.

6 RM., 2D FLAT—HOT WATER HEAT, shower; mod. 5016 W. Division. Aus. 8847.

5935 BELLE PLAINE-AV.—3 RMS., STEAM ht. and refrig.; $47.50. Dirks. 2811 Racine.

4 RM. APT.—STV. HT., MOD.; GD. TRANS. Conc.; reas. 3701 Berteau. Juniper 6155.

5 RMS., ALCOVE, FURN. HEAT, 1ST, $40. 3855 N. Spaulding. Juniper 5515.

BEAU. 5 RM., NICE SLPING. POR.; MOD.; ex. tr.; reas.; conc. 1653 N. Central. 1st.

5 ROOM FLAT, STEAM HEAT, $50 PER month. 2270 Logan-blvd.

5 ROOMS, SUN PARLOR, SLEEPING PCH.; reasonable. Keystone 2972.

5 RMS., SLEEPING PORCH; HOT WATER ht.; new bldg.; $60. 5860 Higgins-rd.

5 OR 6 ROOMS—STOVE HEAT, $38. 2151 N. Kilpatrick-av.

MODERN 5 RM. FLAT; STEAM HEAT; EX. transp.; $50. 5328 Carmen-av.

5 ROOM MODERN FLAT—GOOD TRANSP. Berkshire 1794. 5406 W. Cortland.

6 RM. APT., STOVE HEAT, CLOSED IN porch, $30. Belmont 0620. 4125 Crystal.

5 RMS., HEATED, $60. NEAR SCHOOLS and transportation. 1806 Mobile-av.

MOD. 5 RMS., STV. HT., ENC. SLPG. PCH.; nr. schs.; exc. tran. 4555 Bernard. Irv. 7027.

NEW 5 RM. FLAT, SLPG. PCH.; TRAIN and surface; schools; reas. Avenue 1140.

LG. LT. 4 RMS., $50; 5 RMS., $55; STM. ht.; schls. ex. tran.; shwr. 2607 Schubert.

6 RMS., STV. HT., HOT WT. FURN. $44, with gar., $48. Jun. 1638. 3418 N. Hamlin.

4 RMS. AND SUN PARLOR; 2 BEDRMS.; stove heat. 1101 N. Central Park-av.

MOD. 6 RM. BRK. FLAT, FURN. HEAT and gar., $45; good trans. Palisade 0426.

6 LARGE, LIGHT RMS.; PCH.; H. W. HT.; $60; good trans. 1909 N. Kostner-av.

2D FL., 5 R., SLPG. PCH.; H. W. HT.; new. dec.; $45. 4842 Nelson-st. Pal. 9183.

MOD. 5 RMS., LGE. LGT.; STM. HT.; new. dec.; $50; gar. $5. 4917 N. Crawford.

5 R., $50; BEAU., MOD., LGT.; EXC. TRAN. Call bet. 2-7 p. m. 4815 Hutchinson-st.

4 R., SL. PCH.; NEW, DEC.; STM. HT.; gd. tr.; $40. 5805 Higgins-av. Bel. 10003.

ATTR. 4 RM. APT.—CONC. TO JAN 1ST. free refrig. S. E. Cor. Wilson-Albany.

6 RMS., HOT WATER HTD., $40; BSMT. free. 2727 Thomas-st. Armitage 4739.

MODERN 4 ROOM HEATED FLAT; $45. 3517 N. KILPATRICK-AV.

SAWYER, N., 5044—6 RMS., DBL. PLBG.; breakft. rm.; sl. pch.; 2d fl.; new bldg. $80

LOVELY 5 ROOM APT. STOVE HEAT. Very reasonable. 1623 N. Avers-av.

4 RMS., STEAM MODERN, REASONABLE, newly decorated. 3807 N. Western-av.

TO RENT—APARTMENTS.
NORTHWEST.
Four, Five, Six Rooms, and Larger.

4 ROOMS—2 BEDRMS.
3818 N. Kedzie. An exceptional apt.; sleeping porch, large rms., newly decorated; oceans closet spc. Refrig., free gas. $62.50.
FIVE ROOMS.
Large rooms, all outside light; beaut. decor. nr. good school and transp.; Frigidaire; free gas. $60. 3814 N. Kedzie.
TWO ROOMS.
Attrac. small apts. with large rms., inador bed and dress. clst. beaut. decor. Frigidaire; free gas. 3820 N. Kedzie.
E. A. HASTINGS & CO.,
4403 Sheridan-rd. Longbeach 4633.

TO SUIT YOUR PURSE.
2022 Lamon, 5 rs., elec. refrig. $62.50
2036 Lamon, 4 rms., elec. refrig. $55
2041 Lamon, 4 large rs., private porch, yard, electric refrigeration $57.50
2037 Laporte, 5 rms., ht. w. ht. $62.50
4732 Belden, 1st, 4 rms. $50
2355 N. Kenneth, 4 rms. $50
5630 Melrose, 4 large rooms, private porch, yard, electric refrigeration $57.50
5640 Melrose, 4 rs., el. ref., roll-away $55
3237 N. Major, 4 rs., elec. refrig., tile bath, canv. walls, rollaway bed $60
4351 Grace-st., 4 large rms. $52.50
5243 Melrose-st., 5 rms., hot water ht. $60
CARL A. GUNDERSON ORGN.
Austin 0535. Village 9333.

WEST.
General List.

TO RENT—N. E. COR. N. CICERO AND West End-av.; beaut. 2, 4 and 5 rms.; In-A-Door beds; 5 F's; stm. ht.; refrig.; $45 up. 3955 W. Van Buren; 2 rm. kit.; stm. ht.; refrig.; $40-$45. 3950 Gladys (cor. Crawford); beaut. 2, 3 and 4 rm. kit.; stm. ht.; high class; (gas, light and refrig. free); $55 up. 3651 Douglas-blvd.; high class; stm. ht.; 6 rms.; refrig.; red.; $80 up. 1204 S. Oakley; 4 and 5 rms.; stm. ht.; $40 up. 912 S. Marshfield; 7 rms.; stm. ht.; $45 up. See janitors or ROBERT F. SHANKLIN & CO., 111 W. Washington-st.

AUSTIN-MADISON BLDG.
ELEC. GAS, ELEC. REFRIG. FREE. New 2-3-4 rm. kit.-din. apts.; all light and airy; best trans.; very reas. 11 S. Austin.

832 SOUTH AUSTIN-BLVD.
NEW 1-2-3 AND 5 RMS.; FRIGIDAIRE. Also furnished apts. Garfield L, bus, surf.

3043 W. HARRISON-ST.—3 AND 4 RMS.; stm. ht.; just decorated; best trans.; reasonable rent. See Moffatt or First Realty Co., 56 W. Washington-st. Cent. 5151.

3457-63 W. MONROE— Beautiful 3 and 5 room apts.; modern. Reas. rentals. See janitor on premises.

2 AND 4 RM. APTS. AT 600 N. HOMAN. Rent reas.; service excellent. See janitor or call owner at Village 7047.

3-4 RMS.—144 N. KEDZIE, $38-$45; STM. ht.; good trans.; adults. Ring 1st bell.

1-2 RM. APT. AND 2-4 RM. APTS., MODern, frigid., gd. trans. 5018 West End.

4850 W. ADAMS—CHOICE 2-3-4 ROOM apartments; low rent.

One, Two, and Three Rooms.

2 RM. KIT., $50; FURN., $55.
Nearly new bldg., offers free gas, light, refrig., and carpeted flrs.; rollaway; shower; chest of drawers; all trans. 434 N. Menard-av. Agent on prem. F. C. Pilgrim & Co., 5637 Lake-st. Austin 1680. Village 5100.

COZY 3 ROOM ENGLISH BSMT. APT.—Fronting on st.; rear view; 1 blk. shady trees and well kept lawns; all outside rms.; liv. rm., bedrm., kitch., dinette, bath; lots of closets; FRIGIDAIRE service free; conv. bus, L, surf. 125 N. LECLAIRE-AV.

4753 MAYPOLE-AV., 1ST—HIGH CLASS 2 rm. apt. in good bldg.; in-a-dor beds, etc.; rental $45. See janitor, or C. H. GOTTSCHALK & CO., Franklin 5448.

2 RM. APTS., $45; MOD.; MECH. REFRIG. free. 5635 Washington-blvd. See janitor.

LIGHT, AIRY 3 RM. APT.; H. W. HT.; cor. bldg.; gd. tr.; reas. 4101 W. 21st-pl.

MODERN 3 RM. APT., 1ST; $35; STEAM heat. 2907 W. Adams-st. Nevada 10326.

4821 ADAMS-ST.—2 RMS., $45; LARGE front 2 rooms, $50; concession; gas free.

5000 WEST END—VERY DESIRABLE 2 room kit. apt.; low rent; gas furnished.

Four, Five, Six Rooms, and Larger.

5008-10 QUINCY-ST.
5012-14 QUINCY-ST.
4 Room Apartments.
¼ mile to L station; also convenient to surface and bus; very reas. rent; near Columbus Park; good Austin location. Agent on premises.

ALGONQUIN APTS.
1 and 2 rm. kitchenette apts.; tile bath and shower; now ready for immed. poss. at reas. rental; all transp. 3637 W. 22d-st.

6 ROOMS, STEAM HT., $50.
Includes garage, subletting my $70 apt. until May 1 at loss. See flat at 4650 Washington-blvd. Apply 1st floor.

1501 S. Kedzie—6-7 R. Flats.
Reas. rent. Plenty of heat and hot water. Well kept building. See janitor on premises or ph. owner Monday, West 1868.

6 ROOM FLAT, STOVE HEAT, NEWLY decorated; very light; 18 minutes to loop; $40-$45, with garage. 4014 Maypole-av. Van Buren 5602.

8 RMS.—SUIT. FOR ROOMING HOUSE; facing Garfield park; excellent trans.; rent very reasonable to responsible party. 204 N. Hamlin. Wechsler, Nev. 7605.

3103 WASHINGTON-BLVD.
6 and 8 room steam heated apts.; newly decorated; best of transportation. Reas.

SUNNY 6 RMS., NORTH OF GARFIELD Park; steam heat; 2d floor of 2 flat bldg.; every convenience; will sacrifice on rental. PEIZER, 3248 Franklin-blvd.

2127 JACKSON-BLVD.—5 RMS., REDUCED from $65 to $50; steam ht.; newly decor. Full tile bath. Phone Euclid 9047.

TO RENT—3535 5TH-AV.; BARGAIN; 4 and 5 rooms; steam, elec., new stoves; janitor; ½ block Garfield Pk. Cent. 0227.

5 RM. MOD. APT.; 3713 5TH-AV.; FACING Garfield Pk.; free refrig.; reas. rent; good trans. Van Buren 8700.

342 S. CRAWFORD-AV., 4001 GLADYS-AV. 2d floor; 5 rooms, steam heat; modern; reas. rent. Phone Dearborn 7374.

4-5 RM. APTS., 1ST, 3D FLR., STEAM ht.; reas.; large 2 rm. basement flat; bath, steam ht., $25. 334 S. Kostner.

TO RENT—5 ROOMS WITH BATH, $25; also 4 rooms, $16. Call owners at 2050 W. 21st-st.

4 LARGE RMS., STM. HT., $40.

4 RMS., STOVE HT., PRIV. BATH, $25. HOSTETTER, 137 N. KEDZIE. KED. 1919.

6 RMS., SLP. PCH., FRIGID.; LIV. RM. 19x23; beau. shwr. stall., stm. ht.; new bldg.; near Garfield Pk. 3852 Gladys.

4 LARGE ROOMS, NICELY DECORATED, $35; end of Douglas "L." 1914 Home-av.

4510 LEXINGTON-ST.—5 RMS., H. W. HT., $53; 5 rms., stove ht., $33; good transp.

4 NICE RMS.—WELL KEPT HOUSE, $16 mo. Inq. Mrs. Kadlec. 1753 Washburn-av.

COMFORTABLE 5 RMS., ALCOVE, $30; stove ht. 3140 Walnut-st. Gd. trans., gar.

4 RMS.—STV. HT., NEW, DEC., CHEAP rent. 5150 Augusta-blvd. Wel. 0861.

1921 VAN BUREN-ST.—7 RM., CLN. FLATS, new. dec., bath, pch., $28-30. Adults.

NICE COR. 4 RMS., 2 BEDRMS., STV. HT. Nr. sch.; pch. 1123 N. Kildare. Bel. 4348.

210 S. LINCOLN, COR. ADAMS—4-5 RMS., steam; reasonable rent. Monroe 2120.

4 RMS., 2D; STV. HT.; LOW RENT. PURchase of furn. optional. 2855 Fulton.

5 RM. FLAT; GAR.; NEW BLDG.; ALL tr.; $38. Lafayette 8206. 2138 W. Coulter.

TO RENT—6 LOVELY, LIGHT RMS.; SELL furniture; reas. Bittersweet 5326.

4 ROOM FLAT; BARGAIN, $25 MONTH. 3260 Congress.

5 RMS.—FURN. HT.; 4 RMS., STOVE HT. Info. call at 2151 S. Central Pk.-av., 2d.

$35 — BEAUTIFUL CORNER STUCCO, 5 rms.; 2d; hardwd., stove. 900 N. Karlov.

4 RMS., $50. 519 N. CENTRAL PK. MOD. sunny pchs. Opp. Garf. Pk. Van Bur. 2716.

6 RMS., 4835 JACKSON-BLVD.; LGE. SUN par., tile bath; modern; fine trans.

5-6 RMS., $25-$30—445 N. LAWNDALE-av. Agent RYAN on premises.

7 R., MOD., STM., $65; NR. SCHS., EXC. tr. 338 N. Central, at Lake-st. Aus. 9546.

LIBERAL CONC., 4 RM. APT., FRIGID. rollaway; L, surf., bus. 231 N. Latrobe.

5 RMS., ENCLOSED PORCH; FURNACE heat, 1st floor. 152 N. Leclaire-av.

4 SUNNY, MOD. RMS., AND KIT., 2 BEDrms.; exc. trans.; $50. 1614 Adams. Apt. E.

7 RMS.—STM. HT., VERY REAS. 3523 W. Congress, nr. Garfield pk. Apply prem.

4 RMS.—STM., REAS. 4803 MAYPOLE, cor. Cicero; ex. trans. On prem. Van. 5386.

6 RMS.—STEAM HT., $40 AND UP. 3048 W. Madison. Apply premises or agt.

$25—6 ROOMS, FIRST OR SECOND FLR. 1721 N. Keeler-av.

TWO 5-RM. APTS.; 1 HOT WATER HT., $53; 1 stove ht., $33. 4510 Lexington-st.

4 ROOMS, STEAM HEAT; SURFACE AND L; $40 month. 3233 W. 23d-st.

5 RMS.—5308 FULTON-ST., 2D; ELEC. REfrig.; lge., mod.; gd. trans.; reas. Janitor.

TO RENT—APARTMENTS—SUBURBAN.
NORTH.
Evanston.

SUBLEASE 4 RM. APT., ON LAKE, 2D FL. Elec. refrig.; priv., bus, free service. Brown, 556 Sheridan-sq. Greenleaf 5684.

421 KEDZIE, EAST SIDE—2 BLKS. TRAN.; 2d floor; 6 rms., 2 baths; sun rm., slpg. pch.; Frigid. Greenleaf 3931.

4-5 RM. APTS., NEW COURT BLDG., ELEC. refrig.; exc. transp.; $75-$85. Apply 824 Mulford, Evanston, or University 2217.

5 AND 6 RMS., 744 HINMAN-AV.; ELEC. refrig.; near schools and trans. Call Greenleaf 0782 or see janitor.

904 REBA-PL., 4-5 MODERN RMS.; LIGHT, airy; rapid trans.; big yard, porch; $55 up. Worsek. Ph. Davis 8041.

APARTMENTS AND HOMES IN EVANSTON. SMART & GOLEE, INC., 1564 Sherman. Univ. 0285. Rog. Pk. 0272.

TO RENT—APARTMENTS—SUBURBAN.
NORTH.
Evanston.

BAIRD & WARNER
Greenleaf 1855.
Hollycourt 1855.
B. & W.

400 LEE-ST. (The Abbey Garth). 6 rooms, 2 baths; wood burning fireplace, canvased walls, spacious closets; finest residential neighborhood.

724 HINMAN-AV., 5 rooms; front apt.; south and east exposure; excellent cross ventilation; near Lincoln school and all transportation.

1140 MAPLE-AV., 4 rooms; unusually spacious rooms, rear porch, yard and sunroom; a fine value.

134 MAIN-ST., 5 rooms; near school, transportation, lake and shopping center; sunroom; electrical refrigeration.

SUBLEASE 4 RM. DE LUXE APT.; 20 MIN. R. R. and L exp., close to N. W. univ., school and beach. Call at 937 Forest or ph. Whit. 4253.

805 MICHIGAN-AV.
3 apt. bldg., like private home, 1 blk. to lake; 6 rms., oil heat; sun parlor. Univ. 0365.

EVANSTON FINEST APTS., 2 TO 7 RMS. RENTING SERVICE CORP., 636 CHURCH-ST. GREENLEAF 0500.

131 KEDZIE, EVANSTON—5 RM., 2 BATHS, cor. apt.; 4 expos. Ph. Franklin 0912.

WEST.
Maywood.

3½ ROOM APT.—$47.50 PER MONTH.
5 ROOM APT.—$60.00 PER MONTH.
Heat furn.; elec. refrig.; in new 3 flat bldg. 2114 S. 18th-av., Maywood. Phone owner, Maywood 6372 or Village 7145.

Oak Park.

1136 PLEASANT-ST.
Modern 4-5 rm. apts.; free elec. refrig.; unusually large, light rooms; fireplace and bookcases; decorated to suit; only 2 min. to two kinds of transportation, schools, churches, and shopping district.
$65-$75.
Must be seen to be appreciated. Mgr. on premises, showing day and night.
Central Rental Service,
69 W. Washington-st.
CALL TODAY. Central 4876.

BEAU. COR. 6 R. APT., FRIGIDAIRE, SLP. pch., new, dec.; side drive garage; reas. rent. 1100 S. Oak Park-av. Euclid 6138.

S. W. COR. WASHINGTON-KENILWORTH. Modern 4-5 rms., refrig. Monroe 2120.

LOVELY NEW 2-4 RMS., FRIGIDAIRE free; $55. 1151 S. Oak Park. Euclid 8648.

503 S. OAK PARK-AV.—LIGHT, ROOMY kitchenet. $45; free elec. refrig. and gas.

428 S. TAYLOR-AV.—VERY DESIRABLE 4-5 room apts.; low rent.

Miscellaneous.

3703 WESLEY-AV., BERWYN — BEAUTIFUL new modern 5 rm. flat with garage, $65; tile bath and shower. Mr. Fantus, owner, 525 S. Dearborn-st. Tel. Harr. 8246.

6 RM. FLAT; H. W. HT.; NEW DEC. $50; nr. West Elec. Co., 2408 S. 50th-av. Cicero.

MODERN 5 RMS., ENCLOSED PORCH, GArage. 1421 S. Grove-av., Berwyn.

TO RENT—FURNISHED APARTMENTS.
SOUTH.

$57.50—1, 2, 3 ROOMS—$75.
Attractively furnished apartments with bedroom, dressing room, wardrobe features closets and tile bathroom; light, gas and refrigeration free; 1 blk. I. C. station, bus and car line.
5200 HARPER. 5493 CORNELL.
WM. T. WOODLEY & SON.
1638 E. 55TH. HYDE PARK 2187.

NEW BUILDING
2-3 ROOMS, $70-$75.
Completely furnished; maid service, electric refrig.; near I. C., bus, university, and lake. Housekeeper, Apt. 207, will show. 1316 E. 53D-ST. DORCHESTER 5136.

PEER MANOR APTS.
1-2-3 ROOMS, $65 UP.
Large, beaut. furn. apts.; efficient kitch., mech. refrig., tile baths, showers; ideally loc.; I. C., L, surf. 6146 KENWOOD-AV.

6800-16 DORCHESTER
2-3-4 ROOMS ....$50-$70
UNFURNISHED OR FURNISHED.
Free gas, light and elec. refrig. Renting man at 6808, days and evenings.

$60 AND UP.
7715 SOUTH SHORE-DR.
Beau. furn. 1-2-3 rm. apts.; daily maid service; 2 blocks I. C. station, 1 blk. street car, bus by door. Regent 5411.

6720 JEFFERY-AV.
Furn. Free, with 2 Yr. Lease.
1-2-3 rooms; canvased walls; tile baths, shwrs., elec. refrig.; free gas, elev. service. AGENT ON PREMISES.

JACKSON PARK PLAZA.
2-3 RM. KIT., PRI. BATH, ELEC. REFRIG.
$15 WEEK UP.
I. C. BUS. ELEV.
1540 E. 65TH-PL. DOR. 6210

5454 KIMBARK-AV.
Beautiful apts., 3-4-5 rooms, furn. and unfurn.; convenient to U. of C.; I. C. trans.; schools, churches, and shops. Call Central 4876.

2-3 RM. FURN. OR UNFURN. APTS. Close to I. C., street cars and shopping; rms. large, light and airy. Mgr. on prem. Rates low as $45. 4710 WOODLAWN-AV.

New Normal Arms, 2-3 Rm.
Delightful. Quiet. Beau. furn. All trans. Compl. serv. $60. 6613 Normal. Nor. 6010.

$13 WK. UP, 3 ROOMS.
Large, light, well furn. apt. Private bath, porch, I. C., bus, surf. 5043 Dorchester.

7106 RIDGELAND-AV.
New, large 1-2-3 rooms; completely furnished; $47.50 up; I. C. 15 min. to loop.

4 Rm., 2 Bedr., or 3 Rm. Apt.
$62.50 and $52.50. Large, light rooms, newly furn.; best tran. 7347 Yale. Plaza 2763

CUT RATE RENTAL, $50 UP
1-2 rm. kitch., el. refr., comp. ser. Almyra Apts., 5111 University-av., nr. Hyde Pk.-bl.

6924 OGLESBY-AV.
Two rms. and kitchenette, furn.; free refr.; reas.; near I. C. sta. Phone Dorch. 6516.

LUELLA APTS.
3 rms.; attract. furn.; elec. refrig.; plenty heat; I. C. trans.; $70 to $80. 7309 Luella.

BLACKSTONE ARMS.
1-2-3 rm. apts.; refrig., linen, maid serv.; I. C.; 10 min. loop; $55 up. 5330 Blackstone.

6101-11 S. LAFLIN—LGE. 2-3-4-5 RM. FUR. apts.; fireplace; elec. refrig.; free gas and light; $50-$72.50; nr. L, surface.

SUBLEASE TO MAY 1 BEAUTIFUL 2 RM. furn. apt.; new bldg.; will sacrifice to responsible party. Call Dorchester 10311.

GREAT BARGAIN TO DESIRABLE GENtiles; 7 rms., beau. furnished; Gen. Elec refr.; 1 blk. bus, I. C. exp. Kenwood 3260.

CARLTON APT. HOTEL—CLEAN, WARM 1 rm. kit. apts., $8-$9; beau. 3 rm. priv. bath, $15 up; attr. slp. rms. 5000 Drexel.

1-2-3 RM. KITCH. APTS.; NEW BLDG.; nr. I. C., surf., Kenwood L; free gas, Frigidaire; reas. rental. 4433 Greenwood-av.

WILL RENT MY 3½ RM. MODERN FURN. apt. from Nov. 1; $80 per mo.; electric gas, ice, and radio included. 2310 E. 80th-st.

4 RMS., BEDROOM AND 2 INADOR BEDS. Newly and completely furnished; nr. I. C. and L; $70 to $80. 6058 Stony Island.

MY MODERN 4 ROOM APT., NEAR PARK and Midway, to reliable tenant, to March 1, only $50. Hyde Park 6016.

HYDE PARK-BLVD., 1410—NICELY FURN. 2-3 rm. apts.; hot water, phone; good heat; $15 wk.; also rms. $7 up; I. C., bus.

BARGAIN TO ADULTS WILLING TO USE outside side entr., attr. 3 r., rear; free el. refr.; gas, elec.; $48. 5473 Kimbark.

OVERLOOKING JACKSON PK., 3 RMS., sun par.; comp. furn.; elec. refrig.; I. C., bus, surf., and L; reas. rent. Dorch. 4046.

BEAU. FURN. 2 RM. APT.; PRIV. BATH; rear porch, yard; radio; I. C., surface; $12. 5514 Kenwood. Midway 0547.

5 RMS., NEWLY FURN. AND DEC.; L, BUS, sur.; $85. 6456 Drexel. Hyde Park 10436.

82D-ST., EAST, 854, APT. 2—3 ROOMS newly furn.; I. C., surf. See janitor.

ATTR. COMP. FURN. 4 RM. EFF.; ELEC. ref.; nr. I. C. X. U. C. 5726 Blackstone, 1E.

LG. AIRY 3-4 RM. APTS., NEW BLDG.; $75-$80; I. C., 1127 E. 81st-st. Reg. 2354.

5547 MARYLAND-AV.—4 LGE. LGT. RMS., priv. pchs.; nr. U. of C. Fai. 2393.

7318 EAST END-AV.—LT. 2 RM. APT.; free gas lt., el. ref.; nr. I. C., surf.; $65.

FRONT 3 RM. APT.; LGE. BEDRM., 2D fl., stm.; 2 blks. L; $12 wk. 6136 Ingleside.

FORTY-SIXTH-ST., E. 1223—3 RMS., COMpletely fur.; real kitch.; gd. tran.; $10 wk.

BEAU. 2-5 R., REFRIG., NR. I. C. BUS surf., park. 1432 E. 69th-pl. Hy. Pk. 0034.

ATTR. SUNNY 4 RM. COMPL. FR. RES. R. I., surf.; reas. 6806 Lafayette. Tri. 2431.

425 W. 60TH-ST.—4 LARGE RM. NEW furn. wall bed; frig.; porch; $40; best tr.

GREENWOOD, 6455—MOD. 4 ROOM APT., bedroom, in-a-dor, firepl., sun pch. Reas.

TO RENT—FURNISHED APARTMENTS.
SOUTH.

CARROLL, SCHENDORF & BOENICKE
JACKSON PARK OFFICE.
1959 E. 71st-st. Fair. 6416.

2 AND 3 ROOMS.
NEW BUILDING.
Beautiful small homes. The latest built-in features including Venetian cabinets, baths with showers, steel kitchen cabinets, elevators. Free gas, light and refrigeration. MODEL APARTMENT OPEN FOR INSPECTION. Agent on premises. 1935 E. 71st-st. ....$70-$80

2 ROOMS.
2109-19 E. 67th-st. FACING BEAUTIFUL JACKSON PARK. Light rooms. Excellent arrangement. Newly furnished. Rental includes light and gas. Price is lowest for its space in this HOME DISTRICT. Near I. C. and surface transportation. Call Mrs. W. Dor. 6717.

7108-18 Merrill-av. Beautifully furnished apartment. Living room with in-a-dor bed. Large dinette. kitchenettee. Free gas, light and refrigeration. Close to I. C. and schools. Agent on premises.

7600 SOUTH SHORE-DR.
1-2 ROOMS,
$65-$100.
Ideal Homes. Artistically Furnished. Radio Built in Each Room. Electrical Refrigeration.
Maid Service. Elevator Service. Individual Storerooms. I. C., 20 Min. to Loop.
MGR., MR. NORMAN, FAIRFAX 0200.
Central Rental Service,
69 W. Washington-st. Central 4876.

TUDOR MANOR
7416 PHILLIPS.
1-3 ROOMS, $80 TO $135.
Ideal kitchenette apts. Most beautifully furnished. Solarium and room promenade. Gas and light furnished. Electric refrigeration. Maid service furnished. I. C. and surface transportation. Complete hotel service. Solarium and promenade also available for public use at reasonable rentals for bridge parties, etc.
REGENT 1620.

HARPER PLAZA
5129 HARPER-AV.
1-2 ROOMS, $60 AND UP.
Attractive building. Nicely furnished kitchenette. Electric refrigeration. Daily maid service. All linens furnished. I. C. and bus. 10 minutes to loop. Right in the heart of the Hyde Park district near Jackson Park. A real home in a real neighborhood.
PLAZA 1400.

WANTED
Desirable tenants for new building offering 1-2-3 room kit. apts., completely and attractively furnished.
FREE
gas, light, electric refrig., daily maid service; elevator; linen furnished and laundered; canvas walls, colored tile bath; 2 blks. I. C., surf.; $60 and up. Mr. Rohrback, Resident Manager.
7010 CREGIER. PLAZA 4500.

OPPOSITE JACKSON PARK.
2 rm. apt., exclusive residential neighborhood on Stony Island-av., near Midway; 1 blk. to I. C. ex.; large dinette and kitchenette; dressing closet; white enamel tile colored baths; built-in tubs; soundproof walls, quiet, restful, tastefully furnished; all new linen from Mandel's; best grade china and silver; free gas, elec. and Safe Frigidaire; $70 on year's lease; $75 on 6 mos. lease.
5738 STONY ISLAND-AV.

Something Different
in Small Apartments.
1½ rooms, furnished and unfurnished, $47.50 up. Radio, carpets, gas, light, elec. refrig. I. C. surf. trans.
7458 KINGSTON-AV.

New Park Square Apts.
Attrac. furn. 1-2-3 rms., $50 to $90. This includes maid service, elec. refrig., light, gas; I. C. transp. Near lake.
4910 BLACKSTONE

7911 S. RACINE.
Elegantly furnished apts.; 2 and 3 rms.; elec. refrig.; gas and elec. incl.; $60-$85; new bldg.; near schools, churches and quick trans. to Loop. See Mgr. on prem. or phone Central 4876.

MIDWAY DREXEL APTS.
Overlooking Midway; 2-3 rm. furn. or unfurn. apts. Reas. rent. Elev., elec. refr., gas, maid serv. Nr. U. of C. L, bus, garage. 6020 DREXEL-AV.

$60 AND UP.
1 BLK. TO I. C.—18 MIN. TO LOOP.
1-2-3 RM. FURNISHED APTS.
Free elec. refrig., gas. Maid service daily. 8200 ELLIS-AV.

ENGLEWOOD'S
FINEST FIREPROOF APT. HOTEL.
1-2 rm. kit. apts.; elev.; 10 min. to loop; free refrig., gas, elec., lin., maid serv.; L, elec., surf., bus tr. 6616 Yale. Eng. 7000.

1, 2, 3, and 4 R. Kitchenettes
Newly furn.; elec. refr.; maid serv.; reas. rent; bus, surf., and I. C. Jan. on prem. M. T. MURPHY & SON, EXC. AGENT, 5309 Kimbark-av. Hyde Park [illegible]

$12.50—THE EUCLID—$17.50
6733 Stony Island, Dor. 0007; newly furn. 1-2 rm. kitnt.-dinette apts.; Frigidaire and radio; mo. rates. Also sgle. rms.; nr. I. C.

7415 COLFAX-AV.
Completely furnish. 2 rm.; also 3 rm. apt. Includ. gas, ice, and lights; 1 blk. I. C. and surf. lines; very desir. and convenient.

7827 SOUTH SHORE DRIVE
Modern 1-2-3 rm. apts.; lake view; carpet, lgt., gas, ref., maid serv. free; I. C., bus, sur.; furn. or unfurn.; $60 up.

Midway at Jackson Park
Newly remodeled choice 3 rm. kitnts.; furn. or unfurn.; free gas, lgt., elec. refr.; I. C., bus, L surf. 1519 E. 60th-st. Fai.

THIS AD WORTH $5.
Newly decor., furn., unfurn., kitch. apts. G. E. refrig.; reas. Agent on premises. 1400 E. 79th, cor. Constance.

LOWEST RATES SO. SIDE.
$14 wk. up. 2-3 rm. frt. apts.; pri. bath; plenty heat, hot wat.; gas, light furn.; homelike; all trans. 1554 E. 66th-pl.

STEWART CREST.
2 rms., completely furnished; new bldg.; transportation "L," R. I., bus and surface. 6429 STEWART-AV. NORMAL 1231.

WILL SUBLET TO RESPONSIBLE PARTY beautifully furnished 6 rm. apt. overlooking lake; 3 baths, maids' quarters; lease expires May, 1932; $250 mo. MRS. LOW, 5000 Cornell-av. Fairfax 7243, by appt. only.

BRAND NEW FURNITURE.
5229 Woodlawn-av., 3-4 rms.; bedrm. and in-a-dor; elec. refrig.; beau. dec.; reasonable. HOWARD & ORR CO., 1309 E. 53d-st.

5710 MARYLAND, 2D.
4 lge. light rms., incl. sun porch, newly dec.; very desirable; $65. Fairfax 9274.

Alvada Apt., 4844 Ellis-av.
1-2-3 rooms, fur. or unfurn.; new bldg.; Frigidaire; everything up to date; all trans.

1 AND 3 RM. APTS.
Maid and elevator serv.; refrig.; nr. I. C.; reas. rt. 7515 Kingston. So. Shore [illegible]

CORNADA APT. HOTEL.
Furn. 1-2 rm. kit.; elec. refrig.; maid serv. 5212 Cornell-av. I. C. X. bus.

SOUTHWEST.

STRICTLY MODERN APTS.
2 and 3 rms., tile bath, showers, Frigidaire, canvas walls, Spanish arches, French doors, all built-in features; very reas. rent. WM. T. FLEMING, 6323 S. Western-av.

2435 W. Marquette-blvd.
2d; 4 large rms., firepl., bookcases, sun pch., yd.; $75; poss. now. Nelson, Pros. 1870.

NORTH.

ANGELUS APT. HOTEL.
Beaut. furn. 1 rm. kit. apts., new bldg. Near Sheridan exp. trans. $50 up. [illegible] (3600 N.).

NEW BUILDING.
2-3 rm. furn. apts., free lt., gas, lin., elec. ref., maid ser.; low rent. 3719 Southport-av.

1, 2, 3 RM. APTS.—$40 UP.
Completely furn., incl. gas and elec., modern, light apts.; conv. to lake and all trans. Bldg. office, 1344 Argyle-st.

5 RM. EFFICIENCY, $75.
Real home, suitable for 5 persons; att. fur. 1449 Fargo, nr. Sher-rd L. Sheldrake [illegible]

RACINE, N., 4522—ATTRACTIVE 4 ROOM apt.; 3 real bedrooms; overstuffed furn.; tile dinette kitchen; screened-in porch; home; adults; reas. Wilson L, bus.

BEDROOM APTS., $70.
1 rm. apts., $45; nicely furn.; all trans.; gas, elec., lin., maid serv. 1210 Granville [illegible]

4 RM. EFFICIENCY—FACING LAKE, $1[illegible] 1400 Lake Shore-dr. Superior 6692.

TO RENT—FURNISHED [illegible]
WIN[illegible] GUIDES THESE HOT[illegible]
PARK C[illegible] 443 WRIGH[illegible]
SAINT [illegible] 444 ST. J[illegible]
ONE AND T[illegible] $70 T[illegible]
2-3-4 Rooms, $40 and Up.
THE NAUT[illegible] 6165 WINTH[illegible]
EDGEWAT[illegible] 5425 KENMO[illegible]
634 ARLIN[illegible]
Belmont H[illegible]
A FORCED[illegible]
PAULTON A[illegible] 909 WI[illegible]
LINCOLN [illegible]
VALE[illegible] 5648 KEN[illegible]
SHERW[illegible] 1521 SHE[illegible]
2½-3½-4 R[illegible] 1361 ES[illegible]
RIVIER[illegible]
712 DIVER[illegible]
WILSON-H[illegible]
2335 COMMON[illegible]
BRYN MAWR[illegible]
1137 PRA[illegible]
2 RMS. AND [illegible]
LEAVING CIT[illegible]
WILSON A[illegible]
LOVELY [illegible]
LAKE VIE[illegible]
THE BR[illegible]
BEAUT. 1-2[illegible]
CLOSE [illegible]
5120 SHE[illegible]

TO RENT—FURNISHED APARTMENTS.
NORTH.

WINTER GUIDES YOU TO THESE GREAT HOTELS

Out of the cold and slippery streets into a luxurious building; high up to your warm apartment, where Lincoln park and the lake stretch before your view in a panorama of white loveliness. Life is more worth while here. 1930 prices have brought these apartments easily within your reach.

PARK CENTRAL
448 WRIGHTWOOD-AV.
2600 NORTH.

SAINT JAMES
444 ST. JAMES-PL.
2500 NORTH.

ONE AND TWO ROOMS
$70 TO $110

4310 CLARENDON.
2-3-4 Rooms, $40 and Up.
Light and airy. Unfurnished and furnished. In-a-dor beds. Balconies. Near lake.
"L" surface, and bus. Shops nearby. Manager on premises.
CENTRAL RENTAL SERVICE. 69 W. Washington-st. CALL TODAY. CENTRAL 4876.

THE NAUTILUS
6165 WINTHROP
1-2-3 ROOMS $60 TO $100
Fine residential street. Elegantly furnished. Electrical refrigeration. Gas and light included.
¼ block to Granville L. 2 blocks to lake. Swimming pool in building. Southern exposure.
Mr. White. Sheld. 8900.

EDGEWATER PLAZA
5425 KENMORE-AV.
1 ROOM APTS. $52.50 TO $55.
Spanish type architecture. Elegantly furnished. Completely equipped. Gas, light, refrig. free.
24-hour switchboard service. Daily or weekly maid service. 1 block to the lake. Bryn Mawr L 1 block.
Longbeach 3111.

$60-$65-$70
3 room efficiency, large front apt., in-a-dor in living room, dining room, ample for extra bed, large kitchenette, completely furnished. Maid service, linens laundered. NEAR LINCOLN PARK.
634 ARLINGTON-AV.
½ BLOCK NORTH OF FULLERTON-AV.

Belmont Harbor Apts.
NEAR SHERIDAN-RD. AND LINCOLN PK. 1-2-3 rm. beau. furnished apts.; lg. outside rms.; gas, light, linen, daily maid service and refrig. included. 3 rm. apt. with bedrooms, suitable 2, 3, or 4 people; $100-175; 1 r., $70-85; 2 r., $77.50-$85; nr. bch., golf links. Cafe in conn.; home cooked foods.
426 BELMONT-AV.

A FORCED BARGAIN
In order to maintain our high 1930 occupancy average we are offering 3 apts. at reduced rent. 1 rm. kitnt., $55 up; 2 rm. bedroom, $85 up. Refrig., elev., newly dec.
PAULTON APT. HOTEL
909 WILSON-AV.

BEDROOM APTS.
facing lake and park, extremely bright and quiet; also 1 room kitchenette apts. with double or twin in-a-dor beds; commissary; grill hotel service; modern equipment; good transportation; $70 up.
LINCOLN PARK ARMS,
2738 PINE GROVE [South of Diversey].

VALENCIA
5648 KENMORE-AV.
Beautifully furnished; spacious 2 and 6 rm. kitchenette apts.; all new features, complete hotel service; best trans.; L express; cut prices, $55 to $110.

SHERWIN ARMS
1521 SHERWIN-AV.
Beau. 1½, 2½, and 3 rm. apts., new bldg. ½ block to L and bus. Mech. Ventilation and Refrig.

2½-3½-4 Rms., $65-$90
1361 ESTES-AV.
Completely furnished; all new furniture; 1 blk. to lake, bus and L. AGENT ON PREMISES.

RIVIERA APTS.,
4845 MAGNOLIA. SUN. 1449.
1, 2, 3 room apts.; newly decorated; 2 blocks to L 1 block to surface; manager on premises till 9 p. m. Also furnished apts. $7 up weekly. $27.50 up monthly.

712 DIVERSEY-PKWY.
Ideal neighborhood; 15 minutes to loop, L and bus; nr. Lincoln Pk. and golf courses; 1 and 2 room outside apts.; quiet, spacious, comfortable; strictly modern; rates reas.

WILSON-HAZEL APTS.
New building, beaut. furn. 1, 2, and 3 rm. apts.; 24 hour service; modern; in heart of Uptown. 901 Wilson-av. Entrance on Hazel. Rates reasonable.

2335 COMMONWEALTH-AV.
6 ROOM APT., 2 BATHS.
Distinctive in its attractive furnishings; located in the exclusive Lincoln Park district. Apply office of building.

BRYN MAWR BEACH APTS.
2 rooms and large kitch., beau. furn.; free gas, light, Frigidaire; ½ blk. L exp., bus, surface; $65 and up. 5539 Winthrop.

1137 PRATT-BLVD.
1 and 2½ room modern apts. and sgl. rm.; complete hotel service; near Sheridan bus, Loyola L; rates $45 per mo. and up.

2 RMS. AND KITCHENETTE
357-9 Garfield-av. 2 blks. west Linc. Pk., reduced from $80; free refrig., gas and light; beaut. furn., exc. transp. Agt. at bldg.

LEAVING CITY-SACRIFICE.
Beautiful home; overlooking lake; bedrm., twin beds, in-a-dor; spacious 4 rms.; finest furn.; all transp. 1030 Sheridan nr. Devon.

WILSON APT. HOTEL
4554 MALDEN, 3 BLKS. W. WILSON L. Kitchenette apts.; comp. serv.; $12.50 wk.; priv. bath, tasteful furn.; firepl.; bus.surf.L.

LOVELY 5 RM. APT.
Newly dec. and attr. furn.; extra bed; elec. refr.; nr. schools, L, bus and surf.; $95. Inquire 1433 Lunt-av. or ph. Rog. 6303.

LAKE VIEW HOTEL.
1 rm. kit. apts. new dec., daily maid service; elec. refrig. All transp. $55 up. 739 BELMONT-AV.

THE BREWSTER.
1-2 rms.; maid service; bus at door; 1 block to pk. 500 Diversey. Lake V. 0006.

BEAUT. 1-2-3 RM. APTS.
New fireproof bldg.; full serv.; low rent; good trans. 4108 Kenmore. Lake V. 9498.

TO RENT—507 FULLERTON-PKWY.; 2 flats; 12 rooms; stm. ht.; reas. rent; or will sell furniture. See jan. or Robert F. Shanklin & Co., 111 W. Washington-st.

CLOSE TO LOOP.
Large 1 room kitchenette apt., furnished. Modern bldg. $85. 720 CASS-ST.

6120 SHERIDAN-RD.
New Natalie apts. 1-2 rm. kits., elec. ref., $50 up; hotel rms. $8. Long 3981.

1300 N. DEARBORN-PKWY.—ATTRACTIVE 4 rms. and bath; lge. living rm.; piano etc.; must be seen to be appreciated; refs.

$45 1-2 RM. KITCH. APTS.; FRIG.; MAID serv.; laundry; every conv.; ½ blk. L. 4232 KENMORE-AV.

BEAU. FURN. 7 ROOM APT. 2 BATHS. Address G 59, Tribune.

SUBLEASE 4 RM. FURNISHED APT. IN apt. hotel; $150. Doty, 25 E. Delaware.

3 RMS., SUN PAR., $65; 4 RS., $65, NEW, dec. 4403 Beacon, Long. 5581. Wilson L.

4420 BEACON—4 LARGE RMS., SUN P.; nicely furn. $75.

3 RMS., SLPG. PCH., 2D FL.; BET. LAKE and Sheridan. 843 Lakeside-pl.; reas.

HIGH GRADE 3 RM. FURN. APT. 1239 N. Dearborn, 2d flr. frt.; $60. Whi. 4786.

$85; 4 R. SUN P.; GEN. E. REFR.; REG. 4353 N. Ashland.

5 ROOMS—3 WINDOWS, FACING LAKE; $225 mo. 1400 Lake Shore-dr. Sun. 6092.

TO RENT—FURNISHED APARTMENTS.
NORTH.

THE ARDMORE
5830 Kenmore
1-2 ROOMS, $62.50 TO $80.
Perhaps your ingenuity has covered up the many irksome annoyances in your present apartment: a soiled wall, a dripping faucet or missing handle, a threadbare carpet, but aren't they becoming magnified by their constant presence?
Why should you force yourself to bear them when immediate improvement may be yours by simply choosing one of the unusually fine apartments now on display here?
Each apartment with ideal placement of its beautiful, extraordinary furnishings and trappings promises untold home happiness.
Every comfort, convenience and service yours.
REPRESENTATIVE ON PREMISES.
Central Rental Service, 69 W. Washington-st. CALL TODAY. CENTRAL 4876.

WINDSOR WILSON Apartment Hotel
915 Wilson-av.
Beautiful 1 room Pullman kitchenette apartments
$62.50 AND UP.
Delightful appointments, emphasized by tastily selected furnishings artistically placed.
Radio in each apartment; Textone walls; showers and tile baths; passenger elevator; complete hotel service rendered.
Garage in basement for tenants' use; Wilson "L" bus and surface transportation.
LONGBEACH 3500

THE SHERIDORE
647 Sheridan-rd.
2 AND 3 ROOMS $65 TO $90
Nicely furnished. Kitchenette apartments. Desirable location.
All large rooms. Complete hotel service. Best transportation.
Phone Buckingham 1314.

Stoneleigh Court
1250 STONE-ST.
2-3 ROOMS, $80 TO $175.
Splendidly located, 9 minutes to loop. Bus and surface transportation. Extra room efficiency. G. E. refrigeration.
Garage in connection. Just off Lake Shore drive. Some with 2 baths.
SUPERIOR 4022.

Park Dearborn
CHICAGO'S SMARTEST NEAR LOOP APARTMENT HOTEL.
1260 N. Dearborn-pkwy.
AT GOETHE-ST. PH. WHITEHALL 5620.
Beautiful 1½-2½-3½ rooms with kitchens. Close to park, school, and all transportation. Also choice hotel rooms. Shops in building. IMMEDIATE OCCUPANCY.
Most Moderate Rentals.

Canterbury Court
A Delightful Hotel in a Delightful Setting on exclusive North State-pkwy. (1220 N.)

501-519 DEMING-PL.
2-3-4 rooms and kit.; furn. and unfurn.; new dec.; Electrolux gas refrigeration; 15 min. to loop. Agt. on prem. DIVERSEY 9147.

3 RMS., BEAU. FURN., $65.
4 Rms., Beau. Furn., $75 Up.
1338 GREENLEAF-AV., OFF SHERIDAN. Free Frigidaire; consists of large and light living rooms, bedrm., dining rm. and kitchen, with extra in-a-dor bed; near lake, L, bus, and schools. Phone Sheldrake 0856.

LA SALLE-ST., N., 1432.
New Paxton Hotel
150 ROOMS. ALL WITH PRIV. BATH. Rates: Weekly, $8 to $14; Daily, $2 up. Near Lincoln Park and Beach. PHONE MOHAWK 0541.

2330 Lincoln Park West.
Opposite Park. $75 Up.
Beaut. 2-3 rm. newly furnished; mech. refrig.; excellently located; agent on premises. Div. 10327. Lake View 4040.

$65-$75-$90-$100
1, 2, 3, 4 and 5 room apts.; bath walls tiled; extra doorbed in living room; 1 or 2 bedrooms; L exp., beach, schools; N. E. CORNER THORNDALE AND WINTHROP. AGENT ON PREMISES.

PINE FOREST APTS.,
3727 PINE GROVE-AV.
Beautifully furnished large 2 room kitchenettes; complete service; electric refrigeration; good transportation; $60 and up.

Moraine Residential Apts.
$55 up; 1-2-3 rm. furn.; new bldg.; most beaut. and reasonable on N. S.; all outside rms.; all trans.; elec. refrig.; all service, bus at door. 4240-48 Clarendon-av. Buck. 2622.

5301 N. ASHLAND.
JUST COMPLETED, $55 UP. BEAUT. FURN. 1½ RM. KITS. MAID SERV., ELEV., ELEC. REFR., ETC. CLOSE TO ALL TRANS. AND SHOPPING.

3-4 RMS.—REASONABLE.
Extra in-a-dor, charmingly furn., complete home, Boiziere rugs, elec. refrig., 1 blk. Howard exp. 7721 N. Paulina. Rogers Park 6932.

TO RENT—FURN., $90, OR UNFURN. $75, 4 rm. apt. to responsible party [until May 1], in good neighborhood. West Rog. Pk.; elec. refrig.; concess. to Dec. 1. Phone Central 8340, or Kenilworth 4174.

$150 APT. AT $110.
Leaving city; must give up my beaut. bedrm. apt.; oriental rugs; real home; overlooking lake; all transp. 6040 WINTHROP.

5 ROOMS, 2 BATHS—
1120 Lake Shore-dr.
for the winter months. Call Superior 6713.

4531 N. ASHLAND.
NEW BLDGS., 1-2 RM. KIT. APTS.; GAS, LIGHT, LINEN, ELEC. REFR., MAID SERV. ICE INCLUDED. ALL TRANSP. $55 UP.

2 Rms. and Kitchenette, $65.
1331 Estes-av. Spacious rms.; free refrigeration, gas, light; nicely furnished and decorated; excellent trans. Agent at bldg.

SUBLEASE $120 APT., $80.
High grade bldg.; overl. lake; beaut. furn.; lge. bedrm. and inador; cross vent.; all trans. Bus at door; serv. opt. 6369 Sheridan-rd.

4222 N. ASHLAND-AV.
NEW BLDG., 1½-2 RM. KIT. APTS., GAS, LT., LINEN, ELEC. REFR., ELEV., MAID SERVICE INCLUDED. ALL TRANS. $55 UP.

EXCEP. BEAUT. 3 RM. APT., BEDRM., extra inador; baby grand; carpeted; elev.; free gas, light and refrig.; $97.50. 517 Oakdale. Fritch, or Sheld. 7600, Apt. 705.

$60 MO.—540 WELLINGTON
2 room kitchenette apt., nicely furn.; also a bedroom apt. at $90. Service. Refrig.

1431 LUNT-AV., NR. LAKE.
Large 2 rm. kit.; gas, electric refrig.; ½ block L, bus; $60 and up. [7100 north.]

SPLENDID MOD. 2-3 RMS.
Newly furn., elec. and refrig.; good trans. $60. See janitor. 838 SUNNYSIDE-AV.

829 LAKESIDE-PL., 2D APT., 3 RMS. OR 4 rms.; beaut. furn.; gas and Genl. Elec. refrig.; everything new; real home; $75-$115; nr. lake, bus, L, surface. Edgew. 1326.

4 RMS.—NEWLY FURN.; $75; IN-A-DOR bed; shower, etc.; refrig.; ¼ blk. from lake, L, bus. 1333 Touhy-av. Holly. 1790.

2 RM. APTS., $55 UP; LIGHT, GAS, REfrig., maid service; ideal loc.; near school, L, surf., bus, N. W. R. R. 4631 N. Paulina.

LINCOLN PARK—2-3 RMS., IDEAL APTS.; new bldg.; furn. for 4 persons, $55, or by wk. 2846 N. Abbott-ct., 700 W. Cap. 4377.

4362 MAGNOLIA—5-6 RMS., SUN PARLOR; 2 apt. bldg.; reas.; ex. tran. Edgew. 7637.

DISTINCTIVE 4 R. APT., $85, OR 2 R. $57, 1067 Dakin. Sher. L, bus; lake. Wel. 0166.

4208-4340 KENMORE AND 4449 MALDEN-st.—1-2 rooms, $7 to $11.

4-5 RM. NEWLY FURN. APTS.; RICHLY trans.; reas. 2577 Montrose. Irv. 0297.

$65; 4 LARGE, LGT. RMS., 2 BEDS; C. N. W., blk. surf. L. Owner. 5827 Glenwood.

5 ROOMS, FACING LAKE; $250 MONTH. 1400 Lake Shore-dr. Superior 6692.

4 NICE FUR. RMS., STM. HT., 2 BEDRS., pr. bath; gar. if des.; $50. 1654 Winona.

BEAU. 6 RM. FURN. APT.; EXC. TRANS.; el. refr.; $100. 4626 Kenmore. Sun. 3955.

TO RENT—FURNISHED APARTMENTS.
NORTH.

LUXURIOUS NEW FURNISHINGS. GOLD COAST'S BEST ADDRESS.
201 E. DELAWARE-PL.
1 blk. e. of Drake hotel; bus at door. 3 to 5 Rs., 2 Ba., $130 Mo. Up
FULL HOTEL SERVICE. SUP. 1480.

2-3-4 Rms. $47.50-$92.50
GAS AND LIGHT SERVICE FREE. 7455 GREENVIEW. ROGERS PK. 6100.

2-3 Rooms, $45-$75
1 BLK. TO SHERIDAN BUS. NEW BLDG. Free refrigeration, 840 Ainslie-st., facing lke.

4 ROOMS, $75
1 blk. to Addison and Sheridan bus. 626 Gary-pl. Wellington 1732.

2 ROOMS, $52.50
1940 Wilson. Sunnyside 8336. 2 blks. to Ravenswood bus, L and N.W.R.R.

YACHT HARBOR APARTMENTS
422 MELROSE. 3240 NORTH.
A STEP FROM SHERIDAN-RD.
1, 2, 3 ROOM APTS.
All rooms are outside rooms, affording an abundance of light and air. Our furnished apartments offer you complete hotel service. Quiet, refined, homelike atmosphere. Commissary, drug store and garage in connection. Your inspection invited. Rates $75 to $150.
ALSO UNFURNISHED APARTMENTS.
SEE MANAGER OR CALL BITT. 4106.

COME—SEE!
COMPARE!
Our ultra convenient location, spacious, comfortable apartments and hotel rooms, super service, and reasonable rentals will surprise you. Be Cosmopolitan—live downtown at the McCormick.
Kitchenette Apts., $80 up. Hotel Rooms $60-$70.
Hotel McCormick
616 Rush-st. [At Ontario]. Superior 4927. 1 Block West of Michigan-av. "The Most Livable Spot in Chicago."

THE GRANVILLE
6241 WINTHROP-AV.
1 AND 3 RM. APTS. $60 TO $100.
Refined neighborhood. Beautifully furnished. Recreation room. Electric refrigeration.
Gas and light included. Full hotel service. 1 block to Granville L station. 2 blocks to bus.
SHELDRAKE 9110.

CROMWELL
5718 WINTHROP.
1-2 ROOMS, $55 AND UP.
Ideally located, 1 block to Bryn Mawr L station. Furnished lobby. Complete hotel service.
Edgewater Beach hotel 1 block. Electrical refrigeration. Close to schools and shops. Bus and L transportation.
LONGBEACH 9611.

IN EXCLUSIVE STREETERVILLE—
244 E. Pearson
WALKING DISTANCE TO LOOP. RENTS $70 TO $200.
2-3-4 room apts., furn. or unfurn., kitchenettes and bedrooms, facing on lake shore, park. Commissary dining rm., valet service, free maid service, gas, light, refrig.; every room outside and carpeted; bus at door.

918 Winona
OVERLOOKING THE LAKE
5100 N. A quiet, residential street, near all shops, L, bus, surf. Unusually spacious, well furnished 2, 3, 4 rm. apts.; Frigid., gas, light, elevator, maid service free; $60 up.

5722 WINTHROP-AV.
1½ RMS., $55; 3 RMS., $100. Hotel service. Conc. on lease.

6250 WINTHROP-AV.
Leona Apts.—Daily maid service; linen supplied and laundered; refrig., elect., gas free. We promise these apts. are as clean and pretty as you will find; two beautiful rooms only $65; 3, with bedroom, $90.

NEAR LINCOLN PARK, FURNISHED APTS., $55
and up. Maid serv., shower, refr.; 2 minutes to loop. 1940 Lincoln-av. Just west of Clark, Center and Ogden.

PINE VILLA
Brand new furniture, never used. 2 large rooms. Only $65. Maid service. 645 GARY-PL. Graceland 5781.

4411 MAGNOLIA-AV.—3-4 RM. APTS.; good furn.; elec. refrig.; have bedrm. with twin or dbl. beds, and wall bed in liv. rm.; can accommodate 3 or 4. One has large kitchen and porch; suitable for children; nr. Wilson L sta.; rental $85 and $75, or by the week. Longbeach [illegible].

4545 BEACON-ST.
New building; beau. furn. 1 and 2½ rm. apts.; strictly modern; quiet neighborhood; 4 blocks west of Wilson L station; complete service; rates reasonable.

4423 SHERIDAN-RD.
BEAUTIFULLY FURNISHED 1½ ROOM APARTMENTS. NOW READY FOR OCCUPANCY. LONGBEACH 8565.

Great Reduction in Rent.
Finest section north Edgewater on the lake; furn. and unfurnished 2-3-4 room apts.; twin beds; full hotel serv.; Mundelein college, Loyola campus; $50 up. 6369 Sheridan-rd.

PARK DEMING APTS.
Artistically furnished, 1-2 rooms, refrig., comp. serv. free; $50 mo. up.; weekly rates. 633 DEMING-PL. NR. LINCOLN PARK.

THE LANSING.
FOR THOSE ACCUSTOMED TO THE BEST. 1-2-3 rm. apts., $60-$150. Ideal home for the winter. 1036 N. Dearborn. Whi. 4080.

GLENGYLE APT. HOTEL.
941 Glengyle-pl. [5030 No.], E. Sheridan-rd., 1-2-3 rms., lg., airy, fireprf., 2 elev., gas, lt., linen, Frig.; bus 51, L, surf.; $65 up.

3½ Bedrm. Apt., Ex. Bed, $65
2 BEDRMS. IN 4½ RMS., $80. Unusual arrangement, cozily furn.; Frig.; ideal loc. Inq. 7031 Glenwood. Hollyct. 2131.

BELLAND APT. HOTEL.
1 room kitchenette apts.; newly furnished; $50 up. 2256 Cleveland-av., 1 block west of Clark; nr. Linc. Pk.; 15 min. from loop.

4050 SHERIDAN-RD.
3 room apts., completely furnished, to carefully selected tenants; excellent transportation. Phone Bittersweet 3500.

4325 VISTA-TER.
1-2-3 airy rms., accommodates 4; all conv.; Frig.; elevator; $40 up; also wkly. rates. Off Montrose, block west of Clarendon beach.

3½-4 Rs., New. Furn., $80 Up
Light, outs. rms.; bedrm.; in-a-dor; Frigid.; pk.; bus, L car. 3633 Pine Grove. Long. 3474.

Sublease $70 Apt. Now $50.
Beaut. furn.; extra lge. apt.; new bldg.; blk. to lake, all trans. 6040 Winthrop-av.

745 GORDON-TER.
[4140 N.]. 1 room kits.; electrically equipd.; bus, surf. and L; $8 up. Well. 1141.

WEST ROGERS PARK
3 and 4 rooms; elec., gas, and refrig.; reasonable rents; furnished. 7203 N. Western.

3 RMS., WELL FURN., $70.
All light, outside rms.; free Frigid.; real homes. Sunnyside 2051. 4007 Dover-st.

RICHTER APTS.
1 rm. kitnt. apts., new hotel, $14 per week and up. Special monthly rates. 641 Aldine.

4119 KENMORE-AV.
A select family apt. hotel; 2-3 rm. beaut. furn.; ½ blk. to L; $12 per week and up.

MODERN KITCH. APTS., $45
up; refr.; pri. bath; all trans.; bedrm., in-a-dor; weekly rates. 820 Waveland. L. V. 6587.

ROGERS PK.—4 RMS., 2 BDRMS. ATTRAC. furn.; free gas and elec. refrig. or will share. Wentworth. 1247 Chase-av.

6 AIRY RMS., 2 BATHS, BRAND NEW furn.; lge. liv. rm.; gld. porch, tile bath; Gen. Elec. refrig.; gd. trans. Lake V. 5140.

4 AND 5 RMS.—1 BLK. LAKE; $65-$100; 5-7 rm. efficiency; nicely furn.; nr. L, bus, school. Bargain. Apply 7230 Sheridan-rd.

3 RM., BD. RM., EX. BED, DAVENPORT, brand new furn.; $65; 2 blks. Morse "L." 6721 Glenwood-av. Briargate 4428.

4 MOD. RMS. ON LAKE, PARK; RICHLY furn.; unus. barg.; conc. 1225 Greenleaf.

5 MOD. RMS. AT LAKE—NEW FURN., UNusual barg. 830 Lakeside-pl. Buck. 2879.

3 R. STUDIO APT., REAL BEDRM., BATH; blk. all tr.; $55; different. 5047 Winthrop.

1362 GREENLEAF—BEAU. 2-3 R. APT.; refrig.; 1 blk. L, bus; $55 up. Briar. 6322.

SUBLEASE APT. 21 T. 1400 LAKE SHORE-dr. Low rent. Call 12 and 1 or aft 7 p. m.

TO RENT—FURNISHED APARTMENTS.
NORTH.

PARK EDGEWATER
6101 Sheridan-rd.
AT GLENLAKE.
CHICAGO'S NEWEST BEAUTY SPOT.
2½ rooms with bedroom and 3½ rooms with bedrooms and two 5 rooms with 2 bedrooms left. Furnished or unfurnished. Completely carpeted. Gas, light, refrigeration free. Colored bathroom fixtures and chromium plated fittings. Marvelous lake and boulevard view.
See them today, or phone
RENTALS $100 AND UP.
ROGERS PARK 4430.

THE CORONADA
4736 Malden-av.
2 ROOMS, $65 TO $72.50.
Each apartment offers unlimited home planning possibilities; spacious living rooms, dinettes, and kitchens; all delightfully furnished.
Refrigeration, light, gas, linens, and maid service furnished. Transportation: Lawrence-av. L station. Broadway surface. Sheridan-rd buses. Complete Hotel Service.
REPRESENTATIVE ON PREMISES.
Central Rental Service, 69 W. Washington-st. CALL TODAY. CENTRAL 4876.

DEARBORN APTS.
1430 DEARBORN-PKWY.
1-2 ROOMS $65 TO $90
1 room Pullmans. 1 room kitchenettes. 2 rooms with bedrooms. G. E. refrigeration.
12 minutes to loop. Bus and surface transportation. Daily maid service. Hotel facilities.
Whitehall 7400.

EDGEMERE APARTMENTS,
5441 WINTHROP-AV.
1 and 2 Rms., $50-$65.
Beautiful kitchenette furnished apartments; maid service; conv. to surface lines, bus, and "L"; 2 blocks to beach, schools, churches and shopping district. Manager on premises.
Central Rental Service, 69 W. Washington-st. CALL TODAY. CENTRAL 4876.

432-38 MELROSE-AV.
1 and 1¼ Rms., $60-$75.
Beautiful kitchenette apartments; delightfully furnished and decorated; excellent building; maid service; electric refrigeration; best of transportation; conv. to schools, churches and shopping center.
Central Realty Service, 69 W. Washington-st. CALL TODAY CENTRAL 4876.

$55 AND UP
1-2-3 ROOM APTS.
NEW BUILDING, attractively furnished; all outside apts. Light, ice, gas, and maid service. French doors in kitchen. ½ block L exp. and bus.
THE COLE APARTMENTS, 1257 LUNT-AV. ROGERS PARK.

5220 KENMORE
1 and 2 room apts. New, modern, completely furn. Full hotel service. Finest trans. Garage. Special rates in force on lease basis.
LONGBEACH 4900.

BUENA PARK APT. HOTEL,
4069 KENMORE. GRACELAND 6683. FOR BUSINESS MEN AND BUSINESS WOMEN. 2 Room Kitchenettes, $40-$50. Master Bedroom and Kitchenette, $50-$65. Excellent transportation.

LOOK THIS OVER
3½ rms., porch, lge. rooms, very light rms. Also one vac. apt.; will furn. new; ex. in-a-dor; bus, surf., C. & N. W. Ry. block; near new Jr. Hi. sch. Phone owner, She. 2863. 1751 Granville.

THE LOYALTON
4630 Beacon. Sun. 6195.
1-2-3 rm. apts., lt., sunny, gas, linen, refrig., maid service, nicely furn. Resident section Uptown Chi. Wil. L, bus. $65 up.

Wellington Arms Hotel
2970 Sheridan-rd., beautiful 1 and 2 rm. kitnt. apts., furn. or unfurn.; overlooking Lincoln pk.; golf course and beach; 15 min. from loop; hotel service; also one 4 room bungalow. Mgr. at bldg. Ph. Bitter 4600.

$50 A MONTH.
Greatest Value in Town.
1 R. KITCH., BEAU. FURN.; NEW BLDG. NEAR L AND BUS. WHY PAY MORE? THE CHARLESGATE, 5710 WINTHROP-AV.

REASONABLE RENTALS.
Beau. 2, 3, and 4 rm. furn. apts.; elec. refrig.; shower, modern throughout. 648 Buckingham-pl., near Broadway. Janitor on premises or M. Stickler. Lake View 0892.

BEDROOM APARTMENTS.
2-3 rms., $70 up; new elevator bldg., at lake; new furniture; extra bed; 3 closets; tile bath; shower. Refrigeration. 901 ARGYLE-ST. Owner management.

925 GLENGYLE.
Now completed; beau. furn. 1, 2, 3 rm. apts.; all modern conven.; complete hotel serv.; ideal neighborhood; nr. Sheridan bus, Argyle L; few doors from beach; $62.50 up.

2124 HUDSON-AV.
New bldg.; beaut. furn. 1½-2½ room [2 beds] apts.; light, gas, elec. refrig., linens, maid service, free; near Lincoln park, 2 blks. west of Clark-st. at Webster; $55 up.

735 JUNIOR-TERR.
Attractively furnished 3 rm. apt., in 8 story bldg.; extra bed; linen and maid service optional. Lake View 8050.

NEWEST AND BEST.
4400 N. Ashland-av., 2-3 large, light rms., kitchenette, dinette, in-a-dor, dressing rm., new electric refrigeration. 1606 Montrose-av.

2½ Bedrm. Apt., Sublease.
1½ rm. apt.; new bldg.; $50-$60; daily maid serv.; elec. refr.; Loyola express. 1063 Columbia-av., at the lake. Rog. P. 8067.

195 E. CHESTNUT-ST.
8½ blocks north of the loop; 1 block EAST of Michigan-blvd.; 1-2 room kitchenette apts., $10 up. FULL HOTEL SERV.

NORTHWEST.

4130 KEYSTONE APTS.
New and beautifully furn. 1, 2, and 3 room apts.; near Irving Park station N. W. R. R. and Crawford and Irving Park-blvd. All service. Very reasonable.

2834 PALMER APTS.
Just completed, beau. furn. 1 and 2 room apts.; quiet neighborhood; 1 blk. from California sta. Logan Sq. L; gas, light, linens, ref. and maid serv. free. $52.50 mo. and up.

PALMER MANOR,
2936-38 PALMER-ST.
1-2-3 room apartments; mail service; elevator service; elec. refrig.; excel. transp.

THE LOGANWOOD—2 RM. KIT. APTS., nicely furnished; large outside rooms; complete service; excel. loc., near L terminal, bus and surf. trans.; reas. prices. 2530 N. Sacramento. Belmont 3211.

3 RMS.—BEAU. FURN. KIT. APT.; NEWLY furn. and dec., with all service included; reas. rate; near C. N. W. Crawford Apt. Hotel. 3945 N. Crawford at Irving Park.

Newly Furn. and Decorated
Beau. 4 rm. apt., 2d fl., bedrm. and in-a-dor.; refr.; stm.; nr. L. 4745 N. Monticello.

LOGAN-SQ.—2-3 R. NEW BLDG.; SUIT. 4 persons, $58, or by wk. 2432 N. Linden-pl., 1 blk. n. of Fullerton. Cap. 4377.

1 RM. KIT. APTS. WITH BATH; HT., GAS and lgts. free; $10-$11 wk.; $40-$42.50 mo. Cor. bldg.; exc. trans. 3222 Lawrence-av.

2-3 RM. APTS., CLEAN, AIRY, NICELY furn.; $50-$55; train, surf. 4822 Montrose.

5502 LAWRENCE-AV.—2-3 RM. APTS., $45 to $55; ad. trans.; elec. refrigeration.

SUNNY COR. KITCH., REFG., SHOWER; reas.; 1 blk. Rav. L. 4901 Christiana.

LOGAN-BLVD., 2622—2 RM. APT., ELEC. gas, refr.; adults. Gentiles; $50. Hum. 9222.

COMPL. FURN. 3 ROOM APT.—GAS, ELEC. free; reas.; exc. trans. 4601 N. Spaulding.

2-3 RM., BEDRM., IN-A-DOR; NR. GRADE and high school; 1 blk. L. 3334 Ainslie-st.

4588 ELSTON-AV.—2 ROOM KIT. APTS.; elec. refr., gas, light free; excel. trans.

COMPL. FURN. 4 RM. APT.; LGE. LIGHT; real home; reas. 4027 N. Monticello.

TO RENT—FURNISHED APARTMENTS.
NORTHWEST.

$52.50 PER MONTH.
1, 2, AND 3 ROOM APARTMENTS. New building; every modern convenience, including gas and electric refrigeration. FURNISHED OR UNFURNISHED.
2740 N. SPAULDING-AV.

KIMBALL ARMS APTS.
Logan Square's newest 1-2-3 rm. units, are beau. furn., comp. hotel serv.; free refrigeration, elevator. Very reas. rates.
2600 N. Kimball, L, sur., bus

WEST.

LIVE IN THE ULTRA-DESIRABLE
Washington-Pine West.
5511 Washington-blvd.
Delightfully Furnished
1-2-3 ROOMS
New bldg.; full hotel service; apts. complete to last detail; rooms large and spacious; all modern built-in features; 20 minutes to loop. Resident manager at building. ESTEBROOK 0600.

MARBRO HOTEL
4342 W. Washington-blvd.
1 Rm. and Kitchenette, $50 and Up. New and completely furnished. Maid serv. Gas and refrigeration. L Surface and Bus. Mgr. on prem. Phone Columbus 5436.

1-2-3 Room Apts., $60 Up.
165 N. PINE
[5500 W.] Choice apts., spacious liv. rms., large dinettes, roomy bedrms., compl. furn.; 24 hr. serv.; L, bus, surf.; 20 min. loop.

JACKSON CREST APTS.
$50 AND UP.
1-2-3 rm.; compl. serv.; elec. refrig., elev.; large, light, well furn. apts.
4700 JACKSON-BLVD.

NORTHPINE APT. HOTEL.
JUST COMPLETED. EXCLUSIVE 1-2-3 RM. FURN. APTS. "COMPARE OURS WITH YOURS." 542-4 N. PINE-AV. [5500 WEST].

146 N. PARKSIDE-AV.

5656 RACE-AV.
1 and 2½ room large kit. apts. Free gas, light, refrig., elevator, maid service. $55 up.

FULTON ARMS APTS.
3500 FULTON-BLVD. NR. L, BUS, SURF. New bldg.; beau. furn.; 1-2-3 rm. apts.; free hotel serv.; elevator; refrig.; reas. rates.

JUST A FEW LEFT.
Nicely furnished 2 rm. apts. in beau. court bldg.; away from noisy traffic; $50 to $60 mo. Inquire Cody's, 4836 W. Madison.

Exceptionally Low Rent.
1 room and kitchenette; linens, gas, elec., Frigid.; near bus, surf. and Lake-st. "L." 149 N. LECLAIRE-AV. [5100 W.]

WILMINGTON APT. HOTEL
New Bldg., 1½ rm., with twin beds; 2½ with bedrms.; daily md. serv.; elev., Frigid.; ½ blk. L, surf.; $60 up. 3334 Maypole-av.

3251 W. Washington-blvd.
Beau. fur. 1 and 2 rm. apts.; choice neigh. nr. Garfield Park; ideal trans.; strictly mod.; complete hotel serv.; rates very reasonable.

NEW BUILDING.
1-2-3 room apts., beaut. furn.; full service, bedroom apts., $70 up. The Wymere, 115 N. Parkside-av. [5634 w.] nr. Washington-blvd.

3241 MAYPOLE-AV.
Finest 3 rm. apt., lg. bedrm., extra inador; fine for 4; new bldg.; reas rent; office.

2 RM. KIT. APTS., $50 UP.
4821 W. Adams-st., suitable for 2 or 3. Ideal location. Convenient to tr., shops, etc.

3307 WARREN-BLVD.
1-2 rm. kit. apt.; beau. furn.; refrig.; maid ser.; bl. Garf. Pk., bus, L, sur.; $13 wk. up.

35 N. MENARD (5800 W.).
Beau. 2-3 rm. furn. apts.; gas, elec., refrig., linen; near to all transportation; reas.

MIDWEST APT. HOTEL.
4312 WASHINGTON-BLVD. NEW 1-2-3 RM. kit. apt.; beau. fur.; el. Frig., md. ser.; reas.

WINSTON APT. HOTEL.
Mod. kit. apts., beau. furn.; refrig.; hotel serv.; exc. trans.; low rt. 1850 Jackson-blvd.

ATTR. 2-3 RMS. COMPL. AND BEAU. FUR. Free gas, el. and refr.; all mod. conv.; gd. tr.; $65 up. 18 S. Mayfield. Mans. 1749.

NEWLY FURN. 2 R. KITCHENETTE APTS. Facing Garfield Park. 3439 W. Madison-st. See Janitor.

2 RM. KITCHENETTE APT.—STM.; NEW, decorated; new oak floors; 3 surf. and 2 L lines; $10. 1824 Jackson. Pullman 2859.

FURN. APT., 2 LG. OUTSIDE RMS., CLOSets and kitch.; h. w. ht.; mod.; priv. home. Dr. Davey, 2016 Washington. West 1732.

5 RMS., HEATED SLEEPING PORCH; grand piano; oriental rugs; very reas. 5346 W. Jackson-blvd. Columbus 5120.

WARREN, 1743—1, 2, AND 3 ROOM FURN. kits.; pri. baths; 10 m. loop; $8 wk. up.

4672 W. END—4 RMS.; $75; SUN P.; IN-A-dor; refrig.; suit. 4 or 6; ex. trans. Esy.

4842 W. MADISON—CHOICE 1-2 RM. COMpletely furn. apts.; $50 up.

1 RM. FUR. APT., $35 MO.; GAS AND elec. free; surf. and L. 3623 W. 22d-st.

3-4 RM. FURNISHED APTS., $45 MONTH; surface and L. 3233 W. 22d-st.

WEST END-AV., 4678—3 RM., 2 INADORS; frig.; new furn.; gd. trans.; reas. rent.

MONROE, 4301—1-2 RM. KIT. APTS.; LIN., gas, elec., maid service. REASONABLE.

2701 WASHINGTON—FURN. 4 TO 7 RMS. Stm. Rent $3 wk. per rm. or sell $250.

164 N. CICERO-AV.—1-2 RM. KIT. APTS.; comp. furn., gas, el. $11-15 wk. Best tran.

CLEAN, WARM, SUNNY 1 R. KIT.; REFR., extra bed; 20 min. loop. 5412 Ferdinand.

1½-2½ [BEDRM.]; TILE SHOWER; REFG., lt., gas, maid; 20 min. loop. 245 N. Long.

SUBURBAN.

SUBLEASE—4 RM. CORNER APARTMENT; short term; unus. barg. Georgian Hotel, Evanston. Mr. Cashman. Greenleaf 4100.

932 S. LOMBARD-AV., OAK PARK—3 RM. fur. apt.; incl. gas, elec.; $50; Garf. L.

WANTED—TO RENT—APARTMENTS.

WANTED—STUDIO FOR EVENING DEC. 6 for private sorority party of 100. Ph. Ravenswood 5936 after 5 p. m.

WANTED—TO RENT—NORTH: 2 R. KIT.; father, 2 adult sons; perm.; $12.50 wk.; e. of Clark, s. of Goethe. Sun. 7200, R. 212.

2 RM. FURN. STUDIO APT.—BY RESP. party; nr. n. s.; state full particulars. Address P Y 454, Tribune.

TO RENT—STORES—CENTRAL.

ERIE-ST. AT MICHIGAN.
2,000 and 6,000 sq. ft. units. Light and attr., suitable for display, architect, engineering or offices. Fine service. Low rent. EDWIN J. BOWES JR. & CO. 111 W. Monroe-st. Rand. 3272.

TO RENT—STORES WITH EXCELLENT sales opportunities. 2560 club members using tower space in bldg.; stores adapted to haberdasher, florist, or candy store; attr. rental to desirable tenants. Display windows and lobby entrance. PAUL C. LOEBER & CO. Ph. Franklin 0757.

608-610-612 W. LAKE—STORES IN NEW bldg.; poss. now; 35x100, 25x100, 15x100; steam heat, HOT WATER, watchman; well kept; elevator; also dry basement. HENRY A. KNOTT. 112 W. Adams-st. Ph. Randolph 2321.

RENT $15 AND UP.
Clayton Bldg., 55 E. Wacker-dr., S. E. cor. Wabash; daylight; suit. for light mfg. See janitor on premises.

TO RENT—202 W. RANDOLPH AND 154 N. Wells., suitable for any retail purp.; stm. ht.; low rent. Robert F. Shanklin & Co., 111 W. Washington-st.

174 N. CLINTON, $125. 547 Lake [also basement], $160. Owner on premises. Dearborn 6613.

HOTEL SHERMAN—16X30, $400. 216 W. Madison, 11x40, $350. 16 N. Wells, 13x70, $250. E. F. Keebler & Co., 10 S. La Salle.

170 N. PEORIA—17X100, $85. [Also double store adjoining.] Owner. Dearborn 6613.

ATTRACTIVE STORE AND DAYLIGHT OFfices as low as $50; cor. State and Lake-sts. Robt. White & Co., 160 N. La Salle.

TO RENT—STORES—SOUTH.

TO RENT—124 E. 22D-ST. [IN BLDG. N. W. cor. Indiana, new business dist.]; large and light; new. dec.; fine retail loc.; low rent. See jan. or Robert F. Shanklin & Co. 111 W. Washington-st.

HERE IS A CHANGE TO GET A STORE on a new intersection cor., 5038 Cottage Grove-av. 17x65; stm., elec., desirable for any line of business; will sacrifice rent. HOWARD & ORR CO. Oakland 1418.

FOR RENT—
7159 EXCHANGE-AV.
Opp. South Shore I. C. R. R. platform; daily in plain view of thousands; low rent. MURRAY WOLBACH. 105 S. Dearborn-st.

ON 63D-ST., EAST OF COTTAGE GROVE—Can be rented with furniture and fixtures or without; suitable for any wearing apparel line. Call Hyde Park 0220.

Adjoining Transfer Corner
of 47th-State-st. 12 E. 47th. Suit. for any line of bus.; $85 month. Dearborn 3835.

VERY DESIRABLE SINGLE OR DOUBLE store in popular theater bldg., suitable for any retail business; moderate rental; immed. poss. Strader's, 955 E. 55th-st.

1053 E. 65TH-ST., NEAR UNIVERSITY-AV. Size 16x50. J. B. Waller, Lake View 6480.

DELIC., 20X20, OPPOSITE SCHOOL; GOOD loc. 1928 W. 35th-st. Laf. 6549.

TO RENT—STORES—SOUTH.

LA VERNE BLDG.
2005-2029 S. Michigan-av.
Stores in units of 22x150 feet or 44x150 feet; light, modern, steam heated building; complete janitor service. Low rentals.
UNIVERSITY OF CHICAGO, 122 S. Michigan Avenue. Wabash 5225.

79TH AND EXCHANGE.
Splendid location for tea room, restaurant, or delicatessen store, in new apartment hotel. Phone Randolph 2350.

See These Today.
2 rm. kitchenette; modern. S. E. cor. 71st and Oglesby-av.; nr. I. C. sta. and bus line; newly decorated; stm. ht.; frigidaire; free gas; $40; agent there today. MURRAY WOLBACH, 105 S. Dearborn-st.

SHOP AND OFFICES IN BLDG. N. W. COR. Hyde Pk.-blvd. and Lake Park-av.; loc. nothing better; also 1 ground floor store. G. H. GOTTSCHALK & CO., 105 W. Madison. Franklin 5447.

HOT SPOT, 63D-ST.
Half blk. east Cottage Grove; 10x32; chain or smart novelty shop. Dorchester 0020.

TO RENT—STORES—NORTH.

CHOICE LOCATIONS.
1145 Bryn Mawr, cor. Broadway.
3933 Sheridan-rd., corner Dakin.

3224 Broadway	1141 Berwyn-av.
501 N. State	1071 Wilson-av.
5351 Broadway	3128 N. Clark
1044 Leland-av.	1439½ N. Clark
1444 Wilson	2854 Broadway

Offering special inducements at this time. J. B. WALLER. Lake View 6480.

LARGE STORE ON GOOD BUSINESS street in new 7 story bldg., suitable for any business; one block Morse L; reas. rent. 1507 Morse-av. SCHOENLANK & KIRSCHNER, INC., 1505 Morse-av. Shel. 8820.

Tearoom or Cafeteria
or any business. 1st flr. space; reas.; blk. N. W. Univ. Auto space rear. Just east Mich.-blvd. 167 E. Chicago-av. Superior 2880.

COMPLETELY EQUIPPED COMMISSARY in N. S. apt. hotel bldg., incl. gas, light, and refrig. Reas. rent. Except. opportunity to responsible party. Buck. 0600.

4644 BROADWAY, BETWEEN WILSON AND Lawrence, 13x35; ideal for candy, fruit, millinery, dresses, radio. $100. Other Broadway stores, $75. Lon. 8833.

EXCEL. FOR BAKERY, SHOE REP., MEAT, laundry, hardware; 4 lge. hotels in blk. Trans. cor. Ross. 3169 N. Halsted. Gra. 8788.

STORE—GOOD FOR ANY KIND OF BUSIness; good neighborhood; rent reasonable. Boulevard 6653.

2467 MONTROSE—$45; GOOD, BUSY APT. dist.; gas, shower, bath. Rogers Pk. 9436.

LARGE STORE AND LOFT — ADJOINING L. 932 Sheridan-rd. Rogers Park 9436.

1481 BERWYN AT CLARK. BRICK STORE, steam heat. Randolph 1472.

FOR RENT—STORE, 3007 N. CLARK-ST. Good show window; fine location.

STORE, 56 E. CHICAGO-AV., GOOD FOR any business; near Michigan-av. Div. 0386.

LIVE LOCATION FOR A GOOD BUSINESS, nr. L sta. Reas. rent. 907 Belmont.

TO RENT—STORES—NORTHWEST.

TO RENT—N. E. COR. W. NORTH-AV. AND Le Claire [new bus. dist.]; North-av. store suitable any retail purp., $85. Le Claire-av. English basement store with living room, $40; stm. ht.; new bldg. 1535 N. Western-av., south of North-av., remodeled store, red; $45. 2703 Lawrence-av., mod. rent. See jans. or Robert F. Shanklin & Co., 111 W. Washington-st.

DRUGGIST, ATTENTION.
Large corner store in established, active business center; near new junior high school opening Dec. 1. A real money making location for live merchants. Albert J. Schorsch & Co., 6059 Irving Pk.-bl.

CHOICE LOCATION, HEART OF CHAIN store dist. 3251 Bryn Mawr. Heman.

EQUIPPED MEAT MKT., LGE. APT. BLDG. See agent. 5500 Lawrence-av.

STM. HEATED STORES—69 APT. BLDG., $35 up. See agent. 5500 Lawrence-av.

TO RENT—STORES—WEST.

TO RENT—S. W. COR. OGDEN AND ROOSEvelt, prominent transfer corner, suit. for furniture, dry goods, or other retail purps.; about 6,000 ft.; stm. ht.; mod. rent; long lease. Robert F. Shanklin & Co., 111 W. Washington-st.

TO RENT—DESIRABLE STEAM HEATED stores, suitable for office, beauty parlor, delicatessen, etc.; reasonable rent. 3439 W. Madison-st. WHITESIDE & WENTWORTH. 3327 Madison.

820 MADISON, AT HALSTED—WITH FIXtures; estab. 25 yrs. as shoe store. Also suitable for gent's wear. Reasonable rent. Marks & Co., 712 W. Madison-st.

2 STORES, 323 AND 327 S. KEDZIE-AV., 23x57 and 17x57. These stores will speak for themselves; reasonable rent; on premises Sunday, 2-3 p. m.

IN HOTEL BLDG.
desirable loc., L cor., exc. tran. Apply 336 N. Menard-av. Phone Estabrook 1100.

STORES—BUSY LOCATION; REAS. RENT; N. E. cor. Madison and Paulina-st. WHITESIDE & WENTWORTH. 3327 Madison.

20X90, OPP. LARGEST HIGH SCHL. MAKE a fortune. Address N G 443, Tribune.

COR. STORE IN 9 STORY OFF. BLDG.—Madison, Ashland, Ogden. Monroe 2120.

TO RENT—STORES—MISCELLANEOUS.

Large New Building
WILL LEASE OR SELL IN HEART OF OUTLYING BUSINESS DISTRICT, ESPECIALLY CONSTRUCTED FOR DEPT. STORE. ADDRESS G 69, TRIBUNE.

TO RENT—OFFICES AND SHOPS.
Central.

188 W. RANDOLPH-ST.
Attract. daylight offices; new bldg.; excel. facilities; immed. poss.; reas. rents; A1 service. Apply to
PAUL C. LOEBER & CO.,
111 W. Washington-st. Ph. Frank. 0757.

192 N. CLARK-ST.
OGDEN BUILDING.
Within the loop, close to parking space; 1-2-3 priv. offices, reception rm., $40 up. SINGLE OFFICES, $25 UP.

First National Bank Bldg.
Strictly private office, unfurnished, with use of recep. rm. in centrally located bldg. Inq. Rm. 1545 or phone Randolph 4667.

32 N. STATE, S. W. COR. WASH.—ATtractive offices, splendid light, night serv., center of loop; priv. office, $30 to $50; with recep. room, $55 to $80; few furnished. SWIGART & CO., Room 601.

TO RENT—DESIRABLE SPACE IN MERchandise Mart [home utilities preferred]. Will sublet ¼ of 600 sq. ft. with display windows on 2 aisles and share expense of attendant. Capitol 3390.

TO RENT — ATTRACTIVELY FURNISHED large private office in MICHIGAN-OHIO BLDG. Phone and steno. service available. Only $50 a month. Apply 612 N. Michigan-av., Room 413. Superior 1101.

TO RENT—160 N. WELLS, SINGLE OR double; suit. for salesroom, showroom, or office purps.; stm. ht.; low rent. See jan. or Robert F. Shanklin & Co., 111 W. Washington-st.

140 N. DEARBORN-ST.—S. W. COR. SECond fl., 1,200 sq. ft., suitable for real estate, tailoring, brokerage, dentistry or any other advertising. Room 910.

A FEW UNUSUALLY LIGHT, DESIRABLE large and small offices. Hartford Bldg., center of loop; A1 serv.; low rental. Room 402, 8 S. Dearborn-st. Central 6637.

BEAUTIFUL OFFICE, ELEGANTLY DECOrated in Craftex, consisting of 2 private offices and reception room; must sublease at a sacrifice. Room 1215, 162 N. State.

100 N. LA SALLE-ST.
Artistically furnished office in modernistic suite. Low rent. Room 2211.

ESTATE WILL SUBLET ALL OR PART OF desirable 2 room suite, 8th floor 1st Nat. Bank Bldg., at low rental. S. C. Witmer, Attorney. State 0147.

ATTRACTIVELY FURNISHED PRIVATE office or desk space; reasonable to right party. Room 1921, 11 S. La Salle-st.

FREE RENT IN LOOP OFFICE TO PARTY who will answer phone; state bus., with other inf. Address G 97, Tribune.

LIGHT DESK SPACE TRIBUNE TOWER—Secretarial service, phone, etc.; parking facilities; reasonable. Apply Room 1512.

SUBLEASE UNTIL MAY 1, 1931; LARGE office with 2 private offices in loop. Extremely low rate; for details call Rand. 6341.

103D-ST., W., 748½, NR HALSTED; 18X65; Arcola ht.; retail or light mfg.; $40 mo. L. FICKLEN & CO. 1915 W 103d-st.

FURNISHED OFFICE OR DESK SPACE. No lease. Secty. and phone service. 6th FLOOR, 203 W. WACKER. CENT. 1680.

FURN. PRIV. OFFICE, 821 MED. ARTS Bldg., 185 N. Wabash. $40 or $22 for half.

CUT EXPENSES—FURN. OFFICES, MDSE. Mart; no lease. R. 1114. Whitehall 6976.

DESK TO RENT, RM. 1900, 30 N. MICH. E. W. Drake, character analyst. Dea. 6796.

PRI. FURN. OFFICE STENO. SERV., $35. 32 W. Randolph, Rm. 816. Cent. 2950.

FURN. OFF. WITH RECEP. ROOM; MO. basis; no reas. offer refused. Cent. 6845.

FURN. PRIV. OFFICES, DESK SPACE, mail address. Rm. 1114, 127 N. Dearborn.

FOR RENT—PRIVATE OFFICE; REASONable. Suite 1025, 33 North La Salle-st.

SMALL OFFICE, ILL. BANK BLDG., 8TH floor. Address G 536, Tribune.

HALF OF LARGE OFFICE OR ONE DESK. MURRAY & TERRY, 40 N. Dearborn.

LG. FRT. RM., 1ST FL.; SUIT. STUDIO or shop. 841 N. Michigan. Del. 0702.

PRI. OFFICES, FINE MAHOG. FURN., $35 mo. each; serv. R. 1106, 22 W. Monroe.

DESK IN ATTR. PRIV. OFFICE; STENO. serv. available. 180 N. Mich. State 5172.

59 E. ADAMS, $25-$45; FINE OFF. AND display rms.; mod.; service. Mon. 2120.

SHARE FURN. OFF. AND RECEPTION rm. with ph., $25. 53 W. Jackson. R. 1595.

TO RENT—FURNISHED DESK SPACE, $10. 1220 City Hall Square Bldg.

TO RENT—OFFICES AND SHOPS.
Central.

TRIBUNE TOWER
YOUR OFFICE IN THE TRIBUNE TOWER Means
Efficient and Pleasant Quarters.
More Light.
A High Standard of Building Service.
Business Neighbors of Standing.
A Good Location.
Parking Facilities.
Reasonable Rental.
A Feeling of Satisfaction That You Have the Best.
Apply to
HOLMES ONDERDONK,
MANAGER,
1229 TRIBUNE TOWER. PHONE SUPERIOR 0100.

KIMBALL BUILDING
GENERAL OFFICE SPACE, VERY DESIRABLE FOR OFFICES AND STUDIOS. APPLY BUILDING MANAGER L. R. DOZOIS.
KIMBALL BUILDING,
Harrison 4010,
306 S. Wabash-av.

Otis Elevator Building
Nr. Union and C. & N. W. Sta.
One of the most attractive office buildings near the Loop. Building and elevators remodeled. Complete service. Desirable space with best of light and high ceilings.
600 W. Jackson. Mon. 6300.

SECURITY BLDG.
189 W. MADISON-ST.
Single offices, $35. Double offices, $50. Also large suites and connecting units. All outside offices. High standard service.
UNIVERSITY OF CHICAGO, 189 W. Madison-st. Franklin 1034.

Outlying.

CHOICE OFFICE LOCATIONS—

1145 Berwyn, cor. Broadway	$45
1145 Bryn Mawr, cor. Broadway	$35
3120-24 N. Clark	$30-$50
3934 Sheridan, at L; 4 room apt.	$60
4600 N. Clark, 1 room; cor. Wilson	$15-$30
3933 Broadway	$15-$45

J. B. WALLER. Lake View 6480.

5034 COTTAGE GROVE-AV.—LARGE CORner office above Sisson's Drug Store; 4 living rms., for doctor or dentist. $60. HOWARD & ORR CO. Oakland 1418.

CORNER OFFICE SUITE WITH LIVING rooms, 2d. 1664 W. Madison-st. WHITESIDE & WENTWORTH. 3327 Madison.

TO RENT—FLOORS AND LOFTS.

LEES BUILDING
19 S. WELLS STREET.
Loft space from 400 to 1,200 square feet; renting $40 to $140; passenger and freight elevator service; alley shipping platform.

GREAT LAKES BLDG.
180 North Wacker Drive.
Sprinkled loft space up to 3,000 square feet; will divide; modern, light building; shipping and parking facilities. Low rentals.
UNIVERSITY OF CHICAGO, 189 W. Madison-st. Franklin 1034.

TO RENT—SMALL SPACES, SML. SPACES, N. W. COR. LAKE AND JEFFERSON-STS. Mfrs.' agts., light mfrs., take notice; very light, 12x14, 18x40, 35x40, 21x50, 21x100, AND REASONABLE RENT; POSS. NOW. HENRY A. KNOTT, 112 W. Adams-st. Ph. Randolph 2321.

26TH AND INDIANA-AV.
Daylight floors of 10,000 sq. ft. each; heated; sprinkled; elevators, water ser.; low ins.; will divide. Cal. 2664 or own broker.

3,750 Sq. Ft. Floor Space.
17 N. Jefferson, between Madison-Washington, with suit. office space, sales, stockroom, pass., frt. elev.; st. ht.; imm. poss.

TO RENT—VERY LOW RENTAL— 53 E. Wacker-dr., cor. Wabash; daylight space; $45 to $60; heated; elev. See elevator man or phone MURRAY WOLBACH, 105 S. Dearborn-st.

TO RENT—DESIRABLE FLRS. IN RAVenswood dist.; ht. and elev. service; good light; exceptional 1st flr.; 5,000 ft.; exc. light; load. pltfm.; stm. ht.; $150 month. PAUL C. LOEBER & CO. Ph. Frank. 0757.

TO RENT—FLOORS, 4,400 FT. EA. IN mill, sprink. bldg.; close in North side; stm. ht.; pass. and frt. elev. serv.; immed. poss. PAUL C LOEBER & CO. Phone Franklin 0757

EXCELLENT 17,000 SQ. FT. FLOOR NR. North Michigan-av. Also 1 sty. 22,000 sq. ft. Will divide. SUP. 4761.

SAC. SUBLEASE—3,500 SQ. FT. HEATED, sprinkled; good light; close in; $100 month. Call Superior 6865, or Central 0940.

TO RENT—OFFICE, STORAGE, WAREhouse, manufacturing space, all sizes; reas. Off. 545 Lake-st. Dearborn 6613.

1,500 SQ. FT. LIGHT LOFT, 228 W. CHIcago. Apply store. Delaware 2035.

20,000 SQ. FT. FIREPROOF SPRINKLED bldg.; fine lgt.; mod. rent. Rand. 6161.

WANTED—STORES, OFFICES, LOFTS.

STORES IN 100% CHAIN LOCATIONS only; owners or exclusive brokers answer. Address P Y 393, Tribune.

TO RENT—MANUFACTURING PROPERTY.

TO RENT—600-614 W. LAKE-ST., CORNER Jefferson. If abundance of DAYLIGHT, clean new bldg., well kept, is WHAT YOU WANT, let me show you spaces from 21x35, 42x100, 64x100, most suitable for mfrs. agts., or light mfrs.; ALSO STORES 35x100 and 20x100; best street car and L service. HENRY A. KNOTT. 112 W. Adams-st. Ph. Randolph 2321.

TO RENT—1 STY. DAYLIGHT TRUSS roof mod. factory bldg. on B. & O. C. T. switch; 52,000 ft.; immed. poss.; reas. rent. To Rent—N. W. Daylight flr; 23,500 ft.; mill sprink. bldg.; low ins.; large frt. elev.; r. r. facil.; $500 mo. PAUL C. LOEBER & CO. Ph. Frank. 0757.

TWO STORY BRK. BUILDING, 7323 WOODlawn; about 2,000 sq. ft.; steam heat, electric light, power and water; R. R. side track. Ideal for light manufacturing; rent very reasonable. CALL DOR. 0314.

TO RENT—NEW ONE STORY BLDG., 3,600 sq. ft., West Side; close in; or will sell. $2,000 down, balance like rent. JOHN R. BOWES. Wabash 1216.

EXCEPTIONAL 13,000 SQ. FT. OR 26,000 sq. ft., corner Coyne and Cromwell-sts.; daylight, sprinkled, heated. JOHN R. BOWES. Wabash 1216.

TO RENT—1ST FLR. AND BSMT., 10,000 ft.; close in North side; mill; sprink. bldg.; stm. ht.; immed. poss.; reas. PAUL C. LOEBER & CO. Ph. Franklin 0757.

15,000 SQ. FT. GROUND FLR., NR. LOOP; heated; light 3 sides; L, surf. trans.; suit. printing, light mfg. Will divide. Reas. Owner. Address O T 177, Tribune.

TO RENT — 9,500 SQ. FT., 1 STY. HIGH bldg.; trk. offices; N. W. side; low rent. Chandler & Montague. Rand. 1828.

14,000 SQ. FT. AT 33C; 60,000 AT 23C; 100,000 at 21c; one story building with belt railway switch. Randolph 0136.

SMALL SPACES FROM 500 FT. TO 5,000 ft., good heat and light. 224 N. Sheldon. 3d floor, at Ogden and Lake. Canal 3663.

2 STORY BUILDING, 100X200, WITH ST. Paul switch; large elevator; low rent. ALEX K. WYATT. Randolph 1551.

LEASE, SELL, 3 STY. BRK. FACT. BLDG. 37,000 sq. ft.; Fullerton, east of Ashland. John T. Conley, 176 W. Adams. Sta. 4168.

1 STY. DAYLGT. BLDG. 48X100, REDUCED to $125 mo. SUPERIOR 4761.

10,000 SQ. FT. DAYLGT. HTD. SPRINK., near L. barg. at $225 mo. SUP. 4761.

RENT OR SELL—1 STORY FAC. BLDG. 7,000 sq. ft. 1849 Carroll-av. Seeley 0884.

TO RENT—2D FL., 6,000 SQ. FT., LIGHT 3 sides; el. elev.; st. ht. Hay. 7955.

WANTED—TO RENT—MANUFACTURING.

WANTED—TO RENT—1 STY. BLDG. OR flr. in conc. bldg. with switch, on south side; suitable for mfg. purposes; give full particulars for attention. Address P D 195, Tribune.

TO RENT—BUILDINGS.

TO RENT—1 STY. BLDG. WITH BEAUTIful 2d flr. offices, total area 10,050 sq. ft.; skylt. roof; cheap rent, or will sell at bargain. Close in West Side. Randolph 2317.

27 N. FRANKLIN-ST.—$350 MO. for entire bldg.; store, 3 upper flr., basement; 6,800 sq. ft.; elevator. Plaza 2491.

TO RENT OR SALE—14,000 SQ. FT. 60,000 sq. ft. and 100,000 sq. ft.; one story bldgs., with Belt Ry. switch. Randolph 0136.

TO RENT—1 STY. BLDG.; APPROX. 4,500 sq. ft. 3440 S. Ashland-av.; new front; htr. plant; ideal for small factory. Ran. 2311.

2 SHOPS AND 9 ROOMS; OIL HEAT. 1536 N. La Salle. Enquire 1542 N. La Salle.

TO RENT—HOTELS.

TO RENT—3 STORY HOTEL BLDG. CONtaining all outside rooms. 126 S. Halsted-st.; reasonable price. FRANKENSTEIN & CO., 33 N. La Salle-st. Cen. 5753.

TO RENT—BARNS.

TO RENT—1357 N. LA SALLE, BARN WITH living room above; $25. Robert F. Shanklin & Co., 111 W. Washington-st.

TO RENT—OTHER CITIES.

STORE FOR RENT—ROOM 25X80, ELECtric light, steam heat, located in best business block, large display window, city 3,000; fine territory; Chicago 2 hours. Apply Chamber of Commerce, Sandwich, Ill.

TO RENT—FARMS.

FARM BLDGS.—N. W., NEAR CHICAGO. Acres opt., state rd., nice house. Ard. 2855.

WANTED—TO RENT—FARMS.

FARMER, ALL ROUND, WANTS 200 OR 300 acres on shares; must have stock, tools. Address G 52, Tribune.

Birds.

AMERICAN SINGING CANARIES, CINNAmons, warblers, choppers and Harz; strong, healthy male birds, 1 year old, in full song now; wholesale and retail. Mrs. Buskee, 1013 N. California-av. Brunswick 8307.

CHOICE CANARIES, WHITE, CINNAMON, yellow, in full song; guaranteed. 8210 Ellis-av., or Room 1304, 39 S. State-st.

CANARIES, FINE SINGERS, $3.50; CAGES 40c up. 7058 Parnell-av.

Cats.

PED. ANGORA KITTENS, REAS. 909 S. 4th-av., Maywood, Ill. Maywood 3228.

ANGORA KITTENS, PED.; HOUSEBROKEN; $8-$15 each. 3529 W. 61st-st. Pros. 6579.

BEAUTIFUL KITTENS, CHAMPION SIRE and dam, $20 to $50. Kildare 4264.

Dogs.

ANN'S KENNEL
ON WAUKEGAN-RD. ROUTE 42-A. 4 BLOCKS NORTH OF DEMPSTER-RD. Overstocked. No reas. offer refused. Ped. Red, Blue Chows, Pekingese Beauties, Samoyedes, Shepherds, Eng. Fox Terr., Wires, Bostons, Cockers, Police pups, $1 up; others, Grown Eng. Bull, Wires, Spitz, Pom., Boston [Blue Ribbon], Chows, Fox Terr., Watch Dog, $5. ALWAYS OPEN. MORTON GROVE 1663.

327 W. MADISON
CHICAGO'S LARGEST DOG SHOP. NEAR MARKET-ST. DEARBORN 8337. Ped. Chows, $15 up; Spitz, $5; Fox Bull Terrs., $3; Wires, $10; Collie Sheps., $3; Police, $3; Mixed pups, $1; Grown Hounds, Chows, Fox Terr.; also others. Open daily, Sunday, 10 p. m.

2413 W. NORTH-AV.
CHICAGO SALESROOM. WHEELING KENNELS, WHEELING, ILL. SELLING 200 THOROUGHBRED DOGS. Shepherds, $5; fox terriers, $5; spitz, $7; ped. chow pups, $20 up; pekingese, $25; Boston terriers, $15 up; wire haired fox terriers, $20; Irish setters, $20; beautiful litter ped. St. Bernard pups, cocker spaniels, springer spaniels, pointers, several well broke beagle hounds. DOGS CAN BE PURCHASED DIRECT FROM OUR BREEDING KENNELS IF DESIRED. WHEELING KENNELS, WHEELING, ILL., ON MILWAUKEE-AV., ½ MILE SOUTH OF WHEELING. ALWAYS OPEN.

6419 COTTAGE GROVE
800 PUPPIES—DOGS—ALL BREEDS. No reasonable offer refused on any dog. Ped. Chows....$15 up; Wire H. Fox....$10 up; White Spitz....$5 up; Pekingese....$15 up; Bull Fox Terr....$3; Collie Shepherds....$4; Bostons....$10 up; Police Puppies....$4; Poodles....$5 up; Pomeranians....Cheap. Grown Wire Haired Fox Terriers, Spitz, Irish Setters, Toy Black and Tans, broken Rabbit and Bird Hounds, Collies, Bostons, Police, Fox Hounds, Great Danes, Watchdogs, $5. Canaries, singers, $4. WE BUY AND SELL. HYDE PARK 9863. OPEN TILL 10 P. M. AND SUNDAYS.

SETTERS AND POINTERS—FOX AND Cat Hounds, Wolf and Deer Hounds, Coon and Opossum Hounds, Bear and Lion Hounds, Varmint and Rabbit Hounds. Shipped for trial. Catalogue ten cents. The Blue Grass Farm Kennels, Berry, Kentucky.

BEAUTIFUL PEDIGREED ENGLISH SETter puppies, 7 months old, ready for the field. No reasonable offer refused. Call at 2557 New England-av. Ph. Merrimac 3925.

COLON ENGLISH SETTERS, TRAINED shooting dogs of finest breeding, ready for hunting; registration papers furnished. Write or wire R. I. Schonitser, Auburn, Ind.

ENGLISH SETTER.
Big, well broke on pheasants; must sell on account sickness. 5115 Agatite. Palis. 7568.

WANT GOOD WINTER HOME FOR PEDIgreed male fox terrier; must be responsible private party fond of dogs; no apt. residents. Address G 434, Tribune.

ANNEX AT 1307 N. CLARK FOR KITtens, pups and grown dogs; Great Danes, Toy Fox, Collies, Wires, Spaniels, Pekes, Police, Bostons, Chows, many others.

15 TOY FOX TERRIER PUPPIES. WHITE collies, spitz, and Bostons; ped. grown cocker spaniel. Hirsch's Dog Shop, 1807 W. Madison-st.

IRISH TERRIERS—PED.
Champion stock; reas. I. SUMNER, S. Madison-rd., Hinsdale. Hinsdale 498-Y-2.

GREAT DANES [5], BLONDES AND BRINdles, reasonable; pedigreed; very high bred. 2508 Lawrence-av.

GROWN AND PUPS—WIRE HAIRS, COCKers, Bostons, Poodle, Spitz, Toy Fox, Bulls, Collies, Rat Terrs, hounds. 6705 S. Halsted.

PEKINGESE PUPPIES, PEDIGREED; FLAT face; reasonable. 3627 N. Newland-av. Palisade 9517.

COCKER SPANIEL PUPPIES—SIRED BY A champion. J. A. Blow, 2305 Walters-av., Northbrook, Ill. Northbrook 45.

TOY BOSTON TERRIER MALE PUP, SIRE Katinka Going-up. Buckingham 1037. 955 Cornelia.

PED. BOSTON PUPPIES — MARKED PERfect; champion strain; very reas. 1057, S. Osborne-av., Kankakee, Ill.

POODLES, SPITZ, PEKES, WIRE AND smooth fox terriers. 7813 Halsted-st. Open evenings till 9 p. m. Sunday 1 p. m.

BEAU. PED. GER. POL. FEMALE; WOND. watch dog; reas. 4744 Kimbark. Dre. 6022.

CHOW—MALE, 5 MONTHS OLD; HIGHLY ped.; private party. Beverly 2983.

UNUSUAL BARG. BOSTON AND ENG. bull; also blk. greyhound. 8108 Addison.

CHOW PUPPIES—3 MONTHS OLD; PEDIgreed; $35. 1000 Ridge-rd., Wilmette.

COLLIE PUPPIES, CHAMP. STOCK; ALSO 1 yr. old male. South Shore 2858.

PUPS—BOSTON FROM CHAMP. STOCK FOR last 4 gen. 1944 Argyle-st., 2d apt.

WIRE HAIRED FOX TERRIER PUPPIES, ped. Seldon Farm Kennels, Palatine, Ill.

FRENCH BULL PUPS. J. H. MOORE. 720 S. Oakley-blvd.

TOY BOSTONS, SCREW TAILS, BAT EARS. House, auto broke. Private. 1610 Jackson.

PED. BOSTONS, CAPT. MOODY STRAIN, also toys. 5615 Eddy-st. Pensacola 1816.

CHOW PUPPIES — ALL COLORS. MRS. Rankin. 208 20th-av., Maywood. Ph. 302.

BOSTON PUPPIES, PED., WELL MARKED; reas. 2907 N. Cicero-av. Palis. 10128.

BEAUT. BOST., 3 MO. PERF. MRKGS. Capt. Moody strain. 8041 S. La Salle.

BOSTON TOY PUPPIES, LITTLE BEAUties, thoroughbreds. 3543 Belmont, Apt. 1.

CHOW PUPS OR GROWN, BEAUTIES, PED. Priv. party; reas. 2907 N. Sacramento.

WIRE HAIRED FOX TERRIER, 1 YEAR old, house broken. Wilmette 3347.

CHOW AND PEKINGESE PUPS, A. K. C. pedis., $20-$25. 1935 W. 22d. Canal 1730.

POMERANIAN TOY PUPPIES, WELL BRED. 2716 Calumet. Victory 8354.

POMERANIANS FOR SALE. 1727 WASHTENAW-AV. HUMBOLDT 0672.

BOSTON TOP PUPPIES — SHOW TYPE. Cheap. 818 W. 53d-pl. Yards 4995.

BEAUT. WHITE COLLIE, 1 YR., CHILD'S pet. Loveland Farm, Lancaster, Wis.

FOR SALE—POINTER, THOROUGHBRED, partly trained. 2045 W. Madison.

CHOW PUPS, DARK RED, PED. BEAUTIES. 2903 N. Sacramento. Irving 1874.

RUSSIAN WOLF HOUND, PEDIGREED; reasonable. Buck. 1820.

PEKINGESE — 2½ MOS. OLD, $20 UP. Kellogg, 4628 N. Lincoln-st. Sun. 3310.

PEKINGESE PUPPIES, ALL AGES, PED.; very reas. 818 W. 53d-pl. Yards 4995.

PEDIGREED TOY BLACK AND TAN PUPpies. O. Jarr. 1304 Diversey-pkwy.

POLICE PUP — PED., TRAINED, 5 MOS. old. 2457 N. Halsted. Diversey 10581.

WIRE HAIR, FOX TERR. PUPS, 3 TO 5 mo.; also Cock. span., ped. 5313 Broadway.

POM., MALE, ORANGE PED., IMP. STOCK, 1 yr. old, grand coat. 1333 S. California.

IRISH SETTER — FEMALE, HIGH PEDIgree; 2 yrs. Triangle 3477.

DACHSHUND PUPPIES—REGIS., PED. 6753 S. Ashland. Republic 1076.

IRISH SETTER PUPPIES, PEDIGREED; reasonable. 3138 N. Western-av.

PED. MALE GERMAN POLICE DOG, $35. 5645 W. Madison-st. Mansfield 8061.

TINY RED PEKINGESE PRIZE WINNING stock. 4511 Elston. Kildare 7043.

BOSTONS — REAS. A VISIT WILL CONvince you. 0233 Berenice-av. Ave. 0261.

Poultry.

EGG MASH 20% PROTEIN PRODUCES eggs. Sample free. Special price ton. Albert Angell Jr. Co., 309 S. La Salle-st., Chgo.

800 TAKES 100 APRIL HATCHED S. C. W. Leghorn pullets, cor. Harlem-av. and Lincoln-hwy., Frankfort, Ill. 52W1.

Miscellaneous.

FOR SALE—SILVER BLACK FOX, 28 pair, P. E. I. quality strain; beauties; $350 per pair. W. H. MELLOR, 1521 L. S. D., Michigan City, Ind.

BIG MOVING SALE ON TROPICAL FISH, aquariums, birds, cages, heaters, thermostats, plants. Open till 10 p. m. 2447 N. Halsted-st. Diversey 9354.

60 VARIETIES OF FANCY FISH, AQUAriums, water plants, etc. Catalog free. Open Sun. G. Germann. 3823 N. Richmond.

TROPICAL FISH, PLTS., SUPPLIES, QUAINT aquarium. 3047 W. 53d-pl. Rem. 9033.

TROPIC. FISH, PEARL DANIOS, $1 PR. NEW catalog. Macdonald's Aquar., 3060 5th-av.

REAL ESTATE FOR SALE.

CENTRAL.

FOR SALE—211 HILL-ST., NR. WELLS AND Oak, modn. 1 sty. brk., steel truss bldg. 32,000 sq. ft., conc. flr., htg. plt., elcs.; skylight; loading docks; will lease. CHANDLER & MONTAGUE, EXCL. AGTS. 1355 First Nat. Bank Bldg. Rand. 1828.

ESTABLISHED STATIONERY BUSINESS and building, near Loop; $5,000 cash, balance terms. CLYDE F. FRAZIER, CENTRAL 8153.

FACTORY SITE FOR SALE, 218 FT. CORner on car line; foundation and walls are in; big bargain to any one that means business. Address L L 503, Tribune.

FORCED TO SELL TO CLOSE ESTATE BY owners: unusual bargain; 4 story brick with store, concrete base.; live corner on Chicago-av. Edgewater 8521.

SACRIFICE MY LOOP LEASEHOLD AT ½ its value; fully rented; need money badly. Address G 200, Tribune.

APARTMENT BLDGS.—SOUTH SIDE.

SELL OR TRADE

2 apt. near 63d and Woodlawn; small first mtge. only. Can make equitable deal for 6 apt. in So. Shore. Owners only.

McKEY & POAGUE,

1172 E. 63d-st. [McGuone]. H. P. 8100.

FURNISHED 3 APT. BLDG.

IN WOODLAWN.

Suites of 1-2-3 rms., garages, net lease, possession if desired. Compelled to sell for division of interests. Priced right for quick sale. Address N J 379, Tribune.

THREE APTS. SACRIFICE.

To settle estate, S. Shore, 1 blk. to I. C. sta., modern 6 rm. apts., 3 car gar. A real bargain for anyone with $5,000 cash. No trade. No agts. Call Cedarcrest 3141.

2 APT. BLDG., 7 ROOMS.

6946 Chappell-av.; long lease and large income; 1st apt., strictly modern; $7,500 cash will handle deal. Owner on premises Sunday, or phone Hyde Park 1696.

BARGAIN.

2 story brick, 3 apt.; 7 rms. each; steam heat; $14,500. Apply Richard Kowalski, 1250 W. 51st-st., Chicago. Boulevard 7181.

6. SHR. DE LUXE NEW 3 APT.; 6 RMS.; 3 gar.; rt., $3,900; sac. pr., $25,500; cash, $3,500. I. C.; Foreclosure. Act quick. Reg. 6082.

BRICK 4 FLAT, $12,000.

4 rms. ea.; stm. ht.; 2 car gar.; small down paymt. Address G 413, Tribune.

TO GET $2,000 FOR EQUITY; NEW 2 flat; 5 rms. ea.; steam ht. 8438 S. Seeley-av.; pr. $8,500; mtg. $6,500. Hemlock 4900 or Bev. 3411. I. B. Enevold, 0212 W. 63d-st.

APARTMENT BLDGS.—S. W. SIDE.

NEW 4 APT. BLDG.; COR. LOT; STREETS paved and paid for; good neighborhood; will take small amount cash and clear farm or business vacant for my $15,000 equity. Address M N 268, Tribune.

APARTMENT BLDGS.—NORTH SIDE.

REAL MONEY MAKER.

Will consider 3 or 6 flat in part payment for 21 apt. bldg., located Kenmore-av., near Argyle. Rentals, $18,420. Unexcelled renting neighborhood, 3-5s, 13-4s, 4-3½s and janitor's apartment. 7 apts. beautifully furnished. Wonderful opportunity to greatly increase income by furnishing all but the 5s as leases mature. Gen. Elec. refrig. Large rooms. Excellent tenants. Bldg. 4 years old. 1st mtge. matures 1933. Leaving city. Offer this as best buy available today for both income and resale. Describe any trade offered fully and give phone. Full commission to brokers. Address P E 250, Tribune.

NEWER AND BETTER.

New de luxe 30 apt., 4 and 5 rms. All rms. are spacious and well planned. Colored tile baths and kitchens. Elec. refrig. Special step in shower stalls. Marble fireplaces. Selected tenants; 2 yr. lses. Will trade for vacant or smlr. improved.

JOHN J. KERN CO.,

1520 Devon-av. Sheldrake 8602.

TO CLOSE ESTATE

Will sacrifice for best cash offer. New 6 apt. bldg., just completed; bldg. can be purchased at less than construction cost; apts. have 6 rm. and 2 baths; tile kitchen and baths, and are of de luxe type throughout. Bldg. is well located in west Rogers Park section. Shown by apt. Mr. Lustig. State 7776.

INVESTORS, ATTENTION!

Will sell 44 apt.; strictly modern; 2½ yrs. old; at less than 5½ times rental; income, $30,000; must be cash deal; no trades; $15,000 cash will handle. Only 1 mtg. Excellent transportation, schools, and churches. No brokers. Address K N 97, Tribune.

NEW 3 APT., $21,000!

and only $2,500 cash from respon. party will handle 5 rm. apts. and 3 car brk. gar.; must sacri. at $5,000 less than cost; sleeping pchs., tile kits. and baths; elec. ref., etc.; immed. possess. 2d apt.; deal directly with owner; see it Sat. or Sun. 11 a. m. to 5 p. m. at 5943 N. Artesian-av. No trades.

BEST 3 FLAT BUY IN RAVENSWOOD; 6-6 r. stm. htd. mod. brk. bldg.; 2 car gar.; wide lot; nr. L sta.; $800 cash; low mo. payts.; price only $12,300 to quick buyer. No trade. Address L B 451, Tribune.

$7,500 BUYS A SPLENDID 6 APT. BLDG., nr. lake, 60x125; rents at bottom; were $14,000; now $8,200; mtg. $50,000 reduced to $45,000. Address M M 324, Tribune.

LEAVING CITY—WILL

sacrifice my 3 flat, 5-6-6 rms., $9,000; cash $1,500. Call Sunday, 1825 Roscoe-st.

FOR SALE—NEW 18 STO. N. S. APT. bldg., $1,600,000; 1st mtg. $900,000; net rent $160,000. Want cash and R. E. for $700,000 equity. Address O G 283, Tribune.

TWO 6 ROOM FLATS, BRICK BLDG.; GLZ. in porches. 1067 Balmoral, corner Winthrop. Sheldrake 6988.

FORCED TO SELL EDGEWATER 3 APT.; stm. ht.; mortgage $13,500; price $18,500. Address P P 398, Tribune.

3 FLAT, BRK., STOVES, $22,000; "L" shape, 3x4, 3x5 rms. Rent $3,000. 4704 N. Robey.

2 FLAT, WAYNE-AV., CLEAR; PRICE $20,000; will trade for larger. JOHN J. KERN CO., 1520 DEVON-AV.

FORECLOSURE BARG. — MOD. BRICK 3 flat, 6s, fine cond.; will sac. Also have mod. 6 flat; consider trade. Rog. Pk. 9802.

3 FLAT, 3 CAR GAR.; 40 FT. LOT; GOOD trans., loc. Reas. 6250 Wayne. Own. 1st.

6-6 BRK., 2 FUR., GAR., 30 FT., $13,200. Sun. 9644. 4331 Sawyer. Mont.-Ked. L cars.

6-6S; 2 CAR GARAGE; STEAM; SELL FOR mortgages. Carl Wolf, 3266 N. Clark.

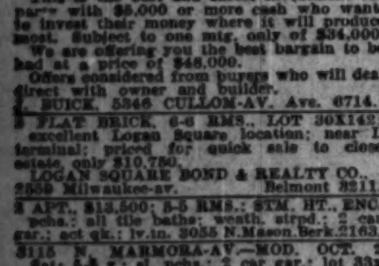

APARTMENT BLDGS.—N. W. SIDE.

12 APT. BUILDING

LONG-AV., NEAR BELMONT.

3-4 room apts., some with 2 bedrooms; 3 car brick garage, all rented to satisfied tenants.

This is the best and safest investment for party with $5,000 or more cash who wants to invest their money where it will produce most. Subject to one mtg. only of $34,000. We are offering you the best bargain to be had at a price of $48,000.

Offers considered from buyers who will deal direct with owner and builder.

L. BUICK, 5346 CULLOM-AV. Ave. 6714.

3 FLAT BRICK, 6-6 RMS., LOT 30X142; excellent Logan Square location; near L terminal; priced for quick sale to close estate, only $10,750.

LOGAN SQUARE BOND & REALTY CO., 2559 Milwaukee-av. Belmont 3211.

3 APT., $13,500; 5-5 RMS.; STM. HT., ENC. pchs.; all tile baths; weath. strpd.; 2 car gar.; act qk.; lv.tn. 3055 N.Mason. Berk. 2163.

3115 N. MARMORA-AV.—MOD. OCT. 2 flat; 5-5 r.; all pchs.; 2 car gar.; lot 33x125; st., alley pd.; pr. $12,900. Pens. 7581.

$1,500 BUYS NEW BRICK 6 AND 6; H. W. heat; 2 car garage; rest easy payments. Owner, Wellington 0786.

4-4 R. FRAME ON CONCR.; GD. COND.; bsmt. and attic; $6,000. Kildare 0741.

FORECLOSURE—$7,000; $750 CASH; 2 FL., 4x6, 5139 Roscoe and 3 car brick garage.

APARTMENT BLDGS.—WEST SIDE.

3816 WASHINGTON-BLVD.

25x150; under lease, but can arrange cancel. 3 flat, s. h. Inspect this property and call Joseph Cohn, 3436 Douglas-blvd., Rock. 3770.

CO-OPERATIVE APARTMENTS—NORTH.

5 LARGE RMS.; GENTILE; PRICE MADE to suit. Address O T 179, Tribune.

BUSINESS PROPERTY—SOUTH.

EAST 55TH-ST. BARGAIN.

Stores and apts., priced right for remodeling required. East Elmbark-av. Splendid possibilities.

C. W. HOFF & CO.

1346 E. 55th-st. Hyde Park 2215.

5 STORES, 12 OFFICES AND 90 FT. OF apt. vacant; close to R. I. depot; subject to 1st mtge. only; rent $7,200; will consider $15,000 for equity; small trade.

BLUHM & MALONE.

1602 W. 103d-st. Beverly 8662.

WONDERFUL LOC. COAL, LUMBER, JUNK or oil storage yard; 115th-st. south. 150 ft. front, section line, switchtrack; cheap. Terms. Address P Y 391, Tribune.

MUST SELL BOULEVARD VACANT, 125X 161; close in; 35,000 cars pass daily; wos. trans.; make offer. Own., Cent. 4018.

BUSINESS PROPERTY—SOUTHWEST.

TO SAVE FORECLOSURE

We are ordered to sell 3015 W. 59th-st. for $15,000, which is less than cost of construction. Trust Department, Depositors State Bank, 4701 S. Ashland-av.

REAL ESTATE FOR SALE.

BUSINESS PROPERTY—NORTH.

FORCED SALE.

Owner must smash out equity in modern stores; Edgewater business center; income $6,000 [low rents]; replacement value, $70,000; want offer; subj. to $33,500 1st. EHRENHALT, Longbeach 4633.

BUSINESS PROPERTY—NORTHWEST.

1 STY. DAYLIGHT BLDG., BUSIEST LOC. West Side. 50x80, front and rear drives, conc. flr., suit. for auto sales agency, light mfg., or garage, now occ. by auto repair shop. Can be bought with or without the business at sac. price from owner. No brokers. Address P E 248, Tribune.

MUST SELL OR EX. 2 YR. OLD BK. 2 story, 2 stores, 3-4 rm. apts., frigidaire, colored tile baths, steam ht., near Central and Belmont. Income $3,000; some cash, part vacant, sec. mtges. or smaller accepted. Quick deal assured. Address P E 291, Tribune.

FOR SALE—GASOLINE CORNER, 64X125; price $10,000; offer wanted.

WHITESIDE & WENTWORTH, INC.,

8 S. Dearborn-st. Central 2067.

FOR SALE OR TRADE—GAS STATION AND repair shop on Western-av.; rented to good tenant next five years; some cash. Phone Hemlock 6616.

BUSINESS PROPERTY—WEST SIDE.

CHOICE BUSINESS CORNER

Madison-st., west of Crawford-av.; 3 stores, 16 flats, 1 doctor's ofc.; best bus. district. Sacrifice price; accept part trade. John T. McEnery, 4041 W. Madison. Kedzie 7072.

HOUSES—SOUTH SIDE.

NOTHING DOWN

MOVE IN NOW.

$50 A MONTH

INCLUDES ALL INTEREST.

COME OUT TODAY AND PICK YOUR NEW HOME FROM 49 BRAND NEW 5 ROOM STEEL CONSTRUCTED, MODERN BRICK BUNGALOWS.

Model Bungalow at 10157 PRINCETON-AV.

CORNER 102D-ST.

These bungalows are ready to move into now. Among the very attractive features are: Large living room across front with coved ceiling and side lights. Large, well proportioned dining room. Two nice, well lighted bedrooms. Bathroom with newest plumbing fixtures and color schemes, tile floor, built-in tub including shower, pedestal wash stand and Venetian steel medicine cabinet. Well laid out kitchen with plenty of pantry space.

An unusually high attic, fully floored and containing six French windows. This attic is easily convertible into two bedrooms.

This house has plenty of closet space throughout and includes one cedar lined guest closet with full mirrored door.

The basement is extremely large and well lighted.

The building is heated with an oversized Peninsular furnace and is equipped with a hot water tank and gas heater attachment. We furnish you with two laundry tubs.

The back porch is glazed and screened and also contains swinging French windows. The yard is fenced and graded and both front and rear yards are covered with black dirt.

Screens and shades are furnished by us free.

Every improvement is already in. This includes sewer, water, gas, telephone, electric, cement sidewalks, and asphalt streets. Sidewalks running from street to alley are also included.

This house, while worth a great deal more, is priced at only

$7,450

Garage, gas range, ice box, or linoleum at small additional cost.

If you select your home now you can pick out the fixtures according to your own tastes, also get your choice of wall papers, colors, etc.

These bungalows are well constructed and the best materials and workmanship are apparent even to the casual observer.

They are located in a well built up, restricted community, near schools [both private and public], churches, stores of every kind, etc., and are as near as one block from street car and suburban transportation.

We invite you to come out immediately and see our model bungalow.

How to get there: Take Cottage Grove, State, or Vincennes-av. car and transfer to 103d-st. car. Get off at Princeton-av. Walk 1 blk. north or drive out South Park-blvd., State or Halsted-st. to 102d-st. and Princeton-av.

Frank De Lugach, Owner, 10157 PRINCETON-AV.

CORNER 102D-ST.

Agent on premises 7 days a week.

SOUTH SHORE'S BEST BUY

MODERN 7 ROOM RESIDENCE.

SEE IT TODAY!

7938 Crandon-av., beautiful spacious home, hot water heat, glazed rear porches, extra lavatory, 2 car brick garage. Must see to appreciate. Will sacrifice for quick action. Open Sunday for inspection or phone owner, Monday at South Shore 0720.

JACKSON PK. HIGHLANDS.

Priced for quick sale; cor. Constance-av.; 9 large, attr. rms., breakfast rm.; solid mahogany trim; 3 tile baths, tile kitchen; elec. refrig.; 2 car garage; beautifully landscaped. Clear. Shown by appt. only.

McKEY & POAGUE,

H. P. 2100 [Ray]. Sun. and eves. Mid. 2330.

AVALON PARK

MORTGAGE CO. will sacrifice 5 rm. brick bungalow, $10,500; 40 ft. lot; h. w. heat; full glazed pch., elec. ref. Garage. Excellent cond. Actual cost $12,500. 8233 Harper-av. Atlantic 2200.

E-X-C-E-P-T-I-O-N-A-L

Value, S. Shore, 7 rm. bungalow. Lot 70x125, 2 car bk. gar. Side drive., oil bur., mech. refrig., recreation rm.; 3 blks. to Jeffery I. C. sta. Pr. $17,000. John P. Quigley & Co., 2221 E. 71st-st., Dor. 1134.

1039 E. 49TH-ST., 8 ROOM MODERN brick, 2 baths, $17,000; will make reasonable terms.

JAMES J. PARKER & CO., Excl. Agents, 38 S. Dearborn-st. Fra. 2632.

HOMES OF CHARM, COMFORT—

See those before you buy. Open 2-5 p. m. 8416 Paulina-st [2 blks. west Ashland]. 9037 S. May-st. [Rock Island]. Ready to Move In. Build or Built Right.

5 RMS., FRAME ON BRICK; FURNACE ht.; ½ blk. from new 6½ million dollar high school; excellent transp.; will take clear lot up to $1,000, bal. easy terms. Call at 3553 N. Western-av. Lake View 8024.

8350 S. GREEN-ST.

New 6 rm. bung., all latest features; a beaut. home; only one of 6 left. See owner on premises or phone Radcliffe 1426.

2 STORY, 10 ROOM HOUSE—6 BEDRMS. 660 Ellis-av., cor. Marquette-rd. Priced right, might trade, with some cash. Ideal future apt. site, owner. Midway 5732.

WILL SACRIFICE BEAU. 5 R. BRK. BUNG. 33 ft. lot; small down paymt., bal. as rent; 3 blks. R. I. and surf lines. Open. See 9824 S. Peoria-st. Owner. Beverly 3373.

I MUST SELL MY 10 ROOM MODERN home on Greenwood-av., near 45th-st., at ground value. Will make exceptional terms. Address O H 165, Tribune.

I MUST SELL AT ONCE MY 11 ROOM modern home on Woodlawn-av., near 49th-st.; 4 baths; garage; lot 60x179. Address O M 406, Tribune.

14 RM. HOUSE, 3 BATHS AND BRK. GArage; lot 50x175; suitable for a club, rmg. hse., etc.; has great future; $3,500 cash, bal. easy. Corcoran, 800 N. Clark. Sup. 2751.

$10,500—9 ROOM HOUSE, H. W. HEAT, garage; Magnolia-av., nr. Edgewater Beach L sta. Phone Rogers Park 0011.

7251 EUCLID-AV.—FOR LESS THAN LOT value; new interior; want offer; open today, 2 to 5. Or call Dorchester 7499.

FOR SALE—501 OAKWOOD-BLVD., 10 RM. brick, $500 down. WHITESIDE & WENTWORTH, 8 S. Dearborn.

$700 CASH DOWN—7 RM. BRK., $3,500, or 5 rm. frame, $3,000. Prairie, nr. 85th. W. C. REGELIN, 10 S. LA SALLE.

6 RM. MODERN BRICK BUNGALOWS; HOT water heat; tile bath. 8235 S. Wood-st. 8533 S. Hermitage. Phone Beverly 9697.

50 FT.—LAKE PARK-AV., NR. 39TH-ST., old improv. Owner selling below val. No brokers. Address G 190, Tribune.

BEVERLY SAC.; OWNER CUTS TO $7,500. 6 rm. brk.; large lot; 2 car gar.; nr. R. I. surf., high sch., shop. dis.; $600 dn. Bev. 8100.

7942 DANTE—6 RM. BRK. BUNG., H. W. ht., nr. schls., I. C. Will rent. Stew. 4697.

HOUSES—SOUTHWEST SIDE.

Just $45 Monthly Payments.

You surely will be thankful for this opportunity to buy my beautiful home with only $100 cash. No agents. Address O J 509, Tribune.

HOUSES—NORTH SIDE.

$12,000 AND $13,000.

New 5 and 6 rm. brk. bungs., tile kit. and bath, canvas walls, can be had on reas. tms. 2925 Estes-av. 2946 Fitch-av.

NEW BRICK RESIDENCE; 8 RS., 2 BATHS, breakfast rm., Electrolux refr.; vapor and oil burner; 2 car brick gar.; bargain; take vacant and part cash; good terms; located 5819 N. Talman-av. Graceland 5519.

NEW 8 R. BRK. BUNGALOW

With tile kit. and bath, all canvas walls, 2 car gar., on 44 ft. lot with side drive. 2940 GREENLEAF-AV.

7 RM. BUNGALOW, $13,875.

On 86¼ ft. corner lot, tile rf., 2 car brk. garage, oil ht. This is a real bargain. 7457 N. ROCKWELL. Hollycourt 1500.

MUST SELL AT ONCE NICE 6 RM. BRK. bungalow; tile roof and bath; near park, schools, etc.; sacrifice. Rogers Park 9802.

6 RM. EDGEWATER HOME, SALE OR rent. Foreclosed. C. Wolf, 3266 N. Clark.

REAL ESTATE FOR SALE.

HOUSES—NORTH SIDE.

A BEAUTIFUL HOME

is a fine possession. If you are planning to purchase one, this 8 rm. res. in restricted home sec. has sunken liv. rm., natural fireplace, Italian marbleized woodwk.; lg. airy bedrms., tile bath, tile stall shwr., 40 ft. lot, terraced lawn of creeping bent and evergreen shrubbery, 2 car gar. Priced reas. Close to pk. and transp. Open for inspec. 2-5, or for appoint. call Hollycourt 1504. 2442 MORSE-AV.

YOU CAN'T AFFORD TO

overlook this new 8 rm. res. if you are a home buyer. It has every mod. feature, tile stall shower, kit. and bath, 36 ft. lot. Will sell below bldg. cost; reas. terms can be had.

2848 LUNT-AV. HOLLYCOURT 1504.

6 RM. BRICK BUNGALOW; LARGE, SUNlight rms., hot water heat; 1 car garage; 33 ft. lot; $500 down, $25 and interest per month. 2438 Berenice-av.

HOUSES—NORTHWEST SIDE.

REAL BARGAIN—ALMOST NEW BRICK bungalow; in first class condition; 5 rms.; glass enclosed porch, furnace, etc.; 2 car garage; lot 30x125; $100 cash to reliable people; convenient terms; immediate possession; I have been asking $8,400, but will consider any reasonable offer. 5135 Wolfram-st. Phone Palisade 9433, Owner.

Bung., $350 Cash, $40 Mo.

Sacri. my mod. 5 rm. brk. bung. at above terms to respon. party. Deal with owner. Immed. possess. See it Sun., 10 a. m. to 5 p. m., at 3409 N. Rutherford-av. [6730 West], just N. of Belmont.

FOR SALE—IN BEAUTIFUL SAUGANASH, ultra mod. 9 rm. res., all impts.; gas ht.; 2 c. gar. attached; lge. lot; bar. at $37,000, including carpeting and liv. and din. rm. drapes and furn. worth $5,000. Geo. F. Koester & Co., 4018 Peterson-av. Kildare 0375.

ONLY ONE LEFT.

5 rm. octagon bung.; h. w. heat; tile wall bath; street paved and paid; $8,250. 6343 Henderson-st., 1½ blks. n. of Belmont. Berk. 2409.

OH, WHAT A HOME; IT'S GORGEOUS; nothing ever like it at the price; it's 63 ft. long, 26 ft. wide, on 33 1-3 ft. lot; every feat., absolutely nothing missing.

6134 W. FLETCHER-ST.

1 block south of Belmont.

ONE OF THE NICEST HOMES IN SAUGAnash—Face brick; 3 bedrms., extra large living room; oil heat; metal weather strip; insulated; together with all modern improvements; 2 car gar. Price reas. for quick sale. Call owner, Pensacola 2186.

BEAUTIFUL HOME. WONDERFUL BUY—Most up to date home you have ever seen. Every feature. Great layout. All lge. rms. Finest loc. All beaut. new homes. Barg. 6006 W. MELROSE-ST., 1 bl. n. Belmont-av.

$200 Cash, $50 Mo., Incl. Int.

New 5 rm. brick bungalow; tile shower bath; large bsmt.; alley pvd.; decorated to a queen's taste. Call at 5932 Lawrence-av.

$6,300, $500 Cash, $50 Mo.

buys a lge. 6 rm. bung., glazed porch, oak trim; on a 33x180 ft. lot; 3 blks. to car line. McCabe & Sons, 5657 Milwaukee.

BANK FORECLOSURE SALE.

New 6 r. brick bungalow; hot water heat; near stores, schools; good trans.; $6,500. New 5 r. brick, $4,950; cash $200. Booten, 5910 Irving Pk.-blvd. Ph. Av. 5240.

MODERN 5 RM. BRICK BUNG., FURNACE heat, $7,950. All improvemts. in and paid. $500 cash, balance easy terms. Call at 6143 Milwaukee-av., or 4810 N. Mason, end of Lawrence-av. car line.

OPEN FOR INSPECTION—5 RM. BRICK Eng. type bung.; h. w. ht., tile bath, rear pch., glazed and plastered; builders price. 6734 Octavia-av., Edison Park. Village 6949. Open daily till 9 p. m.

$600 CASH, $60 MO., BUYS 6 RM. BUNGAlow [3 bedrms.]; hot water ht.; garage; on N. Oak Park-av., in Schorch Village of high class homes, nr. Belmont. Price slashed to $6,650. Mr. Grove, Newcastle 1557.

BUILDER WILL SACRIFICE

new 5 rm. bung.; tile bath, shwr.; el. refr. See Sun. 4843 Concord-pl. Cedarcrest 3200.

BEAU. 7 RM. BRICK BUNG. EXC. LOC.; stm. ht.; slp. pch.; lot 39x125; st. and alley pvd. and paid; cost $12,500; sac. acct. death; $10,500, tms. 4178 Nelson. Pen. 0968.

6122 MELROSE-ST.—

New, extra lge. 6 rm. bung.; tile kitch.; bath; h. w. heat; plastered basement; at surprisingly low price. Owner on prem.

$800 CASH TAKES A NEW, MODERN, UP to the minute brick bungalow, worth $10,500, for $9,150; ½ blk. street car.

ADVANCE REALTY CO., 4916 Irving Park.

5 ROOM BRICK HOME, $4,700.

Bargain, $1,000 cash; street pvd. and paid; lot 30x125; brick garage; furnace ht.; schls. and trans. Address 7449 Addison.

I WILL SELL MY HOME TO YOU.

Only $40 monthly payments, provided you have a steady position and don't owe any bills. Address T D 441, Tribune.

LARGE 6 RM. COTTAGE, IN BEAUT. LOcation; excel. trans.; street and alley paid; h. w. ht.; barg. $6,500, $1,000 cash, easy payments. 5539 Belmont-av. Pensacola 4488.

I WILL TAKE N. W. SIDE LOT AS DOWN payment on 5 rm. modern bung.; $6,900, $45 mo. Address M F 391, Tribune.

4 ROOM HOUSE, BATH, LG. LOT; ON Grace-st.; paving paid; pr. $1,900, month. ly paymts. $25. Address N S 573, Tribune.

FORCED TO SELL—11 RM. BRICK HOUSE nr Humboldt Park; partly rented; only $6,000; good terms. Longbeach 4633.

MUST SELL MY 5 ROOM BRICK BUNGAlow, furnace heat, 10 years old; $200 cash. Bal. $35 per month. Lack. 5024.

WILL CONSIDER CLEAR LOT ON BEAUtiful brick bungalow. 4810 N. Mason-av., end of Lawrence-av. car line.

NEW 7 RM. RES., 50 FT. LOT, 2 CAR gar.; in distress; $6,250; easy tms. Call Kild. 6453 Monday or 4819 Irving Pk.-blvd.

6 RM. COTT.—ON HAMLIN, NR. ARMItage. Furn. ht., $4,750; tms. Cent. 1308.

MUST SELL MY 5 ROOM H. W. HEAT bungalow, 2 car garage. 5935 Grace-st.

5 ROOM BRICK BUNG., GARAGE, $5,600; $1,100 cash. 3627 N. Osceola. 7400 West.

$350 CASH, $45 M. 5 R. BUNG., FURN. ht., barg. $5,475. Call 5918 Lawrence.

NEW BUNG.—2 RESID. 6 RS.; MIAMI AND Marmora. E. J. O'Reilly, 308 W. Van Bur.

HOUSES—WEST SIDE.

HERE'S A HOUSE YOU'LL LOVE TO own; a little place with lots of tone. You will need a car to make the grade; hustle up, dearie, don't be afraid. Want-Ad Wanda.

23 FT.—1200 BLK., WASHINGTON-BLVD., old improv., owner selling below val. No brokers. Address G 136, Tribune.

HOUSES BUILT TO ORDER.

WILL BUILD AND FINANCE BUNG., apts., or remodel 5 rm. brk. bung., on your lot, $5,300; build now and save money. Address G 193, Tribune.

WILL BUILD ON YOUR LOT BUNG. OR 2 flat without a down payment. H. Finegold. 4932 N. California-av. Longbeach 1611.

VACANT—SOUTH SIDE.

60 FT., IND.-AV. NR. 104TH

Only $1,500; worth double.

P. J. McDonough, 7465 South Shore-dr. Phone South Shore 0303.

325 FT. FOR 148 FT. COR. [LOTS], FOR bldg. or quick profit; 1 blk. 119th and Western; all imp. in. Hurry. Bev. 8102.

LOT — 30X125, MARSHFIELD-AV. AND 81st-st., all improvements in and paid for. Phone Vincennes 6901.

2 LOTS—25 FT. EACH, AT 2007-09 W. 68th-st., reasonable. Juniper 5240.

LOT—25 FT., AT 6628 S. WESTERN-AV. Reasonable. Juniper 5240.

CHEAP, 125 FT. LOWE, NR. 97TH; 200 FT. Av. J. nr. 114th. Address G 487, Tribune.

VACANT—SOUTHWEST SIDE.

1 LOT, NR. 79TH AND CICERO......$275
50 ft. lot, near 83d and Central Pk..$875
37½ ft. lot, near 63d and Narragansett..$345
30 ft. lot, near 63d and Austin........$250
Terms, all cash. Prospect 1500.

MY FULLY IMPR. SUBURBAN RES. LOT, less than 3 blks. to L, worth $2,000; must sacrifice for $750; cash or terms. Address P D 371, Tribune.

75 FT., CICERO-AV., NR. ARCHER; $125 ft.; take bonds, etc. R. 1930. Straus Bldg.

N. E. COR. 55TH AND FRANCISCO—121 x125. Reas. Rockwell 2704.

VACANT—NORTH SIDE.

FOR SALE—ON 2D MTG. PLAN FOR $28,000; 100x150 on Granville-av. nr. C. & N. W. Ry. Will loan $100,000 to imp. Address O G 282, Tribune.

BARG.—LUNT, NR. FRANCISCO; 32 FT. bung.; vac.; $2,500, Gosswiller. Briar. 2022.

VACANT—NORTHWEST SIDE.

DEVON-AV., NEXT TO CORNER; OWNER must sell; cheap; terms, $750 cash. Address P D 188, Tribune.

VACANT—WEST SIDE.

BUILDER'S BARGAIN.

121 ft. frontage on Austin-blvd., corner lot near Chicago-av., depth can be arranged; must be sold; want offer. Address N N 473, Tribune.

NORTHEAST CORNER OF 16TH AND KILdare, 121x125; good for any business; sell reasonable. Call Rockwell 2704.

150X125, ROOSEVELT-RD., W. OF CRAWford; sac. quick sale. Rockwell 2704.

REAL ESTATE—MFG. PROPERTY.

24,000 TO 300,000 SQ. FT., BELT RY.; priced as low as 40c sq. ft. and up; on car line, heavily traveled thoroughfare; newly paved streets; Belt service with I. C. I.; good labor market; will assist to finance bldgs.; terms ¼ cash; full comm. to brokers. CHANDLER & MONTAGUE, Exc. Agents, 1355 First Nat. Bank Bldg. Rand. 1828.

FOR SALE—CLOSE IN, A DESIRABLE 1 sty. sprink. bldg., suitable for mfg. purposes or garage, containing 60,000 sq. ft. For Sale—Desirable 1 sty. sprinkl. bldg. containing 110,000 sq. ft. with several acres of vacant property on switch. Ideal for large mfg. plant. PAUL C. LOEBER & CO. Phone Franklin 0757.

FOR SALE—3 STY., MOD., CONC. BLDG. on trk.; 75,000 sq. ft., 250 lb. flr. load, lt. 4 sides; low terms. Might lease. Chandler & Montague, Ex. Agts., 1355 First Nat. Bank Bldg. Randolph 1828.

FOR SALE — NEW 1 STORY DAYLIGHT shop, steel truss bldg., 17,600 sq. ft. and 95,000 sq. ft. land; long Belt switch. CHANDLER & MONTAGUE, Rand. 1828.

FOR SALE—SPRKLD. BLDG., 30,000 FT., close in North; only $35,000; tms. like rent. Randolph 1828.

FOR SALE—ALMOST NEW, 10,000 SQ. FT., 1 story bldg.; ground for expansion; near blvd.; sacrifice: $25,000. Randolph 2311.

SPECIAL BARG., 1 STY. BLDG., 50X100; payts. only $175 mo. Superior 4761.

REAL ESTATE—SUBURBAN—SOUTH.

Beverly Hills.

2 Story Brick Residence,

On beau. wooded lot, 52x180. Here is your opportunity to own a home on the ridge in this beau. district; worth at least $18,000; specially priced for 10 days at $12,500; $2,500 cash will handle. Open all day Sunday and evenings till 9 o'clock.

HAROLD J. McELHINNY.

11044 S. Western-av. Beverly 7282.

REDUCED TO $16,000.

Beverly Hills, English home; stucco on tile; pract. new; 6 lg. rms.; brkfst. nook, lav. 1st flr.; 2 car gar.; lg. lot. Real terms, or take vac. Owner, 9545 S. Hamilton-av.

Business and Apartment Site

Cor. 103d-st. and Walden-pkwy. 100x136, inc. old impts.

L. FICKLEN & CO., 1915 W. 103D-ST.

FOR SALE—HOUSE, 6 ROOMS AND SUN room, choice location, lot 75x187, by owner. Inspection Saturday and Sunday only. 9046 S. Damen [Robey]. Price $20,500. Phone Bev. 9395.

10430 S. LEAVITT-ST.—AN OUTSTANDing buy at a sacrifice price; very high grade home; 7 large rooms; 50 ft. lot; garage. See it and make offer. Call owner Monday, Kedzie 0027.

OWNER WANTS OFFER.

60 ft. lot; tile roof, kitchen, bath; 7 rms. For information call Beverly 9820.

Homewood.

BUNGALOW BARGAIN.

5 rm. mod. frame, furnace heat; sewer and water in; 2 car garage; lot 66x300; price $4,800; terms to suit. Mr. Mallen, Homewood State Bk., Homewood, Ill. Phone 523.

Riverdale.

ARE YOU RELIABLE?

If so, you can buy a real home on terms to suit you. Well built mod. bung., 5 rms., tile bath, col. fixtures, Kraftex walls, weatherstripped, gas range, Frigid., gar., side drive, encl. porch, lge. lot. No taxes until 1932; winter's supply of coal. 3 blks. to I. C. sta.; 25 min. to loop. Open for inspection Sunday. Drive out to State and 140th-ct. Ivanhoe, Dearborn 0614.

Miscellaneous.

5 ACRE BARGAIN.

Not far from station on fast trans. to loop; high and dry with good hard road; can be used for chicken or truck farm; down payment to suit buyer; monthly payments, $17.50 per mo.; total price $1,750. Address E M 321, Tribune.

REAL ESTATE—SUBURBAN—S. W.

MUST SELL AT ONCE.

New 4 rm. hse. and coops with 200 laying hens complete; water, gas, elec., stone roads in and paid for; total price $4,950; will take easy terms; all eggs contracted for; place will pay for itself; only 4 blks. to good transp. Will show any day. Address O M 231, Tribune.

2½ ACRE BARGAIN.

PART WOODED—$100 CASH

Fine location, black soil, well drained; close to business center and station; express service to loop. Good place for chickens or truck; total price $850; will take $100 cash and $10 per mo. Address O S 385, Tribune.

STATE HIGHWAY COR., 100X400.

Only $800; located on Lincoln-hwy., 45 minutes to loop. Will make dandy gas sta. or chicken farm. Will sell on terms to suit. Address E M 357, Tribune.

MUST SELL

¼ acre corner chicken farm, one blk. from Ogden-av., 3 blks. from sta., 4 room house, electric light, water, stone road, chicken house, garage. Total price $3,250 with only $200 down and $30 per mo. Address E M 322, Tribune.

VISIT ELMORE'S POULTRY FARMS AT Tinley Park; write or phone Franklin 2650 for free round trip ticket.

ELMORE REAL ESTATE IMP. CO.

Room 900. 100 N. La Salle.

EASY PAY CHICKEN FARM; MOVE IN now; $50 down, $7 wk., 4 rm. cott., gar., ½ a., etc., 2 blks. sta., $3,750. Address G 483, Tribune.

REAL ESTATE—SUBURBAN—NORTH.

Evanston.

Exceptional Opportunity.

MODERN BRICK COLONIAL, 7 RMS., 2 BATHS, excellent surroundings, CLOSE TO TRANSPORTATION and schools; oil heat; htd. 2 car gar.; wooded lot. OPEN SUNDAY, 2-5, 2235 Wesley-av., or phone Mr. Ebeling.

Baird & Warner,

528 DAVIS-ST.

Greenleaf 1855. Hollycourt 1855.

HANDSOME NEW BRICK COLONIAL, ORrington-av. section; 11 rms., 5 baths, fireproof construction. MUST BE SOLD. See us for interesting details.

HOKANSON & JENKS, INC.,

517 Davis-st., Evanston. Greenleaf 1617.

$17,000 EQUITY EIGHT ROOM BEAUTIfully landscaped early English $33,000 house on best street Lincolnwood district, Evanston, for sale or exchange for North Shore vacant, east railroad. Address P E 276, Tribune.

CAN YOU BEAT IT?

A beautiful new brick colonial with 8 rms. and 2 baths for $20,000; fine location. Ph. Rogers Park 5115.

BELOW LAND VALUE, 100X187; LARGE house; 5 baths; fine trees; $30,000. Mrs. Fuller, 1618 Chicago-av., Evan. Green. 7220.

BEAU. 9 ROOM HOME AT A SACRIFICE; lot 76x212. 2754 Sheridan-rd., Evanston. Open for inspection.

Glencoe.

BAIRD & WARNER.

SELECTED PROPERTIES

COMFORT AND CONVENIENCE. PRICED FOR QUICK SALE.

Dutch Colonial, 6 rms., 3 bedrms., sleep. pch.; wooded lot, west frontage; 3 BLKS. FROM STM. TRANSP. and schools. Phone for appointment.

SPECIAL.

UNUSUAL 6 RM. HOME WITH LARGE MASTER BEDRM., 2 ba., sun pch., oil heat, attached garage. On deep lot. PRICE SMASHED. 250 Woodlawn, in S. E. Glencoe. Phone for appointment [Mr. Johnson].

WILL SELL OR TRADE

FOR SMALLER HOME OR INCOME PROPERTY—a new 10 rm. hse. in Highland Pk.; 4 master bedrms.; on landscaped lot with lake rights and in exclusive neighborhood. Phone for details.

VISIT SKOKIE RIDGE.

We invite your inspection of its charming homes completed for sale and its wonderful home sites. Our building plan will assist you should you contemplate building.

1071 SKOKIE RIDGE-DR., GLENCOE.

[Between Dundee and Green Bay-rds.]

Glencoe 1554. Briargate 1855.

OPEN ALL SUNDAY.

NEW SOUTHERN COLONIAL BRICK HOME, 4 bedrms., 3 tile baths, 2 car gar., oil heat, sleep. pch., elec. refrig. Deep lot with sunken garden, 3½ BLKS. FROM STEAM TRANSPORTATION. Unusual bargain. 853 GROVE-ST. House with white pillars.

LIVE BUYER MAY GET FROM TRUSTEE for $25,000 new 9 rm. Eng. brk., priced first at $33,000. 5 bedrms., 3 ba., dress. rm., cedar closets, recreation rm., bkfst. nook, oil vapor ht., mec. elec. fixture; big lot. Bills Realty. Wilmette 3740.

BEAUTIFUL COR. IN GLENCOE, FACING Skokie Country club golf course, 172x159; will divide. Address P D 199, Tribune.

Highland Park.

NEW 7 ROOM DUTCH COLONIAL—4 BEDrooms; 2 car garage; beautiful lot; $18,500; business change necessitates quick deal, make offer; brokers protected.

ADDRESS L L 111, TRIBUNE.

FOR SALE—8 RM. HOUSE; ALSO 10 VAcant lots; 100x150; real bargain. Tel. Highland Park 49.

Kenilworth.

STATELY RED BRK. COL., NR. LAKE; 100x180; 5 bedrms., 3 ba., oil ht., 2 car brk. gar. $38,500. Bills Realty, Wil. 3740.

Niles Center.

INVESTED $3,400 LOT, 1 BLK. MAIN L sta., take $850. Address P C 447, Tribune.

Ravinia.

CHEAPEST RIPARIAN HOMESITE ON North Shr., $10,000; adjoining pieces twice as much. Bills Realty. Wil. 3740.

MUST SAC. 2 LOTS IN BRAESIDE, E. S. $65 ft.; worth $110 ft. Address P P 368, Tribune.

Wilmette.

OUT OF TOWN OWNER HERE TO SELL his 9 rm. 2 bath h. w. heated home on large lot near lake. Act quick for real bargain. Hill & Stone, Wilmette 1644.

COLONIAL HOME—FACING PRIVATE RD.; lrg. living rm., with firepl.; 4 bedrms.; oil ht. Asking $16,500; make offer. Winn. 3450.

REAL ESTATE—SUBURBAN—NORTH.

Wilmette.

BUY LIKE RENT—GOOD EAST SIDE 6 RM. residence at only $16,000; will take good lot in part, bal. monthly. Many other attractive homes for sale or rent.

WILMETTE REALTY CO. Wilm. 192.

Winnetka.

1453 SCOTT-AV.—OWNER ANXIOUS TO sell fine 7 rm. brk. residence; 4 bedrms., 2 baths, Frigidaire. Oil ht. Screened porch. Large wooded lot. This is a real bargain. Shown today, 2 to 5.

CROSBY REALTY CO.

Exclusive Agents, 566 Center-st. Winn. 2033.

655 CHERRY-ST.; 7 RM. BRK. AND STONE res.; English type; 4 fine bedrms.; oil ht.; 2 car gar.; choice east loc.; close to school and sta.; shown today 2 to 5.

CROSBY REALTY CO.

566 Center-st. Winnetka 2033.

1¼ ACRE BUILDING SITE.

One of the finest in Indian Hill neighborhood; offered for first time.

McGUIRE & ORR,

541 Lincoln-av. Winnetka 1492.

WILL SELL AT A GREAT SACRIFICE MY 94 ft. of vacant on Sheridan-rd. in North Winnetka; will make reasonable terms. Address O O 203, Tribune.

Miscellaneous.

WILL SACRIFICE FOR $300 CASH, ACcount of illness, my ½ acre tract; cost $1,900. Call Buckingham 6467.

REAL ESTATE—SUBURBAN—N. W.

Arlington Heights.

NEW HOMES

BARGAIN PRICES.

Terms to suit. Drive out to Scarsdale in Arlington Heights; our representative on the grounds today to show these beautiful English country homes, 5-6-7 rooms, tile baths, with shower; full basement, hot water heat; garage with side drive; large wooded lots; building restrictions. Close to station, stores, schools and churches; 33 minutes to loop on C. & N. W., 40 trains daily.

E. F. KEEBLER & CO.

10 S. La Salle. Franklin 8560. Evenings, Village 8052.

2 ACRES AND 3 RM. HOUSE ON MAIN concr. hway.; ideal for poultry or rabbits; $300 cash will handle. State 3861.

Edison Park.

Brand New 7 Rm. Brk. Resid.

100% insulated; real home; all modern conv.; h. w. ht. 5 min. to N. W. sta.; ½ blk. schools. For quick sale, $13,500. Tom Gerrans, owner-builder, 6724 Odell-st. Newcastle 1297.

New Modern 5 Room Home.

6523 Oshkosh-av.; real buy; 2 blks. to Edison Park sta. Owner, builder. Thos. Robery & Sons, 210 Albion. Pk. Ridge 1179.

MUST SACR. 50 FT. LOT FOR $800 IF taken at once; fine resid. loc.; $100 cash, $10 mo. Address N S 574, Tribune.

MAKE OFFER NEW 5 RM. BRK. BUNG., h. w. ht.; nr. schls., stores, and trans. Will sacrifice. 7259 Ibsen-av. Newcastle 1735.

Palatine.

WE SPECIALIZE IN POULTRY FARMS

Marketing, Feed and Supervising Departments.

WILLIAM M. ANDERSON & COMPANY.

Pioneers and Developers of Chicago's Poultry Area.

906, 134 N. La Salle-st. Fra. 5188.

Park Ridge.

BIG SACRIFICE

For Sale—Old Eng. type 9 fl. apt. bldg. with all mod. equip., incl. 3 htd. gar., 2 yrs. old. All rented to most desirable tenants, located nr. center of Park Ridge. Phone Park Ridge 690.

DON'T MISS THIS—

Ready for occupancy; new brick bungalow; 5 lrg. rms. and addl. space on 2d flr.; hot water heat; fireplace; tile bath; convenient to school; $9,950.

FRED I. GILLICK.

Phone Park Ridge 777.

SPAN. BUNGALOWS—CHOICE OF THREE, 5 and 6 rms.; h. w. ht.; at gar.; landscaped; worth $16,000; owner must sacrifice; $3,000 cash buys choice at $13,000; no trade; must be seen; beau. typical Cal. style. W. Cleveland, 837 W. Center-st. Phone 61.

BEAUTIFUL 6 ROOM BRICK COLONIAL residence on 75 ft. lot near country club; hot water oil heat. Reduced from $21,000 to $17,500 for quick sale; terms.

BOLTEN REALTY COMPANY,

3 S. Park-av. Phone P. R. 563.

MY VERY BEAUTIFUL 6 ROOM 2 STORY house, North of Park Ridge, is for sale. Must have $350 cash and balance $85 monthly, interest included. Write for details. Address M C 455, Tribune.

BEAUTIFUL 12 ROOM PARK RIDGE home; garage; large cor. lot, beaut. shrubs and trees; sac. for cash, smaller home, or acreage N. W. Address N G 444, Tribune.

PARK RIDGE HOMES AND HOME SITES.

L. A. KINSEY & SON.

Courtland and Peterson-avs. Central 7780 or Park Ridge 522.

Miscellaneous.

WOULD YOU RENT THIS FINE HOME

If you knew you could try it for nine months and have all the money you paid as rent count as down payment, should you decide to buy? Your rent would continue as payments from then on. Offer limited. Address O C 588, Tribune.

REAL ESTATE—SUBURBAN—WEST.

Berwyn.

3703 WESLEY-AV.—NEW HIGH GRADE 2 flat bldg.; 5 rms.; tile bath, shower, etc.; 2 car gar.; price $14,000; terms to responsible buyer; open Sunday. Fantus, owner, 525 S. Dearborn-st. Tel. Harrison 8246.

WE MUST SELL OUR 5 ROOM BRICK house, with large attic and garage. You will be required to deposit $150, and your monthly payments are only $50, including interest. Address P J 145, Tribune.

BERWYN 5 R. BR. BUNG., 2 CAR. GAR. foreclosure; will rent. Wellington 6024.

Downers Grove.

TO CLOSE AN ESTATE.

For Sale: 30 sixty ft. lots in Downers Grove, 4 blocks north of C., B. & Q. R. R. on Washington-st., between Grant and Lincoln. Bank representative on premises Saturday and Sunday. Valued at $1,500. Price for quick sale, $400 and up. Phone Mr. Dunn, State 4600 or Village 7109.

IN THE WOODS.

4 rms. and sun rm.; frame house; heavily wooded; lot 200x226; 3 blks. to depot, school and stores; $4,250; $1,000 cash. Downers Grove Investment Co., 5135 Main-st. Phone Downers Grove 391.

SACRIFICE

100x150 feet, $5 per ft., water, electricity and improved streets. Very high ground. Reasonable terms to good people. Address E D 482, Tribune.

Elmhurst.

29 MINUTES FROM LOOP—ALMOST NEW 7 rm. brk. residence, garage attached, loc. in most beaut. section of Elmhurst; h. w. ht., oil, automatic h. w. heater, water softener; studio liv. rm., breakfast nook, sun rm., lav. 1st fl.; 2 bedrms., tile bath 2d flr.; tile roof; lot 60x126; all fenced in, landscaped; lots of shrubs and bushes; cost over $18,500; leaving city; must sacrifice for $14,500; small down payment, bal. easy terms. 406 Holly-av. Elmhurst 4055.

Glen Ellyn.

6 ROOMS, SMASH OUT, SALE OR RENT. Carl Wolf, 3266 N. Clark. Grace. 3476.

Hinsdale.

PREPARE FOR SPRING.

Take advantage of low building costs and build your home now on this exceptionally low priced lot in Hinsdale's liveliest section. A real bargain.

QUINLAN & TYSON, INC.,

One N. La Salle-st. [H.F.D.] Cent. 0227.

La Grange.

A REAL BARGAIN.

Beaut. new 7 rm. brick residence; gar.; 2 tile baths, tile kit.; finest decorating; lot 50 x133; price $17,500. 830 N. Spring-av., La Grange Pk. Open Sun. Call Berk. 3690.

Maywood.

PALATIAL RESIDENCE.

Maywood's greatest sacrifice; very beaut. 6 rm., oak all thru; exquisite new decorations inside and out; Holland shades; huge pchs.; spacious grounds, 50x132; paved; 2 car gar.; lovely trees and shrubs; actually worth $9,500; sacrifice for quick sale; only $6,500; small cash payment, $50 per mo., incl. int. Key at Cummins & Bosay, 809 S. 5th-av. Maywood 2710.

BUY NOW!

5 room brick bungalow, furnace heat; 40 foot lot; price only $6,950, if you have $1,000 cash down. Act quick.

JOHN CUMMINGS LINDOP,

1007 S. 17th-av. Maywood 1070.

WHY PAY RENT WHEN $300 DOWN CAN start you to ownership of a beautifully decorated 5 room brick bungalow, 40 ft. fenced lot. Cement drive to gar. Price only $7,750; bal. $50 mo. Keys for inspect. at 517 Madison. Maywood 1665.

BEST OFFER BUYS BEAUT. 7 RM. RES. Forced sale. Address G 142, Tribune.

Oak Park.

BY OWNER

Beaut. 7 rm. cor res.; 1st fl. living rm. 15x26; open book cases, real firepl., lge. dining rm., tile kitchen, breakfast rm., lavatory; 2d fl., master bedrm., 14x23, with bath, 2 other lge. bedrms, 13x15, large bath; oil heat; Frig.; canv. walls; 2 car gar. attached; green tile roof; beaut. landscaped; first mtg. $13,500; will trade. Address P Y 151, Tribune.

ON ACCOUNT OF SICKNESS MUST LEAVE for Florida; will sac. my home, 1338 N. Austin-blvd., for price of lot; house cost $10,000. R. J. Reynertson, Oak Park, Ill.

REAL ESTATE—SUBURBAN—WEST.

River Forest.

UNFORTUNATE CIRCUMSTANCES FORCES sale of 8 rm. h. w. htd. brk., real tile roof] RIVER FOREST RESIDENCE [No. of Lake-st.]; liv. rm. 16x22, reception rm.; ex. lav. 1st fl., 2 tile baths on 2d fl.; tile kitchen; lot 60x200; 2 car brk. gar.; 3 blks. to R. R. sta., stores, school; for immediate sale $25,000. F. O. PILGRIM & CO., 5637 W. Lake-st., Austin 1680. Village 5100.

$24,000

8 rms., brick res., 4 lge. bedrooms, 2 colored tile baths, tile roof, 2 car brk. heated garage; h. w. oil heat; 50 ft. lot; close in Riv. Forest loc. John Cummings Lindop, MANSFIELD 7101. VILLAGE 8900.

HIGH GR. 8 R. RES., ON ONE OF FINEST streets in R. F.; n. of Chicago-av., 5 lrg. bedrms., clubrm., ballrm., 3 baths; lot 70x 186; no better buy in R. F.; quick action required; very low price. Forest 3114.

Riverside.

JUST COMPLETED.

English type, 6 rms., studio livg. rm., 2 wood burning fireplaces, craftex walls, tile bath, col. fixtures, extra lav.; bsmt. recreation rm.; modern finish throughout; steel casement windows, roll screens; 2 car gar.; on lge. lot; good trans.; terms to reliable party. Byrd-rd., ½ blk. north of Riverside-dr. Phone Dearborn 0614.

FOR SALE OR RENT—

6 rm. house in fine location; owner will make attractive proposition to party who is responsible and can furnish best references. For further information see

HENRY A. MILLER, REALTOR,

Main ofc. N. Riverside depot. Ph. Riv. 5656.

SACRIFICE BELOW COST IF TAKEN IMmediately, a 7 rm. home. Lot alone worth the price. Owner, 300 Maplewood-rd.

Villa Park.

WOULD YOU LIKE TO BUY MY HOME? ONLY $40 MONTHLY PAYMENTS. DOWN PAYMENT $100 CASH.

You will be well satisfied with this beautiful home at a big bargain. Address O H 52, Tribune.

Western Springs.

½ ACRE WITH GOOD 6 RM. bungalow; garage; fine location. Only $7,500. E. Z. terms.

HENRY A. MILLER, REALTOR,

Br. ofc. at Wolf-rd. and R. R. Ph. W. S. 811.

DISTINC. NEW 5 RM. BUNG., 60 FT. LOT; gar. 4048 Clausen; $10,000; small down payt., bal. like rent. Owner. La Grange 730.

Wheaton.

CHARMING NEW HOME OF 8 RMS. IN prettiest part of Wheaton, built under architect's careful supervision; brick on hollow tile; well insulated; 1st flr., liv. rm 15x 22, fireplace, din. rm. 14x18, sun parlor, model kitchen, 1 bedrm., lavatory and toilet, attached garage.

2d flr., 4 lge. bedrms., two tile bath rooms, stairway to floored attic.

Billiard rm. in basement, with tile floor and fireplace. Steam heat with gas. Many special features. Windows metal weather stripped; storm windows; concealed plumbing, copper gutters and screens. Landscaped grounds 110x186, with beautiful trees. All specials paid. Price only $35,000. GEORGE L. ALLMARK & CO., Wheaton, Ill. Ph. 805 or 715.

Miscellaneous.

RENT HOME NOW AND IF

You like it after nine months time we will sell it to you with no down payment and give you credit for all you have paid as rent. Offer limited. Address E M 320, Tribune.

OGDEN-AV. FRONTAGE.

100x200. No assess., dandy place for chicken farm or gas station. Price $1,500. Terms $150 dn., $15 per mo. Address O S 335, Tribune.

WILL TAKE PART TRADE FOR MY CORner acre, only 38 min. from loop. Excellent transportation, near concrete highway. Price $2,300. Small monthly payment. Ph. Franklin 0555.

1045 S. HARLEM-AV.—5 ROOMS, TILE bath, rear porch, fine yard, furnace heat; surface and L transp.; opposite park; $50 a month, including garage.

3¼ ACRES, GOOD SOIL; 5 RM. HSE. FREE; nr. Downers Grove. Address G 77, Tribune.

REAL ESTATE—SUBURBAN—MISCELL'S.

INTERESTED IN POULTRY RANCH?

"SEE IT IN THE MOVIES."

Moving pictures of prize winners, flocks of pedigreed birds, model poultry farms in operation and air views of the most fertile poultry area around Chicago will be shown Mon., Tues., and Wed. at 10:30 to 12:30 and 2:30 in the McIntosh Auditorium.

Come in! See for yourself.

before wasting your time shopping. You will be shown every courtesy and will be under no obligation.

COME TO ROOM 823, 160 N. LA SALLE or phone State 3799 for further information.

A POOR MAN'S DREAM REALIZED.

Will finance small home for worthy man able to use carpenter's tools on large tract of improved ground in good poultry community with fast rail service to loop. Must have good record and be able to pay $200 down and $10 per mo. Offer limited. Act quick. Address O S 384, Tribune.

TASTE BEFORE YOU SWALLOW.

Live in this fine home on large lot for nine months; pay a small rent; if you like it you can then buy it and count the rent you have paid as full down payment and continue monthly payments the same as your rent. Address O E 528, Tribune.

2½ ACRE BARGAIN.

Fine black soil on stone road; high and dry; ideal for chicken farm. Close in; suburban service. $300 per acre; $100 cash; $7 per mo. This is a sac. price. Can show evenings or Sunday. Address O H 388, Tribune.

REAL ESTATE—ACRE PROPERTY.

IDEAL LOCATION FOR SCHOOL INSTITUtion or home development; 69 acres on Irving Park-blvd.; 2 blks. from R. R. station; will sell at bargain price. Address P D 193, Tribune.

FOR SALE—15 A. IN NILES CENTER ON Skokie line; improvements; ready to subdivide; reasonable terms. Address P E 292, Tribune.

FOR SALE—95 A. BY FOREST PRESERVE; close to city limits; Torrens Title; small down payment; priced for quick sale. Address P E 289, Tribune.

TRADE OR SELL—12 ACRES IN WHEELing, on Milwaukee-av., for public garage; imps. in. Address G 572, Tribune.

BARGAIN—9 ACRES TRUCK LAND; NEAR La Grange. Terms. La Grange 4776.

BEST YET!—NO CASH. NO PAY. 2 YRS. 5 a., nr. Hinsdale. Owner. Euclid 2206.

REAL ESTATE—OTHER CITIES.

FOR SALE OR EXCHANGE—BARLOW ESTATE properties, Streator, Ill.: BLINN BLOCK, 5 store rooms, 3 flats, 1 hall. Under long term lease. Yearly income, $8,500. Price $85,000. STERLING BLDG., 6 store rooms, large hall. All under long term lease. Yearly income, $6,360. Price, $62,500. COLUMBIA HOTEL, 60 rooms, 10 year lease. Average yearly income, $4,350. Price, $45,000. WELTER-LLOYD BLDG., 1 store room, hall, office room. Yearly income, $2,820. Price, $27,500. E. MAIN-ST. BLDGS., 3 store rooms. Income, $110 per month. Price, $10,000. TOTAL, $230,000. Will sell on liberal terms or consider trade for Los Angeles or San Diego income property. Will be in Streator, Ill., for next 10 days. J. Jerome Canavan, Manager Barlow Estate.

EQUITY — BUSINESS LOT, 2 MI. WEST Michigan City. Address G 566, Tribune.

REAL ESTATE—SUMMER RESORTS.

Illinois.

20 TO 40 A. ON FOX RIVER, 6 RM. BUNG. Apply to J. R. Wallis, R. 1, Sheridan, Ill.

FOX RIVER WATER FRONT, $500—SANDY beach; 50 miles. Phone Irving 5992.

Indiana.

BARGAIN—3 RM. COTTAGE; PORCH; COMpletely equipped and furnished on 2 beautiful lots; price $850; $150 down; Koontz Lake, Ind. Address L B 216, Tribune.

FOR BARGAIN IN SUMMER COTTAGE and lot at Flint Lake; Gentiles only. Write Box 42, R. R. 8, Valparaiso, Ind.

Michigan.

FOR SALE—MODERN HOUSE ON LAKE, $12,500; also village properties, $1,500 up. Good town. Some summer cottages. Gail E. Cavanaugh, Paw Paw, Mich.

Minnesota.

DEATH OF OWNER

forces sale of established, good paying summer resort on beautiful lake only 65 miles from Minneapolis; 17 nicely furnished, 2 to 5 room cottages, pavilion and 24 acres of lake shore, wonderful fishing; a bargain. Write for particulars. Address L B 31, Tribune.

Wisconsin.

Don't Buy Till You See This

Dandy new cott., scrd., glzd. pchs., sanitary fac. inside; lake 14x6 mi. wide; best duck, fish lake. Wis.; sand bch.; 100 mi. Chi.; $695 worth dbl.; trms. Address P Y 349, Tribune.

55 A.—ON COUNTY HIGHWAY; 500 FT. from Chippewa flowage. The greatest muskie waters in the U. S. Substantial log cabin. Pr. $1,000. E. Z. terms. Wise Bros. & Beaudette, Hayward, Wis.

WOODED LOTS — SOUTHERN WIS. SAND bottom lake, 65 miles Chicago; lots of pickerel, bass, perch; $160, $10 down, $5 mthly.; gas, elec. Address A G 290, Tribune.

AT JUST ½ PRESENT APPRAISED VALUE. Boys' camp or resort on Stone Lake, Vilas County, Wis. Owner. Address L B 34, Tribune.

LAKE GENEVA LOT, 100 FT. FRONTAGE, has 30 large oak trees; piped spring water year round; sandy beach; restricted; $800. Terms. Address P E 212, Tribune.

LAKE GENEVA—ONE OF THE FINEST properties on the lake; 12 room modern home, 5 baths; 15 acres on lake; sell at ONE-THIRD value. Address E 201, Tribune.

LAKE GENEVA ATTRACTIVE FURNISHED cottage, almost new; gas heat, bath, pier and boat. $3,000. Address E 351, Tribune.

LAKE GENEVA MODERN LAKE SHORE home; furnishings and launch; owner sac. $10,000. Address E 220, Tribune.

SAC. 3 RM. COTT., $595; INSIDE TOILET; lge. Wis. lake. Address P Y 330, Tribune.

REAL ESTATE—SUMMER RESORTS.

Wisconsin.

OWNER WILL SACRIFICE NEW SUMMER HOME, $795.

Screened pch., toilet inside; 88 mi. from Chgo. on finest fish and duck lake in Wis. White sand beach. No agents or trade wanted; terms. Address P Y 394, Tribune.

Miscellaneous.

GENERAL DEPRESSION AND EARLY cold weather create exceptional opportunity for shrewd lake lot buyers. Write for information on finest lake property ever offered; 40 miles n. w. Now priced only $105 on terms of $2 weekly. Address P S 253, Tribune.

NEED CASH; MUST SELL BEAU. WOODED improved lot; Lake Catherine; sand beach 496 ft. from water's edge; $2 down, $2 per wk. Address M H 245, Tribune.

REAL ESTATE—WINTER RESORTS.

600 ACRES; BEAUTIFUL DEEP SPRING water lake on property; best kind of soil for growing of oranges and grapefruit; high rolling country, on main highway and railroad; about 20 miles north of city Tampa, Fla.; unusually favorable location at intersection of railroad and highway, for filling station and other lines of business; offered by owner at bargain price. Address G 135, Tribune.

BOY, WAS THAT A TOUGH ONE. BUT you ain't seen nuthin' yet. Anyway, you'll never catch me in the big house where the sun goes down. Or will you? Want-Ad Wanda, the lion tamer.

REAL ESTATE—FARM LANDS.

Arkansas.

FORECLOSURE BARGAINS.

Nonresident owners offers two desirable plantations with live stock and equipment, located in Arkansas and Mississippi, at rock bottom prices; real bargains for quick action. F. T. HAILE, 1983A Railway Exchange Bldg., St. Louis, Mo.

California.

IN SOUTHERN CALIFORNIA — SMALL farms, near established communities yield good income; ideal climate for fruit and poultry; moderately priced lands, easy terms; efficient marketing organizations at your service; you can work outdoors all the year; paved roads, good schools and city comforts in country homes; the Santa Fe railway has no land to sell, but offers free information service to help you get right location. Write for illustrated Southern California folder and our farm paper, The Earth, free for six months. C. L. SEAGRAVES, General Colonization Agent, Santa Fe Railway, 901 Railway Exchange, Chicago.

FOR SALE — 1,936 ACRES, PRODUCING hundreds of cars of oranges, lemons, grapefruit, Emperor and Malaga grapes, etc.; with packing houses, machinery, full equipment; bank appraisal $1,349,910; for sale at $950,000, half cash. G. F. Stevenson, Miramar Hotel, Santa Monica, Cal.

STANISLAUS COUNTY, CALIFORNIA — where farmers are prosperous; crops growing year round; land priced low. Write free booklet, Dept. 22, Stanislaus County Development Board [County Chamber Commerce], Modesto, Cal.

Florida.

40 ACRES OR MORE OF A LARGE TRACT of land near De Funiak Springs, in northwest Florida. Land is close to good transportation and hard roads and soil is very fertile, being suitable for tung nuts, pecans, fruits, vegetables and small grains. Good all year climate, being close to Gulf of Mexico. Price much lower than less desirable land in same locality. Small payment down, balance easy terms. J. W. SUTHERLAND, 100 W. Monroe-st., Chicago, Ill.

1,000 ACRES — BREVARD CO., FLORIDA. Clear, for sale or exchange. Lock Box B. South Side Postoffice, Peoria, Ill.

Illinois.

FOR SALE—60 ACRE ESTATE; CLOSE range of Antoch; just off highway and close to pavement; ideal location; two sets of buildings; tenant house of 6 rooms; barn 30x56 for 12 head of cattle and 3 horses; cement floor and yard; metal corn crib; cement silo; modern poultry house, 11x146; duck house, 12x20; granary, 12x15; owner's 5 room bungalow with fireplace; 2 car garage; boys' bunkhouse; girls' bunkhouse; situated on high knoll overlooking lake; surrounded by beautiful shade trees; grape arbor and fruit trees; all buildings in good condition and have electric lights and running water; flowing spring through farm; black loam soil; farm fenced and cross-fenced with woven wire; this estate cost around $35,000; on account of death of owner, will sacrifice for $15,000 for quick sale. For further information write or phone J. W. STAHL, 3700 7th-av., Kenosha, Wis. Phone 5184.

SPLENDID BUY.

300 ac. near Camp Point, Adams Co., Ill.; 260 a. in cult., 40 ac. timber and pasture; black loam soil well drained; 8 rm. house, hot water ht., bath; wired for elec. lts.; small apple orchard, water supplied by wells, attractive shrubbery, good fences.

1½ miles from C., B. & Q.; good church and school.

Price, $50,000. Liberal terms. $25,000 loan on farm which can be carried for 4 yrs. at 6%. $15,000 cash; balance at 6% for 5 years. Address L B 45, Tribune.

$25 STARTS YOU ON

chicken farm; GAS and ELECTRICITY available; size 60x283 feet. LARGER THAN 4 CITY LOTS; 3 BLOCKS to Aurora-Elgin station; ONLY $450; terms, $25 cash; $10 monthly. Address E S 109, Tribune.

FOR SALE—AN ASSORTMENT OF 50 deep, black, corn land farms, 5 to 500 acres; prices absolutely right; some improved, some unimproved; some with stock and tools; good terms; we solicit only wide-awake persons who know what they want. DARNELL & SHEER, Piano, Ill.

AMERICA'S 3 GREATEST OPPORTUNITIES. 100 acres near Rockford, Ill. Pop. 105,000. Living water, shaded pasture, imprvd. hay; get rich feed hogs, poultry; unlimited garbage; best 60 acs. Boone Co.; widow sacrifices 282 acs. on picturesque Rock river; Byron, 2¼; Chi., 90 miles. Eli McNames, Byron, Ill.

FOR SALE—ILLINOIS FARMS AT HALF price; 70 acres at $35 per acre; 170 acres with 2 sets of bldg. at $45 per acre; 400 acres close to Chicago at $60 per acre and 200 acres only 60 miles from Chicago at $75 per acre. Address P E 246, Tribune.

OWNERS SACRIFICE 240 A., $38,000, INC. horses, mach., 25 fine cows, 2-3 cash, 1-3 mtg. On cement, 60 mi. N. W. Oak Park. Best buy N. Ill. This adv. sells this farm. Poss. now. Get busy. Tel. 42 or 114. Mr. Smith, Genoa, Ill.

FOR SALE—FIVE ACRE CHICKEN FARM, on state highway, three miles from Kankakee. Has five room brick bungalow, large garage, well and electric lights. Price $5,800, $1,500 cash. Louis Ray, Kankakee, Illinois.

FOR SALE—60 ACRES UNIMPROVED ON Ill. state route 53, also known as 159th-st. Some timber. A good piece of land cheap; $125 per acre; no trade. 1st Natl. Bank, Lockport.

80 AC. FARM—ON BARTLETT-RD., FIRST farm north of Evanston hwy.; left hand side; ¾ mi. south Higgins-rd.; 30 mi. Chicago; 6 mi. Elgin; excellent site golf course. H. HELPER, Owner on premises.

FOR SALE OR EXCH.—2 EX. BLK. FARMS, 180 and 240 acres. Will take vac. or imp. small amt. cash, carry back mort. on farm. DAN QUINLAN, Woodstock, Illinois.

90 ACRES HUNTING AND FARM GROUND. old buildings; 35 acres slow running water; $6,000; also Ill. river duck ground. C. J. Ebel, Algonquin, Ill. Phone 84-W.

ON THE FOX RIVER, 60 MILES FROM Chicago, to close an estate, 600 acres, fine buildings; $9,000 cash, easy terms. Owners. Address P Y 387, Tribune.

SACRIFICE—3 ACRES, MODERN HOME; long poultry house; $5,500; $3,000 down. Write Box 248, Elgin. Phone 2057.

80 A. FARM—FEW BLKS. I. C. ELEC. trans.; excellent soil; concrete rd.; very cheap. Address P D 581, Tribune.

POULTRY FARM—ELECT.; 2,000 CHICKS; 45 minutes to loop; $3,250; cash $850, balance like rent. Address G 465, Tribune.

$100 DOWN—5 ACRES LAND ONE BLOCK Aurora-Elgin station, near Wheaton, $3,000. Address A G 274, Tribune.

I SELL, EXCHANGE, AND RENT FARMS. DAN QUINLAN, WOODSTOCK, ILL.

Indiana.

210 ACRE FARM.

Mostly under cultivation, some timber, good improvements. Located 25 miles southeast of Indianapolis, 8 miles from county seat, 1 mile from market. Been in one family for three generations. Must be sold to settle estate. Terms. Address Mrs. Hester A. Treadway, Executrix, Shelbyville, Ind.

FOR SALE—4 LOTS WITH NO. 1 8 ROOM house, water in house, good cement basement, located in small village, 500 ft. to New York Central depot, 110 miles east of Chicago; price $2,000; $1,200 cash, bal. time. Can't be built for $5,000. W. H. Miller, Bristol, Ind.

BARGAIN—ACT TODAY.

40 a. farm, level, blk. soil; fair bldgs.; 1½ depot; stores; quick buyer gets this for $1,500; ½ cash; clear title. Knox Realty Co., Knox, Ind.

FOR SALE—100 A. GOOD LAND, GOOD buildings, well fenced, 20 wheat, 20 clover, 3 horses, 5 cows, 2 sows and 12 pigs, plenty of feed, corn making 60 bu. per a.; on good road; telephone, school bus for children; all $9,500; terms. Art Williams, Wanatah, Ind.

EX. STOCK—GRAIN FARM; GOOD SOIL; 160 a.; well imp., stock, tools; N. Ind.; want Chicago inc. prop.; will assume; price $10,000. No agents. Address M 344, Tribune.

200 A. IMP. FARM, 65 MI. TO CHI.; PRC. $35 per ac. 160 a. imp. farm., 63 mi. to Chi.; prc. $33 per a. S. Gregar, Wheatfield, Ind.

IMPROVED FARM BARGAINS—115 AT $70 a.; 160 at $55 a.; 350 at $50 a.; no trade. Lib. terms. Al Heineman, Valparaiso, Ind.

Iowa.

440 ACRES CENTRAL IOWA, SUITABLE stock or sheep ranch; good 6 rm. house; 2 barns; sacrifice price $50 per acre; no trade. Address P D 191, Tribune.

Maryland.

EASTERN SHORE, MD.—WATERFRONT homes, farms, and estates; deep waterways; the right section to buy. H. WRIGHTSON DAWSON, St. Michaels, Md.

$2,000 DOWN, 10 ROOM HOUSE AND 50 acres on state road, 14 miles from Washington, D. C.; $6,500. Address A G 263, Tribune.

REAL ESTATE—FARM LANDS.

Michigan.

8 ACRES ON BUS ROUTE—½ MI. TOWN, S. Mich.; 7 rm. house; elec. lts.; new barn, 40 hen house, etc.; only $2,600. ... 60 a. on paved road; elec. avail. ... fruits; 5 r. hse.; outbldgs.; $2,800. ... 80 a. one mile town; conv. Clay... soil; nice orchard; gd. 6 rm. house, bldgs., windmill; team, 5 cows, 100 hens, tools, 500 bu. corn, other feed; only $1,500 down. ALSO 80 A. near ... handy Niles; good land for corn, wheat, large house; 40 ft. barn, etc.; forced sale only $2,750. Farms—All Kinds ... select sections. List Free. CO-OPERATIVE FARM SALES CO., 140 S. Dearborn, Chicago.

80 A. FRUIT FARM 2½ MI. FROM BEST market in U. S., on state rd. 30 a. grapes, 15 a. peaches, 35 a. apples, gd. ... bldgs.; plen. shade, ideal loc. ... by owner. Phillip Lynch, 472 Pavone, Benton Harbor, Mich.

DIXIE POULTRY FARM.

Fully equipped with capacity for 600 hens. Fine 6 room house with elec. and furnace, ... mi. from Kalamazoo, on state road; ... Terms. C. C. OTIS, Kalamazoo, Mich.

6 ACRE CHICKEN FARM IN TOWN ON corner, 9 room modern house, 80 feet ... chicken coop with 500 chickens; ... station; price $7,500; clear; will consider flat, N. W. side. Wm. E. Trude, ... ville, Mich.

60 A. FRUIT FARM, 15 A. GRAPES, ... peaches, 6 a. timber, pears, apples, cherries. Good bldgs., 2 horses, cow, tools. Sell on terms or exchange. Give full ... M. Weber, 307 State-st., St. Joseph, Mich.

10 ACRES—IN FRUIT BELT; PRICE ... for entire tract; high level ground; ... wooded; well located, near Muskegon; ... $10 down. Owner. Address L B 43, Tribune.

10 ACS. S. W. MICH.; LEVEL, FERTILE soil, 7 rm. hse., barn, henhse., fruit; ... lakes; ideal for poultry, rabbits, etc.; sold this fall only $1,350; half cash. Address M T 316, Tribune.

40 ACRE FARM, 7 ROOM HOUSE, BASEment barn, other bldgs., all stock, tools and feed; will consider cottage or frame flat. Wm. E. Frude, Breedsville, Mich.

BYERS ELECTRIC CATERPILLER CLEAR—Complete. John Herrig Coal Co., ... W. Division-st.

$1,000, $600 CASH, BUYS 10 A.; 6 RM. hse.; ¼ mi. Buchanan; fruit and poultry. E. C. Wonderlich, Buchanan, Mich.

STOCK AND GRAIN FARM—SOME FRUIT; gd. bldgs.; near lake. Come Sunday. Gail E. Cavanaugh, Paw Paw, Mich.

40 A., 30 CLRD., GRAVEL RD., BLACK soil, 4 rm. hse., stable; $1,650, $100 cash, $20 mo. Evans-Tinney Co., Fremont, Mich.

GOOD FARMS—SACRIFICE PRICES; ALL kinds; easy terms. Ben Rogers, Waterviliet, Michigan.

50 A., BLDGS.; NR. TOWN, STONE RD.; all cows, horses, poultry, feed, tools, complete, $4,200. Macko, Three Oaks, Mich.

85 ACRES, STOCK, TOOLS, LAKE; ONLY $500 needed. Box 505, Paw Paw, Mich.

Minnesota.

520 ACRE DAIRY FARM—$20,000 WORTH of improvements; $10,000 worth stock and machinery; $60 per acre; very fine ... farm on nice lake; $20,000 worth ... $10,000 worth poultry, all goes ... $20,000; 160 acre fine land Pipestone county, Minn.; no buildings; $25 per acre; all are bargains. Geo. R. Slocum, 300 ... st., St. Paul, Minn.

Missouri.

80 ACRES, GOOD LAND, NEAR TOWN; house, well, spring; $700, $100 cash, $10 monthly. Robert Page, Crocker, Mo.

LAND SALE—$5 DOWN, $5 MONTH BUYS 40 ac. So. Missouri. Price $200. Send for list. Box 22, Kirkwood, Mo.

FARMS—40 A. MISSOURI, $5 MONTH, OWN a home. Jarrell, Mt. Vernon, Ill.

LISTEN! 40 AC. IMPROVED FARM, $5. Free list. McGrath, Mountain View, Mo.

New Jersey.

REAL POULTRY FARM BARGAIN.

Send for new illustrated catalogue, details and photo $10,000 property for $... 800, $1,800 cash; 9 room dwg., 2 bath rm., all conveniences; nearly 4 acres fruit; ... irrigated garden; modern poultry houses for 1,800 birds; equipment; close bus ... school. Write today. BRAY & MacGONIGAL, Estab. 1901, Vineland, N. J.

Ohio.

MODERN STOCK AND GRAIN FARM.

1,000 acres; 18 miles from Marion, Ohio, on good road; electricity available; will make an allowance of $5,000 on purchase price or will build modern home to replace one that burned; 3 barns, cribs, granary, 3 car garage used for toolshed and work room, tenant house, hog houses, etc.; driven wells; tile drained; good fences; 100 acres timber. Will include in purchase price horses, cows, hogs, sheep, and all equipment worth $25,000. Sales price $125,000. Mortgage, $40,000. Will consider 300 acre farm, clear, and cash or good stocks and bonds.

D. G. PATRICK, ATTICA, INDIANA.

South Dakota.

TO BUY, SELL, EXCH. S. D. PROPERTY, write Beveridge, Sec. Bldg., Sioux Falls.

Texas.

RIO GRANDE VALLEY

Anywhere from 10 to 50 acres consisting of land to develop, grape fruit orchards and vegetable crops.

One Week Excursion

Complete tour of wonderful valley with trip to Old Mexico and other points of interest. Actually see planting and raising of crops in winter time, also citrous development and marketing. Take advantage of excursion price and enjoy the best week's trip you ever had and see tracts we have to offer without obligation. For information call or write Mr. Walters, 5525 Belmont-av. Pensacola 8300.

FOLLOW THE SUN TO THE RIO GRANDE Valley of Texas. Enjoy an all year healthful climate, and freedom from work or worry. A small citrus grove means independence. 10 and 20 acre grove in bearing size which can be bought at bottom prices on good terms. Nice location, close to Harlingen. No trade. Write J. G. Tibma, 1806 Monroe-st., La Porte, Ind.

UNUSUAL BARG. IN LOWER RIO GRANDE Valley, 10 acres has 3 year old orange and grapefruit orchard; house and outbuildings; ideal little home, 4 miles from Harlingen, ¼ mile to pavement. Good city soil. Buy from owner and save. Price $... cash. Address M. C. Bledsoe, R. F. D. No. ..., Harlingen, Texas.

FINEST 12 ACRES, BEARING GRAPE fruit grove in Rio Grand Valley; modern house, 1 mile from thriving city, on main highway, 2 railroads; sell or trade for improved property. Address O G 274, Tribune.

FINE 72 A. FARM—100 MI. N. E. DALLAS; lg. 6 rm. hse., newly dec., 2 firepl.; big oaks, orchard, barn, cow, chicks; $3,500; trade on Chgo. bung. G. Cole, Pickton, Tex.

RIO GRANDE VALLEY — 50 AC. BEARING citrus grove, in growing town; 10 a. on main st.; ready to subdivide; $200,000 proposition, $150,000. Johnson, 4859 N. Kimball.

BEARING GROVE HOUSE CONSIDER IN Rio Grande Re Sale. 35 N. Dearborn.

Wisconsin.

105 A., 50 A. UNDER PLOW, GOOD SOIL, Lge. house, basement, barn and silo; ¼ mile frontage on beautiful lake; 2 mi. to town. Good road. Value of house alone worth more than price asked. Price $6,000; terms.

40 A. farm, all under plow; on state hwy., close to town; old bldgs. Pr. $1,... terms. SAWYER COUNTY BANK, HAYWARD, WISC.

SOO LINE LAND GRANT LANDS IN Upper Wisconsin; free information; ask for Booklet No. 53; homeseekers' ... Address H. S. Funston Land Dept., Soo Line Ry., Minneapolis, Minn.

EXCEPTIONALLY FAVORABLE TERMS now being made to homeseekers to settle on our fertile Marathon County lands. ... ley & Jones Land Co., Box 6368, Wausau, Wis.

LAND IN UPPER WISCONSIN CHEAP. EDWARD HINES FARM LAND CO., Room 2102, 100 W. Monroe, Chicago.

160 A. ADAMS CO., WIS., CLR. FARM ... $500 cash, bal. E-Z. J.L.Wells, ...

Miscellaneous.

Equipped Money-Making FARM HOMES

Free Catalog of 1,000 Bargains

55 ACRES, $1,000; FURNITURE, Implements, incubator, etc. included to start you right; has raised 100 bu. corn, 200 bu. potatoes per acre, plenty fire wood, 300 qts. berries from ... acre year; cozy 5 room house, basement, hen house; on improved road, ... near Mich. markets and advantages; ... buy at $1,000, part cash. Pictures ... Strout's catalog.

50 ACRES, GOOD LIVING and winter's income awaiting you; ... walk into village, half hour city; ... spring water, plentiful fruit; 6 ... rooms, 40x36 barn, poultry house. ... is low price and if taken now horses, ... implements, hay, corn, fodder, ... fruit, beans, cabbage, beets, etc., ... part cash. Pg. 79 Strout's catalog.

NEAT FARM HOME CLOSE VILLAGE, 90 acres, all crops hay, corn, potatoes, vegetable and fruit, cows, ... and implements included by owner ... to retire; 6 rooms in attractive ... residence; good hiproof barn, poultry ... garage, granary; level crop land, ... good; on main road only ¼ mile ... lage. Insurance $3,000; price only ... for all, part cash. Pictures pg. 126 ... catalog. Write today for free copy ... bargains described. STROUT AGENCY, ... South Dearborn-st. State 7975.

VALUABLE FARMS—CHEAP NEW LAND or improved farms, rich soil, low cost, low cost production. Any sized farm for any kind of farming in Minnesota, North Dakota, Montana, Idaho, Washington, Oregon. Write for FREE BOOK. E. C. Leedy, 955, Great Northern Railway, St. Paul, Minn.

FOR SALE—OWN A FARM IN MINN., Dakota, Montana, Idaho, Washington or Oregon. Crop payment or easy terms. Free ... literature; mention state. H. W. Byerly, ... Northern Pacific Railway, St. Paul, Minn.

5 Acres, Near Chicago, $750

$20 cash, $10 per month. Marinel, ... Michigan. Pullman 4600.

REAL ESTATE—CATTLE RANCHES.

FINEST RANCH IN THE WEST—SOME miles river; good lake, fishing; ... stocked with cattle, sheep, hogs; price $... 000. Kara Cattle Company, Equitable Bldg., Denver, Colo.

REAL ESTATE—FRUIT LANDS.

SOUTHERN CALIFORNIA.

FOR SALE—20 ACRE NAVEL ORANGE GROVE, ONE OF THE MOST BEAUTIFUL ORANGE GROVE COUNTRY HOMES IN CALIFORNIA'S SUN-KIST SOUTHLAND. PROPERTY CLEAR.

In Los Angeles county, 32 miles from Los Angeles. Near Pomona college, Claremont. Costly, modern buildings. Grounds beautified with lawn, flowers, and driveways bordered with stately palms. 12 years ownership. Grove in excellent condition. Heavy orange crop now maturing. A1 water right appurtenant. Orchard equipment included. About two years ago the owner refused an offer of $75,000 for this property.

OWING TO CHANGED CONDITIONS QUICK SALE NOW WANTED. BARGAIN PRICE, $60,000, CROP INCLUDED, OR $50,000, CROP RESERVED. $20,000 down; remainder, easy terms of payment.

J. A. FITCH,
408 First Nat'l Bank Bldg., POMONA, CALIFORNIA. ESTAB. 1902.

REAL ESTATE—AUCTION.

THE CIRCUIT COURT COMMISSIONER IN and for the County of Emmet, Michigan, will sell at public auction to the highest bidder, at the front door of the building commonly known as the Ramona Park Hotel, situated in the Township of Little Traverse, in said County of Emmet, on the Eighth day of November, 1930, at 10 o'clock in the forenoon, Central Standard Time, subject to certain terms and conditions, certain hotel properties located on the north side of Little Traverse Bay, which is near Petoskey, Michigan. This sale is worth investigating as the property originally cost a great deal more than the amount now owing upon the property.
FIRST NATIONAL BANK OF WEST ALLIS, WIS.

LAND INFORMATION.

SOLD FOR TAXES—Farms, hunting lands; send 25c. copy tax list; list pieces. Information how to buy. Mich. Tax Title Service Bureau, 600 Ma... Bldg., Detroit, Mich.

FLORIDA, SPECIAL INFORMATION on orange groves, home sites, or agricultural developments; exc. parties arranged. W. H. Brown & Sons, 19 S. La Salle-st.

REAL ESTATE WANTED.

For Cash

APARTMENT BUILDINGS

wanted, 4½ to 5 times rent, 12 to 60 apts. Must be bargains, sacrifices. Will consider properties in distress. No trades, no brokers. Choice locations only. Will pay all cash for equities. Send full complete income and expense statements or no attention will be paid. Address P B 223, Tribune.

OIL COMPANY

wants corners, owner to erect improvements; will finance; city, also bulk plant with service stations, outlets Ill., Ind., and Wis. No proposition too large if equitable. Address O A ..., Tribune.

WANTED—FROM OWNER, HIGH GRADE modern 24-30 flat bldg.; Edgewater, Rogers Park or Evanston; must be bargain; no trade; can put in $35,000 to $45,000 cash. Address N H 564, Tribune.

WANT 100 TO 200 AC. GRAIN FARM with some pasture within 40 miles Chicago, on highway. Will pay all cash for barg. Ans. fully. Address B O 483, Tribune.

WANT SMALL MOD. 6 RM. HOUSE, EVanston to Glencoe, E. S. only; for cash and clear $5,000 N. Edg. apt. vac.; nr. N. W. Ry. sta.; give det. Address G 122, Tribune.

WILL BUY FOR LOW CASH PRICE IMproved or unimproved parcels, also citrus orchards in Rio Grande Valley. Address L B 67, Tribune.

CASH IN FULL FOR EQUITIES IN DEVONshire Manor and North side subdivision lots. Bring same to Room 2007, 105 W. Madison.

HOMES WANTED—HAVE BUYERS WHO will buy direct from owners only; owners please write; property priced properly can be sold now. Property List, 53 W. Jackson-blvd.

WANTED—TRANSFER AND SECTION CORners; improved with gas stations, or sites where the owner will build for big oil company. Address P Y 395, Tribune.

WANTED—MOD. NEARLY NEW 2 FLAT, nr. Madison-st., Cicero to 60th. Barg. ONLY. Give full details. Address G 466, Tribune.

HAVE CUSTOMERS WITH CASH FOR GOOD BUSINESS PROPERTY. FRANKENSTEIN & CO. 33 N. LA SALLE.

IF YOU WANT TO SELL YOUR PROPerty, vacant or improved for cash, see ... Room 1600, 100 N. La Salle-st.

I AM IN THE MARKET FOR VERY LARGE high grade unencumbered farm in corn belt. Address N E 1, Tribune.

WANTED—BLDGS., LARGE OR SMALL, IN exchange for cash and clear So. S. vac.; no comm.; no pro-rtg. R. 1503, 100 N. La Salle.

WANT FROM OWNER—BEST 2 FLAT UP to $10,000; have $4,000; 2400 to 4000 W.; give partic. Address N N 478, Tribune.

HIGHEST PRICE FOR BUILDINGS UNDER foreclosure. Room 725, 11 S. La Salle-st.

WTD.—6 RM. BR. BUNG. ON N. OR N. W. S.; cash. Address A G 273, Tribune.

SO. SIDE AND SUB. PROP. VACANT. Address M 295, Tribune.

BARGAIN IN SMALL IMPROVED BUSIness property. Address G 485, Tribune.

WILL SELL OR TRADE YOUR PROPERTY ... 806, 310 S. Mich-av.

CASH FOR VAC. SUB. LOTS ON NO. SHR. to Wis. line. Address G 481, Tribune.

RMG. HSE. OR 2 FLAT, NORTH S. OR Evanston. Address P E 247, Tribune.

By Brokers.

PROPERTY OWNERS.

See us if you want to sell. If your price is right we are sure your property can be sold. With our service we reach practically every logical buyer of Real Estate. Let us explain our method of selling to you.
ILLINOIS REALTY SERVICE CORP.
...1 N. La Salle-st. Randolph 0315.

LET US HELP YOU TO DISPOSE OF YOUR property; if you own lots or acres we will be able to assist you; no charges unless deal is made. Address M 297, Tribune.

WANTED — AT ONCE, BY RESPONSIBLE subdivider; a subdivision or acres on a good highway; give exact location. Address O H 488, Tribune.

LIST YOUR VACANT PROPERTY WITH us for quick results; give full details; no charge for listing. Address G 134, Tribune.

HAVE CASH FOR LOW PRICED ACRES at over 30 miles from Loop; give price and location. Address O H 487, Tribune.

HAVE BUYERS FOR FARM BARGAINS NO. Ill. and So. Wis.; desc. fully. Lake County Country Homes, Libertyville, Ill.

IF YOU OWN OUT OF TOWN PROPERTY and wish to sell or exchange for Chicago R. E. see Mr. Mange, A. 856, 310 S. Mich.

HAVE CASH CUSTOMERS FOR REAL ESTATE bargains. Rm. 206, 612 N. Michigan.

REAL ESTATE FOR EXCHANGE.

Apartments.

WANTED—6 APTS., NORTH OF 75TH-ST. east of Constance, for fine So. Shore 3 [&] 3 rm. ea., 2 baths, 3 car gar. Subj. to straight 1st mtge. only. Address O M 370, Tribune.

HIGH GRADE 6 APTS., 5 RMS. AND SLP. porch; 6 car.; lot 60x125; bldg. new; canvas walls; tile bath, showers; elec. refrig.; 1st mtge. only; exch. for bungalow, 2 or 3 ... So. Side. Dorchester 3864.

... EQUITY IN OLD IMPROVED, 50X..., good income; 1 small mortgage; trade for small apt. bldg. or clear acreage. Phone La Grange 1997 or write to 48 N. Waiola-av., La Grange, Ill.

EXCH. MY $32,600 EQUITY IN 100% rented 12 apt. bldg., S. E. Cor. 77th-... Yates-av. Trade for smaller. H. May, 7705 ...

CLEAR, MODERN TWO-FLAT BRICK, S. Side, value $13,000; want clear improved farm, S. W. Mich., Ind., Wis., or Ill. Owners only. Address M 345, Tribune.

WANTED TO EXCHANGE WEST SUBURban property for acres or farm in duck shooting country, marsh land, or lake or river frontage. Address L L 506, Tribune.

TRADE FOR GOOD SMALL FARM—AUSTIN 2 flat, 2 car gar., side drive; Wellington-av. Thomas; pr. $9,500; mtg., $2,000. Emily Allen, 2331 W. Chicago. Humb. 1329.

MODERN 3 APT. BLDG.—6 ROOMS EAch; will accept r. e. bonds, mort. papers, city lot or what of value as all or first payment. Address O G 269, Tribune.

MODERN 3 APT. BLDG.—6 ROOMS EAch; will accept r. e. bonds, mort. papers, city lot or what of value as all or first ... Address O G 270, Tribune.

$...,000 EQUITY IN ROG. PK. 12 FLAT bldg. 3-4s, 9-5s; mtg. $45,000, just refin.; want 6 flat or bus. prop.; principals only. Address E G 586, Tribune.

6 FLAT—NR. 79TH-PAULINA; SUBJ. $9,000 mtge. Will consider 1 or 2 bungalows So. Side. Alstott, Cedarcrest 1660.

2 BRICK BLDGS., STOVE HT., GOOD INcome, for 12 to 15 heated apt., North or N. W. Address P Y 348, Tribune.

CHICAGO 2 FLAT AND SUBURB RESIdence for larger, also Chicago 2 flat brk. for larger. A. SCIBONA, Glen Ellyn.

EXCH. CLEAR 2 FLAT; WANT EQUIPPED farm, Wis. or Mich. Owner. Address M ..., Tribune.

$... EQUITY 2 S. SIDE BRK. PROPerties; want clear cent. Ind. stock farm or ... J. H. Watrous, 509 W. 117th-st. Chgo.

... APTS., 6 STORES—BUSY N. SIDE LOC.; ... exch. for clear vac. or large impr. farm or ranch. Address O T 186, Tribune.

$...,500 EQUITY IN MOD. BRICK BUNG.; will take clear vacant, bal. like rent. ... Balluff, 8743 S. Ashland, ...

MY EQUITY IN ALBANY PK. 6 APT., 3 years old, for Lake View 2 or 3 apt.; owner only. Address T D 440, Tribune.

TWO 4 FLATS, 2 FLAT, AND BUNG., ... Chicago district, for 1 bldg.; accept ... equity $25,000. South Shore 0446.

... TO 12 APT. BLDGS., SOUTH AND N. sides; trade for mtgs. or bonds. New York Bond and Mortgage Co., 11 S. La Salle-st.

SPECIALIZING IN SOUTH SIDE TRADES. ETTLINGER, 7819 STONY ISLAND-AV.

... FLAT, $18,000 EQUITY, MORT. $27,000; ... for farm. Address P E 290, Tribune.

... FLAT ROG PK. FOR CLR RESID OR vacant; eqty $20,000. Briargate 1485.

APT. BLDG.—NORTH S. 1 MTGE. FOR clear farm. Address M 346, Tribune.

DEVON WEST 3 FL. EQ. FOR HOME OR ... city sub. Address G 96, Tribune.

... FL. $15,500 EQUITY, SOME CASH, FOR ... Rog. Pk. Briargate 6627.

$... EQ. EXCEL. APT. PROP.; 1 MTG.; ... farm. Bevier, 1002 Farwell.

REAL ESTATE FOR EXCHANGE.

Apartments.

REAL MONEY MAKER.

Will consider 3 or 6 flat in part payment for 21 apt. bldg., located Kenmore-av., near Argyle. Rentals $18,420. Unexcelled renting neighborhood. 3-5s, 13-4s, 4-3½s and janitor's apartment. 7 apt. beautifully furnished. Wonderful opportunity to greatly increase income by furnishing all but the ... as leases mature. Gen. Elec. refrig. Large rooms. Excellent tenants. Bldg. 4 years old. 1st mtge. matures 1933. Leaving city. Offers this as best buy available today for both income and resale. Describe any trade offered fully and give phone. Full commission to brokers. Address P E 270, Tribune.

OWNERS OF LARGE INCOME PROPERTIES

can exchange their equities for good clear Ill. and Iowa farms on which a 50% loan can be made.
QUINLAN & TYSON, INC.,
One N. La Salle-st. [J. D. F.] Cent. 0227.

NINE APARTMENT, 2 BLKS. FROM I. C. South of 63d. Fine condition. Free of encumbrances. Will exchange for large apartment, N. Side or Evanston. See Mr. Hedfield.
Baird & Warner, Inc.,
4545 Broadway. Longbeach 1855.

WANTED! FLORIDA! INVESTIGATE MY $10,520 equity in my beautiful new brick six apartment at No. 2725 W. 60th-st., Chicago. I want clear home [income property] in Orlando, Miami, or St. Petersburg, not to exceed my equity in value. Interested parties write or call on owner. Must close by November 15th. Robert E. Broderic, 515 N. Perry-av., Peoria, Ill. Phone 5827.

EXCH. 43 APT. BLDG., ROGERS PK., NR. L; 2-3-4 rms.; elec. ref.; strictly modern; 1st mtge. $105,000, only 6% cash and clear property for equity.
A. L. KIRK.
4423 Sheridan-rd. Longbeach 8565.

GOOD 2 FLAT BRICK.

5-6 rms., h. w. ht., brk. gar., 30 ft. lot; rental $135 mo.; nr. 70th and Halsted. Want cottage, bung., small farm, or vac. Ph. Rep. 1111. L. P. Douglas & Co., 6359 S. Ashland.

2 FLAT FRAME ON POSTS, 4 AND 5 rooms, Logan Square district; will exchange for one family home, Austin, Oak Park or Maywood; Chicago, North Western R. R. transportation; price $6,000 to $6,500. Address M 207, Tribune.

NEW 4 APARTMENT BLDG.

on corner lot. Exchange $10,000 equity for small farm or summer home near Chicago. Address G 205, Tribune.

NEW 54 APT. BLDG., LOCATED IN FINest residential section of Cincinnati, Ohio; over 90% occupancy; will trade $150,000 equity for clear Chicago vacant; some cash required. Address M 218, Tribune.

OWNER OFFERS GREAT SACRIFICE; MOD. 8 flat cozy 4 rm. stm. htd. apts.; cor. nr. Fullerton and Cicero-avs.; asking only $38,000; mtge. $25,000; want clear 2 flat. Phone Mrs. Cook, Kedzie 8339.

Business Property.

EXCH. 7 STORY FRPF. BLDG., STORES and apts., Sheridan-rd., near Wilson-av.; net lease $54,000 yr., 7 years to run; 1st mtge. $355,000, 6% prepayments; $12,500 yr.; no monthly payments; 7 years to run; consider cash and clear property here or in other cities.
A. L. KIRK.
4423 Sheridan-rd. Longbeach 8565.

TO CLOSE ESTATE WILL SELL ONE OF most valuable properties on Randolph-st. transfer cor.; 4 story bldg.; new elec. elevators; stm. ht.; land 152½x61½; 16 tenants, 2 stores, 9 other floors rtd.; our equ., $208,117; mtge., $97,000; terms, ½ cash, bal. in inc. prop. Address P C 71, Tribune.

APARTMENT HOTEL—NOT THE KIND that is in trouble. 100% filled. Well financed. Going to Calif. Will accept mtg. paper and some Calif. income propty. Act quick. Address P C 69, Tribune.

WANTED—SMALL FARM NEAR CHICAGO or vacant for my $6,500 equity in my semi-business property in Waukegan. Address P D 190, Tribune.

EXCHG. 3 STORES, 2 5-RM. FLATS, 2-CAR garage, on Irving Park-blvd., near Kedzie; stm. ht., income $3,240, for vac. or smaller improved. BOYLE, 5151 Irving Park-blvd.

2 LARGE STORES; 2 6 RM. APTS. AND 4 car brick garage; lot 50x125 ft. 7732-34 Cottage Grove-av. Will trade for clear vacant. Call Stewart 4194.

1633 S. CICERO-AV.—2 STORES, 3 4S; bldg. 1 yr. old; 1 mtg., $15,000, straight. What have you on W. or N. W. Side for $13,600 equity? Owner. 2d Flat.

OWNER WANTS TO EXCHANGE HIS splendidly located clear Chicago income property for farm of 400 acres or more, near Chicago. Address G 67, Tribune.

TRADE OR SELL—11 RM. DUPLEX BLDG., bus. district, 50 ft. frontage, will trade for farm with full equip. J. A. Russell, 187 E. 147th-st., Harvey, Ill.

646 S. CLARK-ST.—7 STY. FIREPROOF bldg., eq. $250,000; ex. for clear business or apt. Owner, Rm. 301, 423 Plymouth-ct.

IMPROVED BUSINESS PROPERTY AND industrial vacant for apartment bldg.; no brokers. Address P B 227, Tribune.

EXCHANGE CITY INCOME PROP. IN POmona, Cal., for a farm in N. Ill. Owner N. C., 506 Scott-st., Joliet, Ill.

Farms and Acres.

FARM LANDS

Improved and unimproved farm lands in Georgia, Alabama, Mississippi, Florida; will sell on easy terms or exchange for first mortgages or real estate bonds on Chicago property; give full information on your mortgages or real estate bonds, name and location of property, by whom issued and amount. Address P E 165, Tribune.

50 A. AT 1-3 OF VALUE.

19 mi. n. w. of loop, facing 100 ft. rd.; close to state highway; will divide; terms. Owner, Mrs. Gibbs, 919 Lakeside-pl. Longbeach 9254.

EXCHANGE OR SELL FINE IMP. FARM, stock, crops, tools; $70 acre. Owner. Address M 294, Tribune.

EXCH. 240 A. FARM, ALSO 80 A., FOR Chicago prop. A. SCIBONA, Glen Ellyn.

Houses.

EAST WILMETTE—ATTRACTIVE
7 room house with 4 bedrooms and sleeping porch, hot water heat, large wooded lot, 2 car garage; price $16,500; will take good vacant as part payment.
McGUIRE & ORR.
1505 Chicago-av. Rog. Pk. 0053.

MOD. 7 RM. RES. ON LAKE GENEVA; furnace ht., hardwood flrs., 2 baths, real stone fireplace; partly furnished; includes electric stove; a beautiful all year home on high wooded lot. Cash and trades. E. L. Pippin, 3550 Ogden-av. Rockwell 1866.

WANTED — 40 ACRE FARM WITH OR without imp., nr. Muskegon, on main highway. Have clear cottage on Grand-av., nr. Lawndale and some cash. Address G 486, Tribune.

LOS ANGELES, CAL.

Duplex house, 6 rms. ea., Wilshire district. Chicago owner wants 3 or 6 apt. Address E G 587, Tribune.

FOR EXXCHANGE—7 RM. BUNGALOW IN Los Angeles; fr. place, built-in feat., 2 car gar., exc. location, nr. Hollywood. Will accept small 1st mtg. or equity in Chicago bung. or 2 flat. Address O G 271, Tribune.

OWNER WILL TRADE $3,000 EQTY. IN Norwood Pk. brk. bung., lot 33x179, paved st. Also 50x125 clear vac. on Oakton nr. Lincoln. For mtge., contract paper, bonds, or apt. Address P C 67, Tribune.

WILL ADD SOME CASH AND TRADE $15,000 equity in Beverly Hill residence for larger place; state particulars, confidential. Address P B 385, Tribune.

WANTED — NORTH SHORE HOME OR country estate near Chicago in exchange for my $75,000 home in Beverly Hills, Cal. Address P D 194, Tribune.

SALE OR TRADE—LGE. 5 RM. BRICK bung.; h. w. ht.; garage; for vacant 1½ story or 2 flat; must be northwest. Ph. National 0042 or call at 3031 N. Mason.

EX. 120 A. WALWORTH CO., WIS.; GOOD bldgs.; $10,000, 1st mtge.; rented $840 yr. What have you? 4257 W. 22d-st., Chicago.

TRADE OR SELL—CLEAR HOUSE, 550 N. Leamington, for 1 sty. stores, clear, vacant, or what have you? Dear. 2623.

OWN. WILL EXCH. EQU N. SHORE HOME, Sheridan-rd., Highland Pk., for Calif. orange grove. Address O T 584, Tribune.

$16,000 EQUITY HIGHLAND PARK RESIdence, for smaller house or Chicago income property. Address G 173, Tribune.

TRADE EQUITY FLORIDA 5 RM. SPANISH bung. for Austin or Oak Park bung. A. O. Peterson, 525 Austin-blvd., Chicago.

Other Cities.

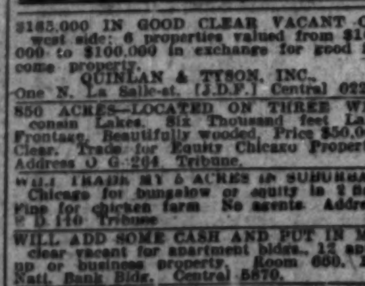

$185,000 IN GOOD CLEAR VACANT ON west side; 6 properties valued from $10,000 to $100,000 in exchange for good income property.
QUINLAN & TYSON, INC.,
One N. La Salle-st. [J.D.F.] Central 0227.

850 ACRES—LOCATED ON THREE WISconsin Lakes. Six Thousand feet Lake Frontage. Beautifully wooded. Price $50,000 Clear. Trade for Equity Chicago Property. Address O G 264, Tribune.

WILL TRADE MY 5 ACRES IN SUBURBAN Chicago for bungalow or equity in 2 flat. Fine for chicken farm. No agents. Address E D 116, Tribune.

WILL ADD SOME CASH AND PUT IN MY clear vacant for apartment bldgs., 12 apts. up or business property. Room 650, 1st Natl. Bank Bldg. Central 5870.

CLEAR 89TH-ST. FRONTAGE, 50 FT., AND $2,000 good bonds for equity south side apts.; will assume mortgage. Address O P 490, Tribune.

I HAVE A LARGE FRONTAGE OF CLEAR vacant on S. Halsted-st., which I will exchange for well located income properties. Address O D 202, Tribune.

TO EXCHANGE—$150,000 CLEAR VACANT; consider lge. bldg. and assume. Address B O 484, Tribune.

WILL EXCHANGE MY CHOICELY LOcated clear vacant for equity in 6 flat or larger. Address P S 202, Tribune.

REAL ESTATE FOR EXCHANGE.

Other Cities.

AM INTERESTED IN BUYING LARGE apartment building or business property. Have $150,000 worth of business and apartment vacant, mostly all clear, as part payment. Prefer north side. Address N L 599, Tribune.

CICERO-AV.—5TH LOT SO. OF 63D-ST., E. f.; $5,500; clear; for small home or cheap 2 flat. W. C. Firmer, 543 Woodbine, OakPk.

Miscellaneous.

AN ALL YEAR 'ROUND HOME OF 14 rooms, 6 baths, all necessary outbuildings, with scientifically developed grounds of over five acres of trees, shrubbery, drives, private lake, etc. All in good condition.
Property borders on an exclusive golf club and is 18 miles south of Loop.
ALSO
Brick residence in 500 block on Wellington-av.
Both properties free of encumberances.
Will exchange either or both together for other Chicago property. See Mr. McCarroll.
Baird & Warner, Inc.,
4945 Broadway. Longbeach 1855.

Exchange.

equity in 6 flat bldg. near Howard "L"; bldg. 20 mos. old; 100% rented; will trade for clear vacant, 2 or 3 flat or bungalow; can make very liberal deal quick.
Baird & Warner,
1349 Morse-av. Rog. Park 1855.

10 ROOM HOUSE AND GARAGE—ON 50 ft. lot; also 6 flat bldg.; modern; trade for larger apt.
DE FORREST A. MATTESON & CO.
2847 N. Clark-st. Lake View 4040.

WILL EXCHANGE CLEAR 160 ACRES IN Taylor Co., Fla., good soil; one-half timber; ¼ mile from Dixie highway, near Gulf coast; five miles from town of Perry. What have you? Address O P 489, Tribune.

PRIVATE PARTY HAS 33 FOOT LOT, 3 blocks from Howard L; ready for 3 story apt. building; will sell or trade for house in Park Ridge or Evanston. Not over $16,000. Wellington 3685.

WANTED—BUSINESS PROPERTY OR A-1 vacant for high class first mtg., not in default; will add cash. Address P B 279, Tribune.

WE CAN USE HOMES, FARMS, RESORTS, Cottages, Flats or Vacant everywhere in exchange for property here. Mr. Albert, 134 N. La Salle-st., Rm. 400. Franklin 0554.

Exchanges Made Quickly.

GOODMAN, Commerce Bldg., Kas. City, Mo.

TO LEASE & WANTED TO LEASE.

WTD.—TO LEASE LG. APT. BUILD. WITH priv. of purchase; do own wk. completely. Make pay prop. for both. 715 Barry Apt. 1-A.

COR. GAS STAS. TO RENT—N. W., S. W. Also farm at s. w. 127th-Cicero. Dea. 2623.

REAL ESTATE LOANS.

First Mortgage.

FIRST MORTGAGES

MADE ON
high grade apartment and business property. Construction and vacant loans of unusual merit given consideration.
JOHN E. COLNON & CO.,
410 S Clark-st. Harrison 2005.

WANT $16,000 LOAN.

West Madison-st. business property, 3 story good brick bldg. Rents $3,900. Don't telephone. Come in and have a talk. KENNY BROS., Washington at Halsted.

REAL ESTATE LOANS ON IMPROVED city property made at exceedingly low rates; call or telephone for immediate action.
FRANKELSTEIN & CO.
33 N. La Salle-st. Cen. 5753.

WANTED—$10,000 MTG. ON ¼ INTEREST in 24 apt. bldg. Rental, $13,000 yr. Value $60,000. Balance clear. Will pay 7%; $1,000 commision for 3 year loan. Address S H 82, Tribune.

NORTH SIDE BUSINESS VACANT MORTgage, $55,000, due 26 months, straight 6%; 45% of cash purchase price; will discount 20%. Address M K 562, Tribune.

WANT $1,000 SECURITY MORTGAGE FOR one year on high grade North Shore 8 room residence; exceptional security. Address P P 370, Tribune.

FIRST MORTGAGES.

C. W. TOWER AND COMPANY,
4301, One La Salle Street Bldg. State 2838.

REFINANCING LOANS TO OWNERS, ANY amount; low rates; prompt service. Address G 133, Tribune.

AMPLE FUNDS FOR 1ST MTGES. ON INcome property. Low rates. C. Cutler, Room 1808, 77 W. Washington-st.

MONEY TO LOAN ON 1ST MORTGAGES to property owners only. D. P. FOLEY & CO., 906 Lakeside-pl. Longbeach 2897.

LOANS TO PROPERTY OWNERS—MAKE and buy 1st and 2d mtges.; also contracts. Room 1116, 134 N. La Salle. Rand. 1187.

INSURANCE FUNDS TO LOAN, $25,000 UP, ONLY WITH LARGE MARGIN OF SECURITY. Henry A. Knott, 112 W. Adams-st.

LARGE REAL ESTATE, INDUSTRIAL, church, and other loans negotiated. C. Rubin, 19 S. La Salle-st., Rm. 1205. Fra. 6160.

WTD.—1ST MTGE. OF $8,000 ON BEAUT. summer home at McHenry; value $20,000; private party. Address A G 264, Tribune.

LADY HAS MONEY FOR GOOD MTGS. 5½-6% interest, and 1st mortgages in default. Address A G 291, Tribune.

INSUR. LOANS, CITY PROP. OR FARMS. W. E. GOULD, 39 S. La Salle. Central 2522.

PRIV. PARTY HAS $4,000 TO LOAN ON good 1st mtg. Ph. Edgewater 1532.

MTGES., BOND ISSUES, REFINANCED TO owners. 409-11, 80 W. Wash. Dear. 7560.

ALFRED HAMBURGER & CO., 36 S. STATE. Private funds, 5½-6%; also 2d mtg.; reas.

2 SMALL 1ST MTGES. DUE 3 YRS.; LIBeral disc. Rm. 1000, 100 N. La Salle-st.

1ST OR 2D MTGS.—NORTH, SO. OR N. W. Frame, brick, or vac. Ph. Lakeview 1042.

Junior Mortgage.

SECOND MORTGAGE LOANS

Low charges, prompt action, reasonable and convenient repayment terms—these are the things you have a right to expect of the company which makes a second mortgage loan to you.

This company offers all of these, plus an interest in your problems and a sincere desire to serve you well.

Come in

PERSONAL HOME MORTGAGE COMPANY

105 W. Madison-st.
Franklin 5700. Room 407

SECOND MORTGAGE LOANS

This old established industrial banking house, which has served so many others in Chicago, is prepared to take care of second mortgage financing for you.

Low rates. Prompt service. Come in any day

TRUSTEES SYSTEM SERVICE

Loop Office, Trustees System Bldg. N. E. Corner Wells and Lake-sts.
1630 BELMONT-AV., near Lincoln.
3231 W. MADISON-ST., near Kedzie.
724 W. 63D-ST., NEAR HALSTED.

2D MORTGAGE LOANS.

$500 TO $25,000.
Repayable in easy monthly installments. On desirable loans on homes occupied by owners our lowest commission charges are:

	1 year.	2 years.	3 years.	4 years.
On $1,000	$35	$60	$90	$120
On 2,000	70	120	180	240
On 3,000	105	180	270	360
On 4,000	140	240	360	480
On 5,000	175	300	450	600

On other classes of property rates are slightly higher.
No charge for appraisal, papers, etc. Bring deed or last tax receipt.
C. M. WEEKS, 127 N. Dearborn-st.

LOANS TO PAY TAXES.

$100 or more for interest prepayments, assmts., remod.; no co-signer. Also 2d mtgs.
STANDARD REALTY LOAN CO.,
Rm. 1713, 160 N. La Salle. Randolph 3802.

LOANS TO PROPERTY OWNERS FOR taxes, special assessments, improvements, repairs to pay debts, reduce present monthly payments or other purposes; low rates and quick action; bring deed or tax receipt. W. J. Magrady, 127 N. Dearborn-st.

WANTED—ABOUT $8,000 FOR SEC. MTGE. on Lawrence-av. bus. prop., value $70,000 subj. to $30,000 first; to pay off unsecured bank loan and others; pay liberal commission besides interest. Palisade 4392.

$3,500 2D MTGE., 10 MONTHS, $1,000 due Feb., 1931, well secured, 6% interest; will pay $225 commission. Mrs. Gibbs, 919 Lakeside-pl. Longbeach 9254.

SECOND MORTGAGE LOANS, $1,000 TO $50,000 made on factory or other property; repayments in monthly installments. S. M. BLOSS & CO., 127 N. Dearborn.

DU PAGE, LAKE, WILL, KANE AND COOK county second mortgage loans; low rates and quick action; bring deed or tax receipt. W. J. MAGRADY, 127 N. Dearborn.

2D MORTGAGE LOANS SINCE 1906. Made, bought, loaned on; you get money in one day. Ask any bank about us. SIMMONS BROS., 69 W. Washington-st.

2D MORTGAGES, $15,000 OR LESS; EASY payments; private funds; give phone. Address G 544, Tribune.

BUSINESS OPPORTUNITIES.

Businesses For Sale.

AUTOMOBILE AGENCY, FORD

Dealer in Chicago wants to sell at inventory; wond. setup; gd. loc.; low rent; $10,000 will handle. Address K D 479, Tribune.

AUTO ACCESSORIES AND PARTS ROUTE, incl. truck designed for this business; merchandise earning $300 to $400 monthly. Cash $1,500. Address O A 80, Tribune.

AUTO REPAIR SHOP AND EQUIP., $550. Partners disagree. Ph. Palisade 5544.

AUTO-SALES SERVICE—FRANKLIN; SAC. illness. 4748 Cottage Grove. Kenwd. 0894.

BAKERIES—FULLY EQUIP., GOOD LOC. cash or terms to suit. 1912 W. Lake-st.

BAKERY—NEAR N. W.; WELL ESTAB. Call Mansfield 5062 or Columbus 2254.

BARBECUE-LUNCH — EST. TRADE, ON corner, 145 W. Chicago. Seeley 8022.

BARBER SHOP — 3 CHAIRS, WORKING steady; a gold mine; no comp.; long lease; cheap rent; best loc. in town; clear $100 wk.; acct. of other bus., best offer takes it. 922 Church-st., nr. Davis L sta., Evanston.

BARBER SHOP — 2 CHAIRS, EXCEL. OPportunity for water waver; on paying basis. 168 N. Michigan-av. Dear. 6479.

BARBER SHOPS AND BEAUTY SHOPS—For Sale—Also fixtures, new and used. PAIDAR CO., 1120 N. Wells-st. Div. 0200.

BEAUTY SHOP—LOOP; 9 BOOTHS; FULLY equipped; 3 perm. waving mach., 3 hair dryers, National cash register, and safe; sacrif. $1,200. Address L L 100, Tribune.

BEAUTY PARLOR—ESTABLISHED 10 YRS., South Side; excellent business, 8 booths, fully equipped; offer today at $1,750; easy terms. Wentworth 4384.

BEAUTY PARLOR—FOR SALE—SUPPLIES equipment; cash, easy terms. Catalogue sent. GIBBS & CO., 21 S. Wabash-av.

BEAUTY SHOP—EXC. BUS. LOC.; 3 LIV. rms.; reas. rent; bargain. Longbeach 0987.

BILLIARD HALL, 10 TABLES; GOOD BUSIness; cheap; long reas. lease. 4809 Belmont.

A LIFE'S OPPORTUNITY.

BILLIARD RM.—MARBLE FOUNT. IN FRT., 10 tables; gd. loc.; big opp. 638 S. State.

BOWLING ALLEYS, 8; POOL TABLES, 3. Fountain, etc. Ill health. Act quick. Sac. $3,500 cash. Nev. 10531. 3244 Roosevelt.

CANDY, DEL.-SANDWICHES—PAYING COR. Sac., $875, terms. 2934 W. Van Buren.

CANDY STORE—NR. NEW THEATER. CALL Sun. bet. 11 and 5. Triangle 0629.

DAIRY BUSINESS,

Exc. opportunity in suburbs. Part cash; or will trade. Address K D 480, Tribune.

DELICATESSEN AND FISH MARKET—ENtire stock and fixtures; doing good business; 4 liv. rms. in rear; barg. if taken at once; must sell on account of sickness. 1809 W. 63d-st.

DELICATESSEN STORE FOR SALE—COMpletely equipped; in Jewish neighborhood; low rent; reasonable terms; North Side. Address P T 76, Tribune.

DELICATESSEN, GROCERY—IF YOU WANT to buy a good going business very reasonable, steam heat rear rooms, cheap rent, call Rogers Park 1959. No brokers.

DELICATESSEN AND GROCERY — EST. business; ideal neighborhood; no competition; reas. Normal 6613.

DELIC. AND CIGARETS—DOING A GD. bus.; 62 apt. bldg.; selling on acct. of being alone; cash or terms. 1737 W. 63d-st.

DELIC.—FINEST LOC. IN CHICAGO; MUST sell at once. Sac. 3207 Broadway.

DELIC., GROC.—GOOD, SAFE INVEST.; cash bus.; liv. quarters. 2848 N. Cicero.

DEL.-GROC.—WORTH $1,800; ESTAB. 15 yrs.; sacr. for cash. 4452 N. Western-av.

DEL.—RENT $55, WITH RMS., DOLLAR for dollar. $2,000 cash. 3805 N. Ashland.

DRESS AND MILLINERY SHOP—ESTAB. bus.; reas.; in N. S. theater bldg.; rent $100, includ. liv. rms. with bath; sell on acct. illness. Phone Lake View 4731.

DRESS SHOP—FOR SALE—EXCELLENT LOcation, reason for selling. Call Merrimac 8831; reasonable terms to right party.

DRUG STORE—PROFITABLE BUS., N. S. transfer cor. My other bus. demands quick sale to resp. party. Will also exch. for income property. No brkrs. Deal with principals only. Address P C 535, Tribune.

DRUG STORE IN GROWING TOWN OF 30,000 Northern Indiana; good location; good lease. Address L B 10, Tribune.

DRY GOODS.

Fullerton-av.; popular neighborhood store; well stocked; elegant oak fixtures; owner has other bus. Belmont 4979, or address N E 93, Tribune.

DRY GOODS—ARCHER-AV.; GOOD OPPORtunity for right party. Ph. Canal 1976.

FOOD SHOP, SCHOOL SUPPLIES AND Candies—3556 N. Hermitage.

FRUIT STORE—SOUTH, OFF STONY ISLand-av.; real bargain; no broker; $1,200 cash. Address S L 158, Tribune.

FURNITURE FACTORY—FULLY EQUPD.; large stock, 1 story, 20,000 ft. bldg. Near Chicago. Sacrifice. Address A G 262, Tribune.

FURNITURE STORE—FOR SALE—CHEAP. Call 6617 Ogden-av.

GARAGE—SELL OR TRADE.

Best N. S. loc.; 90 car; full; no comp.; all eqpd.; big money maker; 4 yr. old bldg. Come with offer. Owner. 5115 Irving Park.

GARAGE—150 CAR CAPACITY; EARNING $12,000 annually; est. 10 years; low rental and long lease; liberal terms to reliable man. Address G 129, Tribune.

GARAGE—100 CARS; ESTAB. 5 YEARS, filled all year; money maker. Priced to sell quickly. Anderson, Rogers Park 2779.

GARAGE — 230 CAPACITY, ALL YEAR steady bus., supported by hotels and apt.; North Side. Address K D 476, Tribune.

GARAGE—200 CAR; ONLY DEPOSIT REquired; gd. spot. Al Weiss, 33 N. La Salle.

GASOLINE BULK PLANT—LARGE STORage capacity; will lease or sell. Address P P 366, Tribune.

GAS STATION CORNER — SOUTH SIDE, with permit; must sacrifice. Address P P 397, Tribune.

GAS STATION—S. S. BLVD. COR.; LG. LSE. Cheap for cash. Address P P 367, Tribune.

GIFT SHOP, CIRC. LIBR., AND MAGAZINE St.—Gd. N. S. loc.; low rent; selling account of other bus. 7524 Greenview-av.

GOING MAIL ORDER BUSINESS—IF YOU have $5,000 or more this is an oppor. to take over a bus. that has proven a money maker for over 15 yrs.; pres. owners have other interests. Full infor. by pers. intvw. only. Call Ran. 3994 for appmnt. F. M. MEYERS, 110 S. Dearborn-st.

GOLF COURSE—MINIATURE, 506 W. 63D-st.; good business. We build them.

GROCERY AND MARKET FOR SALE—OLD established business; a real opportunity in a going business. Address P P 116, Tribune.

GROCERY STORE—NEXT TO CHAIN MEAT market; must sell acct. sickness; bargain. 6455 S. Kedzie. Hemlock 1244.

GROCERY AND MEAT MARKET — FIRST class, good neighborhood. Selling on account of accident. Boulevard 6653.

GROCERY—COR. LOC.; FULLY EQPT.; 4 rms. and bath; rt. $75. 11700 Vincennes.

GROCERY STORE FOR SALE—6443 NEWark-st.

HARDWARE, VARIETY AND GENERAL Store—Cor. location; estab. 4½ years. Rent $50. Must sacrifice. 2835 Southport-av.

HAULING—4 TRUCKS; A1 COND.; STEADY cont., reas. Yards 3447 bet. 6-7 p. m.

HOTEL—REAL OPP.

$18,000, $8,000 cash, will buy commercial hotel, Ill. city 15,000. Will stand strict investigation. Any capable party should earn $8,000 a year. Deal with owner direct, save commissions. Being sold to dissolve partnership. Address N D 31, Tribune.

HOTELS, KITCHENETTES, RMING. HOUSES 10 to 300 rooms, all sections of city. Easy terms arranged. If you want to lease, buy or sell write or call. 160 N. La Salle, Suite 515. State 2388. Chicago's largest exclusive hotel brokers.

HOTEL—45 UNITS, MOD. BLDG., ROG. PK. finest; low rent; nets $750 mo.; $6,500 req. Hotel, 50 units, to lease; ready Dec. 1; rt. $625, 2 mo. conc.; carpets free; $6,500 req. MORRIS R. DE WOSKIN & CO., 30 N. La Salle. Suite 534. State 9891-2.

HOTEL — EVERYTHING EXTRA FINE; easy to manage; long lease; big income; will stand investigation of your lawyer, banker; accept single house, 2 flat, or small payment. Address G 543, Tribune.

INSURANCE, LOAN, REAL ESTATE AND Abstract Business—Will stand strict investigation; good money maker. Owners retiring. Best location in Northwest Missouri. Price less than half. Address L B 9, Tribune.

JEWELRY STORE — STOCK AND FIXtures; best location South Side; lots of repair work; will reduce stock. Address K D 477, Tribune.

LADIES' LINGERIE, DRESS SHOP, DOING $2,000 monthly; rent $75; stock and fixtures, $2,500. Address G 66, Tribune.

LADIES' READY TO WEAR SHOP—LEASE, fixtures and stock; good location; sacrifice acct. leaving city. Mansfield 6580.

LAUNDRY FOR SALE—BEST OPPORTUNity ever offered to a laundry man to get into a good going business; large plant; good location; best of reasons for selling. Address P P 115, Tribune.

LAUNDRY — NEW PLANT WITH FOUR ROUTES, PLENTY OF ROOM. SMALL AMOUNT OF MONEY WILL HANDLE. ADDRESS K D 478, TRIBUNE.

LETTER-PRINT SHOP—LOOP DIST.; SAC. for cash. Address P B 521, Tribune.

LINGERIE DEPT. FOR SALE—WILL REQ. about $700; rental on percentage basis; good oppor. for young woman. Address L B 151, Tribune.

LUNCH COUNTER—LOOP; MONEL FIXT.; elec. refr.; must sell; sac. $300 cash handles. Mr. Goldstein, Atty. Dearborn 2668.

MACHINE SHOP—$300 DOWN OR RENT $50 month. 8041 Exchange-av.

MFG.—GOING PRO. BUS. STEADY TRADE. Pr. $1,000. Address N H 173, Tribune.

MARKET—CHANCE OF LIFETIME; PRIME beef market, heart of shopping center, catering to New York's finest; good reasons for selling; must be seen to be appreciated; further information. Write H. Schmidt, 470 W. Broadway, Cedarhurst, L. I., N. Y.

MASSAGE PARLOR AND BEAUTY SHOP—Sacrifice. 2832 N. Clark. Buck. 4075.

MASSAGE BUSINESS—NICE FOR ONE OR two ladies. Diversey 4561.

MEAT MARKET.

Busiest section of Waukegan, in conn. with fruit-grocery bus.; fully equipped; a real money maker. 125 N. Genesee. Ont. 7365.

MEAT MKT., FRUIT, VEG. STORE—HI class bus.; mod. equip. Rad. 5370 aft. 7.

MEAT MARKET—NO COMPETITION; REfrig.; good business. 416 N. St. Louis.

MEAT MARKET—GD. LOC. CALL OWNER. Hemlock 0026.

BUSINESS OPPORTUNITIES.

Businesses For Sale.

MEAT MARKET—E. 71ST-ST. AT I.C. STA.; good reason for selling. Call Reg. 2621, after 12 p. m. Sunday.

MILLINERY—$1.88 HAT SHOPS, EXCELlent location on car line. Address P E 251, Tribune.

MILLINERY STORE—EST. 11 YRS. 100% loc. 715 Broadway, Gary, Ind. Gary 2-4234.

MINIATURE INDOOR GOLF COURSE, $3,000; partners disagree. 4638 W. 22d-st.

MOVIE THEATER—MAKING BIG PROFIT; showing the best talkies; 15 miles from Chicago. Apply BLAND BROS., 1018 S. Wabash-av.

MOVING PICTURE THEATER — NEWLY dec., in operation for many years at 2042 Roscoe-st., can be had by responsible tenant, without cost; reas. rent; also large store adjoining, for rent; excel. loc.
G. H. GOTTSCHALK & CO.,
105 W. Madison-st. Franklin 5447.

PRINTING PROPRIETOR CONTROLLING about $100,000 of printing annually wants connection with well financed medium sized plant. What can you offer? Give complete details as to equipment, sales, financial setup, with references. Address P P 399, Tribune.

PRINT SHOP—MEDIUM-GOOD LOCATION; good business; modern equipment; cheap if taken at once. Terms to responsible party. Open Sunday. 4754 N. Bernard-st.

PRINTING PLANT — MOD. EQPT. ALSO have letter shop and printing plant. E Z terms. M. J. Rosenberg, 416 S. Dearborn.

PRINT SHOP—MIEHLE VERTICAL; GOOD buy, or rent spc. with printer; will give larger work. Address E P 457, Tribune.

PRINT SHOP—SMALL; PRICED TO SELL quick. 4406 S. Wells.

Recreation Parlors

Entire or part interest in beautiful recreation parlors; containing 12 bowling alleys, 6 pool and billiard tables, soda fountain, cigar cases, and other equip. All new and best quality. Well located in heart of large prosperous southern city. Right party able to buy ¼ interest for $11,500 [or more proportionately]. Can easily make an excellent profit and enjoy pleasant relations with the very best class of both ladies and gentlemen. If party wishes to purchase entire business, can make special price and terms.

Address O A 79, Tribune.

RESALE SHOP—EST. 4 YRS.; GOOD BUS.; world's fair, dist. Address O E 99, Tribune.

REST.—BEAUT. LITTLE PLACE, UP TO date fixtures, Rog. Pk. dist., near L station, 11 stools, 16 chairs; cheap rent; closed on account of sickness; worth $4,000 mortgage; will sac. for $950 cash or $1,250 terms. Come in today 1 to 4 p. m., 1540 Jarvis-av. Take Evanston or Howard Express.

RESTAURANT, COFFEE SHOP, CIGARS, cigarets, and fountain. Long lease in large hotel. Very cheap rent. $10,000; $5,000 cash. Address G 110, Tribune.

RESTAURANT—LONG ESTAB.; GOOD BUS. Fine World's Fair location; real opportunity. Address P E 252, Tribune.

RESTAURANT—EST. BUSINESS. GD. LOC. Reas. 1100 N. State-st.

RESTAURANT, TEA RM.—DOING GOOD bus.; leaving city. 4500 Sheridan-rd.

RESTAURANT—SAC. REAS. OWNER LEAV. city. 3945½ Irving Park-blvd. Key. 9450.

RIDING ACADEMY—EX. LOC., IN CITY; barg. if taken at once. Dorch. 0941.

RMING. HSE.—HEART EDGEWATER; 70 rms.; well furn. and rented; $600 mo. rental; long lease; money maker; will sacrifice; may consider trade. Mr. Luckey, 4419 Broadway. Longbeach 4343.

RMG. HSE.—10 RMS., ALL RENTED; INcome, $200 month; rent, $85; World's Fair location; priced right to sell; small down payment or will trade. Address P C 448, Tribune.

ROOMING HOUSE, 42 RMS., BEAU. FURN., 2 car garage; always 100% rented; must be sold at once for cash; owner going to Europe. 860 Leland-av.

RMG. HSE.—50 RMS., 5 CAR GAR. INC. $1,100; 7 baths; run. water in every rm.; slp. and hskpg. rms.; world's fair loc.; barg. $2,000 will handle. 6017 Woodlawn-av.

RMG. FLAT—8 RMS., MOD., H. W. HEAT, shwr.; ideally loc.; hskpg.-slpg. rms.; rented; radio; reas. Cash, terms. 3843 W. Adams.

RMG. HSE.—40 RMS., UPTOWN, BEAUTIful place. Low rent. Lse. 5 yrs. $2,000 req. McKinley. Delaware 3975.

RMG. HSES. AND HOTELS—LG. AND SML. Titles guaranteed. Easy payments. CORCORAN, 800 N. Clark. Superior 8245.

RMG. HSE.—7 FURN. RMS. AND DBL. gar., rtd.; free living; $250 cash. Col. 6179.

RMG. FLAT—12 R. NEW. FUR. RT. $125; inc. $285; serv., heat free. 6352 Kimbark.

RMG. HSE.—15 RMS.; HOT W. HT., RUN. w.; clean; barg. for cash. 2936 Warren.

ROOM. APT.—3422 ADAMS, 1ST, 8 RMS., well furn.; r. w.; lge. pch. Rent $85.

COMMERCIAL HOTEL.

150 rms., all with bath and shower. Servadors, exceptionally large rms., well furnished. Large lobby. All transportation. Ten-yr. lease; at $15 per rm. per mo. A real money maker. Price $30,000, half cash. Address M B 444, Tribune.

A PERMANENT BUSINESS IN CHICAGO can be bought for $1,850 cash. No terms. This bus. should earn from $18 to $20 per day. No Sunday or Holiday work. Ideal for married couple. A real oppor. for party willing to work for larger profits. Address G 76, Tribune.

FORECLOSURE SALE.

Manufacturing syrup and beverage business. Complete equipment, including two 1½ ton trucks, inventories $10,000. $3,000 takes it, 50% cash, balance terms. J. A. Cohon, 160 N. La Salle. State 1681.

GREAT BUY.

Good paying business, loop. Inventory $1,250; sacrifice for $1,000 cash; low rent; fine lease; going to Florida. In answer give phone. Address G 64, Tribune.

STORE—COMPLETELY FURNISHED WITH rugs, fixtures, etc.; east of Cottage Grove-av. on 63d-st.; good opportunity for any one going into any line of wearing apparel. Call Hyde Park 0220.

INVENTOR WILL SELL OR LICENSE IMproved clothes pin, nonsplitting, better holding, wood or metal, inexpensive; patent granted; wonderful opportunity; vast field; big profits. Whitman, 230 Park, New York.

I WILL SACRIFICE OLD ESTABLISHED Hyde Park auto sales business and large garage; this is a money maker; need $15,000 cash. Address P C 445, Tribune.

$2,000 BUYS LUNCHRM.—SOFT DRINKS; well est., in Loop. 319 W. Madison.

Partnerships and Investments.

Automobile Drivers, ATTENTION!

THE CHECKER TAXI CO.
OFFERS YOU A REAL OPPORTUNITY.
Share in the profits of the world's largest and most successful co-operative cab company. Earn much more than just a living wage. A small sum of money is all that is required to start you.
Our Mr. Green will be only too glad to give you full information with
ABSOLUTELY NO OBLIGATION.
CHECKER TAXI CO.
1401 W. JACKSON-BLVD.
MONROE 3700.

THE OWNER OF NINETY PER CENT OF the stock in a well established candy manufacturing company, owning it's own real estate and plant in Chicago, showing splendid profits for the year 1929 and moderate profits for the year 1930 up to date, finds it necessary, on account of ill health, to offer his interest for sale at a sacrifice.
All inquiries will be treated confidential and the books of the company and inspection of the plant and business is freely invited to prospective purchasers. Address O G 279, Tribune.

ADVERTISING OR MAN WITH PUBLICAtion experience opportunity with publisher estab. 10 yrs. whereby you control your own paper without usual operating expense. Estab. and new bus. should net from $6000 up per year. Will work with accepted applicants. Cash investment $750 req. Write fully. Address P T 425, Tribune.

Investment of $100,000

in stock of a large lumber company, wholesale and retail; capital $1,000,000; will secure to right young man immediate position and presidency after first year. Address L B 20, Tribune.

ACTIVE PARTNER FOR LONG ESTAB. corp., take charge of business in Minn., Detroit, San Fran., or K. C. Knowledge of dairying, farming, or advertising experience pref., or will teach beginners; sal. $50 wk. and profits should net $6,000 up per year. Address O A 83, Tribune.

PARTNER WITH $3,500 CASH IN LIGHT mfg. business; Gentile; Protestant; give phone. Address E 217, Tribune.

Distributors.

BRANCH MANAGER.

Large manufacturers changing their methods of merchandising offer reliable men in principal centers of Illinois, Indiana, Wisconsin, Michigan, and Iowa an opportunity to build a business of their own that should net $5,000-$7,500 per year. About $500 investment is required to get started. Unusual opportunity. Will stand strictest investigation. Address F 257, Tribune.

Distributors Wanted

New and unus. prop. for the man who wants to establish himself in a profitable bus. without making large investment. Our much needed automotive access. has proven it tremendous sales possibilities. Exc. terr. for right man or org. Address P E 209, Tribune.

DISTRIBUTORS—OPERATORS—SALESMEN.

DON'T FAIL

to investigate the newest and fastest money making miniature golf game; brand new idea that gets the play and money; sells under $100; investment $75 secured by merchandise. A real sensation. Get busy. Gel-Fo, 326 W. Washington-st.

DISTRIBUTORS WANTED.

Big cold weather seller; territory open; all states; new device; a necessity that sells on sight to gas stations, garages, and car owners. $250 cash capital req., fully secured. No competition; long profit. Address P Y 56, Tribune.

BUSINESS OPPORTUNITIES.

Distributors.

ORGANIZERS WITH HIGHLY SUCCESSFUL SALES RECORD

Have Taken On an Additional Product of Merit and Are Desirous of Establishing

Exclusive Agencies

IN ZONE 7
WHICH INCLUDES
ILLINOIS, WISCONSIN, IOWA, INDIANA AND MICHIGAN.

This Offer Will Appeal

to men of unquestionable standing in their community and substantial means who can handle personally an organization that should earn $75,000 to $100,000 annually.

Any investment will be for merchandise only and will be held in escrow in your bank. Maximum investment necessary, $14,000.

WE INVITE YOUR STRICTEST INVESTIGATION.

Address E P 456, Tribune

DISTRIBUTOR—NATIONALLY KNOWN ORganization looking to place exclusive distributor for no. Ill. headquarters at Chicago will have its sales manager in Chicago to interview those who have qualifications this week-end; must be in a position to start in few days; mechanically inclined preferred; specialty experience helpful; automobile required; practically every business institution prospect; some nice established business; line advertised in leading trade journals and continual direct mail campaigns; initial sales $10 to $300 sold by demonstration. This territory will require at least 6 men to get the most out of it. Our proposition will stand most rigid investigation; only those who write in every detail entire business career will be granted personal interview; all correspondence strictly confidential; further references can be exchanged after interview; capital $1,500 required for stock of fast moving items. This proposition will net the right man between $5,000 to $10,000 per annum. Address L B 27, Tribune.

OPPORTUNITY. EXCLUSIVE FRANCHISE

In Metropolitan Chicago open to party who can build a permanent direct selling organization to market a new, patented, noncompetitive appliance guaranteed by AAA-1 firm. Approved by underwriters. Sells on demonstration to homes, stores, offices, factories, and theaters. Moderately priced. Chicago interview granted only to responsible parties able to finance operations, a moderate merchandise investment, and qualified to put over an exceptional product in a big way. Franchises open in other Mid-West cities. Write. Address F B 338, Tribune.

Distributorships Open

in all counties of Ill., Iowa., Wis., Kentucky, and Ohio, for the greatest selling Xmas utility of the season. Small amount of money necessary to carry local stock of goods. Selling experience unnecessary; item sells itself; make a good year's salary between now and Xmas. Write or wire today for franchise in your territory. Standard Specialties, Fisher Bldg., Chicago, Ill.

MEN OF ABILITY.

Attractive proposition in OIL DISTRIBUTION for men desiring to build business of permanent nature. Involves establishment of plants in cities of 50,000 and over. Men familiar with oils preferred. Investment $15,000 to $25,000. Information to qualified inquirers. Address G 127, Tribune.

A RARE OPPORTUNITY.

Chicago corp. has patented product, fully perfected, no competition. Exclusive territory open to substantial man in Illinois, Indiana, Florida and Texas. Address P B 470, Tribune.

Concessions and Locations.

BARBECUE AND TEA ROOM — NEWLY equipped; Northwest Side, busiest corner, Harlem and Addison; golden opportunity for woman of ability desiring business of her own; no investment; rent reasonable. Lackawanna 9802. Mr. Gardner.

START IN BUSINESS FOR YOURSELF and have an expert assistant help you. A manufacturing company rated in the millions with successful record of over forty years; overhead, losses, credit risks all eliminated; $2,000 to $200,000 can be invested with the same proportionate amount of profit. Address O A 455, Tribune.

DISTRIBUTORS

for fast selling golf devices. Only prospects with high class selling records and ability to finance purchases will be considered. Address E 219, Tribune.

ROOMING HOUSE—TO RENT OR SALE—115 S. Homan; 25 rm. brick bldg.; near Garfield Pk. and Madison; excellent place for roomers; low rent. Coolidge, 5049 Fullerton. Berk. 8024.

MAN — TO OPERATE COIN OPERATED machines. Good references and $1,000 req. For appt. address F 253, Tribune.

RMG. HOUSE—17 RS., OWNER OF BLDG. offering fine oppor. right party. Furn. or unfurn; uptown dist. Greenleaf 4143.

GARAGE—70 CAR; EST. 1914; BROADWAY dist.; lease to responsible party. Wiedhoft, 1521 Sedgwick-st. Diversey 4841.

MEAT MARKET—TO RENT—ADJ. GROC. Doing gd. bus., real opp. right man to get well est. bus. 1143 E. 55th. Mid. 3678.

Business Equipment.

IN RE: THE MILBRO CORPORATION, MINNEAPOLIS, MINN.
There will be offered for sale at 2 p. m., Nov. 7, at the office of Alexander McCune, Referee in Bankruptcy, 838 Metropolitan Life Bldg., Minneapolis, Minn., the following stock of merchandise and fixtures, such sale being subject to the approval of the court, and successful bidder must have certified check for at least $5,000.00. Inventory available for inspection at this time.

Skins, Thread, Buckles	$3,849.91
Slipper stock	2,476.68
Jewelry room	6,892.83
Sundries	29,431.55
Total Mdse.	$42,650.97
Sample merchandise	5,000.00
Fixtures, Machinery, etc.	15,294.65
Total Mdse. and Fixtures	$62,945.62

INDUSTRIAL POSTERS COMING BACK—Good posters are needed more than ever to fight Red propaganda in factories; we have the best set of 52 posters—created by executives for own use. Size 21x28, all in frame. They bought 1,000 sets—used in one city. New elsewhere. Will sell 200 sets, complete with drawings, plates and other material, for less than plate cost. Can reprint for $2.50 per set. A rare chance for a poster salesman to have his own business—ready to go—for 10% of its cost. If you mean business, write at once. Address L B 21, Tribune.

Own Your Own Business.

Go in the automotive supply line; a lifetime opportunity; an old established organization teaches you the business; $1,000 to $1,500 required; man with initiative will find it to his advantage to answer at once. Address O N 103, Tribune.

WILL SACRIFICE

automatic potato chip slicing and cooking machine; also potato peeling machine. Opportunity for one to enter this business with small investment. Call at 3358 W. 38th-st., 9 to 10 a. m.

COMPLETE MACHINE SHOP EQUIPMENT at a bargain; 1 14' lathe, 2 drill presses, 1 power saw, 1 emery wheel, 1 3 h. p. motor; line shafts and pulleys. Located at 5632 Harper-av.

SHOE STORE—820 MADISON-ST.; FIXtures only; established location 25 years; want tenant; reasonable rent. Marks & Co., 712 Madison-st.

DENTAL OFFICE — ESTAB. WEST SIDE; modern equip. Address G 569, Tribune.

Business Service.

LARGE SUCCESSFUL SPECIALTY MANF. with complete equipment and personnel for large scale production and marketing of any kind of small automotive or machine parts needs additional items to absorb extra capacity due to present seasonable line. Big volume production can begin immed. with efficient distribution assured thru comprehensive functioning dealer organization. Address L B 26, Tribune.

MANUFACTURER'S REPRESENTATIVE—We are selling chain stores and jobbing accounts in Metropolitan New York, open to handle one or more lines on strictly commission basis; would buy outright or finance accounts; highest bank and business references. Box 957, Room 200 Times Bldg., New York.

ADVERTISING PLACED IN ANY NEWSPAper or magazine in the country; lowest rates; no charge for consultation; 44 page catalog free. ANKRUM ADVERTISING AGENCY, largest in its line; 20 years in business. 100 N. La Salle-st. Phone Franklin 5117.

NEW YORK FIRM DESIRES TO REPREsent Chicago concern in the East. Excellent connections. References exchanged. Box 348, 1236 Knickerbocker [42d], N. Y. City.

OUT OF TOWN WANT ADS. PLACED ANYWHERE. FREE CATALOG. BRINCKERHOFF, INC., 3333 N. Michigan. FRANKLIN 9898. REPRES. WILL CALL.

PATENTS SOLD AND FINANCED — CASH or royalty basis; bring details to Room 819, 64 W. Randolph-st.

SHOP—FULLY EQUIPPED, DESIRES TO take contract for mfg. ladies' aprons and dresses. Yards 6783.

MFG. PLANTS, MECHANICAL DEVICES put in production. Industrial Locating Co. 7 S. Dearborn-st.

PATENTS PROCURED — EASY TERMS; booklet free. Practical inventions financed or marketed. SANDERS, 538 S. Clark-st.

ADVERTISE IN 250 COUNTRY TOWN newspapers; 25 words, $10; any state. Lists free. Keator, Hartford bldg., Chicago.

EST. ORG. WILL EFFECT INTRODUCTION in distribut. of your article from house to house. Address N E 459, Tribune.

IRONCLAD ROYALTY CONTRACTS GRAFTed; reas. cons. free eves. Edg. 5686.

BUSINESS OPPORTUNITIES.

Business Service.

MANUFACTURERS' ATTENTION.

Want a live Christmas specialty to sell, and we can sell it.
F. C. CANODE MFG. CO.,
515 S. Laflin-st., Chicago.

Wanted.

MAIL ORDER BUSINESS.

Exclusive territory for good mail order line or interest in small going mail order bus. Give complete details in 1st letter. Address O A 82, Tribune.

Distressed Merchandise.

Attractive outlet for large quantities desirable merchandise if priced right. Full information required. Buyer, 906 Sycamore, Cincinnati, Ohio.

WILL FINANCE ON PROFIT SHARING basis the advertising and sales of a good specialty now in production; give full information. Address L B 39, Tribune.

EXPERIENCED EXECUTIVE WILL INVEST $25,000 and become active in going business showing promise of development. Address M 519, Tribune.

TOYS AND GAMES WANTED BY MANUfacturer. Send copy of patent or describe fully in first letter. Address O G 277, Tribune.

Hardware Store Wanted.

Large or small store; cash proposition. Address O A 81, Tribune.

WANTED—EXPERIENCED CHICKEN RAISer; near Chicago; I will furnish feed for interest in profits. Give ref. Address O G 275, Tribune.

FIRST CLASS DRUG STORE—OAK PARK, Riverside, Wilmette, Winnetka, Highland Park, or close by, doing $100 to $150 daily or better. Pal. 8903.

WANTED—LIVE PROFIT SHOWING MFG. business. Cash to $500,000 for outright purchase or control. Address E P 197, Tribune.

WE PAY CASH FOR SURPLUS STOCK merchandise of all descriptions. Address P E 294, Tribune.

HARDWARE—WANT STOCK OF HARDware, incl. paints, etc. Will give my clear $2,000 lot in ex. Address M N 346, Tribune.

HAVE UP TO $10,000; WANT SOMETHING new; mfg. preferred; give full details. Address G 194, Tribune.

WANTED—TO BUY—PART INTEREST IN reliable co. where my service can be of use. Address G 458, Tribune.

WANTED TO BUY—CANDY ROUTE; WELL established; South Side or downtown pref. Address M 440, Tribune.

WILL BUY OR INVEST IN SMALL MFG. bus., preferably hardware. Address G 484, Tribune.

TO BUY INTEREST IN OSTEOPATHIC business. Address E 216, Tribune.

LUNCHEON, CIGAR BUS. — LOOP; GIVE full particulars. Address M 449, Tribune.

BEST GOING BUSINESS THAT $250 PAYment takes. Address G 472, Tribune.

WANTED TO RENT OR BUY—75 CAR OR larger garage. Address M 263, Tribune.

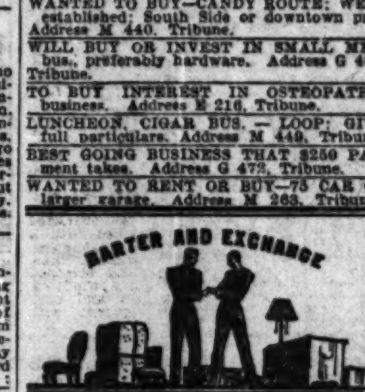

READ CAREFULLY, ACT QUICK. HAVE you an auto, truck, furniture, rugs, radio, or what for my equity of $915 ea. in 2 lge. beaut. restricted w. sub. res. lots, 60x160 ft. ea.; nr. depot; on paved st.; trade 1 or both; quick. Address M 431, Tribune.

FOR EXCHANGE—5 ROOM HOUSE, 2 A. land, in small village 60 mi. South Chgo. clear of debt, for 1930 light sedan car. Must be in A1 condition. Prefer Ford. HARVEY DAVISSON, Rensselaer, Ind.

WILL EXCHANGE COOK COUNTY, ILLInois special assessment bonds for income producing property, clear of incumbrance, not to exceed $60,000. Address P P 113, Tribune.

Want Good Upright Piano

or car for $405 equity in practically new grand piano. 1437 Lunt-av. Briar. 4706.

THIS, DEAR FRIENDS, IS NO. 1 IN THE celebrated wild goose chase nicknamed Hidden Want Ads. Look for the next under Trade Schools—Female. Want-Ad Wanda.

BEAUTIFUL WOODED FRONT LOT ON Lake McLain, Wis. Excellent for hunting and fishing. Value $225. For good car. Address L B 18, Tribune.

HAVE UNUSUALLY FINE RESID'NCE LOT, 45 min. W. of the loop. Can't make payments. What have you to offer for $800 equity? Address P E 269, Tribune.

HAVE IMMEDIATE USE FOR GOOD CAR or furniture. Will give my interest in large Wheaton res. lot, all imp. in. Close to stations. Address P E 255, Tribune.

HAVE 11 VOLUMES, NOS. 1-11, ALEXANder Hamilton Inst. business course; also I. C. S. commercial eng. course. Will take radio or what? Phone Humboldt 5152.

I OWE $395 PAYABLE $10 PER MO. ON my $600 lot in S. W. suburb. What have you for my eqty.? Address P E 272, Tribune.

PAINTING AND DECORATING IN EXCH. for anything of value and cash. Address G 442, Tribune.

GRAND PIANO — 3 YRS. OLD; GOOD condition; will trade for a car or $250 cash. Call Independence 6615.

BEAU. FRAMED OIL PAINTING, "VENICE Waters," 35x36; worth $150; for Royal or Underwood. Address K N 96, Tribune.

I WILL DO MAINT., PLUMBING, SPARE time, for board and rm. or hskpg. rm. Address G 460, Tribune.

CAN LIQUIDATE YOUR DEFAULTED bonds, stocks and non-producing real estate to your satisfaction. Address G 470, Tribune.

HAVE GOOD USED FURNITURE FOR equity in northwest side. Address P B 60, Tribune.

WANT SMALL GOING BUSINESS OR stock of goods for my clear $3,000 60 ft. lot. Address M N 348, Tribune.

WANT GASOLINE STATION AND SOME cash for my 160 acre Illinois farm; mtge. only $1,500. Address M N 274, Tribune.

SACRIFICE MY IRVING PK.-BLVD. LOT equity for good car or securities. Address P E 253, Tribune.

WHAT HAVE YOU FOR DOWN PAY. ON good car? Sun. 3509. 4837 N. Western.

EXCH. DIAMOND RING FOR PORTABLE typewriter. Address J T 454, Tribune.

EXCH NEW ELECTRIC CLOCKS FOR FUR coat. Address E 218, Tribune.

WILL TRADE DIAMOND RING, ALSO watch, for coal. Address P D 579, Tribune.

CLOSING OUT; MAYTAG WASH. MACH. Will take auto or what? Irv. 1132.

WANT LATE MODEL COUPE FOR MY 6 rm. off hall furn. flat; snap. Nev. 6825.

WTD.—CHEV. OR MOD. T FORD FOR typewriter. Pa. accord. Dorch. 6377.

$150 RADIO—WILL TRADE FOR CAR OR lot. Craw. 1299. 1302 S. Troy-st., 1st.

EXCH. LATE 4 DR. ESSEX FOR MATErial for 3 car garage. Box 44, Villa Pk.

WHAT FOR 2 LOTS, ROGERS PK., DIAmonds, auto, '29 Lin., cab. crui. Gro. 3291.

FRAMED OIL PAINTING, 20X30, POINTER dog for typewriter. Edg. 3707.

MOD. COTTAGE, CHICKEN HOUSE, ½ A. Terms or trade. 60 out. Cal. 3310.

WANT GOOD AUTO FOR CLEAR 50 FT. Wheaton lot. Address M N 347, Tribune.

WHAT HAVE YOU TO TRADE FOR CHIcago lots? Mr. Manus, 806, 310 S. Mich.

LAKE LOT, S. WIS., FOR STOCKS, CEMEtery lot or what? Address M 447, Tribune.

WANTED—4-6 RM. APT., NO., IN EXCHG. for dec. in or out; lse. pfd. Sun. 1231.

GIVE GERMAN LESSONS EXCH. FOR French or Span. Address G 447, Tribune.

WANT 4 DOOR SEDAN FOR FURN. OF flat. Franks, 5240 N. Clark-st., 2d.

WANTED—GOOD MOD. FURN. FOR 1 El car 5 pass. sedan, good cond. Fair. 6967.

DENTISTRY FOR TYPEWRITER, DIAman tailor; S. S. Address M 330, Tribune.

TRADE FOR WHAT? 1 OR 2 GD. TRUCKS, cheap. G. Sonneborn, 2243 L. Lamon-av.

MOD. 3 FLAT FOR GOING GEN. STORE, Wis., Minn. or Ill. Address M 446, Tribune.

STOCKS AND BONDS.

WE BUY

REAL ESTATE BONDS.
BANCSCRIP INV. CORP., 1 LA SALLE-ST.

IF YOU HAVE DEFAULTED BONDS OR stocks with no market, advise us. We may find an outlet for you.
ADDRESS K H 357, TRIBUNE.

CASH AND HIGHEST VALUE PAID FOR R. E. bonds. See us today. Rm. 1006, 111 W. Washington-st.

CAN USE $150,000 IN BONDS. Room 1000, 100 N. La Salle.

HIGHEST PRICE PAID FOR DEFAULTED bonds and stocks. 725, 11 S. La Salle-st.

MORTGAGES FOR SALE AND WANTED.

FOR SALE—$18,000 GUARANTEED 6%, 5 year 1st mortgage, with prepayment of $1,000 per year, on choice 6 flat building; 1 block to Sheridan-rd. Elevated station. 2% discount.
ADDRESS L L 504, TRIBUNE.

WANT DEFAULTED 1ST MORTGAGES OR bond issues. New York Bond & Mortgage Co., 11 S. La Salle.

WILL DISCOUNT $9,000 2D MTGE. 20%; mthly. paymts.; due 2 yrs.; 12 apt. Wdis. All rented. Address P J 400, Tribune.

CAMERAS AND OPTICAL GOODS.

LENS WANTED—18 INCH OR LARGER, for copying; give price and details. Address J N 839, Tribune.

EASTMAN VIEW NO. 3, CASE, HOLDER, $40. Midwest Photo Sup., 30 E. Randolph.

CASTOFF CLOTHING.

HIGHEST PRICES PD. FOR USED CLTHG and furs. 163 W. North-av. Div. 2255.

CASH FOR FURS, FUR COATS, DRESSES. Job lots. Gordon. We call. Atlantic 3451.

SPECIAL TODAY ONLY.
SUNDAY, 10 A. M. TO 5 P. M.

CLOSING OUT . . . . . . SAMPE FUR COATS . . .

Few of a Kind at ½ Price.

The coats are samples, made with great care, because we sell from them as models. The wholesale selling season is practically over. Our salesmen have just returned from the road with 179 sample coats. Used for display purposes only, which we offer today [Sunday] at a fraction of their worth.

A FEW OF THE VALUES.

$100 Natural Muskrat Coats	$32.50
$125 North. Seal Coats, Trim. Models	$39.50
$145 Mendoza Beaver Coats	$69.50
$145 Brown Caracul Coats	$72.50
$145 Russian Pony Coats	$73.50
$200 Mendoza Seal Coats	$86.00
$175 Finest Muskrat Coats	$87.50
$200 Black Caracul Coats	$98.50
$200 Silver Muskrat Coats	$100
$275 Hudson Seal Coats	$145
$295 Natural Squirrel Coats	$155
$395 American Broadtail Coats	$195
$450 Persian Krimmer Coats	$225

A SMALL DEPOSIT HOLDS ANY COAT. We guarantee the lowest prices in Chicago or your money refunded.

EVANS

162 N. STATE-ST., 12TH FL.
OPEN UNTIL 5 P. M. SUNDAY.

LOWEST PRICES IN YEARS—

Fur Coat Sale

Open Today (Sunday)
10 A. M. TO 5 P. M.
Finest Custom Made Furs.

Murray-Black, always the producer of Chicago's finest furs, coats that will be closed out today at 40% to 60% off regular factory cost. Owing to tremendous crash in the fur market never before in its history were furs sold at these prices:

	Now.
$400 Hudson Seals	$150
$450 Genuine Squirrel Coats	175
$250 Men's Fur Coats	86
$400 Raccoons, first quality	165
$400 Jap Weasel	135
$450 Black Russian Caraculs	145
$250 Northern Muskrats	95
$195 Bonded Seals, trimmed	75

Sizes for misses, women and stouts to 54 bust. Sale starts today [Sunday]. Plenty of parking space. Tell your friends of this great sale. If you cannot arrange to come today, be here early tomorrow. Three years' free storage and repairs.

Murray-Black Co.

115 So. Dearborn-st.
Room 230. 2d Floor. Central 1511.

SALE—SAMPLE—SALE

$55—FUR COATS—$55

OPEN TODAY (SUNDAY)
10 A. M. to 5 P. M.
Here are some great values:

$165 Coats at	$55
$175 Coats at	$55
$185 Coats at	$55
$200 Coats at	$55

A complete assortment of Silver Muskrats, Caraculs, Raccoon, Lapin, Pony, and Seal, trimmed with Fitch, Krimmer, Lapin, etc. SMALL DEPOSIT ACCEPTED. Guaranteed to give satisfactory wear for 3 years. Also 3 years' free storage.

Kaye's Studio Fur Shop,
30 E. Randolph-st. Suite 202-203.
6306 S. Halsted-st. Suite 205-205.
OPEN TODAY [SUNDAY].

50—FUR COATS—50

UNCLAIMED AND LEFT IN OUR STORAGE VAULT FOR QUICK DISPOSAL.

Genuine Raccoon, size 36	$135
Northern Seals, Krimmer Trim	$79.50
Fine Seals, Ermine trim	$79.50
Baltic Seal, Lapin trim	$59.50
Hudson Bay Seals, all sizes	$75
Northern Seals, Fitch trim	$75
Silver Muskrats	$75

AND MANY OTHERS AT LOW COST.

SHAMPAY BROTHERS,
4631-41 Cottage Grove-av. Oak. 4603.
OPEN TODAY, SUNDAY, TILL 5 P. M.

OUT OF PAWN.

3¾ kt. blue white diamond ring; cost $1,750, our price $750
2¾ kt. diamond ring, beautifully mounted; cost $600, our price $275
1¼ kt. diamond ring, very brilliant; cost $250, our price $100
OTHER SIZES IN PROPORTION.
THE U. S. LOAN BANK,
10 N. Clark-st. Room 605.

FINE NEW SUITS AND TOPCOATS at One-Half Price.

These are garments made for customers who have not called for them.
"JERREMS,"
225 N. Wabash, 3d Floor, Fisk Bldg.

WHOLESALE FUR HOUSE—29 YRS. IN bus., selling direct to public. 200 sample coats consist. Nor. Seal, Muskrat, Marmink, Caracul, Lapin, Broadtail, Russian Ponies, $200-$250 val., $50-$75-$90. Squirrel, Jap Weasel, Hudson Seal, Iceland Leopard, Krimmer, Raccoons, $400 val., $165-$190-$215.
H. BUCHMAN CO.,
115 S. Dearborn-st., 9th floor, Rm. 918.

FUR COAT SAMPLES—VISIT CARROLL'S FUR SHOP, 909 E. 47TH-ST.
Great values; your choice from our large stock; leopard, caracul, Hudson seal, Raccoon, silver and natural muskrat, divecat, Persian lamb, squirrel, north. seal, as low as $72.50 up; guar. to give satisfactory wear 3 years. Storage and World Wide ins. policy FREE.

MILLER & CO., 616 S. MICHIGAN, OFFER for immediate sale, slightly used fur coats which were taken in trade; northern seals, $25; ponies, $35; Hudson seals, $100; muskrats, $35; caraculs, $75; Jap minks, raccoons, squirrels, other fur bargains, shown on request only. Ask for Mrs. James, 2d fl.

GREAT BARGAIN, BEAUTIFUL COCOA ERmine fur coat, fox collar, cuffs. Made to order for one of our customers. Price $800. I now have it on my hands and will sell for $300; 36 in. bust, length 42 in. Maurice L. Silver, 3334 W. Madison-st.

TO CLOSE OUT, 37 SHOPWORN FUR COATS—Northern seals, $35; black caraculs, $35; muskrats, $45; raccoons, $65. Value to $200. $5 reserves purchase. Bart's Fur Factory, 55 E. Randolph-st., opposite Public Library.

GREAT BARGAINS ON 11 REBUILT FUR COATS taken in on trades. Selling as low as $45. Seal jacket, Kolinsky trim, $35; real opportunity for good buyers. 909 E. 47th-st.

ALMOST NEW PERS. LAMB COAT, $150; J. Mink, $125; squirrel, $95; raccoon, $75; Caracul, $60; seal, $50; others, $25 to $400. Old furs in exch. EXCHANGE SHOP, Op. 8-9. Drexel-bl. at n.w. cor. 40th-st. Ken. 5373.

Beaut. New Fur Coats, $50.

Buy direct from factory floor. Eastern Fur Manufacturers, 222 W. Adams. Suite 681.

BEAUTIFUL, GENUINE RUSSIAN WHITE ermine coat, white fox collar and cuffs, elegantly lined, sample coat, size 36. Address O P 346, Tribune.

EASTERN MFR. MUST UNLOAD SURPLUS stk. fur coat; retail at wholesale prices; all kinds, sizes. Supreme Fur Co., 318 W. Adams, Suite 1406. Open Sunday, 10 a. m. to 6 p. m.

OUT OF PAWN—1,000 FUR COATS, TOPcoats, overcoats and suits, $3 up. Uncle Max's Loan Bank, 673 N. Clark. Del. 2578.

2 SEAL COATS, $35 EA. GEN. ALASKA seal ct., $40; cl. ct., $10; dresses, $3. Graceld. 5160.

REAS.—3 TAILOR MADE SUITS AND TOPcoat for tall man, size 38; good cond. Call Sunday bet. 1-5 p. m. 933 Leland, Apt. 303.

NATURAL SIBERIAN SQUIRREL COAT, size 38; skins worked down. Owner, M. Davis, Nor. 2306 after 6 p. m. or Sunday.

WILL SELL MY BEAUTIFUL LEOPARD coat, trimmed in fitch, very reasonably. Like new. Oakland 3453.

FUR COATS SOLD FOR REPAIR CHGS., $25. Gordon's, 3958 Cottage Grove, opp. Drexel Bank. Atlantic 3451. Open 9-9.

WANTED—FINE CLOTHES FOR GIRLS 12 and 14 and women size 38; reasonable. Address L B 38, Tribune.

FINE HUDSON SEAL COAT, KRIMMER trim, $75. Ask to see Mrs. Jacob's coat, 5 N. Wabash-av., Room 206.

EASTERN MINK—BUST 38, LENGTH 46; first class condition; cost $2,100; will sell cheap. 4509 N. Sacramento-av.

FINE AMERICAN MINK COAT, HUDSON seal, ermine trim. Reas. S. Shore 8224.

LINEN, SILVER, FURNITURE, 10 RMS., etc. Also portable typewr. 2031 Adams.

SEAL COAT AT A BARGAIN, MODERN. For information, call Edge. 4547.

BROWN CARACUL COAT, BLACK CLOTH coat, size 36. Bargain. Mid. 10146.

BEAUT. FUR COAT, EXCEL. COND. VERY reas., quick sale today. Fairfax 7121.

GRAY KID CARACUL COAT, 14-16, PERF. cond., $60; dr. $5. Plaza 3200, Apt. 1217.

BLACK CARACUL, ASK FOR MISS JACKson's coat; $100. Melvoin, 163 N. Mich.

HUDSON SEAL COAT, $65; EXCEPTIONAL bargain. Butterfield 3187.

HUD. SEAL COAT, ERM. TRIM.; VERY cheap; also dresses. Fair. $100. Apt. 524.

FUR COATS, ALL KINDS, ALL SIZES; sacrifice prices. Atl. 2100.

RACCOON COAT; SEAL COAT, ERMINE collar and cuffs; size 16. Cohasset 4652.

UNCALLED SUITS, OVERCOATS; BOTTOM price. Tailor, 4042 Broadway. L. V. 6836.

2 MEN'S SUITS AND OVERCOAT, SIZE 40; fine condition. Buckingham 2930.

RACCOON COAT, NEARLY NEW; SIZE 16. Private party. Saginaw 0857.

BEAUTIFUL HUDSON SEAL, MARTEN trim, size 38; reasonable. Lake View 1161.

SEAL COAT, SIZE 40, BARGAIN. PRI. PARTY. INDEPENDENCE 4500.

AUTOMOBILES FOR SALE.

HERE IS REAL NEWS

Brand New Hot Water Heater Given Free with Each Used Car Bought

IN ADDITION STUDEBAKER'S PRICES ARE THE LOWEST IN HISTORY

In order to stimulate business we cut the prices of our cars lower than they have ever been in our history. The smart buyer will purchase a car from us now and make a remarkable saving.

FREE HEATER.

In addition, we will give you free of charge a brand new, popular make hot water heater, if you make your purchase within the next few days. This heater retails for $27.50, and will be installed without charge.

Five days' free driving trial under the terms of the famous Studebaker Used Car Pledge goes with each car sold.

HUDSON BROUGHAM. Has a sweet running motor and an attractive original finish. The interior is in splendid condition and there are many extras. $145.

WILLYS KNIGHT SEDAN. This is probably the best Willys-Knight buy in Chicago. Has thousands of miles of unused transportation, and the equipment includes 4 whl. brakes, snubbers, spare tire, heater, etc. $195.

PAIGE SEDAN. Was in storage for 17 mos. so it's topnotch in every respect today. 4 whl. brakes, snubbers, bumpers, driving light, spare tire, etc. $195.

CHEVROLET COUPE. 1928, with 4 whl. brakes, bumpers, spare tire, etc. Finish is bright and shiny and the upholstery appears new. Motor is A1. $245.

CHRYSLER SEDAN. This six is painted an attractive olive green. Motor runs smoothly and quietly. Has 4 whl. brakes, snubbers, heater, spare tire, bumpers, etc. $245.

STUDEBAKER VICTORIA. Dictator 4 pass. Coupe, with expensive mohair upholstery and a finish that glistens like a new dollar. 4 whl. brakes, snubbers, bumpers, spare tire, etc. $325.

STEARNS KNIGHT SEDAN. 1928, equipped with trunk, driving light, shutter front, heater, spare tire, etc. This car is topnotch throughout. Will not remain long at $350.

PEERLESS SEDAN. It's a late model finished a beautiful blue. The mileage is low. Equipped with 4 whl. brakes, snubbers, bumpers, etc. The motor is excellent. $345.

DURANT SEDAN. This car will please the most exacting buyer. It's a late model that's in dandy all-around condition. Special for $285.

MARMON SEDAN. Late model 8. Cannot be told from a new car. Tires are very good and there is a wealth of extra equipment. Will not remain long at $395.

BUICK SEDAN. Mast. 6. Finish, upholstery and motor are all in A1 condition, and there are many valuable extras. Will not remain long at $450.

ESSEX COACH. 1930, with shock absorbers, shutter front, bumpers, spare tire, etc. Actually driven only a few thousand miles. It's a beauty. $450.

AUBURN SEDAN. It's a sport model 8, with windshield wings, new tires, heater, and other extras. The green finish has not a mar on it and the upholstery appears new. Motor is smooth and powerful. $450.

DE SOTO ROADSTER. 1929. Finished a smart canary yellow. Has wire wheels, a spacious rumble seat, new tires, and every essential extra. Motor runs like clockwork. $495.

ELCAR COUPE. 1929. A conv. 6, with rumble seat. This is a sporty car, with snappy performance. 4 whl. brakes, snubbers, bumpers, spare tire, etc. $585.

STUDEBAKER PRESIDENT. A recent str. 8 five pass. 4 dr. Brougham, with wire wheels, fender wells, driving light, shock absorbers, trunk, etc. Was checked over by expert Studebaker mechanics and now it's in topnotch condition throughout. $785.

OTHER SPECIALS

Chev. Coach, splendid cond.	$ 65
Jordan Sed., side mounts	95
Overland Sed., runs fine	95
Packard Phaeton, very sporty	95
Chev. Cabriolet, rumble seat	145
Pierce-Arrow Sed. 7 p., mod. 33	200
Stude. Rdstr. Big 6; new tires; rumb.	285
Erskine Sed., recent model	285
'28 Nash Coach, it's 100%	285
Stude. Comm. Sedan	395
'29 De Soto Coach; low mileage	445
Stude. Pres. Sed., 7 pass.	450
Pontiac Sed., used short time	450
'28 Hudson Sed., like new	485
'28 Buick Sed., Mast. 6	595
'29 Hupmobile 6 Sed., It's 100%	645
'29 Chrysler Sed., ww.; new cond.	685
'28 Buick Sed., Mast. 6; 6 w. whls.	685
'29 Peerless Sed., It's A1	745
'29 Stude. Comm. Sed., 6 wire whls.	750
'29 Reo Flying Cloud Sed.	750
'30 Dodge Sed., driven 90 days	750

LIBERAL TERMS. OPEN EVES., SUN.

STUDEBAKER SALES CO. OF CHICAGO
26TH AND MICHIGAN
CALUMET 6492.

AUTO BARGAINS

No indorsers. License furnished.

1929	Essex coach	$250
1929	Chevrolet coupe	$265
1928	Essex coach	$225
1928	Nash sedan, special 6	$290
1928	Whippet cabriolet	$165
1928	Buick sedan	$375
1928	Chevrolet cabriolet	$200
1927	Oakland sedan	$150
1927	Oldsmobile sedan, de luxe	$175
1928	Chevrolet coupe	$165

LITSINGER
913-925 W. JACKSON.
Always open.
3 minutes to loop.

THANKSGIVING VALUES.

1930 Ford Coupe, rum. st., alm. new	$450
1930 Willys Knight Brougham, w. w.	545
1930 Dodge D-A. Brougham, 6 w. w.	545
1929 Auburn 8 Sedan, like new	475
1928 Chevrolet Coach, come and look	245
1927 Willys 66 7 pass. sedan	185

Terms, trade. 90 day guar. Always open. MODERN MOTORS, INC. 4645-47 W. Madison-st. Columbus 4628-38.

$20—DOWN—$20

Buicks, Nashes, Chryslers, Dodges, Chevrolets, Hudsons, Cadillacs, Studebakers, Oaklands, Auburns, Model A Fords. Only run 30 to 60 days. The above cars are 1929 and 1930 models. Like new. FINANCE CO. 2022 N. CALIFORNIA-AV. OPEN ALL DAY SUNDAY.

$10 AND $20 DOWN.

A-1, 12 to 18 months, 25 Guar. used cars. All makes, mod. 3106 Montrose. Alw. open.

CHRYSLER—1931 DEMONSTRATORS: 4 Eights, 1 Six, and 5 Plymouths, at a great saving. 1210 E. 63d-st. Plaza 3400.

AUBURN 8-88 SEDAN.

1929 4 door, A1 condition, $395; $100 down, bal. monthly. 6529 Cottage Grove-av.

AUBURN—1930 4 DOOR SEDAN, $595; driven 1,691 mi.; 90 day guarantee; terms, trade; no carrying charge. Always open. 2810 W. MADISON.

Auburn '28 8-88 Sedan, $375

Excel. cond. Fine paint. Real bargain. LEWIS AUTO SALES, 4045 W. 22d-st.

AUBURN—"125" CONVERT. COUPE; ALSO "8-90" 4 dr. Sedan; de luxe eqpt.; very liberal savings; guar.; terms, trade. LARRY O'ROURKE, Inc., 2701 W. Madison.

AUBURN—1930 DE LUXE CONVERT. SED. 6 wire whls., 2 mtd. forward. Trunk and fully equipped. Like new; bargain, $895. Terms, trade. 2414 N. Crawford-av.

AUBURN—1930 4 DOOR SPORT SEDAN; like new; sac. for almost half. Pros. 3261. 2161 S. Whipple-st.

AUBURN—1928 8-88 SED. THIS CAR IN perfect condition; $165. Mil-Ford Motors, 3430 N. Crawford-av. Avenue 4343.

AUBURN—4 DR. 5 PASS. SED. '29; JUST like new; $525, terms. Prop. owners 10% dn. 7130 S. HALSTED. TRIANGLE 9700.

BUICK—MASTER 6 SPT. SEDAN, LATE '29, side mts.; like new; sac. $695; tms. or trade. Finance Co., 2919 W. Madison.

BUICK—1929 STANDARD 6 SED., 4 DOOR; driven 9,000 miles; out of work, forced to sell, $475. Phone owner, Nevada 10561.

BUICK—ON ACC. SICKNESS SAC. LATE model Master 4 door Sedan; perfect cond. Low mil. No reas. offer refused. Rav. 5470.

BUICK—1929 4 PASS. COUPE, $445; RUN 2,265 mi.; 90 day guar.; terms, trade. ALWAYS OPEN. 2810 W. MADISON.

BUICK—'30-57 SEDAN, PERF. COND., 90 day guar., $695. 5665 W. Lake-st.

BUICK—'27 SEDAN, STD. 6, ALMOST NEW. $175. 1929 S. Crawford. Craw. 2311.

BUICK—'29 MASTER 6 RDSTR., HEATER [illegible] Edge. 7400.

AUTOMOBILES FOR SALE.

CADILLAC

A Good Used Car Means High Value at Low Cost

The original owner has paid the biggest depreciation and you get the benefit. That is why the Good Used Cars, listed below, represent higher value than new cars at the same price.

May be purchased from income – the economical G. M. A. C. Plan. Your present car in trade.

Auburn 115 Sport Sedan, 1928	$ 600
Auburn 8-88 Convert. Coupe, '29	800
Auburn 5 pass. Sedan, 1928	550
Buick 57 Sedan, 5 pass., 1930	1,100
Buick 1929 Brougham	1,050
Buick 58 Coupe, 5 pass., 1929	875
Buick 47 Sedan, 5 pass., 1928	600
Buick 26 Coupe, 2 pass., 1927	300
Cadillac 5 pass. Sedan, 1929	1,850
Cadillac 7 pass. Sedan, 1929	1,850
Cadillac Town Sedan, 1929	1,850
Cadillac Convertible Coupe, 1929	1,750
Cadillac 5 pass. Sedan, 1928	1,250
Cadillac 7 pass. Sedan, 1928	1,250
Cadillac Town Sedan, 1928	1,250
Cadillac 5 pass. Sedan, 1927	750
Cadillac 7 pass. Sedan, 1927	750
Cadillac Convertible Coupe, 1927	750
Cadillac 5 pass. Sedan, 1926	500
Cadillac 7 pass. Sedan, 1926	500
Chevrolet 1930 Sedan	525
Chevrolet 1929 Coach	375
Chrysler 80 Imperial Sedan, 1930	1,600
Chrysler 65 Coupe, 5 pass., 1929	850
Chrysler 65 Sedan, 5 pass., 1929	700
Chrysler 62 Sedan, 5 pass., 1928	475
Chrysler 80 Roadster, 1928	750
Chrysler 62 Coach, 1928	450
Chrysler 72 Coupe, 5 pass., 1928	575
Chrysler 70 Conv. Coupe, 1927	400
Essex 5 pass. Sedan, 1929	350
Essex 1929 Coach	300
Ford 1930 Sedan	550
Ford 1929 Roadster	275
Graham-Paige 615 Sedan, 1929	650
Hudson Town Sedan, 1930	750
Hudson 1929 Sedan	650
Hupmobile 8 Sedan, 5 pass., 1929	900
Hupmobile 8 Sedan, 5 pass., 1928	700
La Salle 5 pass. Sedan, 1929	1,450
La Salle 7 pass. Sedan, 1929	1,450
La Salle 5 pass. Coupe, 1929	1,450
La Salle Convertible Coupe, 1929	1,450
La Salle 5 pass. Sedan, 1928	950
La Salle Town Sedan, 1928	950
La Salle Convertible Coupe, 1928	950
La Salle 2 pass. Coupe, 1928	875
Lincoln 5 pass. Sedan, 1928	1,350
Lincoln 7 pass. Sedan, 1927	950
Lincoln 5 pass. Sedan, 1926	550
Marmon Big 8 Coupe, 1930	1,650
Nash Adv. 6 Sedan, 5 pass., 1929	675
Nash Std. 6 Coupe, 2 pass., 1929	475
Nash Adv. 6 Sedan, 2 dr., 1928	450
Nash Adv. 6 Coupe, 2 pass., 1928	550
Nash Adv. 6 Coupe, 2 pass., 1927	325
Nash Adv. Sedan, 5 pass., 1927	275
Oldsmobile Convert. Coupe, 1930	800
Oldsmobile 1928 Coach	325
Packard Std. 8 Club Sedan, 1929	1,350
Packard Std. 8 Sedan, 5 pass., '29	1,250
Packard De Luxe 8 Sedan, 1929	1,850
Packard 6-40 Club Sedan, 1929	950
Packard 8 Imperial Sedan, 1928	1,350
Packard 6 Sedan, 7 pass., 1928	900
Packard 6 Club Sedan, 1927	700
Packard 6 Sedan, 7 pass., 1927	600
Paige 8-85 Sedan, 5 pass., 1928	375
Peerless 69 Coupe, 5 pass., 1926	375
Pierce-Arrow 1927 Imperial	500
Pierce-Arrow 80 Coach, 1926	425
Pontiac 2 pass. Coupe, 1930	575
Pontiac 2 pass. Coupe, 1929	400
Stearns Knight 7 pass. Sedan, '27	375
Studebaker Pres. Sedan, 1930	1,050
Studebaker 5 pass. Sedan, 1929	675
Studebaker 5 pass. Sedan, 1928	450
Studebaker 2 pass. Coupe, 1928	325
Stutz 1929 Phaeton	1,100
Viking 1930 Town Sedan	1,050
Viking Convertible Coupe, '29	850

Open Evenings and Sundays.

Cadillac Motor Car Co.

2250-58 S. MICHIGAN-AV. Phone Calumet 6644.

IRVING PARK-BLVD. AT CRAWFORD. Phone Avenue 2105.

2015 E. 71ST-ST. Phone Plaza 6600.

1810 RIDGE-AV., EVANSTON. Phone Rogers Park 9132.

LA SALLE

Why Pay More

100% GUARANTEE.

Buick 30-68; 6 w. w., cpe.	$1,275
Buick 29-54 conv. cpe., 6 w. w.	845
Chevrolet '29 cpe., 4,000 mi.	295
Cord '30 sedan, w. w., 4,000 mi.	1,975
Chrysler 72 rdstr., 6 w. w., 8,000 mi.	475
Hupp sedan, 1929, 6 w. w., 7,000 mi.	845
Dodge 8 sed., 6 w. w., 542 mi.	895
Ford '30, all models	Big Savings
La Salle conv. coupe, 1930	1,775
Lincoln '30 5-sedan, 6 w. w.	2,575
Lincoln '30 7 sedan, 5,000 mi.	2,575
Lincoln phaeton, 1930, 6 w. w.	1,975
Lincoln '28 LeBaron, 9,000 mi.	1,275
Lincoln '27 7-pass. sed., 12,000 mi.	795
Oakland 8s, 1930 sedans, coupes	775
Oldsmobile '30 sedan, 4,000 mi.	775
Packard '29 5-sed., de luxe eqp.	1,175
Packard '27 club, 1,100 mi.	485
Packard 6 sed., late '28, 9,000 mi.	795
Ruxtons, sedans, rdstrs., 265 mi.	2,750

40 Others to Choose from at Low Prices. 2317-19 S. Michigan. Vic. 8804-8811. OPEN ALL DAY SUNDAY AND EVES.

BUICK.

A master 6 4 door Sedan, absolutely the cleanest, most perfect appearing and performing Buick on the streets, and we appreciate the broad statement, but we do want you to know and to see this, the bargain of bargains if you have the remotest idea of purchasing a motor car.

$100

DOWN. BAL. $16 PER MO. See our repossession Sunday, Nov. 2. 6050 COTTAGE GROVE. AUTOMOBILE BONDING CO.

Buicks—1929s, 1930s—Buicks

1930 Brgham., 5 w. w., 132 in. w. b.	$1,145
1930 Sedan, 124 in. w. b., mod. 57	1,045
1930 Sedan, 118 in. w. b., mod. 47	895
1930 Sedan, 118 in. w. b., mod. 40	795
1929 Sedan, 124 in. w. b., mod. 47	695
1929 Sedan, 118 in. w. b., mod. 27	645

Terms, 90 day guar. with serv. Trade. MODERN MOTORS, INC., Quality Bargains. Alw. open. 4645-47 W. Madison. Col. 4628.

BUICK '28 SEDAN.

7 pass., deluxe; cost $2,400; will pass for new; your present car accepted in trade. Only $795. BUICK MOTOR CO., Factory Branch, 2031 Calumet-av. Calumet 5000.

Buick 4 Pass. Coupe, $295.

A beautiful late model; original finish; new tires; motor A1; seat covers, spotlight, heater, etc. ACT QUICK. Northwest Buick Co., 3807 Lawrence-av.

BUICK 1929 SEDAN, $695.

A beautiful late 5 pass. Equal to new in every way. Guaranteed by NORTHWEST BUICK CO., 3807 LAWRENCE-AV.

BUICKS—1930s, 1929s.

Almost new. Biggest reduction known. 100% warranted. Terms. Honest trade. LARRY O'ROURKE, Inc., 2701 W. Madison.

BUICK 1930 COUPE.

De luxe 68, 5 pass., 6 wire whls., side mts., black duco, $350 dn., bal. 16 mos. MOSS, 6529 Cottage Grove-av. Plaza 5000.

BUICK—'28 47 MASTER 6 SEDAN	$585
BUICK '27 47 MASTER 6 SEDAN	$365

FAGET BUICK CO., 6445 S. Western-av. Prospect 0504.

BUICK—1930 COUPE, MODEL 68; HAS 6 wire wheels, fender wells; prac. new; bargain, $1,275. Also Sport Coupe, 6 wood wheels, at real bargain. West Side Auto Exchange, 4635-37 W. MADISON-ST.

BUICK—MASTER 6 SEDAN, LATE MODEL; must sac. for $350 cash, due to illness; motor and finish perfect, upholstery like new; performs like new car. 2805 N. Kilbourn, candy store.

BUICK—SEDAN, 1928 STD. 6, THAT LOOKS and runs better than many cars selling for twice this price; unusually well equipped; $525; terms. Studebaker Branch, 1836 Ridge-av., Evanston.

BUICK—LATE 1930 5 PASS. SEDAN; CAR is just like brand new; guaranteed perfect; $975, terms, trade. 3333 W. Madison-st. Always open, also Sunday.

BUICK—1927 MASTER SPORT COUPE; has had fine care; all parts chromium plated; has rumble seat; will accept small sedan in trade. Phone Crawford 4094.

BUICK—SEDAN, GENUINE 27-47; DRIVEN very little and is in the original new cond. throughout. All new tires, $290. 4710 N. Rockwell-st. Basement apt.

BUICK—LATEST 68 1930 5 PASS. LONG wheelbase cpe., $1,150; driven 1,941 mi.; 90 day guar.; terms, trade. Always open. 2810 W. MADISON.

BUICK—COUPE, 4 PASS., 1929 MASTER, like new throughout. 3138 Addison-st., 2d. Phone Juniper 5676.

BUICK—'30-47 4 DOOR SED.; CANNOT BE told from new; little mileage; $925; quick sale. Rogers Park 0879.

BUICK—1930 68 LARGE 5 PASSENGER coupe; latest black; like brand new. 4117 Broadway. Bittersweet 0786.

BUICK—'30 4 DR. SEDAN, $850; DRIVEN 2,163 mi.; 90 day guar., terms, trade. ALWAYS OPEN. 2810 W. MADISON.

BUICK—LATE 4 PASS. STD. COUPE; RUNS like new, $175; bargain; small amt. down. 5749 S. Perry-av., 1st. Went. 4748.

BUICK—1928 SEDAN, GOOD PAINT AND tires. A very good car at a low price. Only $525. 650 Madison-st., Oak Park.

BUICK—1928 ROADSTER, RUMBLE SEAT. Absolutely new. Driven only 7,800 miles; will sacrifice. Mrs. Sage, Edge. 4925.

BUICK—COUPE; 2 PASSENGER; A DANDY; $150 cash. 2732 Jackson-blvd.

BUICK—4 PASS. COUPE, LATE '28; A1 cond.; $250. 3008 W. 66th-pl. Hem. 1014.

AUTOMOBILES FOR SALE.

FRANKLIN WINS 1ST PLACE BY 72.3%

72.3% of all new car buyers swung to Franklin from other cars the first nine months of this year.

"NO WATER TO FREEZE."

Greater economy—greater riding comfort—ease of operation and the Air Cooled Motor principle have made this increase in sales record possible.

Practically every make of car has been taken in trade, including all models of Franklins.

Look over the following list. They are the lowest prices ever quoted. This is an exceptional opportunity.

FRANKLINS

FRANKLIN series 11 sedan	$375
FRANKLIN 11 sedan	$475
FRANKLIN 11 sedan	$500
FRANKLIN 11-A Vict. coupe	$525
FRANKLIN 12-A Vict. coupe	$950
FRANKLIN 12 A sedan	$950
FRANKLIN 12-B sedan	$1,050
FRANKLIN 130 sedan	$1,250
FRANKLIN 135 sedan	$1,500
FRANKLIN 137 sedan 7 pass.	$1,750

OTHER MAKES

REO sedan model T	$125
LINCOLN sedan 7 pass.	$350
CADILLAC 314 sedan	$350
BUICK 27-40 coach	$375
HUDSON sedan	$400
CHEVROLET 6 coupe 1929	$400
CHRYSLER 62 roadster	$450
DODGE Victory 6 sedan 1929	$550
GRAHAM-PAIGE 614 sedan	$550
AUBURN convertible coupe 8-77C	$575
WILLYS-KNIGHT 70-B sedan	$650
STUDEBAKER Convert. coupe 1929	$650
STUTZ sedan 1928	$700
STUDEBAKER Com. sedan 1929	$775
STUDEBAKER Pres. 8 sedan 1929	$900
STUDEBAKER Pres. sed. '30 5 pass.	$1,250
LINCOLN '28 sed. 5 pass.	$1,500

TERMS AND TRADES ARRANGED.

Franklin Ill. Co.

Factory Branch. 2347 S. Michigan-av. Calumet 4296.

See These at Our South Side Branch:

CADILLAC 63 sedan	$175
WHIPPET 96 sedan	$175
CHRYSLER 70 roadster	$275
STUDEBAKER '28 sedan	$325
WILLYS-KNIGHT sedan 1929	$425
BUICK 28-20 coach	$450
PACKARD 4-26 sedan	$475
REO coupe 1928	$575
FRANKLIN 11-B sport sedan	$600
LA SALLE Victoria coupe 1927	$700
CHRYSLER 75 sedan	$775
FRANKLIN 12-A Airman sedan	$1,000

7436 Stony Island-av. Butterfield 5210. Open evenings and Sunday.

BANKER'S SALE

GUARANTEED REPOSSESSED CARS.

1930 Buick 47 sedan, dr. 1,050 mi.	$895
1929 Buick 51 mast. de luxe brough.	$795
1929 Buick mast. spt. cpe., rumb. seat	$595
1930 Oakland "8" de luxe cpe., 6 w. w.	$695
1930 Buick "Marq." de luxe spt. cpe.	$675
1930 Hudson "8" sedan, 1,200 miles	$695
1930 Viking "8" sedan, 2,300 miles	$795
1930 Chevrolet sedan, 1,700 miles	$395
1930 Nash light 6 sed., real barg.	$405
1930 Pontiac 5 pass. sedan	$395
1930 Essex 3 window town sed.	$450
1930 Oldsmobile de luxe sed., side mts.	$595
1930 Nash light 6 coupe	$395
1930 Essex spt. coupe, wire wheels	$395
1928 Oakland All Amer. sedan	$195
1929 Chevrolet conv. spt. coupe, r.s.	$325
1928 Chrysler 5 pass. sed., model 72	$395
1928 Chrysler sport roadster, rum. st.	$350
1930 Essex 5 pass. sedan	$395
1930 Essex spt. cpe., rumb. seat	$275
1929 Chevrolet 5 pass. sedan	$275
1928 Chrysler 5 pass. sedan	$195
'26 Buick spt.rds. $95 | '28 Nash lt. 6 sed.	$195
'26 Oakl. coach. $95 | '26 Ford tudor	$45
'28 Nash 5 pass. $195 | '27 Pontiac coach	$75

Terms as low as 1-3 down, balance 18 mos.

3327 MILWAUKEE-AV.

AT CRAWFORD. ALWAYS OPEN.

BUICKS

28 to Choose From

All Years and Models.

These cars all have at least 50,000 miles left in them. We offer you your choice at special bargain prices for Saturday, Sunday and Monday only.

All Cars Guaranteed.

Northwest Buick Co.
4422 N. WESTERN-AV.

BUICK BARGS.!

We have 2 Master 1929 4-dr. Broughams, 129½ inch wheelbase, one in Sand Tan, the other in dark Brown, both owned by business partners who traded them on 2 new Packards. One has 6 wire wheels, the other car 6 wood wheels, with tires and equipment same as new. They have had very small mileage and truly good enough to appeal to the buyer contemplating purchase of a new car. Either car $825. John S. Jackson & Co., Packard Dlr., 7320 Stony Island. Plaza 2000.

BUICKS! BUICKS!

We have a complete line of slightly used 1930 Buicks; all body styles, De Luxe and Standard equipmt; also a few 1929 models at very low prices. West Side Auto Exch. 4635-37 W. MADISON-ST.

Buick Convertible Coupe.

Latest 1927; special car throughout; actually driven 18,000 miles; will pass for new; not a scratch on car; may arrange terms. Call Mr. Johnson at Calumet 5000.

BUICK—LATE SPORT ROADSTER, AN ABsolute beauty; run only 6,300 mi.; fully equip.; orig. cost $2,000; sell for $1,075. Call Sun. to 4 p. m., 7010 S. Halsted-st. Stewart 7087.

BUICK—'30-57 SED., 4 DR., 5 PASS. ABsolutely like day it left factory. Artillery wheels, side mounts, etc. A rare barg. at $1,150. Terms. Prop. owners 10% down. 7128-30 S. HALSTED. TRIANGLE 9700.

BUICK MASTER SEDAN.

Late 4 door, 5 pass.; perfect running condition, $245; $100 down. Terms. 6529 COTTAGE GROVE-AV.

BUICK—LATEST 1930 MODEL 47 4 DR. sedan; run 1,860 miles; can't be told from new; bona fide 90 day guar.; $945; tms. or trade. 3845 W. Madison-st. Always open.

BUICK—1930 DE LUXE 7 PASS. SEDAN; military side mounts, Lorraine light, etc. Big saving. New car guarantee. WEST SIDE BUICK CO., 4666 Washington-blvd.

Buick '27-20 Sedan, $265.

5 PASS.

BUICK MOTOR CO., 2031 CALUMET-AV.

BUICK—1927 COUNTRY CLUB COUPE, 128 inch wheelbase, rumble seat; completely rebuilt; new tires; barg., $250; terms. 2951-53 W. MADISON-ST.

BUICK—MASTER 6 LATE MODEL SEDAN; due to need of cash, will sacrif.; is perfect and like new; hardly used by me; take $225. 2538 N. California-av., Apt. 1.

CADILLAC—CUSTOM BUILT 5 PASS. SEdan, recent model, used by me very little, only 6,900 miles, and actually cannot be told from new; will sacrifice for cash; $450 takes it; cost me $3,200 lately. 2238 N. Sawyer-av., Apt. 1.

CADILLAC—'27 314 7 PASS. SEDAN.

TAXI MEN, ATTENTION!

Custombuilt, original finish; like new. First $475 takes it. Terms or trade. 2951-53 W. MADISON-ST.

Cadillac 1929-7 Pass. Sedan.

Perfect appearance and wonderful condition. The lowest priced Cadillac of this type in town. Only $1,185. Tms. 1143 Diversey-bl.

CADILLACS—1930s, 1929s.

Almost new; biggest reduction known. 100% warranted; terms; honest trades. LARRY O'ROURKE, Inc., 2701 W. Madison.

CADILLAC—1929 4 DOOR TOWN SEDAN; $1,595; driven 4,682 mi.; 6 wire wheels, 2 fender mounted; 90 day guar., terms, trade. ALWAYS OPEN. 2810 W. MADISON.

CADILLAC—LATEST 1930 CUST. BLT. 4 dr. sedan, wire wheels, fender wells; car is 1 month old; cost $5,480; barg., $3,375. terms. 3845 W. Madison-st. Always open.

CADILLAC—1929 DE LUXE TOWN SEDAN, 6 wire wheels, side mounts; driven little; real bargain. West Side Auto Exchange. 4635-37 W. MADISON-ST.

CADILLAC—"341-A" SEDAN; ONLY $1,175 Auburn Chicago Co., Exchange Car Dept. 2401 and 2435 S. Michigan. Mich. 1207.

CADILLAC—7 PASS. SEDAN; GOOD CONDItion. Ross. Canal 5983.

CAD.—1928 314 5 SEDAN, PERF. COND. Sacrifice $385. Hurry. 5667 W. Lake.

CADILLAC—'28-341 7 PASS. SEDAN, NEW car appear.; must sac., $875. Longb. 9879.

CAD. — 1929 TOWN SEDAN, WIRE WHLS. Exc. cond. $1,025. Owner, 3434 Ohio.

AUTOMOBILES FOR SALE.

PIERCE-ARROW

POINTS THE WAY TO USED CAR SAVINGS

LINCOLN TOURING.

1928, 7 pass. with 4 wheel brakes, side mounts, khaki top, tonneau windshield and other valuable equipment. This car still is in the original condition and is offered at a very reasonable price.

CADILLAC COACH.

Model 314, 5 pass. Equipped with a wealth of extras. Has a sweet running motor and every detail of the exterior and interior is in dandy condition. $425.

PIERCE-ARROW STR. 8 ROADSTER.

1929. Only driven a few thousand miles and today it's in the original new condition. Has 6 wire wheels, 6 practically brand new whitewall tires, driving light, khaki top, trunk rack, bumpers, Tropic-Aire heater, and a spacious rumble seat. Sold for $3,365 a few months ago, now offered at about half its original cost.

HUPMOBILE 8 SEDAN.

Late series 1928 custom-built with wire wheels, side mounts, shock absorbers, bumpers, spare tire, etc. The finish, upholstery, tires and motor are in the original new condition. $750. Also 2 other late model Hupp 8's at reduced prices.

GRAHAM-PAIGE SEDAN.

One of the very latest str. 8's with side mounts, shock absorbers, trunk rack, bumpers, and other extras. Here is a big price quality car offered at a remarkable saving. The upholstery, finish and tires are in the original condition. Motor is A-1. $875.

WILLYS-KNIGHT SEDAN.

1928 Great 6 that was in storage for over a year, so it's in topnotch condition now. $675.

PIERCE-ARROW MODEL 80'S.

Light Sixes that average from 12 to 17 miles on a gallon of gas. They are slightly used late model 80's that originally sold at a high price, but can be obtained today at only a fraction of their first cost. They were checked over and now they are ready to give new car satisfaction. Each one is equipped with 4 whl. brakes, Houdaille shock absorbers, bumpers front and rear, spare tire, etc. Priced from $450 to $645.

LA SALLE VICTORIA.

Late mod. 4 pass. with wire wheels, fender wells and many extras. It's exceptionally clean throughout and the motor is A-1. Offered unusually low.

LIBERAL PAYMENT PLAN.
Open Eves., Sun. Mich. 2400.

2545 S. MICHIGAN-AV.

BUICK

THESE PRICES AREN'T JUST LOW

They're Sensational

THE LOWEST FINANCE CHARGE AND LOWEST DOWN PAYMENT OF ANY DEALER IN CHICAGO.

1930 Nash Adv. 6 Sedan	$625
1929 Ford Sedan	225
1929 Chrysler 75 Sedan	775
1929 Dodge 5 pass. Coupe	425
1928 Buick 5 pass. Sedan	450

WHY GAMBLE WHEN YOU CAN BUY FROM THE OLDEST AND MOST RELIABLE AND RECEIVE A GUARANTEE THAT REALLY MEANS SOMETHING?

1928 La Salle 5 pass. Sedan	$ 750
1930 Buick 7 pass. Sedan	1,225
1929 Buick Brougham	850
1929 Studebaker Pres. 8 Sedan	775

We have 100 others to choose from and will sell

Regardless of Price

JAMES LEVY MOTORS CO.
INDIANA-AV. AT 23D-ST.

Cadillac 1928 7 Pass. Sedan.

Model 341. This excellent tan and black sedan looks like new. The mohair upholstery is spotless. Has 6 disc wheels, fender wells, practically new General cord tires and extras. Motor is perfect. Priced for quick sale, $1,450, terms and trade. L. W. Shanesy, Authorized Lincoln Dealers, 2821 Sheffield-av. Lake View 8000. Open eves. & Sun.

CADILLACS—SPECIAL SALE.

V 16 Sport Sedan, Fleetwood body.
1930 Sedan, 1,000 miles.
1930 Roadster De Luxe, Radio, etc.
1929 Sedan De Luxe, 7 pass.
341 Sedan, like new.

Lowest cut prices. F-E-L-Z. Well. 7802.

CADILLAC — 341-B TOWN SEDAN, 1929; clean as the day it was delivered; beautiful Navy blue duco with wire wheels, chromium plating, trunk, Tropic-Aire heater, etc. Today's best value at $1,695. Terms, trade. FRANKLIN DEALER, 5710 Broadway.

CHANDLER—6, LATEST 1929 DE LUXE Sedan; 6 wire wheels, 2 mounted forward; like new; $345. West Side Auto Exchange, 4635-37 W. MADISON-ST.

CHEVROLETS, NEW!

will be your first exclamation when you gaze upon these latest '29 2 and 4 door sedans, we repossessed and offer to you. New, because the duco finish, tires, interior and motor and complete equipment seems to have but left the factory yesterday and we really

DO DEFY COMPETITION

AT THESE PRICES.

2 DOORS. $90

DOWN. BAL. $12.50 PER MO.

4 DOORS. $100

DOWN. BAL. $13.50 PER MO. SEE US SUNDAY, NOV. 2, AT 6050 COTTAGE GROVE.

CHEVROLETS— CHEVROLETS—

BIG REDUCTION

1929 Chevrolet Sedan; perfect	$325
1929 Chevrolet Coach; like new	260
1929 Chevrolet Coupe	275
1928 Chevrolet Sedan, like new	190
1928 Chevrolet Coupe; perfect	175
1928 Chevrolet Roadster, rumb. seat	100

Liberal terms; as long as 18 months. DURST, 1147 W. Jackson. Haymarket 7820.

CHEVROLET—SPECIAL 1930 ROADSTER; no other Chev. in Chicago like it; loaded down with extras, 6 wire wheels, metal tire covers, etc. Think, as equipped, cost $1,000; driven very little; act quick, $450. Butler Motors, Inc., Hudson-Essex Distributors, 2251 Michigan-av. Michigan 2000.

CHEVROLET—LANDAU SEDAN, 1929, SIX, with very low mileage; every feature is in the original new condition; priced very low for quick sale, $345; terms. Studebaker Branch, 1836 Ridge-av., Evanston.

CHEVROLET—LATEST 1929 5 PASS. SED., $295; perfect cond.; fully guaranteed; tms., trade; no carrying chge. Always open. 2810 W. MADISON.

Chevrolet 1930 Sedan.

2 dr. Car looks like new. $120 down. 5107 N. Clark-st.

CHEVROLET—SEDAN, 1928; IN STORAGE 11 months; perf. cond. thruout; pay $165 storage bill. HUB STORAGE CO., 2309 S. Keeler-av. [at Ogden]. Rockwell 5500.

CHEVROLET—CLUB SEDAN, 1930; PRACtically new; foreclosed in storage; bal. due whse. $425. Hub Storage, 2309 S. Keeler-av. [at Ogden]. Rockwell 5500.

CHEVROLET—CLUB SEDAN, 1930, PRACtically new; foreclosed in storage; bal. due warehouse, $425. Hub Storage Co., 2309 S. Keeler-av. [at Ogden]. Rockwell 5500.

Chevrolet '28 Sedan, $150.

A good running car, priced right. NORTHWEST BUICK CO., 3807 LAWRENCE-AV.

CHEVROLET—LATE '26 COACH, HEATER and spotlight, excellent condition, $85. Phone Rogers Park 7491.

CHEVROLET—1928 5 PASS. COACH. DRIV. 15,000 miles. Very nice condition. Sell cheap today. Mrs. Fritz. Edge. 4925.

CHEVROLETS—2 4-DOOR SEDANS, USED 2 months; real buy; must sell. Call Monday, a. m., State 4867-4868.

CHEVROLET—1930 COACH; $245; PERfect condition thruout. Clark-Maple Chev. Co., 715 N. Ogden-av. Haymarket 2395.

CHEVROLET—CONV. LANDAU—1929; $20 dn., $7.12 wkly. 3854 W. MADISON.

CHEV.—'28 SEDAN, WORTH $250; $175 takes it. 2614 S. Clifton Pk. Craw. 1070.

CHEVROLET — SPT. COUPE, LATE '28; like new, $160. Seeley 3698. Private.

CHEV.—LANDAU SEDAN, COMPLETELY recond.; only $175. 2826 W. North-av.

CHRYSLERS—FINANCE CO. SAYS SELL 1-75 ROADSTER, 1-75 SPORT SEDAN, 1-77 SEDAN, 4 SPEED, 1930. PRICED LOW AS $600, OR BEST OFFER. MR. SWENSON, 1132 DIVERSEY-BLVD.

Chrysler '29 Crown Sed., $685

Mod. 75. De Luxe. W. W. Sidemts. Cost $2,200. Terms. 5107 N. Clark-st.

CHRYSLER—1929 75 DE LUXE SEDAN. Wire wheels, 2 mounted forward; like new. Guaranteed perfect, $745. Terms, trade. 2414 N. Crawford-av. Always Open. Also Sun.

CHRYSLER—LATE 1930 MODEL 77 DE luxe 5 pass. Crown sedan, 6 wire wheels; car is just like new; guaranteed perfect; bargain; terms or trade. 3333 W. Madison.

CHRYSLER—LATE 1930 MODEL 77 SPT. coupe, rumble seat; car is just like new; guaranteed perfect; $985. terms or trade. 3333 W. Madison-st. Always open, also Sun.

CHRYSLER—1930 77 SEDAN; 6 WIRE wheels, side mounts; guaranteed; sac.; trade and terms arranged. 3212 Jackson-blvd.

CHRYSLER—1930 ROADSTER BIG SIX; rumble seat; guar.; $595; terms or trade. Fitzpatrick, 6555 Cottage Grove. Mid. 4200.

CHRYSLER—75 LATEST 1929 4 DOOR SEdan, $595; run 2,879 mi.; 90 day guar.; terms, trade. Always open. 2810 W. Madison.

CHRYSLER—IMPERIAL 80, 1928, MUST sell. 4925 Forest-av., Downers Grove, Ill.

CHRYSLER—"70," 1930 SPORT COUPE; very few miles; $895; guar. terms. LARRY O'ROURKE, Inc., 2701 W. Madison.

CHRYSLER—1927 COUPE; REPOSSESSED; will take best offer. See CORFE, Room 2300, 205 W. Wacker-dr. Franklin 6730.

CHRYSLER—'29-65 COUPE, ALMOST NEW. $495; $20 DN. 3854 W. MADISON.

CORD—1930 DE LUXE SPORT COUPE, 6 wire wheels, 2 mounted forward; prac. new; real bargain; guarantee and service. West Side Auto Exchange, 4635 W. Madison.

CORDS—2 DE LUXE SPT. SED'S, LATEST. JUST REPOSSESSED FROM DEALER. A $5,400 CAR AS LOW AS $1,950. FINANCE CO. AGENT, 1132 DIVERSEY.

AUTOMOBILES FOR SALE.

FITZPATRICK'S

FORECLOSURE BARGAINS.

1929 Lincoln sedan; side mounts	$2,275
1928 Cadillac town sedan; side mts.	1,075
1929 Packard 8 sedan, de luxe	1,075
1930 Buick coupe; 2 pass. master	795
1930 Oakland 8 sedan; side mounts	695
1930 Hudson 8 rdstr.; side mounts	695
1930 Hudson 6 sedan; latest body	695
1929 Chrysler 75 sedan; maroon, de l.	695
1930 Dodge coupe, big 6; rumb. seat	645
1928 La Salle coupe; 2 p.; wire whls.	595
1929 Chrysler 65 sedan; 4 door; De L.	595
1930 Chrysler roadster; big six	595
1928 Stutz coupe, 2 pass.; side mts.	545
1930 Marmon 8 coupe; side mts.	545
1930 Graham-Paige sedan, de luxe	545
1929 Nash brghm. Adv.; trunk	495
1930 Buick sedan; latest; only	795
1930 Pontiac coupe; 2 pass. rumb.	495
1930 Essex coach; new style; 800 mi.	495
1930 Roosevelt sedan; 4 door; only	495
1929 Oldsmobile landau sedan, de luxe	495
1929 Hudson 6 sedan, Murphy body	495
1930 Plymouth sedan; driven 900 mi.	495
1930 Peerless 6 sedan, 4 door	465
1929 Oakland coupe, 2 pass.; side mts.	465
1930 Chevrolet spt. coupe, rumble	445
1930 Chevrolet sedan, 4 door, trunk	445
1930 Chevrolet coach; latest type	395
1930 Ford Tudor; like new	395
1930 Plymouth sedan; late 4 door	395
1929 De Soto rdstr.; 6 cyl.; rumble	395
1928 Studebaker sedan, Commander	395
1930 Ford sedan, 4 door; latest	445
1929 Hudson coupe, 2 pass., 1st ser.	395
1930 Ford Tudor; like new	395
1929 Hudson sedan, 4 door, trunk	365
1930 Essex coupe, 2 pass.; rumble	345
1930 Essex coach, 1st series	345
1929 Graham-Paige sedan, 4 door	365
1929 Dodge 6 sedan, 4 door	325
1929 Chevrolet sedan, 4 door; latest	325
1928 Chrysler 62 coach; side mts.	325
1929 Chevrolet landau sedan, 4 door	295
1930 Essex roadster, rumb. seat	295
1929 Ford spt. coupe, rumble seat	295
1929 Chevrolet coupe; a real buy	295
1928 Chrysler roadster; real classy	195
1929 Essex coupe, rumble seat	195
1929 Essex sedan, 4 door, 1st series	195
1926 Packard 6 coupe, 4 pass.	165
1928 Chevrolet cabriolet, rumb. seat	145

'26 Buick sedan	$95	'27 Auburn rdstr.	$65
'27 Stude. cpe.	95	'26 Westcott sed.	65
'27 Olds. sed.	95	'25 Daniels tr.	65
'27 Dodge sed.	95	'28 Essex rd.	65
'27 Hudson ch.	95	'27 Stude. tr.	35
'27 Chev. cpe.	85	'26 Chev. sed.	55
'28 Essex cpe.	85	'27 Whippet ch.	55
'24 Cadillac tr.	45	'26 Dodge sed.	45

MIDWAY FINANCE CO.
FITZPATRICK MOTOR SALES.
6555 COTTAGE GROVE.
ALWAYS OPEN. TERMS OR TRADE.

CORD CABRIOLET.

5 months' old and driven less than 6,500 mi. Finished in gray. Car in excellent condition. Ph. Miss Briese, Central 0177.

CORD—LATE MOD. SEDAN.

3,700 Miles; Perfect Condition $2,200. 5043 Broadway.

DE SOTO

1930—8 CYL. 4 DOOR SEDAN. $150

DOWN. BAL. $25 PER MO. 6050 COTTAGE GROVE.

DE SOTO—1930 5 PASS. SEDAN, $445; run 1,863 mi.; 90 day guarantee; terms, trade; no carrying charge. Always open. 2810 W. MADISON.

DE SOTO—8, 1930 SEDAN; ALMOST NEW. Your car or cash. $250 and notes $45. No other charges. 2721 W. Madison-st.

DE SOTO—SEDAN, 1929; NEARLY NEW; $425; $20 DN. 3854 W. MADISON.

DODGE—SEDAN, 1930, 2 DOOR, WITH 6 wire wheels, side mounts, and a wealth of extras; was driven less than 90 days, so it's in brand new condition today; $650; terms. Studebaker Branch, 1836 Ridge-av., Evanston.

DODGE—SENIOR 6 DE LUXE COUPE; NEW tires, side mounts, trunk, spotlight; motor and finish same as new; will sac. for $585, cash or terms. MR. EPP. Buck. 1061.

DODGE—1928 4 DOOR SEDAN, $145. ORIGinal throughout; guar.; terms, trade. ALWAYS OPEN. 2810 W. MADISON.

DODGE—SEDAN; GOOD CONDITION; $85. 2920 Armitage-av.

DURANT—1930 DE LUXE SED., RUN 1,200 miles; for balance due, $550. Finance Co., 6108 Cottage Grove. Plaza 0077.

ESSEX.

[We] One of the oldest and largest Finance Co.'s believe we offer the world's greatest bargain in the newly ducoed and thoroughly reconditioned rumble seat Coupe at

$75

DOWN. BAL. $10 PER MO. SEE IF YOU AGREE WITH US. SUNDAY, NOV. 2. 6050 COTTAGE GROVE.

ESSEX—1928 SEDAN; FIRST CLASS CONDItion mechanically; paint like new; A1 tires and equipment; very special at $250; also 1929 Essex 2-dr. Sedan in original finish; like new from front to rear, 4-wh. br., etc. A bargain, $350. Many good cars in our Bargain Basement, $45 and up. Butler Motors, Inc., Hudson-Essex Distributors, 2251 Michigan-av. Michigan 2000.

ESSEX 4 DOOR SEDAN.

Must sell immediately; leaving town; private owner. 5414 S. Ashland.

ESSEX 1929 SEDAN.

Prac. new, A1 condition, $295. $100 dn. Terms. 6529 Cottage Grove-av.

ESSEX—4 DOOR 1930 SEDAN.

Almost brand new; not a scratch or blemish on it; big saving. THOMSSEN BROS., Chrysler Dealers, 7334 N. Clark-st.

ESSEX—1930 SPORT RUMBLE SEAT CPE. $395; run 2,349 mi.; 90 day guar.; tms., trade; no carrying charge. Always open. 2810 W. MADISON.

ESSEX—'29 4 DOOR SEDAN, $245; DRIVEN 3,628 mi.; 90 day guarantee; terms, trade; no carrying charge. Always open. 2810 W. MADISON.

ESSEX—1930 LATEST BIG 6 SEDAN; ALmost new. Pay $200, notes $35. No other charges. 2721 W. Madison-st.

FORD—1929 FORDOR; SPLENDID MOTOR, good tires; $295. Terms. BEN T. WRIGHT, INC., 1107 N. CLARK-ST.

FORD—'29 TUDOR; LATE COLOR; SPLENdid motor and tires; $265; terms. BEN T. WRIGHT, Inc., 1107 N. Clark-st.

FORD—1929 CABRIOLET; CANARY YELlow; sporty car; finest condition; $435; terms. BEN T. WRIGHT, Inc. 1107 N. Clark.

FORD—1929 TUDOR, CHROMIUM PLATING, Lorraine Light; perfect cond. $20, 1-3 dn. M. J. KELLY, 4445 W. MADISON-ST.

FORD—1930 STD. COUPE; LIKE NEW; low mileage; sacrifice, need cash. Briargate 4100. McLaughlin.

FORD—1930 COUPE, DRIVEN VERY LITtle; fender wells. Chrome, trunk rack. $475, tms. B. & W. Motors, 3121 S. Halsted.

FORD—'30, LATEST TUDOR, ALSO STD. coupes. Can't tell from new. New car guar. LAWDER BROS., 6900 Vincennes-av.

FORD—'29 RDSTR., LIKE NEW; SIDE MTS. trunk rack; wond. cond., sac. $225; small amt. down. 6749 S. Perry. 1st. Went. 4748.

FORD—'30 TUDOR, 1,900 MI.; SAC.; LEAVing town; small trade; '27 coupe; good cond. and tires. 8204 Kenwood.

FORD—1929 TUDOR; CLEAN; LATE MODel; $345. Mil-Ford Motors, 3430 N. Crawford-av. Avenue 4343.

FORD—LATE '29 TUDOR, HARDLY TELL from brand new; br. fin., cush. not worn; sac. $50 dn. 8340 Indiana, 1st. Vin. 9693.

FORD—LATE 1929 TUDOR; LIKE NEW every way; br. fin.; cush. not soiled; $275. $50 dn. 6749 S. Perry. 1st. Went. 4748.

FORD—MODEL AA 1½ TON TRUCK, CHIcago Stake Body. Buyer to assume balance due Finance Company. 2826 W. North-av.

FORDS—LATE TUDORS AND COUPES, latest colors; 20 to pick from, all in wond. cond. LAWDER BROS., 6900 Vincennes-av.

FORD—MODEL A COUPE. LOW MILEAGE. Excellent appearance. Only $275. T. W. BURTON, 2826 W. North-av.

FORD—LATE '30 TUDOR OR COUPE, $395; both carefully used; $100 down or for trade. 7319 S. HALSTED-ST. Open eves.

FORD—1930 DE LUXE COUPE, 2 MONTHS old. Shows no sign of wear. Save $200. Price $475. 4928 Broadway.

FORD—T LATE FORDOR, $85; EXTRA good running condition throughout; rare bargain. 7319 S. HALSTED-ST. Op. eves.

FORD—1930 SPT. COUPE, NEW CAR CON. Dark brown color and yellow wheels. Many extras. $465. 4936 Broadway.

FORD—TOWN SEDAN, LATE '29 3 WINdows; chrom. plate; 4,000 mi., $375. 646 E. 75th-st. Radcliff 7184.

FORD—1930 CABRIOLET; EXTRA EQPMT. New car guarantee. Wonderful bargain. $575. 4928 Broadway.

FORD—'30 TUDOR, LATE MODEL; SHOWS not a sign of use. Save $150. Price $425. 4928 Broadway.

FORD—COUPE, LATE 1929; LIKE NEW; bargain. Call Triangle 6068.

FORD—'27 ROADSTER, WINTER TOP; best off. H. Wood, 4345 Beacon-st., Apt. 404.

FORD—TUDOR LT. '29. A1; $325 cash, terms. Owner, 4730 Adams. Mans. 5241.

FORD—'30 ROADSTER, RUMBLE SEAT; bought new Sept.; big saving. Mid. 2226.

FORD—1930 COUPE 2 MOS. OLD; MUST sell. $395. 1829 S. Crawford. Craw. 3311.

FORD—MOD. T. TOUR.; ALSO RAD. BAT. set. elim. cab; all $30. Regent 4319.

FORD—1930 TUDOR, LIKE BRAND NEW; $100 down. 6749 S. Perry, 1st. Went. 4748.

FORD—1929 LATEST COUPE, LIKE NEW; barg. $275. Act quick. 3032 Lawrence-av.

FORD—SPORT ROADSTER, LATE 1930. $395; $20 DN. 3854 W. MADISON.

FORD—TUDOR, '27. A1 COND.; $75; COUPE, '27, perf., $55; orig. finish. 3039 Sheffield.

FORD—COACH, LATE '29; EXCEL. COND., $235. 646 E. 75th-st. Rad. 7184.

FORD—1930 TUDOR; NEW TIRES; PERFcon. $375. Tms. 5310 Division. Man. 6640.

FRANKLIN—REAL '30 SEDAN, 4 SPEED. LIST $2,885. MY PRICE, $1,750. F-E-L-Z, 1132 DIVERSEY-BLVD.

Graham-Paige Late Model

5 Pass. Sedan; 6 wire wheels, side mounts; excellent condition throughout; $625; terms or trade. Briargate 0620.

GRAHAM-PAIGE—8 TOWN SEDAN, 1929. 4 SPEEDS, 6 WIRE WHEELS, SIDE MOUNTS. LIKE NEW. COST $2,750. $745. TERMS. 3854 W. MADISON-ST.

GRAHAM-PAIGE — LATEST '29 MODEL 612 4 dr. 5 pass. sedan; run 5,760 mi.; sacrifice, $485. terms. 3845 W. Madison-st.

GRAHAM-PAIGE—1929 4 DOOR SEDAN; looks and runs like new; $395. Mil-Ford Motor Co., 3430 N. Crawford-av. Ave. 4343.

GRAHAM-PAIGE—1929 BIG 8 CYLINDER 2 passenger Coupe; 6 wire wheels; excellent condition; $950. Phone Wellington 8892.

FORD—1930 FORDOR SEDAN, EX. MECH. cond.; must sac. 5540 Minerva. Apt. 302.

AUTOMOBILES FOR SALE.

Rolls-Royce

Men who are experienced and active in the automobile business rarely buy new cars for their personal use—they buy Used Cars of fine makes because they buy value—the best transportation at the lowest cost.

Every make of fine car at some time passes thru our exchange car department. We shall be glad to advise you when a car in which you might be interested is available.

We have on hand at this time a very unusual selection of Rolls-Royce in various body types at substantial price reductions. Time payments arranged without additional charge.

Rolls-Royce of America, Inc.
441 E. Ohio-st. Whitehall 7848.

FORDS—1930 and 1929

1930 Town Sedan; run 2,000 mi.	$625
1930 Tudor; 2,000 mi; bargain	450
1930 Coupe; 3,000 mi; perfect	450
1930 Roadster; perf. cond.; barg.	335
1929 Coupe; real buy at	250
1929 Roadster; side mounts; see it	250
1929 Pick-up Roadster; closed cab	250

WRITTEN GUARANTEE. TERMS.

GLENN E. HOLMES, INC.,
ONLY AUTH. FORD DEALER IN LOOP. 30 E. Lake-st. at Wabash. Rand. 7171.

FORD

'29 Sport Coupes—4 of 'em. Repossessed by their finance company and offered to you fully warranted and equipped and offered at prices and conditions that will

STOP ALL COMPETITION.

$100

DOWN. BAL. $14 PER MO. including all int. and ins. We have 'em as we advertise 'em, so BE HERE EARLY SUNDAY, NOV. 2. 6050 COTTAGE GROVE.

FORDS—200—FORDS

Prices Cut to Sell.

$20 CASH, BAL. $5 WEEKLY.	
'29-'28 Model A's, all types	$200 up
'27-'26 models; all style bodies	$30 up

1930 STATE LICENSE FURNISHED. 90 DAY WRITTEN GUARANTEED. All makes of cars taken as first payment. LEVY'S, 724 Milwaukee-av. Alway open.

Ford 1930 Roadster.

Looks just like new. Had best of care. Mechanical condition perfect. Rumble seat and fully equipped. Only $375. See this one. Terms or trade.

HESSER & SODEN,
AUTHORIZED FORD DEALERS.
1234 Morse-av. Briargate 4100.
OPEN EVENINGS AND SUNDAY.

FORD VALUES

'30 Tudor Sedan	Just $375
'29 Town Sedan, Special	325
'29 Tudor; can't beat this	265
'29 Coupe, everything perfect	260
'28 Tudor, don't miss this	235
'28 Coupe; real buy	195

J. J. WRIGHT MOTOR CO., 242 W. 55th-st.

Fords—$20 Down, $5 Weekly

1930 Stand. Coupe, rumble seat	$425
1929 Tudor, very low mileage	250
1930 Tudor, driven few miles	395
1929 Fordor, real bargain	295
1929 Sport Coupe, very classy	295

100% GUARANTEE. FREE SERVICE. 2751 W. MADISON-ST.

Ford '29 Convertible Coupe.

Driven only 9,600 miles. Finished in ebony black with burbank top. Has rumble seat, cowl lights and full equipment. $375. Triangle Automobile Co., Authorized Lincoln Dealers, 2247 S. Michigan-av. Calumet 7348. Open evenings and Sunday.

FORD—1929 TUDOR CARE, USED AS FAR as mech. perf. and appearance is concerned. Can hardly tell from a new car. Mid. 2226. 7129 Ingleside, 2d.

Ford Late '29 Tudor, $90 Dn. Splendid cond. 5107 N. Clark.

FORD—TUDOR SED., ORIG. FINISH, PERF. cond., $250; also '29 Stand. Coupe, $275; take $50 dn. SLUMBRICK MOTOR SALES, Auth. Ford Dealers, 1711 W. 95th-st.

FORD—1929 TUDOR; $125 DOWN.

FAGET BUICK CO., 6445 S. Western-av. Prospect 0504.

Ford '29 Spt. Coupe, $285. Buick Motor, 2031 Calumet.

FORD — 1929 SPORT COUPE; ORIGINAL blue finish. Used very little. $122 down. BEN T. WRIGHT, Inc., 1107 N. Clark-st.

HUDSONS.

A finance company with hundreds of repossessed automobiles are telling you through these columns that they will

STOP COMPETITION

and offer to you the public bargains heretofore unheard of. For example: Latest '29 sport brougham, fully equipped; warranted.

$125

DOWN. BAL. $25 PER MO. SUNDAY, NOV. 2. 6050 COTTAGE GROVE.

Hudson 1927 Brougham.

Perfect finish and mechanical condition. Has been driven carefully. A real bargain at $250. See this. Terms or trade.

HESSER & SODEN,
AUTHORIZED FORD DEALERS.
1234 Morse-av. Briargate 4100.
OPEN EVENINGS AND SUNDAY.

HUDSON—CUSTOM 1928 4-DR. BROUGHAM. Original finish like new; motor condition excellent; fully equipped; an unusual value at $550; also 1929 Hudson 4-dr. Sedan in excellent condition; shows practically no signs of use; this is a real buy, $595. Many good cars in our Bargain Basement, $50 and up. Butler Motors, Inc., Hudson-Essex Distributors, 2251 Michigan-av. Michigan 2000.

HUDSON—1929 4 DOOR SEDAN, $495; driven 3,621 mi.; 90 day guar.; tms., trd. ALWAYS OPEN. 2810 W. MADISON.

HUDSON—ROADSTER, LATEST STRAIGHT 8; wire whls.; side mts.; $695; tms., trade. Fitzpatrick, 6555 Cottage Grove. Mid. 4200.

HUDSON—8, 1930 DE LUXE SEDAN; 6 wire whls.; side mts. Pay $350 and $14.50 weekly. No other charges. 2721 W. Madison.

HUDSON—COUPE, 1929; RUMBLE SEAT; real buy. $375. 2900 N. Robey.

HUPMOBILE—CENTURY 8 SEDAN, 1929, with a custom built body, 6 disc wheels, 6 Vogue tires, etc.; every feature of the finish, upholstery, tires, and motor will please the most discriminating buyer; $1,095; terms. Studebaker Branch, 1836 Ridge-av., Evanston.

HUPMOBILE—CENTURY 8, 1929 4 DOOR sedan, $795; run 3,183 mi.; 6 wheels, fender mounts; 90 day guar.; terms, trade. ALWAYS OPEN. 2810 W. MADISON.

Hup. '29 Str. 8 Sed., $650. Just like new. 5107 N. Clark-st.

HUPMOBILE—8'S, 1930 SPORT SEDANS, TRUNK, ETC. FORECLOSED FROM DEAL. $2,200 CARS AS LOW AS $1,085. FINANCE CO., 1132 DIVERSEY-BLVD.

HUPMOBILE—8, LATE 1929 DE LUXE 5 pass. Sedan, 6 wire wheels, 2 mounted forward. Just like new. $785. Terms or trade. 2414 N. Crawford-av. Always Open.

HUPMOBILE—CENTURY 6 SEDAN, 1929. ONLY $270 DOWN. 2234 S. Michigan. Cal. 5800.

HUPMOBILE—1931 8 CYL. STANDARD SEdan; used as demonstrator; $1,300. 3690 Archer.

HUPMOBILE—TOURING; GOOD AS NEW; special new curtains; wonderful cond.; sac., $65, barg. 6749 S. Perry. 1st. Went. 4748.

HUPMOBILE—'30, BRAND NEW 6 CYL. SEdan; must sell. Laf. 5467.

HUPMOBILE—'30, 6 CYL. STANDARD SEdan; must sell. Hemlock 1349.

JORDAN—8 CYL. SED.; LIKE NEW; PERF. condition. Monsen, 1104 N. Cicero-av.

KISSEL—1928 SPORT BROUGHAM; BOY, it's classy; cost new $3,100; our price, $495; how's that for a bargain? Community Motors, 2473 Milwaukee-av. Open Sunday.

LA SALLE—1930, 5 PASS. SEDAN; REAL barg.; also 1929 Sport Coupe; rumble seat; wire wheels, like new; $1,175. West Side Auto Exchange, 4635-37 W. Madison-st.

LA SALLE — 1928 4 DOOR SEDAN, $750; 6 wire wheels, 2 fender mounted; driven 4,326 mi.; 90 day guar.; terms, trade. ALWAYS OPEN. 2810 W. MADISON.

LA SALLE—1929 COUPE, 5 PASS., IN EXcellent condition in every way; has hardly been driven; must sell immediately for best offer. Phone Euclid 9553M.

La Salle 1928 De Luxe Sedan.

Wire wheels side mts. Exceptionally low price at $885. 1143 Diversey-blvd.

LA SALLE—1928 COUPE, 2 PASS. DE luxe, wire wheels; guar., $595; tms. trd. Fitzpatrick, 6555 Cottage Grove. Mid. 4200.

LA SALLE—1929 CONV. SPT. COUPE, RUMble seat, 6 w. whls., side mts., 6 ply tires. Must sell; $1,100. 3032 Lawrence-av.

LA SALLE—1930 CONVERTIBLE COUPE; just like new in every respect; equipped. $1,650. O'ROURKE'S, 2463 S. Michigan.

LA SALLE—LATEST 1929 4 DR. SEDAN; very few miles; extras; $1,345. Guar. tms. LARRY O'ROURKE, Inc., 2701 W. Madison.

LA SALLE—SEDAN, 5 PASS.; USED LITtle; barg., $500. 3032 Lawrence-av.

LA SALLE—1929 SEDAN, 7 PASS., UNUSual cond. $695, full price. 5617 W. Lake.

AUTOMOBILES FOR SALE.

BUY

At the South Side's Oldest Reliable Dealer.

1928 Cadillac 3 window sedan	$1,235
1929 Packard straight 8 de l. sedan	1,125
1930 Hudson touring sedan, straight 8	985
1930 Hupmobile Century 8 sedan	895
1929 Hup. Cent. 8 cust. sed., 6 w.w.	795
1927 Lincoln Brunn sedan, A1 cond.	795
1929 Chrysler sedan, Mod. 75; like new	745
1929 Oakland latest conv. landau	735
1929 Hupp cust. 6 de luxe sedan	735
1929 Buick sedan, Mod. 47; like new	695
1930 Hudson 2 door sedan, latest 6	635
1928 Buick spt. cpe., Mast. 6; w.w.	635
1929 Chrysler sedan, Mod. 65; w.w.	565
1929 Dodge Senior 6 de lux sedan	535
1928 Buick, Mod. 47 sedan; dr. little	535
1929 Nash Special 6 brougham; A1	535
1930 Roosevelt de luxe sedan; 6 w.w.	495
1929 Dodge spt. rdstr., Vic. 6, s. m.	465
1930 Ford stand. coupe, rumb. seat	445
1930 Nash Std. 6 4 dr. de l. sedan	435
1930 Essex town sedan, Challenger	435
1928 Chrysler sedan, 6 cyl., like new	395
1929 Pontiac 2 door sedan, big six	395
1929 Essex spt. cpe., rumble seat	325
1930 Essex 2 door sedan, like new	295
1929 Pontiac sedan, 1st series	285
1929 Whippet 6 cyl. sedan; perfect	245
1927 Hupmobile 6 cyl. sedan, 4 door	235
1925 Cadillac cust. 7 pass. sedan	225
1929 Essex 2 door sedan, 1st series	195
1927 Buick 2 door sedan, Master 6	195

MANY OTHERS TO SELECT FROM. Terms or trade. Always open.

M. & K. MOTOR SALES,
6811 S. Halsted-st. Wentworth 2727.

LA SALLES—SPECIAL SALE.

1930 Coupe, 5 pass., rumble seat Sedan De Luxe; 6 w. whls.; virt. new cars; $1,675. 1929 De Luxe Town Sedan and 7 pass. Sedan; original pract. new cars; $1,185. Compare these warranted cars and prices. F-E-L-Z, 1132 DIVERSEY-BLVD.

LA SALLE SEDAN.

5 pass. model. Driven just a short time, equipped with 6 wire wheels and side mountings, cowl lights, etc. Unusual value. Triangle Automobile Co., 2247 S. Michigan-av. Calumet 7348. Open evenings and Sunday.

LA SALLE—SEDAN, LATE MODEL WITH 6 wire wheels, fender wells, shock absorbers, bumpers, etc.; finish, tires and upholstery are in the original new condition; motor is A1; $1,350, liberal terms. PIERCE-ARROW SHOWROOM, 1834 Ridge-av., Evanston.

LINCOLN.

A repossessed Custom Built Sed. Perfection itself to look upon—satisfaction itself to drive—that we may bring the motor car buying public to our outlet store Sunday Nov. 2, our price will be

$300

DOWN. BAL. $35 PER MO. WILL YOU BE HERE? 6050 COTTAGE GROVE.

Lincoln Le Baron.

This beautiful Royal Blue 3 window model looks like new. Has 6 orange wire wheels, fender wells, perfect broadcloth upholstery, 2 spotlights and truck. In good mech. condition. Priced to move at once. $1,825. Terms or trade. L. W. Shanesy & Co., Authorized Lincoln Dealers, 2821 Sheffield-av. Lake View 8000. Open eves. and Sun.

Lincoln 5 Pass. Sedan.

An excellent Mulberry maroon model in the best of condition. Equipped with 6 wire wheels; practically new tires, seat covers, spotlight and extras. In perfect mechanical condition. Special, $1,485. Terms and trade. L. W. Shanesy & Co., Authorized Lincoln Dealers, 2821 Sheffield-av. Lake View 8000. Open evenings and Sunday.

Lincoln Convertible Coupe.

Latest model delivered new last July and driven only 3,452 miles. Finished in olive green with black trim and burbank top. Fully equipped. Priced at $3,650 for quick sale. Triangle Automobile Co., Authorized Lincoln Dealers, 2247 S. Michigan-av. Cal. 7348. Open Eves. and Sun.

LINCOLN TOWN SEDAN.

Financial circumstances compel me to dispose of my car at once. Bought 2 months ago. Original cost $4,800. Special paint, steel spoke wheels, side mountings, and all other extras. Mr. Hartwell, 120 S. La Salle-st., Room 1220. Randolph 7360.

Lincoln Late Model Phaeton.

In wonderful condition. Has crown fenders, disc wheels, high radiator, side mounts, trunk rack and winter enclosure. Perf. mech. Must be seen to be appreciated. Bargain, $225. See Mr. Strand, 1002 Diversey, at Sheffield-av. Lake View 8000.

Lincoln Phaeton.

4 pass. Sport model. Italian cream finish is like new. Chrome-plated throughout. Leather upholstery; trunk and many extras. Tires in excellent condition; $450, terms. L. W. Shanesy & Co., Authorized Lincoln Dealers, 2821 Sheffield-av. Lake View 8000.

LINCOLN LATE MODEL

Phaeton; equipped with 6 wire wheels, side mounts, Vogue tires, tonneau cowl and shield. This is a buy; $2,100. Terms or trade. Lincoln Dealers, 1822 Ridge-av., Evanston. Briargate 0620.

LINCOLNS—PRESENT MODELS CHEAP. 3-30 SEDANS, DE LUXE. 1-'30 SPORT PHAETON, DE LUXE. 1-'29 DE LUXE SPT. PHAETON, $1,875. YOU CAN BUY REAL '30S AS LOW AS $2,950. F-E-L-Z. WELLINGTON 7802.

LINCOLN—JUDKINS COUPE, '28; BUS. REverses compels me to sacrifice my fully equip. car, can be seen at the Sherman Hotel garage; act quick. Ask for Dr. George's car. Randolph and La Salle. State 9338.

LINCOLNS—1930s, 1929s.

Almost new. Biggest reduction known. 100% warranted. Terms. Honest trade. LARRY O'ROURKE, Inc., 2701 W. Madison.

Lincoln 1928 Sport Rdstr.

Perfect condition; rumble seat. For quick disposal only $785. 1143 Diversey-blvd.

Lincoln '26 Limo., $495.
Buick Motor, 2031 Calumet.

LINCOLN—SEDAN, LATE TYPE, $2,275; 6 wheels, side mounts; terms or trade. Fitzpatrick, 6555 Cottage Grove. Mid. 4200.

LINCOLN—CONV. CPE., 4 WHL. BRAKES, wire wheels, side mounts, General 8 ply tires; ex. cond.; barg. cash. Edge. 9393.

LINCOLN—1928 JUDKINS COUPE. MUST sell. $1,285. Canal 0700.

MARMONS. NEW!

Any one would say so, so will you when you see the easiest 8 cyl. sport Sedans, wire wheels, fender wells.

$150

DOWN. BAL. $35 PER MO. BUY FROM REAL FINANCE COMPANY AND KNOW THE "DIFF." 6050 COTTAGE GROVE.

MARMON—8 CONV. COUPE, '27 $395

FAGET BUICK CO., 6445 S. Western-av. Prospect 0504.

MARMON—PRESENT MODEL 4 DR. SED., also Sport Coupe; de luxe equipt.; very much like new, $850; 100% guar.; tms. LARRY O'ROURKE, Inc., 2701 W. Madison.

MARMON—8'S; 2 LEFT; SAVE $800. $1,085 FOR AN $1,885 CAR. F-E-L-Z, 1132 DIVERSEY-BLVD.

MARMON—68 4 DR. SED.; CAN'T BE TOLD from new. Offer. Alb. 4532. Must raise cash.

MERCER—SERIES 5, 4 PASS. SPORT TOUR. Supercharger. Vogue tires; perfect cond.; guarantee 85 m. p. h. Austin 0809.

NASH BARGS.!

3 1927 5-P. Sedans.
1 1928 Std. Cabriolet.
1 Late Ser. Brougham.
From $225 to $350.

No Nash cars in the city can be as good as these. They are way above standard in appearance, condition, equipment. Prices are non-competitive. JOHN S. JACKSON & CO., Packard, 7320 Stony Island-av. Plaza 2000.

NASH—8, LATE 1930 5 PASSENGER DE Luxe Ambassador Sedan; 6 natural wood wheels, fender wells; run 4,300 miles; car is just like new; cost $2,350; will sacrifice for $1,300. 6121 S. Fairfield.

NASH—COUPE, LATE 1929, "400" SERIES. Will sacrifice for $425. Call between 10-5 today. MR. ANDERSON. Buck. 0416.

NASH—ROADSTER, WINTER ENCLOSURE. "OUR BEST BUY." $122.50, $45 DOWN. BAL. 1 YR. 6050 COTTAGE GROVE.

NASH—1929 4 DOOR SEDAN, $395; RUN 3,142 mi.; 90 day guar.; terms, trade. ALWAYS OPEN. 2810 W. MADISON.

NASH—COUPE, '28; EXCEL. COND.; LEAVing town; sac. Radcliffe 8380.

NASH—1928 5 PASS. SEDAN, $95; 1ST class cond.; terms, trade. 2801 W. Madison.

OAKLAND.

A '29 4 door Sedan, and Mr. Reader, tho' you may have shopped, tho' you may have come to the conclusion that real, I mean unheard of bargains, do not really exist, this Finance Co. asks that, but—you withhold all judgment until you have seen this motor car and DRIVE IT. New—perfect—the last word in bargains is this car.

$125

DOWN. BAL. $25 PER MO. SEE YOU SUNDAY, NOV. 2. 6050 COTTAGE GROVE.

OAKLAND—LANDAU SEDAN, 1927, THAT was oiled and greased every 500 miles by the original owner, so it's in dandy all around condition today; every essential extra; $210; terms. Studebaker Branch, 1836 Ridge-av., Evanston.

OAKLAND—1929 SEDAN; TALK ABOUT A bargain; here's one; cost new $1,250; our price $495. You are foolish if you don't see this. Community Motors, Inc., 2473 Milwaukee-av. Cap. 4300. Open Sunday.

OAKLAND 1929 SEDAN.

All American, de l. 6 w. whls., side mts., $495; $150 dn.; tms. 6529 Cottage Grove.

OAKLAND—LATE '28 COACH; SMALL CAR and cash; private. Edgewater 3372.

OLDSMOBILE—1930 4 DOOR DE LUXE SEdan, $595; driven 2,183 mi.; fender mts.; 90 day guarantee; terms, trade. ALWAYS OPEN. 2810 W. MADISON.

OLDSMOBILE SPT. COUPE.

Just broken in; many expen. extras.; reas. tms. Thompson, Davis, 8112 or Frank. 5124.

PACKARD—1930 SPT. SEDAN, WIRE whls.; must sell at once. MR. SCHWARTZ, 3043 Blaine-place. Juniper 10257.

PACKARD—'28 6 CYL. SED., 7 PASS., EXcel. cond.; $495; terms. 7136 S. Halsted.

PACKARD—1930 5 PASS. SED.; EXC. CON. Pri. own. 6,800 mi. Martin, Sunny. 3272.

PACKARD — 6, 1927, CLUB SEDAN, FULL equipt.; $350. Exceptional. 5667 W. Lake.

AUTOMOBILES FOR SALE.

PETERSEN

Offers the most for your money in honest values.

1930 Packard Light 8 Sedan, 7 pass.	[illegible]
1930 Lincoln full 7 pass. Sedan	[illegible]
1930 Buick 7 pass. Sedan, 4,000 mi.	[illegible]
1930 Marmon 79 Del. Conv. Coupe	[illegible]
1928 Cadillac 5 pass. Sedan, wire wh.	[illegible]
1929 Packard 7 p. Del. Sed., 6 w. wh.	[illegible]
1929 Packard 5 pass. Sedan, 4,400 m.	[illegible]
1930 Buick 5 pass. 68 Coupe	[illegible]
1930 Chrysler 77 Sedan, 4 speeds	[illegible]
1930 Hupmobile 8 De Luxe Brougham	[illegible]
1930 Peerless 8 Sedan, De Luxe	[illegible]
1930 Buick Country Club Coupe	[illegible]
1930 Buick 57 Sedan	[illegible]
1930 Reo Mstr. De Luxe 6 w. w. Sed.	[illegible]
1929 Buick Master 5 pass. Coupe	[illegible]
1929 Buick Mstr. Sedan, 5 pass. 4 dr.	[illegible]
1929 Reo Flying Cloud Spt. Coupe	[illegible]
1929 La Salle 4 door Sedan	[illegible]
1929 Marmon 68 De Luxe Coupe	[illegible]
Franklin Model 11 Sedan	[illegible]
1930 Ford Town Sedan, 1,500 mi.	[illegible]
1929 Pontiac 4 door Sedan	[illegible]
1928 Hudson Custom Brougham	[illegible]
1928 Hupmobile first series Brougham	[illegible]
1928 Essex Coach, $75. Jewett Sedan	[illegible]

THE YEAR AND CONDITION OF THESE CARS ARE GUARANTEED TO BE AS REPRESENTED BY ONE OF THE OLDEST AND MOST RELIABLE DEALERS IN CHICAGO.

1801-03 W. 63D-ST.
4 blocks West of Ashland-av.

Packard—$1,450.

Late Straight 8, Model "626" 5 pass. Sedan. This car has had extremely low mileage and we believe it to be equivalent to new in all respects. Only by seeing and riding in it can you fully appreciate the value at $1,450. Guaranteed. JOHN S. JACKSON & CO., Packard Dealer, 7320 Stony Island-av. Plaza 2000.

PACKARD—EIGHT, 6-33 ROADSTER, WITH rumble seat; one of the best looking roadsters we have ever offered; finished in black and red, khaki top; everything is in excellent condition; special figure, $1,350. Packard Motor Car Co. of Chicago, 925 [illegible] av., Hubbard Woods, Winnetka 3070. Chicago phone, Briargate 0060.

PACKARD 6-45 LIMOUSINE

De Luxe model. Finish ebony black with red wheels, side mountings, wind wings, cowl lights, heater, etc.; mechanically perfect and guaranteed. Exceptional saving. Triangle Automobile Co., Lincoln Dealers, 2247 S. Michigan-av. Cal. 7348.

PACKARD 1930 SEDAN.

Circumstances compel me to sacrifice my beautiful 5 pass. car; side mounts, spare, trunk, etc. Phone Mrs. Adler, Plaza [illegible] Address 1109 Hyde Park-blvd., Apt. [illegible] Terms may be arranged to responsible party.

PACKARD—LATEST MODEL 6 DE LUXE Sedan; used only a few thousand miles by me; must dispose of it for financial reasons; 6 orig. perfect tires; fender wells; looks like the day I bought it; consider $900; cost me over $2,400 short time ago. [illegible] N. Sawyer-av., Apt. 1.

PACKARD—LATE MODEL SEDAN; WILL sacrifice; perfect in every way and like new; have run it only 8,000 miles; must be seen to appreciate; take $400. [illegible] Kedzie-av., Apt. 1.

PACKARD 1929 SEDAN.

Stand. 8, 5 pass., 6 wire whls., fender wells, $1,150; $375 down, bal. 18 months. 6529 COTTAGE GROVE-AV.

PACKARD—"8" MODEL 6-26 SEDAN, [illegible] With side mounts; new tires, heater, etc.; rebuilt mechanically; interior, finish and paint perfect and carries Packard warranty. $1,495. HILL MOTOR SALES CO., [illegible] Madison, Oak Park. Aus. 2100. [illegible]

PACKARDS—SPECIAL SALE 1930's.

2-'30 Sedans, a convertible Sport Coupe De Luxe, priced low at $1,675. Also '29 De L. 8 Coupe and Sedan at $1,185. CALL WELLINGTON 7802.

PACKARDS—1930s, 1929s.

Almost new. Biggest reduction known. 100% warranted. Terms. Honest trade. LARRY O'ROURKE, Inc., 2701 W. Madison.

PACKARD—LATEST 1929 MODEL 6-40 DE Luxe 7 pass. Sedan; driven very little; guarantee and service; $1,795. West Side Auto Exchange, 4635-37 W. Madison-st.

PACKARD—1930, MODEL 7-33 CLUB SED., trunk, radio, heater. Driven 8,000 mi. Perfect condition, $1,850. 625 [illegible] Evanston. University 5912.

PACKARD—1929 LATEST LIGHT 8 [illegible] Still new, as good as any 1930 for $[illegible]; 90 day guar., with service. Always open. MODERN MOTORS, INC., 4645 W. Madison.

Packard Custom 8 Sedan.

1927. To be sold for repair and storage bill. Only $285. 1143 Diversey-blvd.

Packard Model 740 Phaeton.

Driven 10,350 miles. Like new in every respect; $2,250; terms. Briargate 0620.

PACKARD—STANDARD 8 1929 DE LUXE sedan, exceptionally fine condition throughout. Private. F. N. Plain, 1440 Juneway-ter. Briargate 3534.

PACKARD—SPT. SEDAN, FIRST SER. '30, side mts.; like new; run 4,000 miles; only $845; tms., tr. Finance Co., 2919 W. Madison.

PACKARD—1929 SEDAN; LATEST; $1,075. "Eight" De Luxe; equal to new; tms., trd. Fitzpatrick, 6555 Cottage Grove. Mid. 4200.

PACKARD — LATEST '29 4 DR. SEDAN, wire wheels, fender wells, Tropic Aire heater; bargain, $1,285. 3845 W. Madison.

PEERLESS—8, SEDAN 7, '30 MODEL, $685. 5715 W. Erie. Austin 0024.

PIERCE—81 SEDAN, 6 WIRE WHLS. ORIGINAL 8,200 MILES. COST $3,700. FORECLOS. TAKE $250 AND $47 NOTES. FINANCE CO., 1132 DIVERSEY-BLVD.

PIERCE—8, 1930 SPORT ROADSTER, 1,010 MILES. COST $3,200, NOW $1,850. F-E-L-Z. WELLINGTON 7802.

PIERCE-ARROW—"133" 4 DOOR SEDAN; very few miles; $1,695; guar. terms, trade. LARRY O'ROURKE, Inc., 2701 W. Madison.

PLYMOUTH,

1930.

4 Door Sedan. Car buyers wishing to avail themselves of an opportunity to save 40% to 50% will see us at once.

$100

DOWN. BAL. $20 PER MO. 6050 COTTAGE GROVE.

PLYMOUTH — 1929 SPORT ROADSTER, wire wheels; boys, here is a snappy car and what a buy, $120 down. Community Motors, Inc., 2473 Milwaukee. Open Sunday.

PLYMOUTH 1929 SEDAN.

Run 5,000 miles, A1 condition, $295, $100 down. Terms. 6529 Cottage Grove-av.

PLYMOUTH—SEDAN, 1930, LIKE NEW, $425; $20 DN. 3854 W. MADISON.

PONTIACS.

2 DOOR AND 4 DOOR SEDANS, COUPES AND CONVERTIBLE COUPES, STANDARD AND DE LUXE EQUIPT.

NEW

Appearing are each of these latest model cars, 1929'S AND 1930'S. Repossessed by us and offered at prices of

$100

DOWN. BAL. $20 PER MO. New appearing we said and we mean it in every sense of the word and performance as only the new Big 6 Pontiac can. They are fully warranted, equipped and sold to you by one of your oldest Finance Companies. SUNDAY, NOV. 2. 6050 COTTAGE GROVE.

PONTIAC — 1930 5 PASSENGER SEDAN, $445; driven 1,693 miles; 90 day guar.; tms., trade; no carrying chge. Always open. 2810 W. MADISON.

PONTIAC—COUPE, LATE 1929; PRIVATE party, must sell at once, $340. [illegible] 11111 Washtenaw-av.

PONTIAC—LANDAU SEDAN, THIS CAR looks and runs like new. Been in storage for 6 months, $345. 2826 W. North-av.

PONTIAC—'29 SEDAN, $475. Beautifully clean, recond., guaranteed. COMMUNITY MOTORS, 4949 W. Madison.

PONTIAC—1929 4 DOOR SED.; LIKE NEW; must be seen to be appreciated; [illegible] Ford Motor Co., 3430 N. Crawford. Ave. 4343.

PONTIAC—SEDAN, 1930; SOLD FOR $[illegible] will sacrifice for $695; terms if necessary. Palisades 0862.

PONTIAC—1930 COACH; LIKE NEW; small down payment; liberal terms. LANGE BUICK, 2635 Milwaukee-av.

REO—FLYING CLOUD 4-DR. SEDAN; RECENT series; in no way can this car be distinguished from new; excellent tires and equipment; guaranteed; $625. Butler Motors, Inc., Hudson-Essex Distributors, 2251 Michigan-av. Michigan 2000.

REO 1930 SEDAN.

De luxe, 4 door, 6 wire whls., side mts., $895; $300 down, bal. 18 months. 6529 COTTAGE GROVE-AV.

Reo '26 Sed., 5 Pass., $1[illegible]
Buick Motor, 2031 Calumet.

REO—SEDAN; GD. RUN.; 4 GD. TIRES; new battery; $45 takes it. 916 W. Madison.

ROOSEVELTS.

1930, LATEST STRT. 8 SEDAN; $100 DOWN; BAL. $23 PER MO. 6050 COTTAGE GROVE.

ROOSEVELT — SEDAN, MARMON [illegible] must sac. equity; priv. party. [illegible] or 6003 W. 22d-st., Cicero.

STEARNS-KNIGHT—LIMOUSINE [illegible] cost $6,500 only a short time ago [illegible] given unusual care by the original owner so it's in practically new condition [illegible] special for $1,650, liberal terms. PIERCE-ARROW SHOWROOM, 1834 Ridge-av., Evanston.

STUDEBAKER—'30 DE LUXE 8 [illegible] trunk, forward side mounts; [illegible] orig. $1,555; out of wk.; will [illegible] Wel. 1222. 1842 Waveland-av.

STUDEBAKER—1930, PRES. DE LUXE 8 cyl., 5 pass. sedan; 6 wire whls. [illegible] $2,400; ex. cond.; priv. price $900 or [illegible] offer. Sun. Dor. 0941, or Mon. Yards [illegible]

STUDEBAKER — PRES. SPT. CPE. [illegible] '29; 6 wire whls.; run 6,233 mi. [illegible] $745; tms., tr. Finance Co., 2919 W. Madison.

STUDEBAKER—SEDAN, DICTATOR [illegible] '28; priv. party will sac. for $[illegible] ed. appear.; runs well. Address G 196, Tribune.

STUDEBAKER—1926 STANDARD [illegible] dan, in good mech. shape; wonderful [illegible] $150. Pomeroy Bray, 6201 S. Western-av.

STUDEBAKER — PRESIDENT 8 [illegible] 1929, like new; will sacrifice, $[illegible] between 1-5 p. m. Delaware 1553.

STUDEBAKER—SEDAN, A BARGAIN. [illegible] Must be seen. nBrSoNaLly to be appreciated. Consult Want-Ad Wanda.

STUDEBAKER—'30 DICTATOR 6 [illegible] Sac. for cash. Saginaw 0857.

STUDEBAKER—1928 PRES. 8 SED.; [illegible] equipped; perfect cond. Dor. 0[illegible]

AUTOMOBILES FOR SALE.

A Brand New Dynamic Speaker.
Auto-Craft Radio Set
WILL BE INSTALLED
FREE
In any of the following cars PURCHASED FROM
Kullberger-Nash Co.
Prices from $500 to $1,000.

1930 Nash "400" Sedan; like new.
1929 Nash "400" Sport Coupe.
1929 Reo Flying Cld. De Luxe Cpe.
1929 Graham-Paige 619 Sedan.
1929 Chrysler 75 Sport Rdstr.
1929 Chevrolet "clear" Coach.
1929 Plymouth Sedan, 4 Dr.
1929 Nash "400" Sedan.
1929 Buick Master Sedan.
75 CHOICE CARS TO SELECT FROM.

Liberal Allowances—Convenient Terms.
INVESTIGATE TODAY OR TONIGHT.
1441 E. 75TH-ST.

Studebaker '28 Commander. 5 pass. Sedan. Perfect two tone tan finish. Mohair upholstery; equipped with practically new General Cord tires. Trico double windshield; Tropic Air Heater and many extras. Specially priced for quick sale, $625. L. W. Shaney & Co. Authorized Lincoln Dealers. 2821 Sheffield-av. Lake View 8000. Open evenings and Sunday.

STUDEBAKER — COMMANDER 8 SPORT brougham, 1930, 6 wire wheels, tires, trunk; low mileage; carefully driven; cannot afford 2 cars owing to stock market losses. Paid new $1,875; will sell for less than half; conv. terms can be arranged for right party. Kasmarek, Lakeview 8960.

STUDEBAKER—DICTATOR LATEST 1930 De Luxe Sedan; used only a few hundred miles by me; fender wells; 6 perfect original tires; will sacrifice for $500; cost me $1,500 few months ago; need cash. 2231 N. Kedzie-av., Apt. 1.

STUDEBAKER—1930 PRES. 8 DE LUXE Sedan, 1929 Pres. 8 De Luxe Sedan, 1929 Dictator De Luxe Sedan. All cars equipped, 6 wire wheels and fender wells. Very low prices. WEST SIDE AUTO EXCHANGE, 4635-37 W. MADISON-ST.

STUDEBAKER—1930 PRESIDENT 8 VICtoria coupe, 6 wire wheels, 2 forward; car is just like new; cost about $2,300; our price, $985, terms, trade. 3333 W. Madison. Always open, also Sunday.

STUTZ—1928 COUPE, 2 PASS., ONLY $595; wire wheels, side mounts, rumble; terms. Finance Co., 6555 Cottage Grove. Alw. op.

STUTZ—1928, WORTH $800; PRICE $225 by owner. 1535 Armitage. Arm. 3212.

VIKING—CONV. SPORT CPE., SIDE MTS., '30 mod., run 4,313 mi.; sac. for bal. due, $645; ins., tr. Finance Co., 2919 W. Madison.

VIKING—4 DR. SEDAN; PRESENT MODEL; very few miles, unmatched savings, terms. LARRY O'ROURKE, Inc., 2701 W. Madison.

WHIPPET—SEDAN, 6 CYLINDER, 1929; IN storage 7 months; perfect condition throughout. Pay $245 storage bill. HUB STORAGE Co., 2300 S. Keeler [at Ogden]. Rock. 5500.

WHIPPET—1928 COACH. THIS CAR RUNS and looks like new. $225. HARBOR MOTOR CO., 7733 Cottage Grove.

WHIPPET — 1930 SEDAN; A1 COND.; new tires; car like new; bargain, $295. 265 MADISON-ST., OAK PK. OPEN EVES.

WILLYS-KNIGHT—6 SEDAN; IS JUST like new, as I have hardly used it—only a few thousand miles; must dispose of for cash; take $250. 3837 N. Spaulding-av., 2d.

WILLYS-KNIGHT — 1928 4 DOOR SEDAN, $295; fully guaranteed; terms, trade; no carrying chg. Always open. 2810 W. Madison.

WILLYS—8 4 DR. SEDAN; 6 WIRE WHLS.; very few miles; $1,095. Guar. terms, trd. LARRY O'ROURKE, Inc., 2701 W. Madison.

WILLS STE. CLAIRE—1925 6 CYL., 7 pass. sedan; no car of this make and model can be as good as this one is. Paint is exactly like new, has chromium plating, perfect interior; exceptionally good tires; was chauffeur driven; $300 spent for paint and reconditioning a few months ago. It's a rare bargain, $275. Packard Motor Car Co. of Chicago, 925 Linden-av., Hubbard Woods, Winnetka 3070, Chicago phone, Briargate 6060.

MOTOR TRUCKS.

NEW REO TRUCKS AT DISTRIBUTOR'S COST

HERE IS THE CHANCE OF A LIFETIME.

NEW REO TRUCKS, 1 TO 3-TON STAKES, PANELS, DUMPS, CHASSIS AND CABS, WILL BE SOLD AT OUR COST WHILE THEY LAST.

WIRE, TELEPHONE OR, BETTER STILL, VISIT OUR NEW REO COMMERCIAL SALESROOM AT

1700 S. Indiana-av.
BUTLER MOTORS, INC.

TRUCK SALE
SPECIAL PRICES ON 40 USED TRUCKS $75 AND UP

All sizes and types, ½ to 4 ton. Panel, Stake, Express, Tank, etc. ALL GENUINE BARGAINS. TERMS. Low Finance Charges.

General Motors Trk. Co.
[FACTORY BRANCH.]
2630 S. Wabash. Vir. 1705.
OPEN SUNDAYS 10-2.

CLEARANCE SALE.

Six 2½ ton and six 3½ ton trucks, all with stake bodies.
1½ ton Harvey coal dump truck, good cond., new, painted, tires like new....$850
2½ ton Mack 4 yd. dump, dual pneumatic tires....$950
3½ ton Harvey, 7 speed, dual pneumatic, dump, like new....$1,800
3 semi-trailers, 3 to 10 ton.
2534 N. CRAWFORD-AV.
BELMONT 0248.

AUTOCAR USED TRUCK CLEARANCE SALE.

AUTOCAR 3½ ton dump; pneu. tires; rebit.
AUTOCAR 5 ton dump; Coal body; solid tires. Good mechanical condition.
MACK 2½ ton dump; pneu. tires. Exl. mech.
MACK 2½ ton, large stake body. Good tires. A1 mechanical condition.
Also other makes and sizes, $200 and up. 1716 W. PERSHING-RD. VIR. 0210.

CHEVROLET—1928 TON CHASSIS, 4 WHL. brakes, 4 speed transmission, mech. perf.; 6 to choose from. Bargain at $95 each. NELSON CHEVROLETS SALES, 3949 N. CLARK-ST. BITTERSWEET 7300.

FORDS—'29 AA 1½ TON TRUCKS WITH panel bodies; long 11 ft. stake body and open express. Also ice bodies. Big saving. LAWDER BROS., 6900 Vincennes-av.

USED TRUCK BARGAINS.
INT. HARVESTER CO. OF AMERICA,
2904 Diversey-blvd., 2919 S. Western-av.

FOR SALE—TRUCK AND JOB
2½ ton Federal truck, in good condition. Apply at 1009 W. Ohio-st.

FORD LIGHT DELIVERY; FINE FOR salesman; $50. 1241 N. Paulina-st., 2d floor. Brunswick 6260.

FORD—1929 AA TRUCK; LOW STAKE body. Excellent condition, $385. Terms. WM. T. WRIGHT, Inc., 1107 N. Clark-st.

1½ TON TRUCK, 1930 MODEL; HOOVER York body; practically new. Telephone Keystone 4267, or Wabash 7558.

1930 1½ TON TRUCK AND CLOSED CAB; never used at all. Phone South Chicago 0915 Monday for particulars.

CASH ON NEW LOW RATE PLAN. Drive as you pay; no indorsers. Refinance. Gordon Motor Finance Co., 2239 S. Michigan.

1½ TON TRUCK, $125; FORD STAKE. W. Bacon, 7121 Wentworth.

6 CYL. TRUCK; REAL BARGAIN. 1217 E. 55th-st. Hyde Park 0587.

21 PASS. MOTOR COACHES; CHEAP. L. Wolfe, Elmhurst, Ill. Ph. 495 or 3287.

GARAGES—FOR SALE AND TO RENT.

CONTR. DESIRES GARAGE SPACE 5 LRG. trucks, 12 ft. clearance, incl. office space also; vacant storage if possible, near loop preferred. Do not reply unless price and location are stated. Address J N 538, Tribune.

GARAGE—N. SIDE; 100 CAR; GOOD LOcation; business has been run down; money maker for right man; reas. rent; long lease. Phone owner, Longbeach 2525 Monday.

TO RENT—LARGE HEATED GARAGE AND work shop on Fullerton near Kedzie; reasonable. Phone Randolph 2350.

15 CAR GARAGE—NEAR LOOP, SUITABLE for any purpose. Superior 7347.

GARAGE—12 TRUCK; TO RENT, CHEAP. 853 Miller-st., near loop. Seeley 2966.

GARAGE TO RENT—$10. 1441 N. DEARborn. Superior 2542.

25 CAR GARAGE—516 KEENEY-ST., SO. Evanston; $350 mo. Lake View 6480.

AUTO ACCESSORIES, REPAIRING.

CLOSING OUT ACCESSORY DEPARTMENT —Francisco heaters, ford T parts and tools, locks, polish, cyl. hd. gaskets, rad. shutters, tire tools, socket wrenches. 741 N. Wells-st., Sup. 9753.

FOR SALE—PARTS FOR '27-'27 BUICK 4 door Sedan; doors, hood, cushions, fenders, etc. Phone Dor. 6082.

CAR WASHER—5 H. P. BEAN, GIANT, $150, cost $575. 5016 Cottage Grove.

AUTOMOBILE LOANS.

CASH
IN 10 MINUTES.
NO DELAY
AUTO AND TRUCK LOANS
$350 TO $10,000
Confidential. No Endorsers.
15 Years at Same Location.
Winter-Hirsch
1842 S. MICHIGAN-AV.
CALUMET 4586.
WEST SIDE OFFICE.
4657 W. MADISON-ST.
Estebrook 3243.
SOUTH SIDE OFFICE.
6158 COTTAGE GROVE-AV.
Dorchester 6913.

AUTO LOANS
REFINANCING
MONEY FOR ANY NEED.
LOW RATES.
Cook County Securities Corporation
WE HAVE A BRANCH NEAR YOU.
SOUTH SIDE:
1453 E. 75TH-ST. Dor. 8205.
7739 S. HALSTED. Tri. 5831.
109 E. 111TH. Com. 2242.
WEST SIDE:
4423 W. MADISON. Man. 7568.
2003 MILWAUKEE-AV. Bel. 6200.
5949 W. 22D-ST. Cic. 2323.
NORTH SIDE:
6150 BROADWAY. Rog. 6070.
2334 LAWRENCE-AV. Lon. 5204.
OPEN EVENINGS.
PHONE FOR OUR REPRESENTATIVE TO CALL AT YOUR HOME.

NEED MONEY QUICK?
$25 to $2,500 in 10 Minutes.
AUTOS and TRUCKS
PUT IN STORAGE WITH US.
NO INTEREST.
NO CARRYING CHARGES.
PAY STORAGE ONLY—RATES LOW AS
$8 A MONTH
Motor Car Finance
2411 S. Michigan. Cal. 7272.
SOUTH SIDE OFFICE.
6227 Cottage Gr. Dor. 2520.

Need Money Quick?
CASH IN 10 MINUTES.
AUTOS and TRUCKS
You drive as you pay—No endorsers. Refinancing—Reducing Your Payments.
MOTOR CAR FINANCE
2411 S. Michigan. Cal. 7272
SOUTH SIDE OFFICE.
6227 Cottage Grv. Dor. 2520
ROSELAND OFFICE.
10732 Michigan. Pull. 8298

MONEY LOANED
ON YOUR CAR WHILE YOU WAIT. DRIVE WHILE YOU PAY!
Notes Reduced or Refinanced
GARFIELD MOTOR CO.,
Telephone Englewood 0027.
S. E. Cor. 55th and Wabash.

NEW LOAN AND REFINANCING RATES.
NO INDORSERS. CONFIDENTIAL.
Terms from 1 to 18 Months.
Automobile Bonding Co.
7850 S. Halsted. Tri. 0807.
4802 N. Western. Rav. 5100.
4734 W. Madison. Aus. 3906.
105 W. Monroe. Rand. 7992.
OPEN EVENINGS.

AUTO LOANS.
PAYMENTS REDUCED. REFINANCING.
$300 COSTS $15
No endorsers required. No red tape.
FINANCE CREDIT CORP.,
Drive right up to our door.
205 N. LA SALLE-ST.
Main Floor. State 6372.

Auto Loans—Refinancing.
NO APPLICATION FEES.
NO ENDORSERS. NO WAITING.
Branches open Mon., Wed., Fri. evenings.
EMPIRE FINANCE CO.,
100 N. La Salle-st. Dearborn 0870.
423 E. 63d-st. Englewood 1824.
1932 Irving Park-blvd. Lake View 0312.
2243 S. Michigan-av. Calumet 3339.

We Will Loan You a Larger Amount at Lower Rates.
MAJESTIC INVESTMENT CORP.
2325 S. Michigan. Victory 4444.
6211 Cottage Grove. Dorchester 4561.
5323 W. Madison. Austin 4069.
5401 W. 22d-st. Cicero 6169.
105 W. Monroe. Randolph 4364.

NO INTEREST
Instant Cash Advanced on Your Car. PAY STORAGE ONLY.
ATLAS WAREHOUSE,
BONDED TO THE STATE OF ILLINOIS.
1238 S. Michigan-av. Calumet 1802.
12 YEARS AT SAME LOCATION.

LOANS MADE SAFE FOR BORROWER— Auto Security Corporation. 205 W. Wacker-dr., cor. Wells. Cent. 4006. Eves., 1777 Howard-st. Ph. Rog. Pk. 6744.

LOWEST RATES—AUTO LOANS OR REduce payments. See us first. Great Northern Finance, 1 N. La Salle, Franklin 9890. North Side office, 4753 Broadway. L. B. 0542.

AUTO LOANS, REFINANCING, LOW RATES. Quick, confidential service. No indorsers. ASSOCIATED DISCOUNT CO., Room 925, 166 W. Jackson. Wabash 2116.

LOANS BY PHONE.
NOTES REDUCED. CALL STATE 1919 MON. Car Owners Finance Co., 127 N. Dearborn.

AUTO LOANS—REFINANCING— AUTOMOBILE BONDING CO., 105 W. MONROE-ST. RAN. 7992. OFFICES ALL OVER THE CITY.

AUTO LOANS—NOTES REDUCED. $300 COSTS $30. NATIONAL FINANCE CO., 155 N. Clark, Room 602. Central 5532.

PAY NO INTEREST— STORAGE CHARGES ONLY. 1344 S. Michigan-av. Calumet 1483.

AUTO LOANS — REFINANCING. LOW rates; quick confidential serv. Automobile Finance Co., 4052 Madison. Van B. 9266.

AUTOMOBILE LOANS — LOWEST RATES. Always open. Phone Van Buren 3200. 2810 W. MADISON-ST.

AUTOMOBILES WANTED.

WILL PAY CASH
FOR 1930 CARS—ALL MAKES. BERGL MOTORS, Inc., 5346-48 W. 22d-st.

WANT 100 AUTOMOBILES.
Pay cash or make you a loan. Always open. 2810 W. Madison. Tel. Van Buren 3200.

WANTED—ALL THE LATE MODEL CARS you can bring. Get cash in one minute. Always open. Republic 9515. 1801 W. 63d-st.

PRIVATE PARTY WILL PAY CASH FOR bargain in late model car; give motor number. Address F 252, Tribune.

PRIVATE PARTY WILL BUY FORD OR Chevrolet; must be barg.; no dealers. Wegwart, 8021 Maryland-av. Sunday 10 to 2.

CARS SOLD FOR OWNERS ON COMMISsion basis. Quick action. All makes, all models. 3106 Montrose-av. Always open.

WANTED—FOR CASH, LATE MOD. CAR; state price and mod. in letter. I am not a dealer. Address L S 52, Tribune.

$400 CREDIT ELMS HOTEL, EXCELSIOR Springs, Mo.; includes meals and room; sacrifice $200. Address P B 522, Tribune.

MARTIN PAYS CASH FOR USED OR wrecked cars. 3359 N. Ashland. Buck. 5061.

WILL PAY CASH FOR LATE MODEL A Fords. LAWDER BROS., 6900 Vincennes.

WANT TO SELL YOUR CAR FOR THE most money? Bring it to 4837 N. Western.

WANTED—50 LATE AUTOS; BRING CARS, get cash. 6811 S. Halsted. Went. 2727.

WANTED—BUICK CREDIT 8-60 4 DOOR SEdan. Address P P 368, Tribune.

SPOT CASH PAID FOR LATE AUTOS. 4626 W. MADISON-ST. ALWAYS OPEN.

WILL BUY YOUR LATE MODEL AUTO FOR cash. 3845 W. Madison-st. Van Buren 6400.

WANTED—USED CAR, LATE MODEL, FOR cash. Mr. Mills, phone Crawford 7865.

CASH PAID FOR LATE MOD. CARS. SEE McDERMOTT, 7136 S. Halsted. Tri. 9330.

MUST HAVE 50 USED CARS QUICK. STONE, 3440 MONTROSE. KEY. 8177

Pianos and Players.

SEE THESE BARGAINS IN USED PIANOS AT LYON & HEALY'S

For as little as $10 you can own a good used piano from Lyon & Healy's. Dozens to choose from, all reconditioned by expert piano repairmen. Don't miss this excellent opportunity. See them tomorrow.

UPRIGHTS

Girard, Mahogany	$15
Steinhauer, Oak	$25
Decker, Mahogany	$25
Washburn, Mahogany	$45
Lyon & Healy, Oak	$55

PLAYERS

Weber, Mahogany	$65
Wheelock, Mahogany	$85
Majestic, Mahogany	$95
Washburn, Oak	$100
Lyon & Healy, Mahogany	$125

And Many Others. Small Down Payment. Monthly Sums.

LYON & HEALY
WABASH-AV. AT JACKSON-BLVD. OPEN EVENINGS.

Now Is Your Chance to Own a Piano at Practically No Cost!

New floors are to be put in at our warehouse. We must move all pianos before doing so. A number of pianos will be given away for cartage charges; others are priced at $10 and cartage charges, and others from $10 up.

UPRIGHTS.

PEASE, EBONY	$10
SCHULTZ, OAK	10
SMITH & BARNES, OAK	10
STARCK, OAK	10
SCHUBERT, WALNUT	10
WALWORTH, MAHOGANY	10

CARTAGE EXTRA.
CABLE PIANO CO.
Factory Warehouse
1735 W. 22D-ST.
BETWEEN WOOD AND PAULINA.
[Walk South through factory gate ½ blk.; building on right.]
PHONE CANAL 7461.

KIMBALL'S FACTORY WAREHOUSE
BIG CLEARANCE SALE.
131 USED PIANOS.
Must be sold at once.
SALE CLOSES SATURDAY AT 5 P. M.

3 Used Uprights	$10 each
Many Rebuilt Uprights	$37 each
Several Slightly Used Uprights	$53 each
7 Used Players	$27 each
Many Rebuilt Players	$86 each

These instruments are excellent for STUDENTS, CHURCHES, SCHOOLS, ETC.
Also Real Bargains in HIGH GRADE GRAND PIANOS. AT FACTORY PRICES. BUY NOW. EASY TERMS as low as $1 a week. USED PIANOS TO RENT, $1. YEAR'S CONTRACT. CARTAGE.
KIMBALL'S FACTORY
2631 W. 26th-st. Lawndale 3862.

Used Steinway Grand.
Steinway small parlor grand, beautiful figured mah., brilliant tone; light, easy action; A1 condition, $675; Steinway baby grand, very late model, brown mah., practically brand new, price cut $525, terms to suit. WYMAN'S, 600 Republic Bldg., 209 S. State. 17 years in this same location.

WANTED—RELIABLE PARTY TO TAKE $1,450 Kimball grand for $495; owner forced to give it up; one of the finest Kimball Artist models; try it for a year on rental, with full credit allowed if you buy. WYMAN'S, 600 Republic Bldg., 209 S. State.

KNABE GRAND—ONE OF THE WORLD'S finest pianos; mah. case, marvelous tone; had little use and perfect condition; guaranteed; only $395 on your own terms. WYMAN'S, 600 Republic Bldg., 209 S. State.

BALDWIN GRAND—MODEL "A," BROWN mah.; practically brand new; party cannot finish paying; price cut $650; low terms. WYMAN'S, 600 Republic Bldg., 209 S. State.

TO RENT FOR 6 MOS., ALMOST NEW Steinway grand piano to person who will give excellent care and moderate use. Address K N 171, Tribune.

PIANOS TO RENT—$2 PER MO.; ALSO Steinway grands. If you wish to buy new or used piano later, apply rent. Chicago Rental Shop, Lake View 1391, all parts city.

REPRODUCING GRAND, 6 MONTHS OLD, nationally known make; first $400 cash takes it. Buckingham 2279.

$2 MONTHLY RENTS SMALL UPRIGHT TO careful parties. 28 E. Jackson-blvd., corner Wabash. Room 1220. Ph. Harr. 6761.

WANTED—TO BUY—USED GRAND PIANO, pay cash. Steinway or Mason & Hamlin preferred. No dealers. Address J N 537, Tribune.

STEINWAY GRAND PIANO FOR SALE OR to rent. Lake View 1390.

PIANO — WANTED — STEINWAY GRAND. Model M, for cash. Republic 2383.

Wind, String, Etc.

PIANO ACCORDIONS
120 BASES, FROM $60 UP.
Biggest bargains in Chicago.
We teach you to play.
Groff's easy method. 10 lessons free.
L. C. GROFF,
2828 Madison-st. Kedzie 5497.

PIANO ACCORDION
New, Full Size, Only $135.
FINAU PIATANESI ACCORDION MFG. CO., 1509 Milwaukee-av. Brunswick 0240. FREE CATALOG ON REQUEST.

NEW PIANO ACCORDIONS, $108 VALUE, special $39.50, including case. Free lessons; easy terms. RUDOLPH WURLITZER, 329 S. Wabash-av.

ACCORDION—FULL SIZE
$25-$50. At at once. L. Piersanti, 930 Blue Island-av., Room 7. Monroe 1333.

FOR SALE — $250 PIANO ACCORDION outfit at barg. Terms or trade. Will give free lessons. 311 S. Wabash. Har. 4884.

FOR SALE—OLD VIOLIN, FINE MELLOW tone, $100. Normal 0110.

100 YR. OLD VIOLIN, $15; GERMAN 'cello, $20; music stand, $1. Engl. 2942.

BOEHM FLUTE; GD. COND.; $35. PH. Del. 6886. Mr. Anger.

DEAGAN XYLOPHONE, PRACT. NEW; will sell reas. Riverside 5898-R.

AUTO TIRES.

FOR SALE—SIX 40X10 GOODRICH TIRES and tubes. Run about 100 miles on demon. $60 each. J. Sparough, 3916 W. 5th-av., Sacramento 0860, Nevada 6725.

HEAVY DUTY ADJUSTED CENTURY tires, almost new, $1.50 up. Dealers wanted. Hart Tires, 6343 S. Ashland. Open eves.

AUTO CREDITS FOR SALE.

$1,000 CREDIT ON MARMON SELLING for $1,795. Unable to take del., change of bus. Sacrifice $425. Address L L 470, Tribune.

$35 BUYS $125 CREDIT ON A BRAND new Chevrolet, any model; am not a dealer. Phone Franklin 2959.

AUTOMOBILE STORAGE.

STEAM HEAT, FIREPROOF GARAGE; dead storage, $5; live, $10 mo. Arrow Garage, 5833 Broadway. Edge. 8447.

CARS STORED FOR THE WINTER. ALL makes, $3.50. Door 150, Navy Pier. Slater's Fireproof Storage Co. Sun. 8236.

MOTORCYCLES AND BICYCLES.

SPECIAL—$5 DOWN
delivers you any rebuilt motorcycle. Open evenings and Sunday. 1150 W. Jackson-blvd.

1929 TWO CAM HARLEY-DAVIDSON, WITH many access. Ph. 6-9 p. m., Newcastle 0970.

MOTOR TRUCKS TO RENT & WANTED.

WANTED — SEMI-TRUCKS AND SEMItrailers for steady long distance hauling. 471 W. Chicago-av.

MOTOR BUS, 24 PASS., OPEN FOR PROP., go anywhere. Address G 476, Tribune.

AUTOS TO RENT AND WANTED.

ROLLS ROYCE
To rent monthly, with driver. Dorchester 4100. Louis Donovan.

AUTOMOBILES TO EXCHANGE.

STUDEBAKER — BROUGHAM, FOR TOW truck. 5632 Harper-av.

HOME FURNISHINGS.

Central.

WAREHOUSE SALE
$100,000 Stock of Furniture.
We are discontinuing our largest warehouse and must dispose of this big stock of furniture and rugs at once.

1,000	RUGS	ALL SIZES
250	3 PC. LIV. RM. SUITES	$29.50
400	BEDROOM SUITES	$27.50 UP
375	DINING ROOM SUITES	$29 UP
75	BREAKFAST SUITES	$9.75 UP

ODD BEDS AND DRESSERS, SPRINGS, MATTRESSES, ETC.
COME AT ONCE—BARGAINS GALORE.
Open Every Evening Until 10.
Makler's Furniture
810 N. WELLS-ST.
SUP. 2347. 3 MIN. FROM LOOP.

TAFEJIAN ORIENTAL RUGS; QUALITY value, service. 620 N. Michigan, 3d.

South Side.

RUGS—RUGS
CHICAGO'S LARGEST ACCUMULATION of used and traded orientals, Chinese, Wilton, Axm., Vel. runners, etc., at our plant.
$3.50 grade new Axm. carpet....$1.50 yard
Assorted Axm. Wiltons and Vel....$7.50 up
American Orientals, 9x12....$67.50, $87.50
Persian Orientals, 9x12....$95
Chinese Orientals, 9x12....$100
KLEVER (SHAMPAY)
Karpet Kleaners
4631 Cottage Grove. Free delivery.
Open Tues., Thurs. and Sat. till 9 p. m.

LOOK!
A $40,000 STOCK OF HI GRADE FURNITURE MUST BE SOLD WITHIN NEXT 10 DAYS FOR CASH.

2-3 pc. moh. and frieze l. r. suites	$49.50
3 pc. wal. and dec. bedroom suites	49.50
7 and 8 pc. wal. din. rm. suites	49.50
5 pc. breakfast sets	9.95
9x12 rugs	19.50
Gelvinator refrig., guaranteed	75.00

Thousands of other items.
Open eves. to 9 p. m. Sun. to 5 p. m.
OAKLAND FURN. JOBBERS,
3975-77 COTTAGE GROVE-AV.
Phone Atlantic 0130.

4 ROOMS, COMPLETE, $185.
ONLY $15 CASH REQUIRED.
Liberal terms to suit your conveniences.
KESSEL BROTHERS FURN. CO.,
4312 Cottage Grove-av.
Open evenings, Tuesday, Thursday, Saturday.

BARGAINS FOR CASH—
26 LOTS OF FURNITURE,
UPRIGHT AND PLAYER PIANOS.
Parlor beds, dining r. sets, rugs, $20 up. 7732 STONY ISL. OPEN EVE. SUNDAY. AVAILABLE FURNITURE DEPT.

4 ROOMS, COMPLETE, $95.
Pay bal. due; beaut. 3 pc. parlor set, $33; dining room set, $21; walnut bedroom set, $39; Axminster rugs, 9x12, $10; Wiltons, $15. 6152-54 Cottage Grove, Eves., Sunday.

REPOSSESSED FRIEZE PARLOR SET, $50; walnut dining rm. set, $40; wal. bedrm. set, $45; 9x12 Wilton rug, $20; bedrm. set, cost $250, for $75; bargain. A. C. NELSON, 6910 Cottage Grove. Call to 9:30 p.m.

Real Furniture Bargains.
Stoves, Heaters, Din., Brkfst., Bedrm. sets, Radios, Tables, Rugs, Trunks. Terms. Garfield, 5829 S. State. Eve. till 7; Sat. 9 p.m.

USED—RUGS—USED
Wiltons, Axminsters, velv. 9x12, as low as $3.50. Engl. Rug., 435 W. 63d. Open eves.

BARGAIN—4 ROOMS, HIGH GRADE FURniture, Mohair parlor set, wal. din. rm. set, wal. bedrm. set, elec. radio, lamps, breakfast set, 9x12 rugs. Ph. Nor. 5314.

3 RMS., COMP. FURN.; MUST SELL COMplete; no reas. offer refused. Sell at once. Cash or terms. 8003 Ellis-av.

LARGE SIZE THOR IRONER, $25. LARGE mahogany bed, box springs, hair mattress, $40. BEVERLY 2944.

CHEAP FOR QUICK SALE—FURNITURE OF 4 rooms, electric radio, piano, etc.; will sep. 7919 Vernon-av. Triangle 5434.

HIGH GRADE BDRM. AND DINETTE SETS, needle point chair, spinet desk, torchieres, rugs. 5100 Cornell, Apt. 702.

55 SECOND HAND ICE BOXES FOR SALE at $1 each. 4164 Drexel. Ken. 8400.

8 LARGE AND SMALL RUGS AND MIScellaneous furniture. Fairfax 0944.

ORIENTAL RUGS, LG.-SML. SIZES, FURN. of lge. apt. Reas. Drexel 3578.

MAHOG. CHIF. AND DRESSING TABLE; good cond. Reas. 6132 Kimbark, 1st.

2 TAUPE RUGS, 9X15 AND 27X54; PERF. cond., both for $70. Hyde Park 0268.

FURNITURE AND RUGS OF 4 R. APT. Any reas. offer accepted. Hyde Park 8850.

5 ROOM APPARTMENT FURNITURE FOR sale at once. 6210 Eberhart.

LOUNGING CHAIR, LAMPS, RUGS, TAPEStries, wall panels. 5100 Cornell, Apt. 602.

9X12 CHINESE RUG, $25. WABASH FURN. Co., 1241 S. Wabash. Call Monday.

ORIENTAL RUGS—LEFT FOR RENTAL IN hotel; barg. 8200 Ellis-av., apt. 104.

ANT. MAH. 4 POST BED, DRESSER, MAH. table, desk, rugs. 5319 Blakstone.

BEAUT. 2 PC. CUT VEL. LIV. RM. SET; hand carved wal. hiback chair. Reg. 5414.

HOOVER CLEANER—PRACTICALLY NEW. $15. 7152 Calumet, 3d apt. Rad. 0317.

North Side.

RUGS!—RUGS!
NEW and USED—Left at our plant. All sizes, colors and patterns.
USED—Axm., Wiltons, Velvets, $6.50-$14.50
NEW—Orientals, Chinese, Wiltons, Axminsters, Velvets....AT ½ PRICE
IMPERIAL
DYERS AND RUG CLEANERS.
2123-33 LINCOLN-AV. Div. 6310.
Open daily, Tues., Thurs., Sat. till 9 p. m.

BANKRUPT SALE ON FURN.
New furn. must be sold at once in our 5 story fireproof bldg. Mothproof parlor sets, $47. Linen parlor sets, $69. Walnut dining set, $45. 3 pc. bedrm. sets, $49. Wilton rugs, small rugs, $2.50. Pull-up chair, $6.75. Buffets, lamps, etc. Free storage for later delivery. Brkfst. sets, pink.
6542 N. CLARK-ST.
Open daily till 10 p. m. Sunday till 5 p. m.

WILL SELL FOR CASH
bankrupt stock of high grade furniture, linen, jacquard parlor sets, $49; 3 piece silk mohair parlor set, $79; linen frieze parlor set, $89; walnut bedroom set, $45; walnut dining room sets, $55; also bargains in Wilton rugs, chairs, and lamps. In REMER'S,
5822 N. WESTERN-AV.
Open daily till 9 p. m., Sunday till 5 p. m.

BEAU. MAH. SHERATON BUFFET—GLASS top, $50; mah. dbl. bed, hair matt., box spring, $45. Scatter oriental rugs, gold brocade drapes, framed tapestry, occ. tables, iron day bed, fernery, mirror, down-filled chair, lamp bases and unique mah. humidor. Very reas. Superior 5934.

USED & NEW FURNITURE.
4 floors of parlor, dining, bedrm. and kit. suites. Odd dressers, beds, etc. Everything for the home cheap. BIG CITY FURNITURE, 819 N. CLARK.

PARTY HAS TAKEN IN TRADE— English down-filled sofa, handsome occas. and lounging chairs; refectory dinette set, coffee and carved mar. top tbls., sec. and kneehole desk, radiola, orient. rugs. Reas. 2828 Pine Grove-av. Buck. 1700. Blake.

NEW & USED FURNITURE
Large stocks of new and used furniture and rugs, Cubs' Park Furn. Co., 3531 N. Clark-st. Open eves. and Sun. Buck. 0949.

RUGS—50% OFF—RUGS
Bargains; save 50% on Domestic, Chinese, and Orientals; big reduction on slightly used rugs. SOUHAMI, 5027 Broadway. Op. today.

2 BEDRMS., DINETTE, HALL AND LIVRM. with large and sm. oriental rugs; many French pcs. Lawson type sofa, damask, velvet chairs, etc. Lovely furn. at private homes. H. WARE'S, 2322 Commonwealth.

4 COMP. RMS. OF FURN., INC. LINENS, silver, and 2 lge. Chinese rugs; everything to furnish a home in gd. taste; may be had very reas. for cash. Call Mr. Emanuelson, Sheldrake 8142.

MAH. BEDROOM SET, TOUPE CARPETS, 9x12 rug; Oriental rugs; Belgium Cab.; Occ. Chairs; Dinette Set; Paintings; Marbles; Lamps; Drapes; Linen; Ornaments. Bitt. 2907.

BRAND NEW FURNITURE—IN STORAGE at 5602 N. Clark-st., in public garage. Manufacturers will dispose of for less than cost. Call days, eves., Sunday, till 5 p. m.

ENTIRE FURNISHINGS PRIVATE HOME, including beautiful dining room set, dinette set, linen. 859 Castlewood-terr., near Sheridan-rd. 4800 north.

1 R. C. A. SUPERHETERODYNE RADIO 1 5 foot roll top desk; 1 Columbia Victrola. Call Rog. Park 9762 if interested.

BEAU. FURN. 4 RM. AND SUN RM.; EXtra indoor bed; will sac. for quick sale, complete, $650. 4449 N. Damen. Rav. 6534.

ORIENTAL RUG, 10X16 [ARRAK], $50; hooked rugs. ATTIC SHOP, 1300 N. Wells.

A REAL BARGAIN IN 3 RMS. OF FURN., if sold at once. Ph. Briargate 1819.

GAS RANGE—ALL WHITE PORCL., OVEN, reg. barg. 1420 Devon, 2d. Briar. 4790.

COMPLETE FURNISHINGS OF 5 RMS.; reas.; will separate. L. V. 6401. Apt. 102.

$65 DARK BLUE ENGLISH BABY CAB, A1 cond.; cheap. Bittersweet 5975.

BABY CAB, BATH TUB, METL.; STROLler, bed couch, half pr. Piano. Sun. 0410.

2 RM. KITCH. APT., INC. MAJ. RADIO; will separate; barg. Holly. 4729.

BEAUT. MOD. LIVING RM. FURN., CHAISE longue, lamps, cheap. Lakeview 4897.

FURNITURE AND CHICKERING AMPICO. Call Rand. 7020, Rm. 400.

4 RM. COMP. FURN. KROEHLER DIVAN, chair. Will sep. 4407 Hazel, 2d. Edg. 2535.

RUGS — 11X12, 9X12, WILTONS; ALSO smaller, chp. R.P. 7403. Smith, 1749 Morse.

DINING TABLE, CHAIRS, RUGS, CHILD'S go-cart, bed, desk. Sun. 9276.

Northwest Side.

COMPLETE FURNISHINGS 3 RM. APT. Keystone 3744 Sun., or aft. p.m., wkdays.

ELECT. WASHER—RUNS LIKE NEW MAchine, $25. 3085 N. Richmond. Ind. 0366.

SPECIAL — BRKFST. SETS, $10; TABLE and 4 chairs. 2301-3 N. Western-av.

HOME FURNISHINGS.

Northwest Side.

SAVE ONE-HALF
By Buying Direct
From Our Own Factories.
2 pc. living rm. suites [$125] at $49.
7 pc. dining rm. suites [$125] at $49.
3 pc. bedroom suites [$125] at $49.
Open every evening till 10 p. m., except Friday, 6 p. m. Sunday, 10 a. m. to 2 p. m.
HOMER BROS., Inc.
3053 W. GRAND-AV.

West Side.

BANKRUPT FURN. SALE.
New furn. to be sold in our 6 story fireproof bldg.; mothproof parl. sets, $55; 7 pc. wal. din. rm. set, $57; 3 pc. wal. bedrm. set, $54; brkfst. set, $14; Wil. vel. rugs, $23. Gulistan-Servian rugs, lamps, etc.; free storage till del. Daily 9:30 p.m.; Sun. 5 p. m.
TUFTS, 4444 MADISON-ST.

ENTIRE FURNISHINGS OF MY 4 RM. apt., all or separate. 2 9x12 French Wilton rugs, elegant 2 pc. parlor set, lounging chair, 7pc. wal. dining rm. set, buffet to match, 3 pc. wal. bedrm. set, 5 pc. bkfst. set, lamps, occasional table, telephone set, elec. radio. G. Fisher, 5570 Jackson-blvd. 1st. Phone Austin 6461.

LOOK!
4 ROOMS USED FURNITURE....$ 75
4 ROOMS NEW FURNITURE....175
Heaters, $8; dressers, $8; gas stove, $8. Terms. Open Mon., Tues., Thurs., Sat. eves. A. B. C., 2525 W. MADISON-ST.

4 ROOM OUTFIT, $279.
Like new. Sell for charges. Come at once. Also bankrupt furn. and rugs at less than factory cost. Open today till 5 p. m. Collins fireproof building. 5114 W. Madison.

SOLD FOR CHARGES—
Parl., bedr., din. r., bkfst. sets, rugs, lamps, etc.; must sell by Nov. 1; eve. 10. Sun. 5.
POWERS, 4025 MADISON.

THOR WASHING MACHINE, $50; COST $175. Call Van Buren 4338.

COMPLETE LIV. RM., 3 PC. BEDRM. AND kit. set; like new; $300. 4457 Wilcox, 2d.

WALN. DINING SET, PULL UP CHAIR, liv. r. set; com. bed.; odd. pcs. Man. 4260.

FURN. OF 4 RMS., COMPLETE, LIKE new; very reasonable. Lawndale 2067.

HOME FURNISHINGS WANTED.

Wanted—Washing Machines,
Maytags Preferred,
For cash; large or small quantities. State location, condition, model and price. Address L B 12, Tribune.

SOUTH SIDE— NORTH SIDE.
ATLANTIC 2290. WELLINGTON 9367.
PHILPOTT'S BUYERS MEAN MONEY TO YOU. See us first. ARTHUR R. PHILPOTT.

USED FURNITURE WANTED—BIG PRICES. Black Furniture Co., Mohawk 3390. 2638 N. Clark-st.

USED FURNITURE BOUGHT FOR HIGHER cash prices; South Side only. Empire Furniture Store. Wentworth 5818.

HIGHEST CASH PRICES PAID FOR USED furn., rugs, stoves and elec. radio. We call anywhere. Homan Furn. Ph. Kedzie 1300.

WE PAY HIGHEST CASH PRICES FOR used furniture, rugs, stoves, elec. radio. We call anywhere. Acme Furn. House. Nev. 1150

CALL CRAWFORD 3850 FOR HIGHER cash prices on your furn., rugs and elec. radio; prompt serv. Spaulding Furniture Co.

HIGHEST CASH PRICE PAID FOR FURN., rugs, radios. Phone Midway 0118.

HIGHEST PRICE FOR YOUR FURN., RUGS. Prompt service. Call Hyde Park 0006.

HIGHEST PRICES PAID FOR USED FURN. and stoves. Active Furn. Brun. 7188.

STOVES.

KITCHENETTE SIZE GAS RANGE, COMbination garbage burner and gas range, all porcelain. Englewood 1610.

STORE FIXTURES.

WE SAVE YOU MONEY.
Restaurant and Lunchroom Fixtures. Special bargains in Coffee Urns, Steam Tables, Ranges, Coolers, Refrigerators. Vitrolite Tables and Chairs at give away prices; Cigar Cases and Tobacco Cases, cheap.
American Store Fixture Co.,
121-127 S. HALSTED-ST., AT ADAMS.

STORE FIXTURES.
Lowest prices on any style, size or kind; outfits or separate fixtures. Restaurant, drug, candy, butcher, sandwich, chili, etc. Easy terms. Used or new in stock. Prompt delivery.
CHAS. BENDER CO.,
608-616 N. Well-st. Sup. 2361.

Lowest Prices in History
on store fixtures for all lines of business. Tremendous saving. Easy terms. New and used fixtures for immediate delivery.
JULIUS BENDER, INC.
901 W. Madison-st.

BEAUTIFUL NEW COMPLETE DRUG OUTfits can be bought at half the original price. Terms if desired. GUTMANN STORE FIXTURE CO., 1512-16 S. WABASH. CALUMET 7125.

COMPLETE RESTAURANT OUTFIT CAN be bought at half price; will sell complete or separate. GUTMANN STORE FIXTURE CO., 1512-16 S. WABASH. CALUMET 7125.

FOR SALE—BEAUTIFUL, ALMOST BRAND new silver oak grocery fixtures; will sacrifice. Call Sunday, Fairfax 5062; during week Saginaw 1288.

DIVERSEY STORE FIXTURE CO. Store fixt. for any line of business; new and used; liberal terms. 2626 Lincoln-av.

BUTCHER FIXTURES WANTED—WILL pay cash. Chas. Bender Co. Phone Superior 2361.

BEAUTY SHOP AND BARBERS' FIXTURES —New and used; easy payments. PAIDAR CO., 1120 N. Wells-st. Ph. Diversey 0200.

FRIGIDAIRE—LG. LUNCHRM. OR DEL. Sell, trade. 159th-st., 1st cot. w. of Cicero.

NATIONAL CASH REGISTER, LIKE NEW, cheap. 2946 Lincoln-av. Ph. Buck. 1959.

BAKERY FIXT.—LATEST STYLE OAK OR wal. new and reb.; ovens. 1912 W. Lake.

OFFICE FURNITURE, FILES, SAFES.

DESKS—WOOD AND STEEL.
PARK YOUR CAR AT OUR DOOR.
Flat top and t.w. desks, files, tables, safes, lockers, typewriters, lamps, adding machines.
NORTH SIDE DESK CO.,
616-618 N. CLARK-ST. SUP. 2088.

STOCK BROKER'S OFFICE EQUIPMENT— DESKS, TABLES, CHAIRS, FILES, WALNUT AND MAHOGANY; MIMEOGRAPH, ADDING MACHINE, AND TYPEWRITERS. 130 W. LAKE-ST.

WANTED—SECOND HAND SAFE; INSIDE measurements at least 40 in. high, 24 in. wide, 20 in. deep, with burglar proof chest and relocking device. J. A. Peplinski, Pulaski, Wis.

LGE. QUANTITY STEEL SHELV., STEEL railings, at your price. Also barg. oak and mah. office furn., steel files, letter, legal card sizes, 2 to 10 drawers. 1239 S. Mich.

496 STEEL TRANSFER CASES; LIKE new; $1.85 each in dozen lots. SPITZER'S, 173 W. LAKE-ST. CENTRAL 3609.

USED DESKS, CHAIRS, FILES, SAFES AND equip.; cheap. Central Office Furniture Co., 427 S. Wabash, 133 W. Lake-st.

ALL OUR OFFICE FURNITURE REDUCED. 40 S. WELLS. RELIABLE. DEAR. 3375. SPAK & NATOVICH, 331 S. DEARBORN.

GOOD USED WAL. AND MAHOG. OFFICE furn., carpets, safes and cabinets, save ½. LOME, 408 S. Dearborn. Harr. 7500.

MUST SELL CHEAP—FURN. AND EQUIP., safes of disc. offices. 189 N. Dearborn.

LEGAL NOTICES.

NEW ORLEANS, SEPTEMBER 11, 1930— Separate sealed proposals will be received by the Sewerage and Water Board of New Orleans at the office of the Secretary, Room 401, No. 526 Carondelet-st., New Orleans, up to 12 o'clock noon [Central Standard Time] of Wednesday, December 3, 1930, for the following: Furnishing labor and materials on a percentage basis for water works, sewerage, and drainage construction during the year 1931. Contract 109-S, furnishing C. I. Pipe and Fittings; Contract 110-S, laying 24 in. and 30 in. C. I. Sewage Discharge Main and 48 in. Pressure Main. Plans and specifications may be obtained at the office of the board. A deposit of $25 will be required for each set of plans issued on Contracts 109-S and 110-S. The right is reserved to reject any or all bids. A. G. MOFFAT, Secretary. GEO. G. EARL, Genl. Supt.

NEW ORLEANS, OCTOBER 9, 1930. SEALED proposals will be received by the Sewerage and Water Board of New Orleans, at the office of the Secretary, Room 401, No. 526 Carondelet Street, up to 12 o'clock noon [Central Standard Time] of Tuesday, December 30, 1930, for Contract 118-D, Extension to Drainage Pumping Station No. 7. Plans and specifications may be obtained at the office of the Board. A deposit of $100 will be required to guarantee return of each set of plans issued. The right is reserved to reject any or all bids. A. G. MOFFAT, Sec'y. GEO. G. EARL, Gen'l Supt.

I HAVE PURCHASED THE RESTAURANT of George Valos at 3346 N. Paulina-st. All creditors present bills in 10 days. ALBERT SCHWALGE.

BOOKS AND MAGAZINES.

WANTED—ENGINEERING, LONDON, COMplete vol. 82 or Nov. 16, 1906. Address E 209, Tribune.

WANTED—ENCYL. BRITANNICA, 14TH edition, brown, full morocco. Mr. Keeler, Cal. 1731.

FOR SALE — 10 YEARS GEOGRAPHICAL Magazines. Address J T 456, Tribune.

BUSINESS PERSONALS.

CASH FOR OLD GOLD, SILV., PLATINUM, jewelry, dental crowns. U. S. Smelting Wks., 39 S. State, 4th floor, cor. Monroe.

LOANS.
Personal, Property, and Salary.

SAVE
Nearly a Third ON LOANS

The Household Plan offers cash loans of $100 to $300 at almost a third less than the lawful rate. No lower rate on household loans is available anywhere in the city.

Strictly confidential. No inquiries are made of friends or relatives.

Husband and wife only need sign. No other signatures or endorsers.

You may pay back your loan at any time or you can take as long as 20 months on monthly payments.

Come in, phone, or write.

LOOP:
77 W. Washington, 10th fl. State 0151.
105 W. Monroe, 5th fl. Central 2559.
105 W. Madison, 14th fl. Franklin 0885.
NEW HOWARD STREET OFFICE.
1737 Howard-st. Rogers Park 8320.
Rm. 201 Howard Trust & Savings Bank Bldg.
WEST:
9 S. Kedzie-av., 3d fl. Van Buren 0100.
OAK PARK:
1140 Lake-st., 3d fl. Euclid 503.
NORTHWEST:
2800 Milwaukee-av., 5th fl. Capitol 3440.
4710 Irving Park, 2d fl. Pensacola 4570.
NORTH:
1951 Irving Park, 2d fl. Buckingham 1008.
4753 Broadway, 11th fl. Longbeach 7163.
SOUTH:
841 E. 63d-st., 4th fl. Plaza 8360.
736 E. 63d-st., 2d fl. Fairfax 2839.
6856 S. Halsted, 11th fl. Englewood 5534.
SOUTHWEST:
6255 S. Ashland, 2d fl. Hemlock 4510.
2355 W. 63d-st., 2d fl. Republic 4472.
SOUTH CHICAGO:
9130 Commercial, 2d. South Chicago 0103.
ROSELAND:
11106 S. Michigan, over Walgreen's. Commodore 3880.
Household Finance Corporation

READY CASH
Can Be Yours
$10 TO $300
Metro Will Lend You Any Amount on Their REDUCED PAYMENT PLAN
UP TO $300
LOANS ON FURNITURE, AUTOMOBILES,
No Endorsers.
Quick Service.
WE MAKE SALARY LOANS.
Investigate Without Obligation.
CALL, WRITE OR TELEPHONE.
METRO LOAN CO.
Business Established 1887.
AN OFFICE IN YOUR NEIGHBORHOOD.
METRO LOOP,
120 S. State-st., Rm. 800. Randolph 3468.
METRO NORTH,
4803 Lincoln-av., Rm. 215. Longbeach 3457.
METRO ROGERS PARK,
1791 Howard-st., Rm. 212. Rogers Pk. 0754.
METRO NORTHWEST,
4013 Milwaukee-av., Rm. 307. Avenue 0443.
METRO WEST,
9 S. Kedzie-av., Room 231. Kedzie 1437.
METRO OAK PARK,
137 Marion-st., Room 206. Village 6886.
METRO SOUTH,
6306 Cottage Grove, Rm. 305. Hyde Pk. 0604.
METRO SOUTHWEST,
6314 S. Western-av., Rm. 201. Prospect 3130.
METRO ROSELAND,
11112 S. Michigan, Rm. 220. Pullman 6615.
TUNE IN METRO MUSICAL SKETCH
Tonight at 8:45. Station WBBM.

LOANS ON YOUR SIGNATURE ONLY

Why get one, two or more endorsers when you can borrow money at The LOCAL ON YOUR SIGNATURE ONLY?

We prefer to loan money to the man or woman steadily employed ON THEIR OWN SIGNATURE. Our records show that the greater part of our loans are SIGNATURE ONLY LOANS.

This service is such a departure from the old method of making loans that most people are amazed when it is explained to them.

Loans made from $10 to $300. Pay back any time and pay only for the time you keep the money. Our service is made for the borrower.

For the few who do not qualify for A SIGNATURE ONLY LOAN, we make FURNITURE LOANS or LOANS WITH ONE ENDORSER.

Give us a call. You will appreciate our service and we will appreciate your business.

SIX CONVENIENT OFFICES.
LOCAL LOAN CO.
UNDER STATE SUPERVISION.
27 W. WASHINGTON. RANDOLPH 6210.
1200 N. ASHLAND. BRUNSWICK 3100.
6335 S. HALSTED. WENTWORTH 4150.
4010 W. MADISON. KEDZIE 5900.
4013 MILWAUKEE-AV. AVENUE 1400.
8 S. OGDEN-AV. HAYMARKET 4700.

PERSONAL LOANS

Amt. of loan.	Total charge.	Cash you receive.	Repaym'ts 40 weekly
$100	$ 8	$ 92	$2.50
150	12	138	3.75
200	16	184	5.00
300	24	276	7.50
400	32	368	10.00

NO OTHER CHARGES.
Capital Securities Co.
Suite 104, Bank Floor,
72 W. Washington-st.
Open Saturdays to 5:30—Mondays, 8 p. m.
ALSO LOANS ON STOCKS AND BONDS.
BRANCH APPLICATION OFFICES.
EMIL NEUMANN, 331 Howard-st.
A. E. GOESKE & CO., 2322 Lawrence-av.
KROHN & CO., 5347 Lawrence-av.
HAYDEN & STONE, 738 W. 67th-st.
WILLIAM H. BLODGETT, Downers Grove.
RITTER WEISHAAR CO., Chicago Heights.

FIRST STATE PAWNERS SOCIETY
42 S. Clark-st., will sell at public auction unredeemed pledges, consisting of diamonds, watches and jewelry, valued at $25,000, on Nov. 4, 1930, at Williams, Barker & Severn Co., 423 S. Wabash-av. Goods will be on exhibition Nov. 3. Catalogs can be obtained there.

LOANS
FURNITURE OR SALARY.
CONFIDENTIAL—QUICK SERVICE.
WOODLAWN LOAN CO.,
UNDER STATE SUPERVISION.
6253 WOODLAWN-AV. FAIRFAX 5500.
Open Every Eve. Until 8:30.

$50 TO $300.
PRIVATE, CONFIDENTIAL LOANS, FURNITURE OR SALARY. LEGAL RATES. QUICK SERVICE.
CHICAGO FINANCE CO.,
ROOM 1301. 11 S. LA SALLE-ST.
TELEPHONES CENTRAL 1060 AND 4163.

QUICK SALARY LOANS.
MASON FINANCIAL CO.,
8 S. DEARBORN-ST. CENTRAL 3516.

SALARY OR FURNITURE LOANS, $20 TO $300. IMPERIAL CREDIT CO., 30 W. WASHINGTON, 11TH FLR. FRA. 8924.

LOANS—24 HR. SERVICE—LEGAL RATES. UNION DISCOUNT CORPORATION, 30 N. DEARBORN-ST., ROOMS 308-310.

LOANS—$10 TO $300. HARRY PALMER & CO., 163 W. Washington, R. 211. Rand. 1090

GUARANTEED STRICTLY FRESH EGGS, $9.60 per 30 doz. case; positively none better. Security Produce Co., 1106 Fulton-st.

BUSINESS LOANS— Up to $10,000 on fixtures and equipment. F. Boland, 213 W. Randolph. Frank. 1966.

WARD OFF WORRY AND EMBARRASSment—Salary or fur. loans. T. B. WARD, 8 S. Dearborn, Room 612. Randolph 2060.

LOANS.
Personal, Property, and Salary.

LOANS
$10 TO $300
ON HOUSEHOLD GOODS, SALARY, ETC., AT LEGAL RATES.
No deductions, no commissions, no investigations among your friends, relatives, or neighbors.

UP TO 20 MONTHS TIME PAYMENTS ARRANGED TO SUIT

We maintain a dignified, confidential loan service and serve you in a friendly, helpful way.

If you are unable to call at our offices, WRITE OR PHONE and we will call to see you.

C. C. ERD
7 S. DEARBORN-ST. ROOM 916.
PHONE CENTRAL 4733-4734.

CHARACTER LOANS
ANY AMOUNT, $10 FOR EACH $100.
PAY AT YOUR CONVENIENCE.
WEST SUBURBAN FINANCE AND THRIFT COMPANY, OAK PARK, ILLINOIS.
1011 LAKE-ST. EUCLID 2062.

BUILDING MATERIALS.

5 FLOORS OF BARGAINS IN LUMBER & MILLWORK.

Let us figure your lumber and mill work needs. If we don't save you money, then we have failed to accomplish what we set out to do.

HERE ARE A FEW EXAMPLES:
Medicine cabinets, glazed....$2.75
Porch sash, glazed....$1.25
1x4 No. 2 flooring....$1.25 per 100 lin. ft.
Windows and frames, glazed, per set..$4.90

FREE DELIVERY WITHIN 60 MILES ON REASONABLE SIZED ORDERS.

THE CHICAGO MILLMEN'S CLEARING HOUSE,
2431-33 IRVING PARK-BLVD.
PH. KEYSTONE 7370-71-72.
Owned and operated by some of Chicago's most reputable lumber and mill men.

WRECKING.
SEVERAL LARGE MODERN APT. BLDGS. 5546 University-av. and 1600 N. La Salle. Also Fox theater, 20 Fox-st., Aurora, Ill. Ask for Mr. Keller. For sale on prem. 1 in. and 2 in. lbr., hardwood flrg., int. trim, doors, windows, bookcases, buffets, mirrors, cabinets, plbg., and brick; stm. radiators all sizes, 9c per ft.; complete 2 flat h. w. plant. Terms and installation. 3x8s, $17 per M. F. O. B. Chgo. yards. Also at sac. price from Aurora yards.
GLOBE WRECKING CO.,
2951 STATE-ST., CHGO. PH. CAL. 1251.

GOING SOUTH FOR THE WINTER; WILL trade a load of hand embroidered brick bats for good winter resort property. Hurry, hurry. Want-Ad Wanda.

BRICK FOR SALE—2,000,000, LIKE NEW; good; will deliver to any part of city, cheap. Phone Calumet 1251.

FINANCIAL.

HAVE FUNDS AVAILABLE TO FINANCE YOUR BUSINESS.
Money loaned on purchase contracts, accounts receivable, trade acceptances, warehouse receipts; also collateral loans on machinery, furniture, and fixtures. W. D. COLLINS, 231 S. La Salle-st. Dearborn 7243.

ESTABLISHED HIGHLY PROFITABLE BUSiness, with million dollar plant; requires 35 to 50 thousand dollars. Investment well secured; splendid income with opportunity for considerable profit in one or two years. Replies strictly confidential. Address P E 215, Tribune.

ILLINOIS CORPORATION, ESTABLISHED 11 years, doing $400,000 yearly business, with best record, wants party to take 60 mortgage bonds of $1,000 each, payable one monthly; 7% interest and bonus, starting at once. Address P T 426, Tribune.

8½% NET ON YOUR INVESTMENT IN safe first mortgage subordinated notes. Will guar. interest and principal amounts of $500 each. Address F Y 175, Tribune.

$500 TO $50,000 LOANED ON UNLISTED stocks and bonds or other collateral. S. M. BLOSS & CO., 127 N. Dearborn.

MONEY TO LOAN ON R. E. BONDS— P. A. Caswell, 100 W. Monroe-st.

PRINTING MACHINERY AND SUPPLIES.

PONY MIEHLE 26X34 IN. BED; NO. 4 Miehle, 3 rollers, 30x42 in. bed. Other size Miehle presses. 10x15 and 12x18; C. & P. Gordon with Miller Feeders, all sizes in Gordons; 30 in. upright Punch, 36 in. Sheridan, 44 in. Seybold A. C. Power Cutters, 26 C. & P. Lever Cutter. All equipment offered thoroughly rebuilt and guaranteed. PRINTERS MACHINERY CORP., 410 SO. CLINTON-ST. WABASH 0430.

LINOTYPES, PROOF PRESSES, NEWSPAper type cabinets, all kinds, wanted. Must be guaranteed, good shape. Nothing but Nos. 8 and 14 linotypes considered. State cash and terms price to responsible firm. Junk dealers save stamps. BAKER SUPPLY CO., Muscatine, Ia.

$1.00 FOR 100 SHEETS 7¼X10½ AND 75 envs. 7¼x3⅝ of fine bond; printed name and address, delivered and guaranteed. Also 200 sheets 100 envs. ladies ptd., $1. Paramount Paper Co., Kalamazoo, Mich.

8X12, 12X18 MILLER, HARRIS, 12X17 Auto Multicolor, airfeed. Motors, Electro cabinets, Saw Stitcher, Type, 34-in. Cutter. Call Sun., 10 to 3 p. m. 1679 Milwaukee.

REBUILT 44 INCH SHERIDAN CUTTER, stitchers case making machines, lever cutters, folders, printing presses. M. J. Rosenberg, 416 S. Dearborn.

FOR SALE—8X12 GORDON PRESS, $50; Latham perforator, 28 inch, $40. Fantus, 525 S. Dearborn-st.

WANTED—WILL PAY CASH FOR KELLY press, Kluge and Miehle vertical. M. J. Rosenberg, 416 S. Dearborn.

MULTICOLOR, $95; SEALER, $15; MULtigraph, $50. 190 N. La Salle.

TYPEWRITERS AND SUPPLIES.

STUDENT RENTALS—$7.50 FOR 4 MOS.; all makes; good machines; late models; free del.; rent apply on purch. A1 Typewriter Exch., 36 W. Randolph, Rm. 608, Dearborn 2837. Bargains as low as $25.

CORONA SPEC., $39.50; BARG.; FIXED UP Smiths, Coronas. L. C. Smith-Corona Typewriter, Inc., 68 E. Washington, Rand 0052.

ALL MAKES PORTABLES RENTED, LOWest rates; rent applied to purchase. 162 W. Monroe-st. Franklin 2244.

STANDARD KEYBOARD PORTABLES, $20, while they last. YOUNG TYPEWRITER CO., 169 N. Dearborn. Central 3630.

PORTABLE AND STANDARD TYPEWRITer, reasonable, best quality; terms. TYPE EX., 28 S. Wells-st. Central 0943.

UND. 4, $22.50; 5, $27.50; L. C. S. 8, $25; 1 yr. gu., 721 Center. Diversey 8904.

TYPEWRITER, $15; ADDRESSOGRAPH, $35; check writer, $5. 190 N. La Salle.

TYPEWRITERS — SPEC. $7.50-$25. RENT $2 per mo. Degan Publ. Co. Buck. 0330.

FOR SALE — CORONA AND REMINGTON portable. Address J N 540, Tribune.

WANT BEST TYPEWRITER $10 TO $15 will buy. Address J T 455, Tribune.

UNDERWOOD NO. 5; OPERATES AND looks like new; $28. Regent 6960.

WOODSTOCK, UNDERWOOD, SMITH, REM. Noiseless, Oliver, $10 up. Armitage 0911.

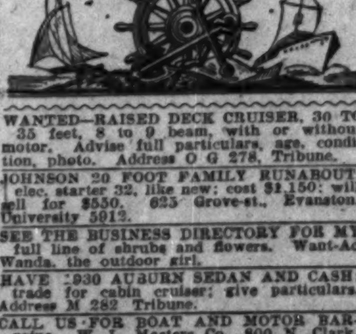

WANTED—RAISED DECK CRUISER, 30 TO 35 feet, 8 to 9 beam, with or without motor. Advise full particulars, age, condition, photo. Address O G 278, Tribune.

JOHNSON 20 FOOT FAMILY RUNABOUT, elec. starter 32, like new; cost $1,150; will sell for $550. 625 Grove-st., Evanston. University 5912.

SEE THE BUSINESS DIRECTORY FOR MY full line of shrubs and flowers. Want-Ad Wanda, the outdoor girl.

HAVE 1930 AUBURN SEDAN AND CASH; trade for cabin cruiser; give particulars. Address M 282, Tribune.

CALL US FOR BOAT AND MOTOR BARgains. W. L. Masters Co., 800 N. Clark.

1 JOHNSON 32 SEA HORSE OUTBRD. MOtor; perf. cond.; $195. Vincennes 6123.

2,000 SELECT BOOKS; GEOGRAPHICS 5C each; some antiques. 159 W. North-av.

BILLIARDS AND BOWLING.

BILLIARD TABLES, NEW AND REBUILT. All prices and terms to meet all conditions. Buy direct from manufacturer and get best quality and lowest prices. Everything in billiard and bowling supplies. THE BRUNSWICK-BALKE-COLLENDER CO., 623 S. Wabash-av. Wabash 4020.

15 POOL TABLES AND EQUIPMENT; WILL sell separately or complete. Cartwright Storage and Transfer, 2218 W. 69th-st.

FOR SALE — 3 BOWLING ALLEYS AND complete equipment; $650; fine condition. Address M 434, Tribune.

NEW AND USED BILLIARD TABLES. Low prices. Easy terms. KEEFE & HAMER CO., 17 N. Wabash-av.

DETECTIVE AGENCIES.

MISS CORA M. STRAYER'S PRIVATE DET. Agency, 5834 Wentworth. Normal 2208.

ART DEALER GETS $25,000 RUBENS PANEL FOR $55

Painting Missing 35 Yrs. Bought at Auction.

NEW YORK.—The modest sum of $55 is the last price paid for what is believed to be a Rubens panel worth at least $25,000. The present owner of the painting, which is entitled "The Madonna of the Rosary," is Julius H. Weitzner, an art dealer of 9 East 57th street.

According to Mr. Weitzner, the authenticity of the painting, which is on Fleming board measuring fourteen by seventeen inches, has been established beyond all doubt by several experts who know a Rubens painting when they see one. Among those who have passed judgment on the work, he says, are Max Rooses of Antwerp and Dr. Ludwig Burchard of Berlin, both Rubens authorities.

The painting was purchased by Mr. Weitzner last April in Marx's auction rooms in West 58th street. The bidding on the picture was light, the opening bid having been but $2. Mr. Weitzner made several bids and finally obtained the "Madonna" for $55. His unenthusiastic competitors had looked upon it as simply a decorative work of little value.

Convinced It's Authentic.

Mr. Weitzner said that he thought he had detected work of an unusual nature in the picture and that he therefore bought in on a gamble. After thoroughly examining it, he decided to have it cleaned, for it appeared that comparatively fresh paint was partially concealing the work of the original artist. The removal of this paint revealed what he believed to be an original Rubens. The patina of the board on which the picture was spread was similar to that of many fine old seventeenth century panels which he had seen elsewhere, and on the back of the picture was the seal of Sedelmayer, a Parisian art dealer.

The art dealer said that he was then convinced that he was in possession of a Rubens, but to make doubly sure of it he sent the painting to Europe for examination by dealers who were more familiar with Rubens painting than he. All agreed, he said, that the painting was the work of the Flemish master.

Missing 35 Years.

"The panel was already known in 1895," Mr. Weitzner said. "It was listed at the time by an eminent specialist in Antwerp. Later it was listed at Sedelmeyer's in Paris. When I learned that through Max Rooses I knew that there was no longer any question as to its authenticity. Where it spent the intervening thirty-five years between 1895 and 1930 I do not know nor do I know how it came to be in the Edward Bacon collection which was auctioned off at Marx's the day I paid $55 for it."

Mr. Witzner said the painting had been listed by Max Rooses for many years and that Rooses had referred to it as the design from which the Leningrad altar piece had been conceived. It is generally believed that the late Mr. Bacon may have bought it from Sedelmayer, but its history prior to that purchase is yet obscure.

ADDRESSING MACHINE-HAND ELLIOTT and 6 drawer stencil cabinet, like new, $60. J. A. AUMERT, 5525 S. Halsted-st.

WANTED—A USED OR REBUILT COMPtometer; 8 column size. Write Gilmore Brothers, Kalamazoo, Mich.

MULTIGRAPHS WITH HAND, AUTOMATIC or Davidson feeds; printing ink and signature attachments. Buck. 4250.

MIMEOGRAPH AND OTHER MISC. DEvices for sale, cheap. Central 6034.

MIMEOGRAPH, $30; MULTIGRAPH, $50; dictaphone, $25. 190 N. La Salle-st.

M-24 AUTOFEDE MULTICOLOR, ADD. MAchine, Underwood typew., cheap. Arm. 0911.

NEW DITTO, ALSO ADDRESSOGRAPH FOR sale cheap. Call Central 8825.

GUAR. MIMEOGRAPHS, REAS. ILLINOIS PAPER CO., Union Station. Fra. 5315.

PATENTS—PATENT ATTORNEYS.

PATENTS—TIME COUNTS IN APPLYING for patents; send sketch or model for instructions or write for free book, "How to Obtain a Patent" and "Record of Invention" form. No charge for information on how to proceed. Clarence A. O'Brien, Registered Patent Attorney, 2683 Security Savings and Commercial Bank Building, Washington, D.C.

PATENT DRAWINGS AND APPLICATIONS. R. D. Schnoor, patent attorney, 53 W. Jackson-blvd. Will help you work out any idea except perpetual motion.

INVENTIONS COMMERCIALIZED—PATENted or unpatented. Write Adam Fisher Mfg. Co., 420 Enright, St. Louis, Mo.

PATENTS, TRADEMARKS, COPYRIGHTS— MILO B. STEVENS & CO., 53 W. Jackson-blvd. Estab. 1864. Main office, Washington.

AUCTION SALES.

Railway Express Agcy.
560 W. LAKE-ST.
Tuesday, Nov. 4, 11:30 a. m.
Auction Sale of Unclaimed Shipments.
WILLIAMS, BARKER & SEVERN CO.
423 S. Wabash-av. General Auctioneers. Furniture, Carpets, General Household Goods. Telephone Harrison 3777.

POSTAGE STAMPS, COINS, ETC.

STAMP THIS ONE ON YOUR MEMORY: "Bachelors often appear to snore." [Write down one letter from each word.] Wanda.

$2.15 SET FREE WITH SCOTT'S 1931 CATalog. Reimers, R. 732, 30 N. La Salle-st.

500 DIFFERENT FOREIGN POSTAGE stamps, $1. M. Hubbard, Centralia, Ill.

STAMP COLLECTIONS FOR SALE—GENuine bargains. Book store, 1522 N. Clark.

SPORTING GOODS.

REPEATING SHOTGUNS, $20 UP; AUTOmatics, $30 up; doubles, $10 up. Guns bought, rented. Longbeach 9240.

BROWNING AUTO. LOADING 12 GAUGE, with matted rib and sole leather case, perfect condition. Wilmette 41.

REMINGTON 25, HIGH POWER AUTOloading rifle. Good condition. Reg. 2718.

MISCELLANEOUS.

WANTED — PHYSICIAN'S SCALE WITH meas. rod; also platform infant scale. Give part. Address P T 429, Tribune.

PRINTING, ENGRAVING, BINDING.

1,000 PRINTED BUSINESS CARDS [2X3½] $2. Real barg. "Colorpress," Indianapolis.

LIGHT AND HEAVY MANUFACTURING.

WANTED—PLANER AND RUBBER MOLD work. M. C. Machine Wks., 1713 W. Lake.

Now

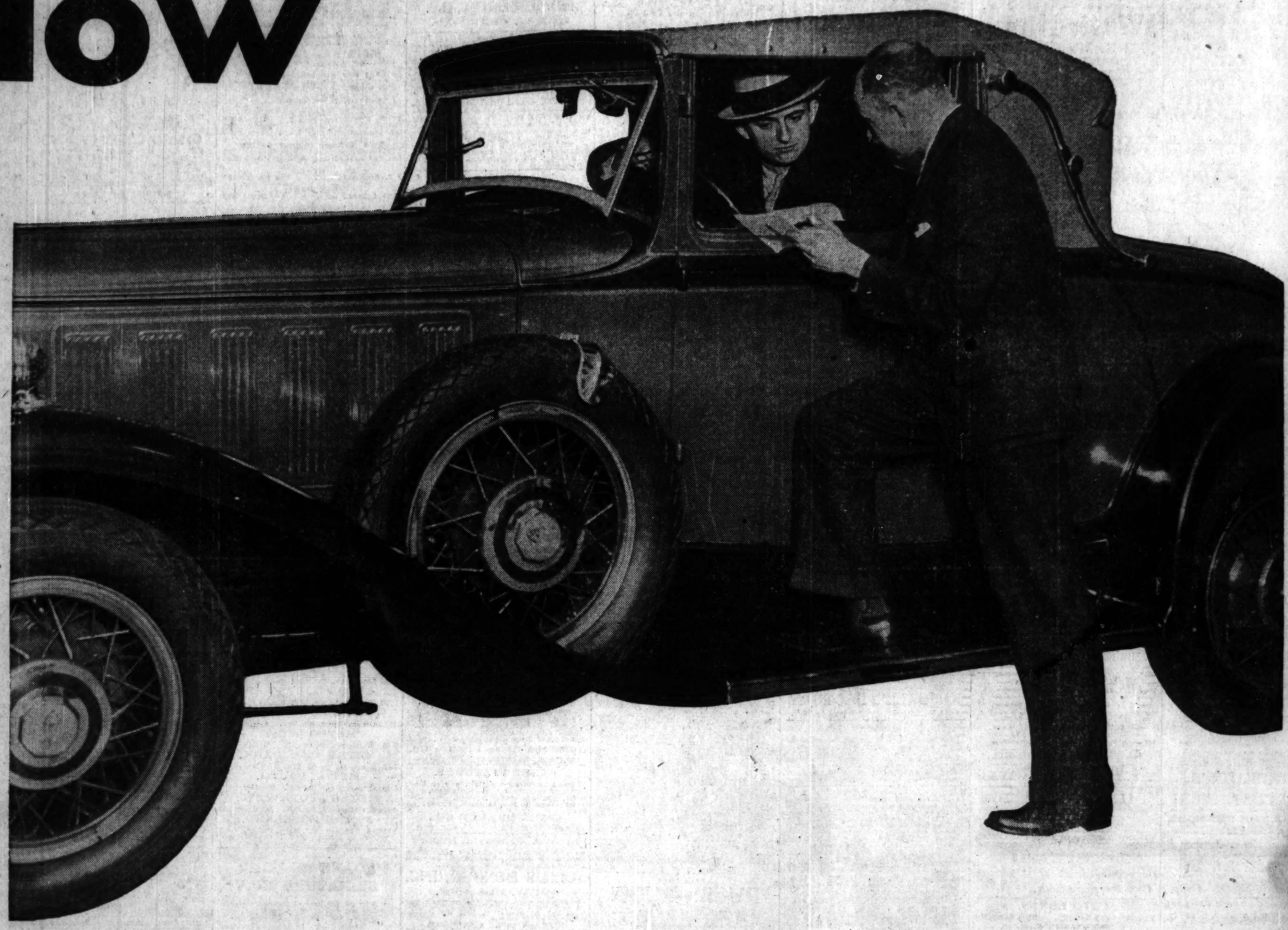

—extra low prices on GOOD USED CARS!

CHICAGO dealers and private owners now offer hundreds of good cars at special low prices. Tribune Want Ads give you an opportunity to buy from the largest collection of used automobiles in Chicago—and a better chance of finding exactly the car you want.

The attractive offers among these hundreds are more likely to suit you than the best of a more limited market would. Here you are sure to find the make of car you are most interested in.

Choosing from this great all-year automobile show you can be practically certain of finding a car that will give you the kind of service you want. You can pick a machine you can drive in security and show with pride. You can save money! Read the descriptions of these cars today!

Chicago Tribune Want Ad Section

CHICAGO'S YEAR-ROUND USED AUTO SHOW

PART 6 | WOMAN'S SECTION

Chicago Sunday Tribune
THE WORLD'S GREATEST NEWSPAPER

Fashions — Sara Moore
Household Hints
Fiction — Features

NOVEMBER 2, 1930.

OPTIMISTIC MODES FOR A BUSINESS GIRL

The Vogue for Variety in Styles Means She Can Suit Her Own Type, Dress Simply, and Still Be Ultra-Smart.

Chanel makes this simple evening frock of cloth of silver. A hip ruff of the silver cloth running up to a flat pouff in back barely hints at her 1880 line.

This Martial et Armand afternoon ensemble of dark sapphire velveteen trimmed with pale gray squirrel has its smart tunic jacket buttoned up the back.

Paris Snapshots

¶ Vionnet's brown inside sweater with white yoke, tied up round the neck like a tobacco pouch with a brown silk cord, is a sporting knock out.

¶ A new Paris daytime handbag has a secret compartment, holding cigarets and lighter, hidden behind a sliding mirror under its flap.

¶ Isakoff's latest evening purse is of white satin shirred on a carved ivory top dangling from a jeweled ring—just the right shape to hold a small pair of opera glasses.

¶ The new back movements in evening gowns draw attention to slipper heels. Julienne is making kid or lame evening sandals with colored velvet backs and heels.

¶ Ivory vanities, lipsticks, cigaret cases, holders and so on, studded with round motifs of carved jade-green, pink or mauve—are the latest word in evening what-nots.

Chanel's long black velvet evening cape has a white satin lining and a snowy ermine collar.

Schiaparelli trims black wool velours with white broadtail for the coat of this original afternoon ensemble. The frock is in black crepe de chine.

By Bettina Bedwell.

PARIS.—(Special.)—A hasty glance at Paris fashions this winter is apt to dismay the business girl.

"How in the world," she asks herself, "am I ever going to keep up with this feminine racket, live—not too far outside my income—and be practically, as well as smartly, dressed?"

Take another look, my dear, before you give way to dowdy despair! Paris has oodles of wearable clothes just made for *you*, only she's cast off that old Puritanical idea that anything useful must necessarily be disagreeable or ugly—and I really don't see how anything can be one without the other; these two old Siamese twins are just naturally stuck together.

New Paris fashions are brimming over with optimism. That's the first thing you notice about every smart gathering here, and, believe me, they *are* smart again. It's worth while going to the theater just to see the crowd. No two women are dressed alike. One may be wearing a quaint, knee-length cape from Lelong; the other a cutaway from Redfern; a third will trail majestically in Maggy Rouff's long, satin coat completely surrounded by fox and a fourth will favor Augustabernard's ankle length dress-coat.

All sorts of dresses, too, are seen—Chanel's 1880 draperies brought up to date; Vionnet's, waisted fullskirted chiffons; Patou's Egyptian lames, not to mention, as the cynosure of many curious eyes, Redfern's black pailletted evening pajamas.

All this sartorial variety adds a great deal of *joie de vivre* to the scene. The ingenues are irresistibly gay in their puff sleeved frocks and even the old boulevardiers, so long discouraged by the dismal uniformity of backs which led to such unexpected surprises in the way of faces, are beginning to think that modern life may be worth living, after all.

Daytime clothes are just as jolly and different, with the new tunics, blouse jackets, long capes, pelerines, fur trimmed suits, fur coats of every known length, ensembles, fur sets and separate dresses scattered freely over the feminine members of the assemblage, and more than nine hundred and ninety-nine variations of sleeve trimming in evidence; and with the new hats pertly perched upon the top of curly heads and trimmed with feathers, fur and whatnot.

And the jolliest part of it is that the majority of these costumes are every bit as practical as those of the old sardine days when clothes resembled each other as closely as herrings and you had to peep under the brim of a masking hat to be certain of the approximate age and complexion of your neighbor.

These new optimistic styles will help you girls in your business. It's a fact. Now that we're all full of clothes consciousness, color consciousness and all the other attendant consciousnesses discovered by modern psychology, our clothes have a more direct effect on our spirits than ever. The wrong shade of green or a high collar may make or break your career. I, myself, had such a very Hamlet-ish coat, a season or two ago, that when I wore it all general conversation became impossible. I could do nothing but soliloquise, and on somber subjects, at that! I was forced to give it away to save my reputation as a wise-cracker, though it was a perfectly good chic, black coat. If you could see how much the new clothes have already done toward making *gay Paree* something more than the hollow mockery it had become, you'd believe me.

Of course, you business girls instinctively avoid anything that looks like fuss—which is in opposition to the clearcut, vital personality that makes you take business as your pleasure—but that doesn't mean that you need renounce all sartorial originality. Style gayety may be achieved by some trifle like an intriguing closing, a tricky scarf, a new, diverting way of applying fur trimming, a novel sleeve treatment, cleverly calculated to accentuate the personal charm of the wearer.

One of the most important points in keeping your effect smartly simple is to limit the size and number of your accessories. Wear few jewels or, better still, none at all in the daytime, and one or two good pieces in the evening. Carry plain bags and handkerchieves. Be careful to harmonize your gloves, shoes and furs with the cut as well as the color of your costume and to choose a hat that balances your general silhouette.

Wear your daytime skirts ten inches off the floor and keep your evening hems *level*, ankle length, and you'll be sure to look right wherever you go, in business hours and out. Flat furs and dark colors are your best bets, because you'll tire of them less quickly than of vivid tints and fluff.

The three wittiest creators in couture? Chanel, Madame Vallet of Martial et Armand, and Schiaparelli are all past mistresses in the art of making useful clothes gay and attractive looking. You can see some of the ways they go about it by the drawings on this page.

The afternoon ensemble from Martial et Armand owes its chic to its tunic jacket buttoned in the back. It's made of dark, sapphire-blue velveteen (and if you get the real English quality, that will outwear anything,) trimmed with bands of pale gray squirrel that outline the short, flaring peplum and the oversleeves and make the smart separate cravat. The tunic is fitted by a wide row of shirrings. It is fashioned at the back of the neck, open to the waist showing the back of the frock, and buttoned the rest of the way to the hem. The undersleeves are also buttoned to the elbow. The skirt hangs in circular folds at the sides, dipping ever so slightly. The upper bodice and sleeves of the frock are of pale gray satin.

Chanel makes the simple evening frock, sketched, of cloth of silver. It is shirred on a narrow central band at each side of the front and fits the figure closely to a point below the hips, where a full circular flounce is added under a jolly ruff of the silver cloth, which curves up slightly in back where it is finished with a flat pouff. The tailored silver-cloth belt fastens with a crystal buckle. This frock is the most wearable version of Chanel's 1880 tendency. It is just as pretty in plain white satin as it is in the cloth of silver.

On the same page is Chanel's long, black velvet evening cape. It hangs in full circular folds from the oval yoke that fits it to a low waistline in back. It's lined with white satin and has a white ermine collar. She also makes this cape in a three-quarter length which is more practical for the business girl, as it can be worn for afternoon as well as evening.

Schiaparelli makes the ensemble shown of her favorite black and white and, of course, there is nothing more becoming or more practical than this perennially smart combination. The slender, simple coat is of black wool velour. The fashionable sleeve importance is achieved in an original way by spiral bands of the fabric lined with white broadtail, which begin on the shoulders, do a serpent turn round the arms and end up as deep cuffs. White broadtail also makes the cute round collar.

The companion dress on the little lady is an ideal frock for busy girls for it is severely simple, but brimful of chic. It's of black crepe de chine. The bodice is cut in one with a trick draped scarf arrangement that ties on the left side at the neck and runs on down to meet a similar skirt drapery at the waistline.

[Copyright, 1930: By The Chicago Tribune.]

France in Chicago

—By Edith Weigle—

The center of interest in this salon is the beautiful French rug.

Nothing Is More Flattering as a Background for a Charming Woman than Furniture and Fabrics of the Period of 18th Century France.

THERE is no doubt that the furniture and favorite colors of the Louis' are as flattering to a beautiful woman as the subtle perfume she uses to scent her gowns. There is something graceful, delicate, elegant, and feminine about Louis XV. and Louis XVI. styles that is hard to equal in any other period or in the decoration of any other country.

The faint aura of a Du Barry, a Marie Antoinette, or a Mme. de Pompadour seems to shine about the bergeres, the little inlaid tables and consoles of the era just before "the deluge" in France. At that time all of Europe became saturated with French ideas, French culture. It was an age of extravagance and superlative beauty. To stand for a moment in a room resurrected from those days makes one realize this.

The pictures on this page show a perfect French setting for the modern woman. They were taken in a women's apparel shop, Blum's new Vogue, on Michigan avenue, where room after room forms an ideal background for the displaying of gowns, lingerie, and wraps. Much of the furniture was collected in France, while other pieces represent accurate and beautiful copies of choice old designs. Even the floors are faithful copies of those of famous French interiors, one room having parquetry laid exactly like that in the hall of mirrors at Versailles.

The predominating colors used in the decoration are pastel shades of ashes of roses, green, and beige, with the walls in ivory trimmed in gold leaf. The wall surface has a crackled effect that is extremely lovely. Lighting fixtures are crystal drop chandeliers and side lights are a bronze gold.

The salon known as the Savonnerie room is particularly lovely. It is shown on this page and is named for the magnificent rug which is its piece de resistance. La Savonnerie was a Persian carpet factory, opened in Paris in 1615 and incorporated with the famous Gobelins in 1828. Its rugs are now classed as museum pieces. This one combines mellow shades of yellow, rose, blue, and green, with the deep brown of its background.

The draperies in the door in the center of the picture are of heavy French gray moire. Between them a glimpse is had of one of the many beautifully furnished fitting rooms. The chairs and the console are painted old ivory. The small French tables are inlaid and banded in gold.

Another photograph shows the jewel shop, an exquisite little room off the main first floor salon. Its walls are ivory, crackled, and are trimmed in gold leaf. The two chairs are covered in green leather and the small benches in antique brocaded green velvet. The table is particularly interesting with its inlaid work of choice woods and its garland decorations of bronze gold. Above it hangs a crystal drop chandelier.

Concealed in the walls are natural mahogany drawers holding the merchandise. In the glass cabinet are seen pieces of rare jade, part of Mr. Blum's collection.

The last picture gives a glimpse of the room where lingerie and sports wear are sold. The colors here are creamy white and soft Nile green, the latter being used on the pilasters set in the walls. The curtains in the arched doorways are deep green velvet, and the chairs are covered in the same fabric. The carpet is beige.

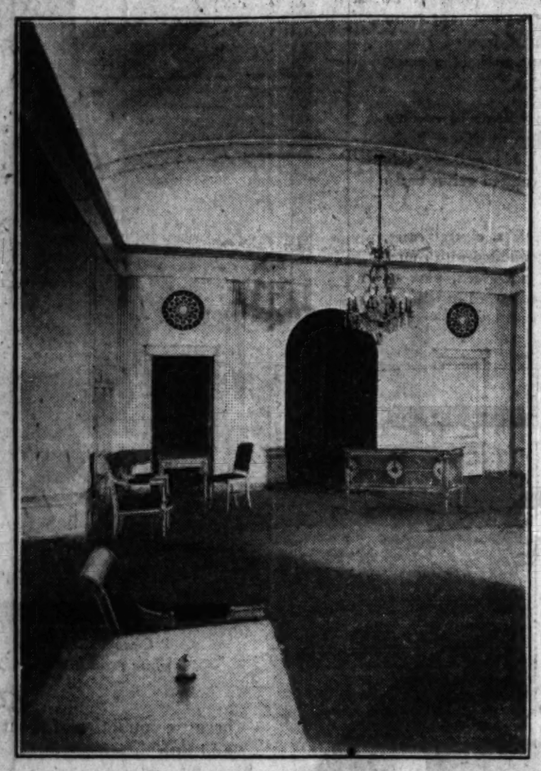

Elegant simplicity is illustrated here.

The jewel room in the Blum's-Vogue establishment.

To step from the avenue into this charming establishment is like stepping off the Rue de la Paix or the Place Vendome into a bit of old France. It is a delight and an experience.

When to Leave Cards

—By Helen Bartlett—

The Old Days of Social Calling Are Gone, But the Visiting Card and Its Uses Remain

AS further proof that some of the courtly, leisurely traditions of etiquette are pretty much things of the past, just look at what's happened to the dear old custom of calling and card leaving! Even a generation ago calling was as much a housewife's responsibility as her actual housekeeping.

Almost every day between 3 and 5 the socially inclined or the socially involved simply tore [if they could tear in broughams and carriages] around town stopping at this door and that, popping cards onto trays and whizzing off again.

It must all have been very silly, because they seldom, if ever, saw the person on whom they "called." Most times madam wouldn't even step out of her carriage. Her footman, cards in hand, would ask the servant who answered his ring if the ladies were in, and the polite, expected reply was nearly always in the negative.

Things Are Different Now.

Thank heaven, that stage is all over. Nowadays we call on people we really want to see and receive calls from people who really want to see us. In diplomatic circles, of course, the old rule still holds. There must be truck loads of visiting cards changing hands in Washington, year after year.

All good etiquette books, of course, maintain pretty stoutly that punctilious card leaving is still much the vogue and obligatory—but we ask you, is it, generally speaking?

When we go to debuts, we leave cards; when we make those few formal calls which we all dodge, but get roped in for, sometimes, we leave cards—but how many of us conscientiously make party calls, still keep in touch with Cousin Emma or old Mrs. Dowager by leaving cards at their doors from time to time?

Particularly in cities has the custom of calling gone out. It would never occur to us to call on the neighbors who just moved in on the twentieth floor of our apartment building. We wouldn't be bothered and the chances are that they wouldn't want to be, either. In some suburbs and small towns, however, older residents do call on new ones.

Our Representatives.

In present day life, though, cards play their most important rôle as our social representatives in entertainment. They are never left by guests at breakfasts, luncheons, theater parties, dinners or dances, but they are left at afternoon receptions and "at homes" and when we do make calls.

Cards are never handed to the hostess. They are invariably placed on a tray, which is either proffered by a servant or is in place on a table in the entrance.

The oft repeated and simple rule for card leaving is: A woman leaves a card of her own for each woman of the household she visits and one of her husband's for each man and woman in the household. In other words, women call on women and men on both men and women. A woman never leaves a card for a man.

If a man and wife are invited to a reception given by the father and mother of a debutante for the debutante five cards are left—three of the husband's and two of the wife's.

If a woman calls on another woman who lives with her mother and a sister the caller leaves cards for all three women. If a woman calls on some one's house guest she leaves cards not alone for the guest, but also for the hostess, even though the latter is a stranger to her.

Cards are left for a bride's mother after a wedding; for the bride and her husband when they are established in their new home; when we make calls of sympathy. A woman may make calls for any member of her household who cannot personally make the call.

When to Mail Cards.

Cards are mailed when one cannot attend general receptions or "at homes." If a man and woman receive an invitation to a reception and cannot attend, no formal regrets are sent, but the necessary number of cards is mailed to the host and hostess to arrive the day of the affair.

Punctilious people who make personal calls after being entertained at dinner always leave cards at these calls. But as we say, the custom is being observed less and less, lamentable as this may be. Flowers are sent, or the hostess is telephoned, or something of that sort, but calls with cards, excepting in official or diplomatic circles, become fewer and fewer.

Cards are often sent with gifts of remembrance, and this is quite correct. If the sender is an unmarried woman "Miss" is crossed off before the name. "Mr." is invariably crossed off, in this case.

Answers to Etiquette Questions.

"Is it necessary to send wedding invitations to the members of the wedding party? E. J."

It is not absolutely necessary, but it is considered courteous to send them.

"Is the engagement ring worn during the wedding ceremony and if so, is it removed before the wedding ring is put on? E. G."

It is removed before the wedding and placed on the right hand, so that the third finger of the left hand is left free for the wedding ring.

"How long do service plates remain in place? F. H."

Until the main course, when a warm dinner place is substituted.

Exercise and Change

—By Gladys Huntington Bevans—

Games and Sports Are Important to the Child's Health for They Give Those Big Muscles a Chance to Limber Up.

If your young child's questions (early sex education) are difficult to answer, helpful reading will be suggested by Mrs. Bevans on receipt of a stamped, self-addressed envelope.

"I'VE been sewing all week," she said, "and this morning I felt as if I just couldn't sit another minute. So I got up and cleaned the whole place, swept, dug out corners, waxed the floors and dusted, and actually I enjoyed it!"

Haven't you had that experience—or one like it? But perhaps in your case, after having been sewing or writing or studying instead of sweeping you go out and play golf, or take a long walk, or dance, or swim, or skate, or play ball with the children, or go to a gymnasium, or play tennis, or, if you're still more fortunate—ride horseback. When you do have you noticed how both relaxed and stimulated you feel? How, though you may be muscularly tired, your nerves are calm?

The change from making the small motions and doing mental work to vigorous physical exercise that has some swing and sweep about it is a relief. It's a release. It makes you "feel good." For one person the change may be tennis—for another wading in and doing a big wash—for another a series of exercises. Sweeping and cleaning and putting up and taking down draperies, for instance, while it may be torture for husbands and brothers, is a real pleasure for many a woman—not just for the satisfaction of seeing her house clean, but because the exercise is so fine for her physically and makes the good red blood go gayly coursing in places where usually it moves sluggishly along.

All these activities involve a change from the use of small muscles to big ones, and it is that that is so good for us.

Using Small Muscles.

And if it's good for us grownups, it's infinitely better—in fact, it's absolutely necessary for children. Children, especially school children, have to use their smaller muscles too much in comparison with their larger ones—too much for their comfort and health.

Did you ever think how much of their civilized life requires just that very thing—both at home and at school? There's writing, drawing, sewing, modeling, and much of their other manual work like carpentry and laboratory work, which, while it does not involve the smallest muscles, still does not make big, free movements possible. Also practically all of these things are done sitting down or standing still. If you add radio and movies which involve the eye and ear, you increase still further quite a long list of activities which don't require the use of the larger muscles.

All this being the case, what shall we do about it? The answer is—make it our business to see that our children have plenty of free, vigorous exercise—running, jumping, leaping, skipping, wrestling, and dancing—not social dancing, but folk or rhythmic dancing.

The intelligent mother of young children knows by this time that from babyhood the larger muscles develop first, and they provide for that in the baby's play. But what many parents do not realize is that later, when skill in the use of the finer muscles is achieved, the big muscles must not be neglected.

Games Are Valuable.

Games are one of the most wonderful outlets for children's energy and for their high spirits—and bring into play all these big muscles we talk about. You know these running games—hide and seek, duck on the rock, cops and robbers, prison's base, and all the others they love so. Just watch a lot of boys and girls at such play. If you can stop enjoying their fun for a minute and observe them in a detached way you'll begin to realize what sort of big physical activity these games provide. The children run, stop, dodge, walk, bend, leap, struggle, yell, shout, scream, and laugh. So much for that sort of game.

Then there are what we might call the sports. All kinds of ball—baseball, handball, basketball, football, association and soccer, and tennis and swimming [perhaps in pools, at this season]—all these bring the big muscles of the body into play. And with them all comes a joyousness, a sense of well being and freedom from tension. All through adolescence this big muscle play should go on.

Besides games and sports, there are all the things which children do but do not so much in a definite group. Usually these require some plaything or apparatus—a scooter, a velocipede, a bicycle, skates, carts, wagons, wheelbarrows, and a ball.

This big free vigorous physical activity gives gusto—that's a nice word, isn't it—to their lives. Can't you see it very plainly and doesn't it give you a nice feeling when they come in all flushed and laughing and happy and hungry from an afternoon of free, noisy play?

A Serious Drawback.

There is just one thing that infringes seriously upon the time that school children have for this "big muscle activity." That one thing is their home work—or perhaps I should say excessive home work. This is something you must keep your eye on. The young growing body needs time for lots of vigorous play just as it needs good food and plenty of rest.

Of course, all this Sunday article—this emphasis on this vital need of children—is primarily for their sakes But if you do take it to heart, you'll find your own path immeasurably smoothed. I mean, as far as behavior difficulties are concerned.

Many of these difficulties come from a suppressed energy which cannot find its outlet through the little movements that use the small muscles. Children are often disobedient, fussy, nervous, irritable, sleep poorly and eat poorly, because they lack the physical poise and stimulation that the exercise of the big muscles brings. A fine, free circulation to every part of the body helps towards perfect physical and mental health—and the games and sports mentioned here tend to bring that about.

[Copyright: 1930: By The Chicago Tribune.]

Uses for Wall Paper

—by WillElla de Campi—

This Living Room Is Half Paneled and Half Papered.

It Is More than a Mere Covering; It May Be Used in the Decoration of Furniture, Lamps and Boxes.

WillElla de Campi will be glad to assist the home maker in any problem pertaining to home furnishings. Address your letters to WillElla de Campi, The Tribune, Chicago. Inclose stamped, addressed envelope for personal reply.

EVERY day we become more and more impressed by the possibilities for decorative effects afforded by the use of wall papers. Modern manufacturers have taken great strides in the production of excellent designs with a fine grace of lines and good coloring; in styles which will go with many different types of interiors.

Papers with small floral designs seem to take the lead, this season, and these are done in a great diversity of colorings and patterns lovely for use in bedrooms, breakfast rooms, and even in informal living rooms. Modified modern designs, suitable for almost any room which has a modern trend, are becoming more and more popular. An innovation which is receiving a great deal of attention is a wood veneer in quartered oak, walnut or mahogany. It is hung like wallpaper, and any good craftsman can do the job most successfully.

Since the American colonial side of furniture and decoration is so strongly favored, there are numerous papers especially adapted for use in rooms of this type. One of the most interesting of these shows small scenic medallions representing interesting events in early American life. Another is the one shown in today's illustration. This is marked off in large diamonds with central motif in henna on an ivory ground. The same patterns may be had in a lovely shade of green, in raspberry red or in gold color. Here it is pleasantly combined with wood paneling, the fireplace end of the room being done in pine and the remaining three walls in the diamond paper.

At the windows there are salmon pink handkerchief linen curtains, finished with a binding of henna and soft green. They are of sunfast quality and may be quickly and easily laundered. The little sofa at one side of the fireplace has a slip cover of glazed chintz with a floral pattern on a henna colored ground. The same material is used on a large wing chair. Another chair is upholstered in soft green rep. The rest of the furniture is of pine and maple. A large hooked rug repeats the colors found in the chintz, with dull henna predominating.

In addition to use for wall decorations, wall papers may be utilized to lend decorative effects to many an otherwise plain object. The floral papers, medallions and toile de Jouy types make excellent cut-outs which may be pasted onto various pieces with most charming results. For instance, the central pattern of a toile de Jouy paper in tones of green could be cut out and pasted or glued to the head and footboards of a bed which had been painted green. A chest of drawers painted green to match the bed might have smaller motifs of the same pattern glued on the center of each drawer, and two little chairs with split backs might be decorated in the same way.

The paper sections might then be shellacked to give a finished effect. At the windows in the same room, draperies in tones of green of toile de Jouy would be effective. Glass curtains of peach colored voile would lend a note of soft color, and the bed cover might be of peach colored rep piped with green. The walls could be done in ivory paper with a fine peach colored stripe, to make a pleasing background for the green paper decorated furniture.

Floral motifs, cut out of wall paper and glued on plain parchment shades, produce surprisingly decorative effects. To get the best results the floral motif, after having been cut out, should be rubbed with a certain type of oil that makes paper semi-transparent, so that when the lamp is lighted the floral colors show up more clearly than they would if the motif cutout had not been rubbed with oil. When the oil has soaked into the paper the motif may be glued on the desired shade. Glue should be used rather than paste, as the heat from an electric light bulb is liable to dry the paste to such an extent that the paper might peel off. After the decoration is in place a coat of shellac should be applied over the whole shade. Bindings at the top and bottom of the shade should match one of the colors in the floral decoration.

Another interesting way of using wall paper to add a decorative touch to a plain room is by means of a screen. A screen made of plain wood or wall board may be entirely covered with any colorful wall paper. Wall paper panels are especially effective when used in this way. Papers in all-over patterns, too, may be pleasingly used, combined with wall paper borders which may be applied to give a panelled effect.

An interesting screen which was decorated recently by a clever young woman was made of wood in three sections. It was first painted old blue and then a design cut from an old French wall paper was pasted on each of the sections. The whole thing was given several coats of shellac and rubbed down until it really looked like a fine antique.

So many little things, too, may be made attractive by a simple application of wall paper. Hat boxes, waste paper baskets, door panels, and numerous other incidentals may be brought into the decorative scheme. The work, as a rule, may be done by the housewife, herself, without assistance from any one else, and without appreciable outlay of money. The only requirements are a few bits of decorative wall paper, scissors and paste, several good clean rags, a jar of shellac, and a brush. With this equipment, the plainest pieces may be delightfully transformed into designs and individual bits of decoration.

Showers.

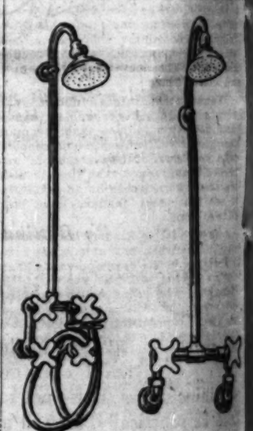

Two of the new types of showers for installation above a tub already in place. Varying kinds of such showers there are today, but the service they render is the same—the real luxury of a shower bath.

MY PET ECONOMY

Would you care to pass on to some one else your pet economy? If so, address Pet Economy, Chicago Tribune.

Cold Chocolate.

We drink a great deal of hot chocolate. Any that is left over is put into a glass in the ice box. It makes a delightful iced drink for luncheon.

D. W. W.

Spends to Save.

My husband's pet economy is taking a taxi to the movie in order to get there in time to take advantage of the matinee prices. L. F.

Saving on Lights.

I "give all heavy beads, round or otherwise, and tie them to a piece of harmonizing colored string, old shoe lace or anything else. This I tie to the chains of lights in the bathroom, bedrooms, and pantry, thereby making them long enough for the children to reach. I find this very useful in keeping down the electric bill, as children will very often climb to reach lights but not to turn them off. R. C. P.

Thumb Tacks for Heel Plates.

My pet economy is using thumb tacks on my heels instead of heel plates, or when the leather is worn down to the heel and I haven't the time to stop and get them fixed. I started out using them until I could get to a shoemaker, but found them so good that I use them all the time and this saves me having my heels fixed. I buy the larger thumb tacks, about 100 for 20 cents. M. B. P.

And a Sign Results.

When I need a sign, such as "Room for Rent," I take a few copies of my CHICAGO TRIBUNE, pick the letters I need from the headlines and "want ads," and cut them out, paste them on a white cardboard and my sign is ready for use. A. H. W.

Swing-out Carriers.

For the man of the house as well as for the mistress there are garment carriers which swing out at a touch of the hand.

ANGEL DAINTY DYES
The New "GOLDEN ECRU" For Curtains—No Boiling
10¢

"What Petersen Promises, Petersen Does"

For Beauty—Service—Value, Choose This

5-Piece Steel Bridge Set

Only $9.74 COMPLETE

$15 Value

This set is sturdy and well braced throughout yet has a quality appearance in red or green that blends with the richest surroundings. The padded chair backs and seats as well as the table top are upholstered in genuine DuPont Moire. Good looking, easy and convenient to put away, such a set fills every requirement the bridge enthusiast could ask. The low price is for this week only.

Convenient Terms

Petersen Furniture Co

5 Large Stores — Plenty of Parking Space

1046-56 Belmont Ave. 4135-41 W. North Ave. 6531-35 S. Halsted St. 1651-59 W. Ogden Ave. 3660-64 Irving Park Blvd.

STORES OPEN TUESDAY, THURSDAY AND SATURDAY EVENINGS UNTIL 10 P. M.

Patterns and How to Use Them

By Clotilde

2706—Woman's dress. Sizes 36, 38, 40, 42, 46, and 48 inches bust measure. Size 36 requires 3¼ yards of 39 inch material with ⅝ yard of 39 inch contrasting and ⅝ yard of 14 inch all-over lace.

2659—Girl's tailored frock. Sizes 6, 8, 10, and 12 years. Size 8 requires 2¼ yards of 39 inch material with ½ yard of 35 inch contrasting.

2650—Woman's and misses' dress. Sizes 14, 16, 18, and 20 years, and 36, 38, 40, and 42 inches bust measure. Size 36 requires 5½ yards of 39 inch material with ¾ yard of 39 inch contrasting and 3½ yards of binding.

Women with Limited Incomes Are Casting Their Votes for These Attractive Designs.

WOMEN whose figures are a little above normal will find that pattern No. 2706 makes a becoming and smart dress. The circular skirt, a flattering detail, with the scalloped outline at the top, diminishes the appearance of width through the hips.

The bodice shows a deep vestee of some contrasting material; the softly falling jabot collar is becoming, and aids in breaking the width through the bodice. The sleeves are full length and close fitting.

You won't find this a difficult pattern to use; but never neglect before using a pattern, to see that the main length and width measures correspond with your own. Make a note of any needed changes, and take time in placing the pattern pieces on the material to see that these changes have been allowed for.

A dress of this kind offers opportunity for contrast, and among the lovely schemes for its development is black Canton crêpe, with the vestee of the crêpe and the jabot collar of white silk crêpe. Another one would be to use black transparent velvet with flesh colored lace for the vestee, and the satin shade in silk crêpe for the jabot collar.

After the seams of the bodice have been finished, baste the hip yoke together and try it on. Make it close fitting, but not tight. Nothing looks much worse than a dress which is so tight fitting through the hips that it pulls at the seams and outlines the figure noticeably.

The seams of this yoke should be finished, then the yoke is pinned to the bodice in a wrong side seam. Turn up the lower edge of this yoke, clipping the turned under edge where it curves, and it will then be ready to set the skirt in place.

Finish the skirt seams and then let the weight of the skirt rest on a table while you are pinning it in place to the yoke. Baste carefully and stitch on the machine twice—once at the exact edge and the next time one-quarter inch above. Let the dress hang for several days, allowing it to stretch; then even off and finish with a narrow bias binding of the dress material. It measures at the bottom for size 36 about 4¾ yards, so you can easily see that there will be room for stretching.

Wool jersey, wool challis, crêpe novelties in plain or patterned effects, as well as linen and pique are any of them suitable materials for a dress made by pattern No. 2659. It is a tailored looking frock for the young miss of sophisticated taste, and will be both smart and practical.

The skirt is made with a smart arrangement of plaits. At the center front the skirt is pressed in an inverted plait which, with the side plaited insets, forms box plaits at the front. Pockets top the plaited insets. The bodice has a scalloped closing, and a Peter Pan collar finishes the neck. The long sleeves have turn back cuffs, matching the collar.

One of the new light weight tweeds in some becoming color, with the collar and cuffs of white pique, will be fine for the classroom, and so also would be one of the heavy linens in a Nile green with white linen collar and cuffs dotted in green, and frilled with sheer white linen.

A smart sports frock, shown in pattern No. 2650, will be both useful and decidedly smart. Made on one of the new woolens, and using white pique for detachable collar and cuffs, it will make a splendid utility dress. Covert cloth, wool jersey, light weight tweed, printed tweed silk crêpe and Canton crêpe are all suitable materials.

The bodice buttons down the front, and you will find it a good plan to first overcast the buttonholes from the wrong side. Making buttonholes is work that can never be hurried, for the stitches must all be taken at the same depth, and the spacing done evenly. If you finish the neck by binding and face the sleeve edges, you can finish the collar and cuffs by putting them into narrow bands. Then they can be basted to the dress, and easily removed for laundering.

The skirt is cut in six gores, shaped across the top and attaining a considerable width as the bottom is reached, for size 36, measuring at the bottom, about 4½ yards.

A leather belt and narrow bow tie finish the dress.

Order Blank for Clotilde Patterns.

Clotilde Patterns, Chicago Tribune, 220 East 42d street, New York City.

Inclosed find $..... Please send me the Clotilde patterns listed below:

Pattern number	Size	Price
2706		
2659		
2650		

Name .....

Number and Street .....

City .....

State .....

Write your name and address plainly on dotted lines, giving number and size of such patterns as you want. Inclose 10 cents in stamps or coin [coin preferred] for each number; wrap it carefully and mail your order to the address given above.

The Crowning Glory

By Antoinette Donnelly

New Styles in Coiffures Demand Hair That Is Soft and Glossy; Here Are Ways of Caring for It.

NEW YORK.—[Special.]—Let's talk of hair beauty today. There will be much, much talk of it this winter. Why more than other winters? Or, any other season? Well, first because this coming winter is going to see more individual coiffures than have been seen before.

Each and every woman may take unto herself whatever privileges she chooses with the short, the long, or the middlin' length locks. She may break forth into curls and ringlets as she never dreamed of doing before. She may be straight of hair from the brow to the back of the head, but there she may go wayward as she pleases, turning locks up, under or sending them swirling to one side or the other. So, altogether, hair is going to be on parade every moment.

As to the winter season, is it not the season of dressed up beauty, when heads above richly furred evening coats are appraised at theater entrances and in dance lobbies; the season of formal entertaining at which the coiffure always plays a distinctive part?

As with skin, hair may be classified in three types for convenience sake—normal, dry, and oily. Time and again skin specialists stress the infrequency with which normal skin is met and the same infrequency among normal heads of hair is also noted. Not that women may not have been endowed with good hair—but they've been neglectful of it. Neglectful of the hair brush on it, we should say. A normal crop of hair only needs to be kept clean and brushed for continued good health and beauty.

Attention Well Repaid.

If women generally would put in as much time daily on the care of their hair with the hairbrush as they do with massage creams and face cleansings we would have many more heads of lovely hair. Why concentrate all on the complexion? It is not enough for womanly beauty. Perfect cleanliness of the ten day interval shampoo system is not quite enough. Not if you want gloss, sheen, and a warmth to the hair's color, which you must court by either the consistent daily brushing or just as consistent daily massage of the scalp with the finger tips. A firm pressure until you can feel "life" in the scalp—tingling life is what brings results.

For the benefit of that gloss and sheen already spoken of and without which a head soon will be disqualified as is now a lethargic state of complexion or teeth that have not the clarity of care, even if you think you are in the normal classification, a hot oil shampoo is advocated, besides the shampoo every ten days or so. This is because of permanents, marcels, the outdoor summer living, and the indoor-hatted habit to which so many women are becoming addicts. Too, some of the styles of coiffures, such as the madonna type with the center part and the hair drawn into a simple knot at the back, must have a glorious sheen. A trick to emphasize this sheen, as recommended by a famous specialist, is to rub the hair down with a piece of velvet.

Care of Dry Hair.

I don't know which is the worse hair trial, dry and brittle or excessively oily, but we'll take up the dry first. Less frequent washing is advised for the dry-haired, and more scalp oiling is urged. Hot air dryers should be avoided and the type of hair curling that calls for protracted periods under excessive heat should be avoided.

If possible, dry the hair by hand and have it done by hand if you patronize a professional place of hair care. In fact, you are advised to seek out specialists in hair care who go in for long seances with brushing to stimulate the weakened oil glands. It is just as important to seek a fine professional hand at hair as it is to seek an expert at facial massages. But, of course, you can shampoo your own hair and dry it by hand yourself and be sure it is thus not subjected to extra drying by mechanically heated apparatus. A light greasing of the scalp with a good scalp food is advised after the shampoo, or you may even anoint your fingers lightly each day and run them over the scalp to give a bit of lubrication help thereto, also to give the brush something to carry out to the hair for its better sheen.

The hot oil shampoo may be taken once a week and if the hair is excessively dry it should be taken more frequently. Though you may not want to shampoo the hair that often, you can apply your hot oil at night directly to the scalp with a small sponge used only for this purpose. In the morning, take a coarse towel and rub the head and hair until you have much of the oil absorbed and then use the brush for further cleansing. It will appear fairly heavy with oil, at that—but until you have the hair in better condition train yourself not to mind the oily look.

Ordinarily, however, the hot oil shampoo for dry hair is sufficiently effective done every two weeks, with a shampoo following the next morning. Olive oil heated is the usual recommendation, although balsam oil is popular, too. You apply the warm oil with a piece of antiseptic cotton. Saturate the head with it. Tie a towel around for protection and in the morning give three or four soapings and rinsings to get all the oil out.

Massage Helpful.

You will help a quick return to soft, glossy hair if, when the head is saturated with oil, you go over the scalp with firm finger pressure and massage the oil into the scalp as deeply as possible. Preparatory to a permanent, the oil treatments are recommended, as they give the hair body and resistance to the intense heat it must undergo.

The balsam oil is not advised on hair that has been hennaed or dyed, because the color may be affected. But oil treatments, it may be noted, are suggested for use when one is trying to get rid of artificial coloring. Hair that has been bleached, with drying results, should take oil treatments over a period of two months before the permanent wave is put in.

The oily haired sufferer can and should shampoo her hair every four or five days with profit to the hair. She should have a tonic that provides for her particular need—not just any hair tonic; a tonic for oily hair. She needs to give her head a powerful lot of brushing, a habit neglected often for fear of more oil being produced, and she needs her daily massage with the finger tips more than the dry haired sister, if she wants to get her scalp in good working condition.

Temporary relief to the dry head may be obtained with the use of brilliantine. But use it sparingly. Don't sop the head with it. Put a bit of the liquid in the palm of your hand and sweep the brush over it. Apply the brush first to the ends of the hair, which are the dryest, to take off the superfluous oil. Then brush over the entire hair lightly.

A Friend in Need

By Sally Joy Brown

Response to Sally's Requests Has Been Gratifying, but There's Still Much Work to Be Undertaken and She Asks You to Lend a Hand.

I want to be the medium through which the friends in need and the friends in deed may be brought together. It may be you have some discarded article which has not outgrown its usefulness and which will make some less fortunate one happy and you would gladly give it. Write to me and I shall be happy to be of service to you. When information is wanted by mail a stamped, addressed envelope should accompany the request. Please do not send article to The Tribune, but write for the address of the applicant and send direct.

WEEK after week in these columns you've been reading accounts of hardship, misfortune and distress and the tales have been more or less depressing. However, response to these appeals for help has been prompt and effective, much good has been accomplished and the happiness you have spread, in your rôle of fairy godmother, cannot be measured. Here is a letter from one generous reader who has been doing his bit to relieve the prevalent suffering:

"My dear Miss Brown: I called upon Mrs. D. at the address you gave me and found her, as you reported, in dire circumstances. She had been unable to find any work, with the exception of some neighbors' laundry, and she was so crippled and in such pain from neuritis in the right arm that she was almost incapacitated for whatever work she might find.

"Her flat was cold, a condition which undoubtedly aggravated the neuritis, and their only fuel was what the boys could find. The food supply was almost gone, the rent had not been paid for over a month, and Mrs. D. was at the end of hope and courage. In fact, she appeared so destitute that it seemed to me the help we gave her was too meager.

"I gave her sufficient money to pay the back rent and purchase some fuel and other necessities. Next I bought an electric pad and some medicines for the neuritis and finally a large supply of groceries, staples such as flour, sugar, oatmeal, beans, coffee, canned fruits and vegetables, etc. I know she will consider the hot pad an extravagance, but it will help her neuritis as nothing else can.

"She is obviously, as you said, of a better type and intelligence. Her gratitude was almost pitiful: it made me ashamed. She has been receiving some care at the county hospital clinic, but she needs rest and warmth and wholesome food before she will be at all well."

This is the kind of letter that makes us feel that our work is worth while and this Good Fellow is the kind of person who makes our work possible. I am sure the happiness eventuating from his charity is fully as great as Mrs. D.'s joy in the comforts which have so long been denied her.

There are many other families in a like predicament and there is a pressing need for more benefactors. Perhaps the help you can give is not so pretentious as this man's, but each bit is a step in the direction of relief. Won't you take inventory of your ways and means and write me the result? I'll be happy to tell you about a family who would benefit by your assistance.

Offers Sunday School Supplies.

"I have last quarter's Sunday school supplies for primary and beginners' department which I would be glad to give to some mission school that can make use of them. I also have back numbers of the 'Boy's World' and 'Girl's Companion.'

"L. R."

The small Sunday school whose coffers do not permit buying supplies needed in its work would do well to take advantage of this kind offer. There's some interesting reading matter for boys and girls, too. Write me for these things.

Wants Winter Coat.

"Has any one a warm winter coat, size 44, to pass on to me? I am a widow, 73 years old, and am not able to buy one. I have been suffering for years with rheumatism and other ailments. Mrs. B. F."

Because of her afflictions Mrs. B. F. will need a particularly warm coat. Have you one in her size which you can give?

Needlework

By Clotilde

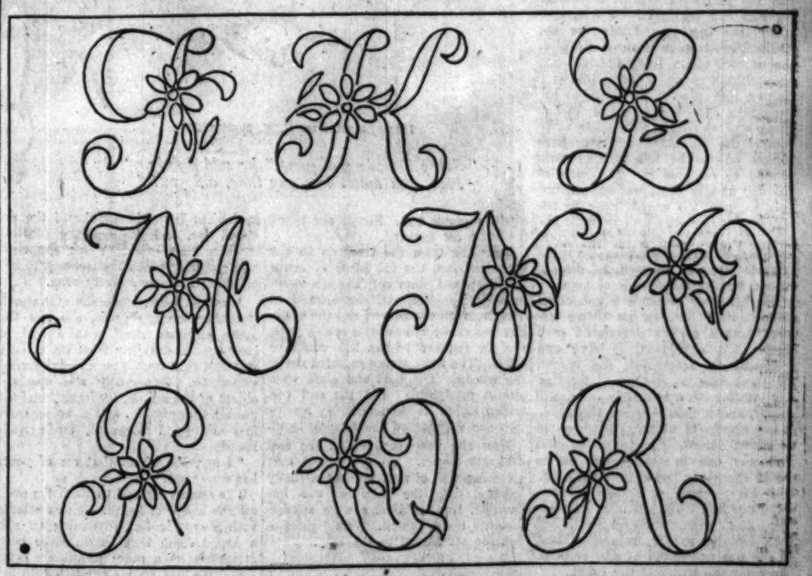

The Raised Satin Stitch Brings Out the Beauty of This Flower Alphabet, Intended for Use on Linens and Lingerie.

What is your sewing problem? Do you have trouble in following a pattern? Do you find difficulty in making a skirt hang evenly or making a sleeve that doesn't twist? If there is anything you would like to know about these or other problems of needlework, write to Clotilde, The Tribune, Chicago, inclosing a stamped, addressed envelope if a personal reply is desired.

AN embroidered initial on your own lingerie or household linen, or on any piece you are making for a gift, adds much to the beauty of the article.

A flower alphabet is one of the prettiest to use, and need not be more difficult to do than the plainer letters.

Use tracing paper to transfer the letters to the material, taking care to have the material smooth and the paper fastened so it won't move.

The raised satin stitch is the best for these letters, using the outline stitch where there are single lines. For the tiny flowers, outline, seed and satin stitch may be used.

The first step in the work is to use a small running stitch, marking all outlines. These stitches must follow the shape of the letter perfectly, not going off the line even the fraction of an inch.

The next step is the padding, and this is done by using a couple of strands of embroidery floss or darning cotton, and taking running or chain stitches, keeping them short on the under side. The filling should always be heavier in the center of the space, thinning down as the outlines are reached.

Stitches are always taken at right angles to the edge in the satin stitch, making an even over and over stitch. A frame is always used for this work, and it is work that must be done slowly to be done perfectly. Where there are curves the stitches must be taken unusually close together on the inside, and on the outer edge there must be no spaces, but they must just come together. On the inside they must never lap.

The outline stitch is one of the easiest to do, and may be made to follow any direction desired. Start at one end of a line and take a short backstitch. Throw the thread to the left of the needle and bring the needle out to the right of the thread, just touching the stitch you started with. Continue in this way, keeping the stitches the same length except where a curve is used, and in that event the stitch will have to be a little shorter.

The seed stitch consists of rows of small backstitches a short distance apart, the stitches of each row being taken in between instead of opposite those of the previous row.

The last installment of this alphabet will be shown next Sunday.

FUNNY EXPERIENCES

Did you ever have a funny experience that makes you smile whenever you recall it? If you did and care to pass it along, write to Funniest Experience editor, Chicago Sunday Tribune.

Already Supplied.

When I lived in San Francisco a few years ago I was constantly annoyed by wagon peddlers with their cries of "Pears! Nice-a pears! Cheap-a! Potatoes! Nice-a sack-a potatoes! Cheap-a!"

After being driven almost wild with their everlasting cries and rings at the bell I bolted the door and lay down on a couch to enjoy a new magazine. Just as I was getting interested the doorbell rang.

"Another everlasting peddler!" I thought. "I'll settle him in a hurry!"

Opening the door a tiny crack, I saw some one standing there and snapped: "My thanks. I don't want any today. I already have a sackful!"

The man backed away hurriedly, gazed at me with frightened eyes, and fled precipitately. I wondered why he acted so queer and decided to peek out of the window and see what sort of wagon truck he handled.

To my amazement I saw not a wagon but merely a poor creature with a tiny basket filled with pins, needles, and shoestrings. And I had told him I already had a sackful! No wonder he thought me crazy! J. K.

Necessary Equipment.

Being in charge of a ward in a hospital, the duty of taking inventory falls on me once a month. Last month my list was short a pair of crutches. It is my duty to locate or replace any missing article, so I was quite concerned about this and was hoping that one of the other nurses had found an extra pair in her ward, so that I could complete my list. Having this thought uppermost in my mind, I had hopes of settling the affair when I happened to see one of the nurses talking to a couple of doctors and another nurse.

She got ahead of me with the suggestion, "Let's go somewhere tonight."

I answered: "All right. Have you an extra pair of crutches?"

The doctors and the nurse who were near by looked at us in astonishment. Then we realized how it sounded, and after a brief explanation we all five had a good laugh. H. H.

The Chipmunk

By Eleanor Jewett.

I found a chipmunk on the wall;
His cheeks were swollen out with lumps.
I thought, good gracious land alive,
That chipmunk certainly has mumps!

The chipmunk winked his eye at me;
I looked around to ask my nurse
If I might play with him, when he
Barked out: "It isn't mumps, it's purse!"

And purse it was, I truly found,
His cheeks were full as full could be
Of berries, acorns and of seeds—
The things a chipmunk likes for tea!

I tried to use my cheeks like that,
But though I tried and tried and tried,
My cheeks were not a bit of good;
They let my lunch slip down inside.

[Copyright, 1930, By The Chicago Tribune.]

COINCIDENCES

Your strange coincidence will be printed if you will submit it to "Strange Coincidences," Chicago Tribune.

After a Spat.

We were married when very young and neither of us was out without the other. To "run around nights" and especially without each other constituted the height of impropriety for married folks and to our youthful minds seemed sufficient grounds for divorce.

One day after a disagreement which in reality was only a mole hill, but which, to me, assumed mountainous proportions, I decided to do the very worst thing I could think of to "show him what was what!"

I purchased a reserved seat for a show in our local playhouse for that evening, secretly.

With a great feeling of having squared things, I settled myself in my seat and prepared to enjoy this very unusual treat.

I was no sooner settled than the usher directed a gentleman to the seat on my right.

Said gentleman was my husband, who also had undertaken to "show me and had ordered the seat, unaware that I also was going out that evening.

There were a few glares, but young love triumphed and we returned home arm in arm. F. A. B.

And Good-by Was Said.

When I was fourteen I ran away from home in Oklahoma to Kansas where I obtained work on a farm. I stayed there two years and, as young fellows are wont to do, fell in love with the daughter of a nearby farmer.

I finally decided to go home, but imagine my disappointment when I discovered that the "girl of my dreams" had gone away on a short visit to Kansas City three days before I was to start home. I made the best of it, however, and left on a hot August night without having the satisfaction of telling her good-by.

The train rolled along across the hot Kansas plains and we stopped at a division point to change engines and replenish empty stomachs. There was a west bound express on the track alongside ours and I was about to leave the car to stretch my legs and buy a sandwich when I chanced to glance across at the other train. My heart leaped up in my throat, as the saying goes, for just across from me was my sweetheart sound asleep in a day coach chair!

Both our windows were open and you can bet that I lost no time in waking her up and saying good-by before our trains pulled out.

W. B. H.

Memories.

We were married forty years ago. The ceremony was at 7 p. m. in Burlington, Ia. As we descended the stairs to the strains of Mendelssohn's wedding march, the family clock struck the hour of seven. On the fortieth anniversary of our marriage we were driving through Iowa, and stopped for the night at the Lincoln hotel at Jefferson, Ia. As we came down the stairs to go to the dining room my wife called attention to the hour as indicated by the office clock, exactly 7 o'clock. The almost unbelievable part of my little story is that as we stepped from the last step of the stairs the radio in the office pealed forth the strains of Mendelssohn's wedding march, which was followed by a complete marriage ceremony, a repetition of our own marriage ceremony just forty years ago and to the exact minute. It proved to a N. B. C. program and was an actual wedding ceremony. With somewhat of a shock we were carried back over forty years of time to the beginning of our married life. J. T. H.

Mercolized Wax Keeps Skin Young

DO you know that just beneath that soiled, discolored, faded or aged complexion is one fair to look upon? Nature causes the normal skin to peel off in tiny, unseen, flour-like particles, a little each day, renewing the complexion of youth naturally, but there comes a time when this skin shedding slows up. Worry, overwork, sickness, inactivity are reasons that cause the face to be blotchy, discolored, pimply and old looking. The thing to do, if you wish to look your prettiest at all times, is to assist nature in the process of absorption by using pure Mercolized Wax. Get an ounce at any drug store or beauty counter and use as directed. It gently but surely peels away the outer scarf skin, removing freckles, pimples, blackheads or a muddy complexion. The underneath skin, now in evidence, is clear, pink, fresh and velvety, and the entire face looks years younger. Mercolized Wax brings out the hidden beauty. To quickly remove wrinkles and other age lines we recommend a face lotion of unusual merit. One ounce powdered saxolite and one-half pint witch hazel.

IS YOUR BABY LOSING OR GAINING WEIGHT?

This is an important indication of his health and progress. Find just what the gain should be. Read "Building the Baby," by Carolyn Conant Van Blarcom. On sale at all Chicago Tribune Advertising and Public Service offices.

1 South Dearborn Street—Tribune Tower
1101 E. 63d Street—4152 W. Madison St.

Price, 50 Cents . . . By mail, 65 cents

ANGEL DAINTY DYES
Same package tints or dyes all fabrics. At your Druggist. 10¢

What the North Shore's "Smart Set" does with its Lingerie

Proprietor of fashionable custom laundry calls RIT "invaluable aid in keeping sheerest lingerie like new."

Victor Ortland of French Laundry, 304 Dempster Street, Evanston, Ill. Since 1885

Keep your underthings fresh and new-looking with the same exquisite *New* INSTANT RIT tints that fine custom laundries use to restore the daintiest lingerie and negligees. Never before have you been able to get such rich and beautiful tints.

A new German formula forces the color to *penetrate* every fiber of the material so that even daintiest pastel tints will actually wash 20 to 30 times without re-tinting. Fabrics "take" colors quickly and evenly. Mere "surface tinting" cannot be compared.

The *New* INSTANT RIT dissolves quickly and *completely* in warm water. It leaves no undissolved residue or floating particles of color to streak or spot your garments.

Try this newest idea in tinting and you'll be surprised and delighted at the results you get. Ask for color card at your druggist or department store. Twenty-five of the season's most fashionable tints. 15c for large package. All RIT is *New* INSTANT RIT whether so marked on package or not. Don't accept substitutes. For these amazing results *demand* RIT *by name!*

For best results use WHITE RIT—Color Remover

Always use WHITE RIT to remove old, faded colors before tinting with New INSTANT RIT. Completely removes any color, even black, from all materials. Also takes spots and stains from white goods—even ink, fruit, perspiration, rust, etc. Restores "yellowed" or "grayed" white goods to original whiteness. Harmless as boiling water.

NEW INSTANT RIT

NO RUBBING—NOT A SOAP

The Hairpin Bend

By Ethel M. Dell

It Was a Daring Adventure, but Ruth Carey Was Game; Sheer Space Gaped Up as Her Little Auto Stalled on the Precipice; Then Came a Crash, Ruth Leaping Out of Danger, but into What Was to Be Love.

ILLUSTRATION BY Y. E. SODERBERG.

"Sorry I made you jump," he said lightly. "By Jove, you didn't lose any time, did you?"

CERTAINLY the drive that led from Scarpe castle down to the seashore by many devious windings cut and blasted in the face of the cliff had not been planned for the benefit of motorists. Indeed, had it been made in present days it might with some reason have been suspected of having been designed expressly for their discomfiture.

Fortunately, it was private property, or it might have been acclaimed as the most eligible stretch of road for test climbing in the kingdom. For it abounded in difficulties from start to finish. Each turn—and there were many—was blind on account of the luxuriant growth of trees that overhung it, while one hairpin bend in particular was literally a snare for the unwary. No, emphatically it was not a road that could be described as anything but dangerous to motorists, and the driver of the little touring car who had set herself to master it closed her lips very firmly ere she had achieved more than a third of the ascent. The hairpin bend was about half way up, a formidable cutting on the verge of the precipice too narrow to allow a car to turn in one sweep and at an angle so acute as to compel the intrepid motorist to back almost on to the last inch of solid ground to compass it. The view of the bay at this point was superb, but only a pedestrian would linger to enjoy it; for here the wall of rock fell away practically sheer to the shore, towering above it also with a rugged magnificence that seemed to disdain all the mechanical devices of man.

The little car required a good deal of humoring, but, as its driver assured herself as she negotiated each gradient, it only needed nerve and judgment to accomplish the ascent, for there was no danger of meeting any traffic. Scarpe castle was still empty, and it followed that the whole of its wonderful winding drive would be deserted also. It was not a road that any one in their sober senses would choose to tackle in a car. She had only chosen it herself because some one had described it as impossible. Also, each turn and bend had been familiar to her from childhood, so she was not afraid of any surprise. She knew the best and the worst.

As for the car, it was her dearest treasure, bought from the careful savings of years, and she believed she had already learned all its vagaries, though it had been in her possession but a few months. Little Ruth Carey was very thorough and practical in all her ways, and she seldom set her hand to any undertaking that she was not fairly convinced that she could carry out. For six years she had to all intents and purposes filled the post of agent to the Scarpe estate under the guidance of her father, whom ill health had rendered unfit to play a very active part, and during those six years she had learned a good many things beside the capable management of an estate. Endurance, coupled with self-reliance, were some of the lessons that experience had taught her, and she had an almost boyish love of adventure; but this was usually kept under firm restraint.

Today, however, being her twenty-fourth birthday, she was allowing it a little license. The ascent to Scarpe castle by way of the cliff drive had never before been accomplished by a car, and she was determined that hers should be the first to achieve this distinction.

Long before she reached the narrow hairpin bend she knew that she had set herself a task which would put every inch of her ingenuity as a driver as well as her courage to the test, but she braced herself to the effort, steadily refusing to be disheartened by the increasing difficulties of the way.

The Noonday Blaze

Up and up she zigzagged, tenderly nursing the car's strength, feeling her way at every angle as she ascended. When once round the hairpin bend, she knew that the worst would be over. The road grew wider and less steep, and its curves ceased to be formidable. Also, the edges of the precipice was protected by boulders, so that no stranger descending would have any suspicion of the grim dangers that awaited below.

Steadily she mounted between the gray rocks and overarching trees. The little car was beginning to labor and she realized that she would have to pause ere long to cool down, but she wanted to get round the bend on to the easier stretch of road first.

Already it was within sight. She could see the black escarpment of cliff shining in the sun. This was the scene of the supreme test. Firmly she urged the little car forward.

Emerging from the trees on to the open cliff face the full blaze of noonday heat beat upon her. The sea swam in a pearly haze, and she seemed to hang between the heaven and the earth. She was crawling now at a snail's pace, the car reduced to the last ounce of effort. The loose stones crackled under the wheels. The heat and glare were almost intolerable. But the end was within sight. With unfaltering resolution she approached the terrible bend.

Now she was upon it and the real difficulty began. To get round that gleaming wall of rock without actually hanging over the precipice was impossible, but her brakes were reliable and her nerve superb. With tightened lips she set herself to the task.

Grinding Wheels

Forward a few inches, then back; forward and then back, worming her way round, her blue eyes firmly fixed upon the road! Forward and back, forward and back, while the little car panted and struggled as if *in extremis!* Forward again, then back with a sudden jerk that made her grip the wheel and snatch at the brake. Then cautiously forward again, but this time without result. The back wheels seemed to be wedged fast and they refused to move. The engine fought for a space and then heaved a loud sigh of despair and ceased. She started it again. It ran for a few seconds more with a sort of fierce protest and jerked back into silence. She tried yet again with the same result. The car was on the extreme edge of the road with not an inch to spare. She glanced behind her into sheer space. Then she looked to her brakes, and finally descended to discover the trouble.

She opened the bonnet to cool the engine, then turned her attention to the back wheels. She saw at once that one of them had passed over a huge stone imbedded in the edge of the road and that further progress would be impossible until this was removed. She dragged at it with her hands, but found it immovable. With all her care she had gone just too far.

She looked up at the burning sky and down at the dreaming sea, staring failure in the face.

Then in a moment she threw back her head and laughed. "I'll get a spade!" she said, and swung round to accomplish the rest of the ascent on foot.

It was then that a sudden sound reached her which made her spring to the rocks at the edge of the bend like a startled chamois. It was the grinding rush of wheels on the stony road above.

Her shout of warning came too late. There was no time for anything but that one wild spring for safety ere a long racing car swooped suddenly down the slope towards her.

There came a dragging of brakes, the horrible sliding of wheels that could not be stayed, a crash—and then a succession of crashes that shook even her nerve. She cowered on her refuge and covered her eyes.

When she looked up again the long racing car was still there, stationary now and spitting like an infuriated tigress, but her own had vanished!

As she gazed a spare, active figure leaped into view, rising like a jack-in-the-box from the depths of the arrested car, and she heard a peal of laughter that echoed along the cliffs with a ringing mirth that seemed to her bewildered senses scarcely sane.

A second later, while she still stared from her vantage point, she saw the figure extricate itself with a sort of loose-limbed dexterity from the driver's seat and turn round, as if searching for something. Apparently she was the object of the search, for immediately it moved towards her, and a voice, careless and good humored, made itself heard.

"I say, I'm afraid that car of yours has gone west."

The remark seemed to Ruth the coolest she had ever heard. It was uttered with a confidential, disarming air and a broad smile that would have been attractive on a more propitious occasion. He held up his hand to help her down.

"Sorry I made you jump!" he said lightly. "By jove, you didn't lose any time, did you?"

Ruth descended to his level without assistance, though the whole amazing happening had shaken her more than she would have cared to own. Her car was her first consideration. She went to the edge of the road and peered over.

It lay on the rocks a hundred feet below, all its wheels in the air, looking pathetically like a broken toy. She stood and gazed down upon it as though it had been a dead friend.

Then she turned slowly and looked at the driver of the racing car. He was standing close behind her, looking at her with a sort of comic concern.

"I say, it doesn't matter, does it?" he said persuasively, obviously trying to restrain the smile that still twitched at his cheery, sunburned face. "We got off with our lives, and I take it we're both insured."

She stared at him rather blankly. His attitude astounded her almost as much as the accident, but his frank *camaraderie* was such as no woman could resent.

Introductions

She found her voice at last. "How did you come to be on this road?"

"I don't know," he said easily. "How did you?"

She tried to summon her dignity. "I have a right here," she said. "But you—you were trespassing."

His smile broke forth again. "I say, what a foul accusation! How do you know?"

"Because it's a private road leading to Scarpe castle," she said.

"Is it, though?" he commented. "Well, I expect I've as much right on it as you have. Anybow, it doesn't matter. The thing was an accident. They'll have to pay up."

"Yes, but whose fault?" said Ruth, striving to be practical.

He threw back his head and laughed ag in till the echoes rang. "Why, nobody's, of course!" he declared. "It never is. Look here! I'll fill in your form and make a sketch of the accident and everything. You leave it all to me! I'll see you get a new car, all right."

"A new car!" said Ruth, and suddenly her chin quivered; she turned sharply away.

"Wouldn't that meet the case?" he said. "You're rather hard to please, aren't you? Just think what might have happened!" He looked about him. "And you must have been stuck, anyhow. You'd never have got round this bend. It's a damn sticky corner, this. We shall have to do something to it."

"O!" Ruth turned back again with enlightenment in her eyes. "You're Mr. George—the new agent!"

He smiled at her. "My name is George—yes! Clever of you to guess. And you?"

"I am the daughter of the old one," she said. "My father is giving it up."

"O, I'm taking it over from you, am I?" he said. "I say, what a ghastly beginning. We might easily have gone spinning to perdition together without so much as an introduction. I don't know your name even now."

"My name is Ruth Carey," she said.

He made her a ceremonious bow. "A pity your father is chucking his hand in! Is he fed up with the job or what?"

She explained, with an odd wonder at the fact that this young man had wholly ceased to be a stranger from the first moment of addressing her. "You see, the old Lord Scarpe never lived here. He was a helpless invalid for about twenty years—as long as I have known the place. It was just left in my father's hands, and I helped him. But now that the old man is dead, it has gone to an obscure relation, and my father always said that he wouldn't go on with it afterwards. So"—she smiled at him faintly for the first time—"that's how you come to be here."

"O, that's how, is it?" he said. "Well, I hope you're going to stay on and help me, or I shall make an awful mess of things. What's this new chap like, by the way?"

She shook her head. "I haven't seen him. I thought you had."

"O no! It was all done by letter—through his solicitors. He comes from Australia, doesn't he? I expect he's an awful barbarian." He smiled upon her again in his most winning fashion. "I say, you'll simply have to stay and help me. I can't face this situation alone."

Ruth found herself actually trying not to smile in return. She had recovered her mental balance now, but she had a vagrant suspicion that her judgment had somehow gone astray. "I think the first thing to be done," she said, "is to decide about my car."

"Of course," he agreed, obligingly. "Well, I suggest that you get into my car and let me back her up the hill. Then I can take you home and we'll fill in the forms together. You naturally will say it was my fault, and I shall say it was yours. That's always done. Our respective insurances will then go fifty-fifty on the deal and we shall be—as we were."

"It'll never be the same," said Ruth with a sigh.

He rallied her cheerily. "I say, don't be sentimental! You wait till a new car comes round to your door, and then——"

"But I shan't get a new car," she interrupted. "They'll only give me the value of a second-hand—if that."

"O, nonsense! You leave 'em to me! I'll bully them for you," he promised serenely. "Now you hop into my old bus and I'll take you up the hill. We shall certainly have to do something to this hairpin to make it navigable."

"You can never make it possible for us to pass each other, anyway," said Ruth.

"O, but I don't want to do that," he declared gallantly. "Only to meet and exchange the time of day without either pushing the other over the cliff."

"I'm afraid I don't think it's at all a good meeting place," she said.

"You wait and see!" he laughed back.

His gayety was of a type impossible to resist. As they backed up the steep ascent she found herself laughing with him at the difficulties of the way, notwithstanding the soreness of her heart. The sunny assurance of his outlook was infectious, and her sporting instinct moved her to respond. It would have been churlish to do otherwise. Besides, his own car had not escaped entirely unscathed, though the damage did not exceed a smashed headlight and crumpled wing. But when she commented upon them he only laughed.

"O, don't let's go into details! Life's too short. If we could only insure against all troubles as easily as against car smashes! Hearts, for instance! I've often wished I could insure against a broken heart."

"Has it been broken often?" she asked with interest. "I shouldn't have thought so."

He uttered his merry laugh. "Yes, you've got me there. No, not often! Only once or twice and never beyond repair! But one always feels a time might come—you know—like that hairpin bend—when one might turn a sharp corner and find oneself wrecked before one could pull up."

"I should think it would take a good deal to wreck you," said Ruth.

The Grim Castle

He was driving warily up the winding road with his head over his shoulder, but he flashed her a sudden glance at that. "Well, yes," he said with abrupt gravity. "It would. But I've often thought there's a hairpin bend in most people's lives. Some get around it and some don't."

They reached the top at length and ran on to the smooth road that led up to the grim old castle that frowned like a fortress on the top of the cliff.

"Jove!" he said lightly. "It's like a prison, isn't it?"

"Yes," she agreed seriously. "Daddy and I often think what fun it would be to lay out a lot of money and make it really beautiful. It's such a lovely position."

He surveyed the place with a reflective eye. "We shall have to get the new lord to put his hand in his pocket," was his verdict. "But you'll have to give me your advice, you and your father. I can't tackle this job alone."

"I don't even know whether we shall stay on here," said Ruth.

He turned towards her keenly. "O, you must—for a time, anyhow! It would be mean of you not to give me the benefit of your experience, and I'm sure you couldn't be that"—he began to laugh again—"after all I've done for you!"

Again she found it impossible not to laugh with him. "You'll have to talk to daddy," she said.

He fell in with the idea at once. "O, rather! Where do you live? Let's go and find him!"

"We live down in the village," she said. "But wouldn't you like to look round the place, now we are here—or perhaps you have?"

"Only a glance," he assured her. "I didn't get inside. It wasn't inviting enough. But I'd love to go all round it with you. May we?"

"If you like," she said.

He was so entirely different from her preconceived idea of her father's successor that curiosity as well as courtesy moved her to consent. They left the car, and she led him round the old gray walls till they came to an arched doorway by which they entered a paved courtyard.

"Are you taking me to the dungeons?" he asked.

She stopped at a narrow side door and produced a key. "No, these are the kitchens and grooms' quarters. It's all very old fashioned. They say the furniture hasn't been touched since William IV.'s reign. There are all sorts of funny little cupboards everywhere—and staircases where you would never expect them. I hope the new lord won't spoil everything."

"I won't let him," he said.

An Extraordinary Idea

She led him by devious winding passages to the great oak beamed entrance hall, where suits of armor and ancient weapons gleamed against the somber walls.

"Who looks after all this?" he said.

"We do," said Ruth.

"Not you personally?" He looked at her keenly. "You don't mean that?"

"Yes, I do. Why not? I've loved doing it," she said simply. "Daddy has paid me fifty pounds a year for the last six years for being his general factotum, as he calls it."

"Fifty pounds a year! Great Scot!" He continued to gaze at her. "What a princely salary!"

She colored a little. "It was as much as he could afford, and I'd have done the work in any case."

"Are you sorry to be giving it up?" he asked unexpectedly.

She met his look with plain directness. "Yes, very sorry. But daddy isn't strong enough, and he has a sister who wants him to go and live with her, so I suppose he'll have to go."

"And what will you do?" he asked.

She raised her head with a delicate movement of independence. "I don't know yet, but I shall find work somewhere. I'm not afraid of work."

"What sort of work?" he said; then as she hesitated: "Forgive me for asking! Don't tell me if you don't want to, but I'd awfully like to know."

"I don't mind telling you," said Ruth. "I expect I could get work on a farm. I'm fond of animals, and I'm very strong."

"What! Laborer's work?" he said.

She smiled. "Or milkmaid's work! I learned to milk a long while ago, and I can make butter, too."

He made an abrupt gesture as of one come to a sudden decision. "O, I say!" he said impulsively. "I'd give you half my salary if you'd stay and help me here."

It was Ruth's turn to open her eyes, and she did so widely. "What an extraordinary idea!" she said slowly.

"Yes, isn't it?" he said, wholly unabashed. "But not a bad one for all that. It means that you'll do most of the work and I shall get all the credit. Quite a reasonable proposition from my point of view. Come! You're not going to turn it down?"

She stood facing him by a tall narrow window that looked straight out over the sea all shimmering in the heat haze. "This feels like another hairpin bend," she said with a half smile.

"O, but there's no danger round the corner," he assured her swiftly. "No one's going to hurl you on to the rocks this time. Think what an immense advantage it would be for me to have some one at hand who knows all the ropes—anyhow, till the new Lord Scarpe comes along. I can see you're a mass of efficiency." He laughed his winning boyish laugh. "And I'm such an ass if you only knew."

All for Love

Ruth surveyed him with serious appraising eyes. "I'm beginning to think you must be," she said.

He held out his hand to her. "Well, you wouldn't leave me in the lurch, would you? You wouldn't like to see me come to grief. You couldn't be so vindictive as that."

"No, I'm not vindictive," she said. "But you took on the job single handed, didn't you? You weren't thinking of engaging an assistant before you met me."

"O, don't be so horribly logical!" he said. His hand remained extended, and after a decided pause she laid hers within it. "You know quite well we should make a success of it, now don't you? Don't you always know at first sight who you're going to get on with? I do."

"I'm not sure," said Ruth guardedly, removing her hand again.

"O, you're only saying that to tease me," he said. "You are sure. There now! It's a bargain, isn't it?"

She looked him straight in the eyes. "I'm not going to take half your salary," she said.

"All right. A third!" he said equably.

"No, not a third, either." She tried not to smile. "Nor a sixth, nor a twelfth, nor even a penny."

He put his hand to his head with a dramatic gesture. "I say, don't make me giddy! You're going to do it for love!"

She turned from him, still hotly fighting the smile which should not have assailed her at such a moment. "Shall we be sensible now?" she suggested. "I'll show you the rest of the house another time, but we'd better go home now and tell my father."

"O yes, let's go and tell him by all means!" he said with alacrity.

"I mean about the accident," said Ruth.

"All right," he said cheerily. "No need to rush things! We'll tell him the rest by degrees."

"I don't think," said Ruth very quickly, "that there is anything else to tell."

"Not till it happens," he agreed. "No sense in being premature, of course! Personally, I love drifting, don't you?"

"I'm not sure," Ruth said again.

He smiled upon her with a confidence too disarming to be resented. "All right. I'll ask you again in a week's time," he said.

They went out again into the summer sunshine and presently, by way of the main road which wound inland, down to the little white village on the edge of which, close to the castle gates, Ruth Carey and her father had lived for so long. The bailiff's house was no more than a cottage set in a green orchard, trimly picturesque, but the visitor surveyed it with keen appreciation.

"I say, what a jolly little home! And you've lived here all your life! That's exactly what it looks like."

"Come and see my father!" said Ruth. "Ah, there he is! Daddy!" She called across the grass to a figure in shirt sleeves engrossed over a flower bed. "Daddy! Here is Mr. George—just come!"

The figure straightened itself, looked and came slowly to meet them.

Confession

Duncan Carey was a man well on in the sixties, gray haired and thin, with a somewhat weary bearing, as though he had worked too hard all his life. There was an air of resignation about him, as if he had given up expecting anything really pleasant. His smile though kindly, was too tired to be genial.

"You are Mr. George?" he said. "I only had your letter this morning. I didn't expect you before next week."

Young George's smile lacked nothing in cheery goodwill. "I changed my plans," he said. "Thought I'd like to have a good look at the place while you were still in command, sir. I hope you don't mind?"

"Why should I mind?" said Carey. "You are very welcome. My daughter latterly has done more than I have. My heart is not so strong as it was once, and I have some difficulty in getting about as I used. But she will give you all the information you need from our side, and if you care to look at the books at any time"—he made a gesture towards the cottage—"they are all there ready for inspection. I think you will find everything in order."

"I'm sure of that," said the new agent. "Only hope I shall do half as well. Afraid you won't like me much when Miss Carey tells you what I've done already."

"O, but you didn't!" said Ruth quickly. "I mean—it wasn't all your fault."

He threw her a laughing glance. "Remember, no blame is attached to either of us! That's important. In fact, it was almost a case of suicide on the part of your car. Temporary insanity, I should call it."

"Combined with the hairpin bend," said Ruth, "which neither of us would have attempted in our sober senses. Daddy," she turned to her father with a hint of appeal, "there's been an accident, and I've lost the car."

"Lost it!" Carey gazed at her with a mild wonder. "What on earth do you mean, child? How—lost it?"

She explained. "I met Mr. George—unexpectedly—at the hairpin bend. I was stuck, and——"

"And I ran into her car and pushed it over the cliff," said George. "It was all my fault, of course, really; but we're pretending it wasn't—to please the insurance companies."

The Comic Side

Carey turned from one to the other with a bewildered expression. "I don't understand," he said to his daughter. "You don't mean you took the cliff road to Scarpe?"

"I'm afraid I did, daddy. It was very—foolish. But—I knew I should have many more chances, and I did so want to get round." She ended with her eyes downcast, avoiding his look.

George came swiftly to her assistance. "It was a jolly sporting effort," he declared. "I never admired any one so much before. You see, sir, it really doesn't matter. We're both insured and——"

Carey interrupted him. "Is the car wrecked?" he asked.

"Completely, I'm afraid. She's lying on the beach upside down. But it really wasn't Miss Carey's fault," the young man declared. "She might have got round if I hadn't pushed her over."

"O, but you know I couldn't!" she exclaimed. "I was badly stuck."

"How did you escape?" said Carey.

"She jumped," said George soberly. "Finest leap I ever saw! It's all right, sir, I tell you. We're insured. We shall get it out of them all right."

Carey looked at him with subdued agitation. "You'll be very clever if you do," he said.

"O, it's quite easy," smiled the other. "It all depends on how you handle them. They'll pay up all right. No doubt of it."

Carey made a tragic gesture and seemed to relapse into his former attitude of weary resignation. "You may—perhaps," he said. "Ours won't."

"O, but, daddy, why not?" said Ruth. "It was an accident. No one could say it wasn't."

Carey sighed. "I daresay it was, my dear. But, you see, I've always looked on you as a fairly safe driver, and as I knew you would have to depend on the car when we leave here, I let the policy lapse—six months ago."

"O, my stars!" said George. Then he turned round to the girl and smiled into her face of consternation. "Laugh!" he said urgently. "Laugh! It doesn't matter a tinker's curse. I'll get it out of mine."

There was that in his tone that moved her, she knew not wherefore. The situation was very far from being of a sort to call forth mirth. Yet she laughed with him, and as she did so she saw the comic side.

"Why, of course!" she said. "I was going to try and sell her—to you!"

"I'll buy her," cried George, "as she lies!"

No Sense of Humor

Perhaps it was excusable that Carey's sense of humor should fail to rise to the occasion. He had never been a humorous man. But since his daughter and his successor seemed determined to treat the matter as a joke he made no objection to their doing so. They were young, and young people often laughed at things which caused no amusement to the more mature minds of their elders. He himself had long ceased either to hope or despair over anything. He had learned with his waning strength to take life as it came, and most of its decisions were left to Ruth.

When she told him that Mr. George wanted them to help him in the taking over of the management of the estate he agreed that it might be a kind thing to do until Lord Scarpe returned, but left the doing of it entirely to her, according to habit.

Young George took up his abode at the village inn forthwith, but became almost an inmate of the Carey's humble ménage in his zeal to master all the Scarpe affairs. They spent a good deal of time up at the castle and about the estate, and to Ruth, who till then had regarded her father in somewhat the light of a sleeping partner, the energetic coöperation was a keen delight. She had always loved Scarpe castle, and the enthusiasm which the new agent brought to his work aroused her own to its fullest extent.

"If we only had money to spend on it!" she would say sometimes.

To which he would cheerily reply: "I'll get it out of this new fellow when he comes along."

They were full of schemes for improvements, but, perhaps naturally, the first thing upon which George wished to concentrate was the hairpin bend, and after several discussions they evolved a plan for its betterment which would make it possible for one car to get round without serious risk.

"It won't be mine, of course," Ruth said with a tinge of wistfulness. "The Lord Scarpe probably will want to use the road and so will you."

"You wait!" he rejoined cheerily. "You'll find yourself climbing round it in a brand new car one of these days."

She did not believe him, but she let the kindly prophecy uncontradicted. The wreckage of her own car had been taken from the rocks below, and he told her that he had the matter in hand and would let her know as soon as there was anything to report. In the meantime they went to and fro in his motoring car, superintending the work which had been started, and making plans to submit to the new Lord Scarpe as soon as he should make his appearance.

"I only wish he'd come," Ruth said one evening. "And then we could really begin on things."

"Yes. I'm getting a bit tired waiting, too," he agreed. "But I—

[Continued on page eight.]

Really Marvelous Values—Thousands of Yards Have Been Sold—Great Selection!

Sears' Silk Sale—Values to 3.00

Need New Shirts? Buy Now

Men's Broadcloth Shirts

Also Fancy Percales—Choice

79c

(2 for 1.50)

Women who usually buy for the men folk may choose from this group with the assurance that "he" will be satisfied. Broadcloth and percale in fancy stripes and allover patterns. The percale shirts are offered in novelty patterns. All have collar attached. Sizes 14 to 17. Choice, 79c, 2 for 1.50.

Also on Sale at Becher-Ryan's—Halsted at 63rd St.

Sears do great things in a great way—and this event proves it. Experienced shoppers were amazed when they saw these rich silks—and purchased liberally—great selection for Monday shoppers.

All at One Low Price

69¢ PER YARD

—All Silk Satin Crepes
—Silk Canton Crepes
—Velvet Broche
—Chiffon Finish Taffetas
—Changeable Silk Taffetas
—Printed Crepe de Chines
—French Suede Crepes
—Washable Flat Crepes
—All Silk Taffetas
—All Silk Pique
—All Silk Pongee
—All Silk Georgettes

Some Lots Are Limited. Please Shop Early.

Also on Sale at Becher-Ryan's—Halsted at 63rd St.

Designs of Glistening Beauty

50-Inch Drapery Damask

Heavy Weight Special, Yard,

58c

These rayon and cotton mixed damasks are exceptional values at this price. Gorgeous allover designs in glowing colors of blue, gold, rose, green, and helio. Also striped designs. Here indeed is a remarkable group of values, your choice, yard, 58c.

Also on Sale at Becher-Ryan's—Halsted at 63rd St.

Nothing Else Like This Special—Shop and Compare—All Are Regular $9 & $10 Values!

Two-Tone All Wool Blankets

Note the low price on these

Women's Flannelette Night Gowns

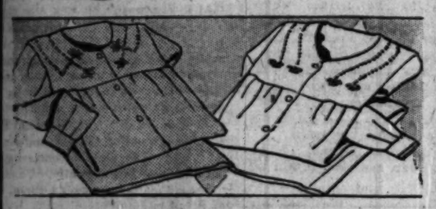

69c

—White — Peach — Pink
—Regular and Extra Sizes

Out of the ordinary values at this price of soft finish flannelettes, neatly hemstitched. Solid colors and fancy stripes.

Also on Sale at Becher-Ryan's—Halsted at 63rd St.

Blankets so beautiful—so charming that they seem to say "please do not cover me with a bedspread" and that's just the way you will feel about it.

Reversible Colors in Solid Tints and Shadow Plaid Effects

Great Values Indeed. Each, **$6.65** *$1 Reserves One of These Blankets*

These soft, thick blankets are made of 100% pure virgin wool yarns—the kind that launder so beautifully. Each side a different color—in solid tints or shadow plaids.

The Colors	The Sizes	The Weight
Green and Orchid	*Choice of 2 sizes*	*These All*
Blue and Rose	*66x80 inches or*	*Wool Blankets*
Tan and Peach	*70x80 inches*	*Weigh from 3*
Orchid and Blue	*3 and 4 rows*	*to 4 Pounds.*
Sateen Binding to Match	*of stitching*	*Each, 6.65.*

Also on Sale at Becher-Ryan's—Halsted at 63rd St.

Substantial Savings!

Women's New Footwear

1.98

—Strap Styles *—Dressy Oxfords*
—Smart Pumps *—Novelty Ties*

Women who like to have several pair of shoes will welcome this Economy event. But please don't judge by the low price. Constructed of Dull Kids and Patent Colt—short stage vamps, all heel heights. Wonderfully stylish and comfortable.

Also on Sale at Becher-Ryan's—Halsted at 63rd St.

The Buying Power of Sears'—the World's Largest Store—Makes These Values Possible!

Save! Fall and Winter Underwear

Here's a Special Value!

9x12 ft. Axminster Rugs . . .

34.00

Worth up to $45—just note what you save! Seamless Axminster rugs woven of splendid quality carpet yarns; deep, cushiony pile. Design and colors to harmonize with every decorative scheme!

$5 down—$5 monthly—plus usual carrying charge.

They Add to the Life of Your Rugs—

9x12 Rug Cushions

These seamless jute rug cushions lengthen the life of your rugs, protecting them from pounding of heels and friction. Imparts a "springy" effect. **3.50**

Millions of people in all parts of America know the merits of Sears underwear. Here is the opportunity! Now is the time to anticipate winter needs! You'll find scores of other good values besides those advertised.

Men's Winter Union Suits

Warm winter weight Unionsuits, knit cotton and wool mixed yarns, ecru or random color—also spring needle ribbed suits. Form fitting and cut full size. The lowest price in years for this quality underwear. **88c**

Men's Union Suits

Men's Fine Ribbed Union Suits. The well known Pilgrim brand. Medium weight, random color, comfortable union suits. Priced at **1.69**

Women's Union Suits

Rayon striped cotton union suits. A fine quality, medium weight. Low neck, sleeveless, knee length style. Shielded arm holes. Sizes 36 to 44. Priced at **55c**

Men's Union Suits

Outdoor workers will like these heavy garments. They're knit of 50% wool—and 50% cotton yarns—for warmth and long wear. **2.98**

Boys' Union Suits

Heavy ribbed cotton union suits. Ecru color, well made full sized. Reinforced at all points of wear. Made especially for Sears. Sizes 12 to 16 at $1; sizes 4 to 10 **85c**

Also on Sale at Becher-Ryan's—Halsted at 63rd St.

A Wonderful Group—Low Priced

Floor Lamp and Shade . . . *Complete*

6.75

3 Light Junior Lamps
2 Light Junior Lamps
Bridge Lamps
Davenport Lamps

Handsome plated bases with fancy breaks and trims. The shades to match these bases are of celanese and rayon, hand tailored in drum style. Your choice of any lamp complete with shade, **6.75.**

9x12 Ft. Feltoleum

Bordered Rugs

These popular felt base rugs are shown in a variety of attractive patterns. High polish finish. Durable quality. Border all-around. **3.88**

Also on Sale at Becher-Ryan's—Halsted at 63rd St.

Artistic 94-Piece Decorated Dinner Sets—14.98

32 Piece Set 3.98

Sectional border—rose festoon with green line trim; gold shoulder line on ivory body—gold traced handles.

12 Tea saucers	12 pie plates	12 sauce dishes	1 covered sugar	1 sauceboat
12 teacups	12 dinner plates	1 small platter	1 creamer	1 pickle dish
12 bread plates	12 coupe soups	1 large platter	1 covered dish	1 nappy or baker

50 Piece Set 8.49

Also on Sale at Becher-Ryan's—Halsted at 63rd St.

Table Lamp with Shade

Effective 3 candle light table lamp. Handsome base with fancy break. Complete, with parchment lined shade. **2.98**

Also on Sale at Becher-Ryan's—Halsted at 63rd St.

. . . Plastic Wall Paper

Regular 75c Value

A heavy plastic paper in beautiful new patterns and colorings. Easy to apply. 20 inches wide. *Single Roll* **29c**

Expert Paper Hangers Furnished. All Work Guaranteed

Also on Sale at Becher-Ryan's—Halsted at 63rd St.

STORE HOURS

9:00 a. m. Until 5:30 p. m.

Thursdays 9 a. m. to 9 p. m.

Saturdays 9:30 a. m. Until 9:30 p. m.

5 Retail Department Stores

SEARS, ROEBUCK AND CO.

North	West	BECKER-RYAN & CO.	South	Southwest
1900 Lawrence Ave. at Winchester Ave.	Homan Avenue at Arthington St.	Sears, Roebuck and Co. Affiliate Halsted at 63rd St.	East 79th St. at Kenwood Ave.	Western Avenue at 62nd Street

SR Co. **WE GUARANTEE SATISFACTION OR YOUR MONEY BACK** SR Co.

FREE PARKING North, West, South and Southwest Stores

It's Newer! It's Better!

Commander Super Cleaner

In the $75 Class!

Outstanding in value and in performance. The powerful suction of the Commander Super Cleaner holds the rug suspended on a cushion of air—as it vibrates and shakes the dirt loose with a powerful brushing action. **47.50**

$5 Down—$5 a Month *Plus Usual Carrying Charge*

Also on Sale at Becher-Ryan's—Halsted at 63rd St.

John Vanderlyn's Adventure

by Mrs. Belloc Lowndes

What Has Gone Before:

JOHN VANDERLYN, a young American, is visiting at the villa of the Marchesa Trescobaldi, near Monte Carlo. The marchesa takes her guests, Col. Bruce, Joan Peveral, an English girl, and John, to an Arabian fortune teller down in the town. The Arab tells Vanderlyn that he is going to have an adventure with death and that he will not return to America until after he is married and his wife has borne him three children. John is skeptical, although he was impressed by the seer's first performance, which consisted of making each of the party relive an event of his or her past life. They drive back toward the marchesa's villa. On the road they come upon and rescue two women, victims of an auto wreck. The younger of the two is a Russian, named Dina Hitrowo, and the other is her aunt. Vanderlyn is greatly attracted to the girl, but she leaves without bidding him good-by. The marchesa's guests decide to spend the day across the border in Italy.

INSTALLMENT IV.

The Girl Gambler.

THE hostess looked round considerингly at the party gathered together. "Of course you must come, Mr. Vanderlyn! That will mean four in Lord Mansfield's car; and then you and I and Col. Bruce can go in mine."

"We'd best start at once," said Lord Mansfield firmly, "for it's a damned long way."

"The first thing to do," observed the colonel, "is for everybody to go and find and bring down here his or her passport. And then it would be as well if Lord Mansfield took them all in his sole charge. His name will carry weight and perhaps shorten the tiresome formalities at the frontier. The Italians are extremely particular now, and no bribe, however large, will pass any one lacking a passport into Italy."

After they had all, with the exception of the marchesa, left the terrace, Mr. Dove trotted toward her. "I think I'll ask you, dear Camilla, to drop me in Nice! I've several old friends and cronies I'd like to look up there, and I can make my own way back here quite comfortably." But, as he knew would be the case, she said gently, "Col. Bruce will arrange for you to be motored back, Theophilus. I'm in touch with a big garage there, and they're always bringing my friends backwards and forwards."

"In that case would it matter if I stayed and had dinner there?"

"Not in the least! Do just as you like."

She added, smiling, "You know that Belle Colline is really what the English call 'Liberty Hall.'"

"Indeed it is." And with real tenderness the old fellow took her pretty, soft hand and raised it to his lips. "Liberty Hall," he repeated, "and the most delicious châtelaine in the whole world!"

Lady Mansfield, tall, thin to emaciation, and with faded yellow hair, came out of the château and hurried toward them, a worried look on her fretful face. "I can't find my passport anywhere! James will be terribly cross with me. I don't know what to do about it?"

"But surely Lord Mansfield has got it?"

The marchesa's heart was large enough to feel real sympathy for the querulous, downtrodden wife of the poor profiteer.

"He makes me keep it always. And when we arrived I put it in the top right hand drawer of my dressing table. I saw it there only yesterday. I've left my maid looking for it—but, of course, I know quite well she won't find it!"

Hard on the heels of the poor lady came her big, stout liege lord. "My passport's gone!" he exclaimed in an angry tone. "I've hunted high and low—and so has my man, Dent. It was kept in a dispatch box where I keep some of my office writing paper."

At that moment Joan Peveral came forward, "I've mislaid my passport, so I'll have to stay at home." She looked round her. "Why, what's the matter? You all look as if you had the blues! Have I kept you waiting?"

"I've lost my passport!" cried Lady Mansfield. "And so has my husband."

"I expect they're all right," said Joan airily. "I've often mislaid mine."

The Missing Passports

"Unluckily, passports vised for Italy are worth anything from two thousand to ten thousand francs in France," said Col. Bruce vexedly. "And a British or American passport is worth twice more than any other."

"Why that?" asked Vanderlyn.

"For the reason that Italy is eager to welcome the right kind of tourists, and American and British travelers are, as a rule, just the sort of folk welcomed there. Not only do they spend money but they are not in the least interested in Italian politics. Would you go up and see if your's is safe?"

Vanderlyn smiled, for he always carried his passport on his person. But as he felt in all his pockets and patted himself more or less all over, his smile turned to a look of rueful amusement, for his passport, together with the thin leather case which had contained it, was gone!

Half to himself he exclaimed, "I must have worn another suit yesterday and forgot to transfer the case from one coat pocket to another."

But even as he spoke he felt quite sure that he had worn the clothes he had on now at Monte Carlo; in fact, he had not seen his passport since he had had to produce it in order to gain admittance to the casino.

He hurried up, two steps at a time, the central staircase which led to the first floor of the château. Then walking rapidly along the broad corridor to his bedroom, he opened the splendid piece of old Spanish furniture arranged now as a gentleman's wardrobe. As he had inwardly well known would be the case, there was no passport case in any of the pockets of the coats hanging there.

There came over him a sudden belief, nay, certitude, that he had dropped his passport while he was in the gambling rooms, or, as an alternative, that he had left it on the broad counter of the admission card office.

As he came out of his room he met Lady Mansfield's maid. "Well," he asked good naturedly, "have you found her ladyship's passport yet?"

"O, no, sir! I haven't found it, and, what's more, mine's gone, too, and so has Mr. Dent's!"

Lord Mansfield's valet came out of his master's bedroom looking utterly bewildered.

"I can swear I saw his lordship's passport yesterday in his dispatch box! As for mine I kept it in a drawer with my clean collars, and things of that kind; nothing else has been disturbed, sir, but it's gone, right enough."

Vanderlyn, the bearer of ill news, went down, and so out on to the terrace. "My passport has gone, too," he said briefly.

"It looks as if there's been a clean sweep, and that we shall have to go and see the English and American consuls at Nice and arrange for temporary passports to be supplied to us," said Col. Bruce.

"Still, Bernard, don't you think you'd better go and see if your passport has gone, too?" said the marchesa anxiously. She had already rung the bell that ran from the house to the marble table on which there still stood the coffee tray and stand of liqueurs.

Col. Bruce must have raced up to his turret room; it seemed but a moment later that he came back waving a green and gold booklet in his hand. "I could hardly believe my eyes," he cried, "but there this was—on my dressing table, where I confess I generally leave it."

All Too Civil

A few moments later arrived the marchesa's maid, an old fashioned, not over pleasant, plain featured Frenchwoman, who adored her mistress but liked nobody else in the world. She bore a large envelope in her mahogany tinted hand.

"Her excellency wants her passport? I have it here."

The marchesa looked from one of her guests to the other. "How amazing!" she exclaimed.

Col. Bruce opened his mouth; then he shut it again. He was a prudent man, and very seldom said more than he need.

"I think every one sleeping in the château had better see whether he or she has his or her passport," said the marchesa.

At the end of an hour every member of the big household had sought and found his or her passport, the exceptions being the butler, Powell, and the three footmen under him. Their four passports had disappeared. So there was nothing for it but to go to Nice. Then some one with dismay remembered that the consulates shut at three. That meant that they must all wait till the morrow.

Vanderlyn alone demurred. "I think—I'm almost sure—I dropped my passport in the Casino at Monte Carlo. I know I had it there yesterday."

"So had we all," growled Lord Mansfield.

Vanderlyn went on, "So, if I may, marchesa, I'll go at once to Monte Carlo to see if I can find it."

Col. Bruce accompanied the American to the garage, and, as they walked side by side, "What's happened," he said quietly, "is quite clear to me, Vanderlyn, though I don't choose to tell the others what I think. The man who brings over the clean linen each week from a laundry run by some English ladies near here must have been well bribed to steal any foreign passport he could find in the bedrooms at Belle Colline. My view is that he was successful both on the ground floor, where the menservants sleep, and on the first floor. But he must have been disturbed when on his way up to the third floor. That is where the marchesa's apartments are situated. One of the servants may have accompanied him up there. Unluckily, according to a bad custom, hereabouts, the laundryman takes the clean linen into all the bedrooms himself, so that now and again some good natured fool may give him a big tip."

"He had no occasion to go into my room," said Vanderlyn quickly, "for I haven't been long enough to send anything to be laundered; that's one reason why I'm sure I lost it at Monte Carlo."

Col. Bruce looked puzzled. "He may have just chanced it—in your case! The peasantry in these parts are practically Italian, as you know. They're extraordinarily quick witted, and fantastically eager to make money. A passport such as yours would be of greatest value to, say, an international crook who speaks English perfectly."

"I feel sure I shall find mine in the Casino," said Vanderlyn firmly.

Col. Bruce was too civil, as he would have put it to himself, to express his disbelief. But the two men, as always, parted on cordial terms.

At Monte Carlo

As he drew up in front of the Casino at Monte Carlo, Vanderlyn felt as if years, instead of only hours, had passed since he and the marchesa's house party had arrived there just about this time yesterday.

During his long motor drive which, as he was at the wheel, meant constant watchfulness and care, his subconscious self was absorbed in trying to recapture the elusive personality of Dina Hitrowo. It was of her, not of the errand on which he was bound, that his mind was full. It was as if some strange madness was working in his blood.

The great square in front of the Casino was almost empty. The denizens of Monte Carlo were all in the rooms gambling, or engaged on worthier occupations in the white dwellings, high and low, which stretched upwards beyond the palm studded green oasis which is known to Monegasques as "Le Fromage," "The Cheese," because of its peculiar shape.

A man in a chauffeur's uniform sprang forward, and in excellent English he exclaimed, "May I take monsieur's car to my garage?" and he held out a card. One of the uniformed attendants came forward. "This gentleman," he said in French, "is on the list of approved garages. Monsieur can have every confidence in allowing his beautiful car to be taken there."

The man gave Vanderlyn what looked like a huge gold medal on which was the number 43 and an address. "This means," he said proudly, "that I have forty-three motors already in my garage. There is not one that I will treat with greater care than monsieur's. When monsieur has finished—he can stay till two in the morning if he likes—he has only to send me this medal and his car will be round in a few moments wherever monsieur has had dinner, or enjoyed a little dancing."

Vanderlyn walked up the steps of the Casino into the atrium; and then he turned into the comparatively small office where, since the war, every would be player must undergo a certain scrutiny, show his passport, and pay a small fee for his entrance card.

The man behind the broad counter knew the American at once, as having come with the Marchesa Trescobaldi's party the day before.

"Surely monsieur has already got a card which will admit him for a month both to the rooms and to the private club?"

Vanderlyn told him of the lost passport. But, alas! there was no trace of it. "I have to admit," said the official regretfully, "that if a foreign gentleman leaves his passport in his coat pocket, he runs a very good chance of getting it stolen. You see, an American passport vised for Italy is worth about three hundred dollars to the thief. Can you wonder that they are often stolen?"

Vanderlyn went back into the hall, feeling annoyed that he had lost his afternoon for nothing. What a fool he had been not to seek out Achille in order to find out the way to the villa where dwelt the enigmatical girl who had made so deep an impression on his mind! For a moment he toyed with the thought of trying to find the place. But he realized that to do so would, in very truth, be like looking for a needle in a bundle of hay. The whole sea coast for miles and miles on either side of Cannes is bordered by villas of the kind of which Dina Hitrowo had given him so brief and vague a description.

With a queer, half-whimsical feeling that he would like to try his luck at the tables, if only to prove the truth of the adage, "unlucky at cards, lucky in love," for already he found himself, rather shamefacedly, thinking of Dina as a man thinks of the woman he knows he is going to love, he turned into what is known to the habitués of the casino as "The Kitchen." It is there that humble players have a chance of winning or losing small sums of money. And, naturally, it is always crowded. Indeed, from the moment the casino is open there is a rush for the roulette tables there.

ILLUSTRATION BY W. H. WIENER.

"You see, an American passport vised in Italy is worth about three hundred dollars to the thief."

The Mystery Girl

He was passing through "The Kitchen" when the crowd surrounding one of the tables moved apart, and something seemed to make him stop and gaze at the back of the head of a girl who was sitting at one of the roulette tables. He could see—he was half ashamed of himself for noticing it—that she had a lovely creamy white neck. Was it—surely it could not be—Dina Hitrowo?

The crowd closed up again, and he walked quickly round till he reached the other side of the roulette table and then he saw what, deep in his heart, he already knew to be the truth.

The Russian girl he had borne in his arms last night, and whose frankness had at once attracted and repelled him, this morning, looked extraordinarily different from what she had done yesterday and when they had parted today. In place of the pathetically shabby little red and white cotton frock and close white straw hat she had then worn she was wearing an elegant looking, scrupulously neat buff coat and skirt and a felt hat that matched her costume.

But what interested the hidden watcher to a painful degree was that, with her ringless hands, she was staking quietly and systematically plaques which were each worth twenty francs on that portion of the green baize cloth marked rouge. Looking neither to the right nor to the left, she appeared as if she belonged to another sphere from any of the women players round her. For one thing she was what none of them were, scrupulously and fastidiously clean.

After a while he noticed that a swarthy, stern looking man of about forty stood close just behind her chair. Something seemed to tell Vanderlyn that Dina knew this man, and a moment later he was proved right, for the person in question leaned over and said something to her.

All at once she looked straight across the roulette table, and Vanderlyn saw that, sitting exactly opposite to her, was a singular looking elderly woman. She was—she must be—the Countess Gregorovitch!

Walking a little to the right, he began watching them both, with a growing feeling of unease, it might almost be said unhappiness, filling his burdened heart.

This, then, was the meaning of their poverty? The old woman was a gambler—a fierce, unreasoning, instinctive gambler—as are so many Russian women. And it was she who must have taught Dina Hitrowo her vice. There was an intently eager as well as a completely concentrated look on Dina's countenance. Indeed, she was so absorbed in the system she was playing, which, as the American soon realized, required two to play it, that she never lifted her eyes above the roulette table before her. The man behind her was probably a mere casino acquaintance.

As for the system played by aunt and niece, it was almost childishly simple and was evidently proving very successful.

That system was played as follows: Each of the two partners staked simultaneously, the one on red, the other on black, one plaque of exactly the same value in each case. One of the two, of course, lost, and the loser doubled her stake, while the winner took her winning plaque off the table, leaving the other plaque on. The system was played as a kind of Martingale, which, if it prolonged the agony, diminished the loss caused by a fatal run on either color. But when the colors came up alternately, or fairly alternately, a large sum of money was won by the partners before there came the *série* of eight, nine, ten, dreaded or welcomed, as the case may be, by all players of roulette.

That Swarthy Man

Vanderlyn lost count of the time as he stood there gazing at the two women. He wondered that no one followed their game, for today it was as if they could not lose. Always, always, always, they won!

He watched intently the almost mechanical movements of Dina Hitrowo's lovely hands. Once there came a run of six on red, and her face flushed and paled by turns as she followed the little ball spinning round and round till it slowed down and hovered, as if in human perplexity, over a group of black and red numbers. Indeed, so instinctive was his sympathy with her that he found himself sharing her almost gasping relief when the seventh spin resulted in the ball, after a long quivering hover over a red number, finding its final haven in a black cavity.

But it was not with him, the as yet invisible watcher, that Dina shared her almost agonising sense of relief. It was with the swarthy, stern looking man, who still stood behind her chair as if—or so Vanderlyn now suspected—wishful to guard her from touch of alien hands. When the croupier at last shouted out "Black," she turned and smiled up into the dark face, as if mutely asking him to share her joy that at last all had come right. But there came no answering gleam of pleasure or relief on the man's stern countenance.

Vanderlyn told himself in vain how natural it was that the girl should be on terms of kindly comradeship with all and any members of the curious little world of regular gamblers in "The Kitchen" section of the casino. Her evident familiarity with this curiously powerful looking, highly vitalized individual filled him with jealous unease.

All at once she rose from her chair with a quick movement, leaving her piles of playing tokens on the green baize cloth. Quickly the man behind her slipped into her chair, and at once began playing in conjunction with the countess. So he was a member of a syndicate formed to exploit this system? Vanderlyn breathed a sigh of unconscious relief.

Hastening along on the outskirts of the crowd standing round the table, the American at last found himself face to face with Dina Hitrowo. But on seeing him, a look of embarrassment and of discomfort filled her lovely eyes, and he felt sharply chagrined.

"Have you been here long, Mr. Vanderlyn?"

She glanced nervously behind her as she asked the question. It was plain she did not wish her aunt to see her talking to him.

"I've been watching you for some time, mademoiselle. You've had great luck today, haven't you? I was dreadfully afraid you were going to lose all your winnings just now!"

"So was I——"

"Now that one of your friends has taken your place, won't you come out on the terrace? The rooms are getting so full."

She hesitated perceptibly. "If I go away I must tell the countess where I shall be," she murmured, as if to herself. Then to Vanderlyn she said smiling, "You see there is a small syndicate engaged in playing our system, Mr. Vanderlyn; and if my aunt becomes weary I must take her place, unless the fourth member of our syndicate has arrived. He ought to have been here a long time ago."

A gambling syndicate? Why hadn't he thought of that when that dark man had leaned over her in such a familiar manner? He felt absurdly happier all at once. What a fool he had been just now! The stranger who had aroused such a sensation of dislike, ay, and a kind of jealous fear in his heart, was simply that most sexless of comrades, a fellow gambler.

Together they walked round to where the countess was sitting. Dina cleverly threaded her way through the throng of men and women some of whom were obviously hoping that some player, having to purchase fresh supplies of tokens, would vacate his seat.

She whispered something in her aunt's ear, and the older woman turned and looked thoughtfully, measuringly, at the American. Apparently she approved of her niece's new acquaintance for, "She says that it's all right, and that I may go out of doors, for that the man who will take her place when she is tired is coming in five minutes," said the girl.

"I wonder how your aunt knew that?" Vanderlyn spoke his thought aloud.

Dina smiled. "We have a code of signals. The man who took my place held up his finger just now, it seems. That means that it is all right, and that the other player will be here soon."

The two walked in silence across the empty spaces between the roulette tables, and so out of the great building on to the terrace which commands the most splendid and picturesque view on that southern coast.

There were very few people there, and in the now waning sunlight the Russian girl looked wan and tired.

Vanderlyn touched her elbow—and, a second later, would have given his soul to have touched her again.

"Let us sit down," he said. "The sun is going down and soon it will be too cold."

Just Herself

She sank down on a bench with evident weariness, and for a few moments neither of them spoke. And then all at once that for which he had felt a few minutes before he would have given his soul happened. She put out her hand and laid it on his.

"You're very kind," she said gently, "wonderfully kind, Mr. Vanderlyn. When I am with you I feel I can be myself."

She said those words with an air of almost desperate sincerity. He clasped her hand, and held it for a moment tightly in his. Then he let it go. John Vanderlyn was not the kind of man who takes advantage of a woman's momentary feeling of gratitude.

"All I want you to be when you're with me," he said in a low voice, "is just to be—yourself."

"I'm being so now," she whispered back; and then she became silent.

"I suppose you come here to Monte Carlo very often," he said.

She started as if roused out of a deep abstraction. "Yes, I suppose I may say that I do come often here. Though now and again the countess comes by herself or with a friend. Unfortunately for me this system which is proving so successful requires two to play it, and it is more easy for a woman to get a chair and to keep a chair in 'The Kitchen' than it is for a man. However, if we go on winning we shall play for higher stakes. But I confess the thought of that makes me feel nervous. Yesterday there was a series of fifteen on red! That, for us, would have meant ruin."

She said the words very quietly but in a tone that made it clear that she meant what she said.

"Have you been playing a good deal this last week?"

He hardly knew why he asked the question.

She shook her head. "No, we have not been here for nearly a month."

She saw the surprise in his face and added, "It is all a question of money! The countess cannot play without money, and she has not always got the money to play with. She is angry now that she did not begin today at a table where the stakes are high. If we had done so, the profit might have been very large. You see, she believes in luck!"

"Are you staying on for dinner at Monte Carlo?"

"I think so."

"In that case will you and your aunt dine with me?" He saw her hesitation and added, "Of course, I shall be delighted to entertain also the other members of your syndicate."

The Lucky Countess

Vanderlyn felt an intense desire to know the two men who must surely be constantly thrown with the girl now sitting by his side—if, that is, they always played the system together.

"There will be no necessity for that," she exclaimed; "they always look after themselves."

"And then you will be playing on after dinner?"

"We generally come into the casino again for about an hour. If we have lost, we go on and try to make up the loss. If we have won, the countess hopes her luck will last."

"And then I suppose you take the train and a taxi from Cannes?"

"No, we always take the tram," she said in a low voice. "It passes very near the villa."

"Of course I shall motor you both back tonight."

"Can you really do so?"

"Of course I can!"

She got up. "I would rather you stayed out here on the terrace, Mr. Vanderlyn, while I fetch the countess. There is no necessity for you to go into the casino again."

He could see by the way she spoke that she meant what she said. And she hastened off, not by the way they had come but through the passage that now links the terrace to the square in front of the casino of Monte Carlo.

Vanderlyn watched her slight, swaying figure; the wind caught her skirt and made her appear like a skiff skimming on the surface of the sea. He remembered what she had implied—that she was hardly ever herself. Would she ever be so far herself as ever to tell him something of her past life? Was it true, as they supposed at Belle Colline, that she had gone through such awful experiences during the Russian revolution that she wished to pass a sponge over all that part of her short life? He wondered. And he wondered the more when she at last came back with the woman whom he told himself he now really saw as she was for the first time.

The Countess Gregorovitch had an ugly, clever, secretive face. It was clear that today she was in a very good humor. Indeed, she had cause to be for, "You must have brought me good luck," she observed graciously. "I saw you watching my play and me. I have done very well today. Most excellently well! Not one single serious run on black or red. Always an intermittance. Two reds, two blacks, one black, one red, one red, one black; four reds, three blacks, and so on. All is well for us up to a run of eight. When it comes to six or seven—O, la! la! we become nervous."

"But surely there are not often runs of eight on one color?" he observed.

"Not often?" She turned to her niece. "Why, there were four of them in one hour the other day! But I thank God that we were not at the moment playing. We were simply looking on. Tomorrow I shall begin operations on a greater scale."

Vanderlyn noticed that she never said "we" but always "I"—"I have won," "I have lost." She was evidently the head of the syndicate, perhaps the one who provided the money.

"My niece tells me that you are kind enough to offer us dinner and to motor us home afterwards. We are not going back to the casino tonight. It does not do to tempt providence."

(Copyright, 1930: By Mrs. Belloc Lowndes)

(To be continued.)

In the Feminine Realm

Mrs. Eugene Meyer of Washington, D. C., is chairman of the commission sponsoring the new $1,000,000 recreation center recently dedicated at White Plains, N. Y.

—o—

The tobacco manufacturing industry of the United States employs 108,000 women, of whom 50,000 are cigarmakers. More than 50 per cent of the cigarette operatives are women.

—o—

Women are said to make excellent detectives in England, especially in the matter of creating disguises. During the past year 127 women went through a training course given by a former Scotland yard official.

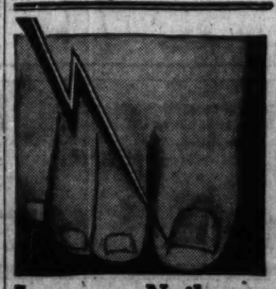

Ingrown Nail Turns Right Out!

Pain Stops Instantly!

"Outgro" is a harmless antiseptic manufactured for chiropodists. However, anyone can buy from the drug store a tiny bottle containing directions.

A few drops of "Outgro" in the crevice of the ingrowing nail reduces inflammation and pain and so toughens the tender, sensitive skin beneath the toe nail, that it can not penetrate the flesh, and the nail turns naturally outward almost over night.

DON'T BE A "COLD-FIGHTER!"

Don't "go to war" with a cold, much as you hate the cold!

Instead, just *soothe it away* with the potent, modern "Pineoleum" oil spray treatment! Children like it, too!

Is it any wonder that millions of people have turned to this pleasant way of treating a cold—that thousands of doctors recommend it? For the "Pineoleum" oil spray treatment acts on a cold right at the seat of the trouble—the passages of the nose and throat.

It bathes the inflamed membranes in a penetrating film of *soothing* oil that protects the tissues and inhibits the growth of germs.

Use it when you sneeze or sniffle! Use it for the children, too! At all druggists.

COLDS YIELD QUICKLY TO

Pineoleum

REG. U.S. PAT. OFF.

HERE'S ANOTHER CHANCE *to Try Your Skill!*

$100 TODAY *in* CASH PRIZES

See if You Can Follow the Trail and Find the

HIDDEN WANT ADS

Want-Ad Wanda's CHALLENGE

"I defy you to follow the trail and find my Hidden Want Ads in Today's Want Ad Section"

NEW FUN - NEW CLUES NEW EXCITEMENT

START HERE

then turn to Today's Want Ad Section

The Name of the Classification represented by this picture is in this list:

AUTOMOBILES FOR SALE
BARTER AND EXCHANGE
REAL ESTATE
ARTS AND ANTIQUES
HOME FURNISHINGS
MUSICAL INSTRUMENTS
INSTRUCTION
APARTMENTS TO RENT
ROOMS TO RENT

CLUE: This picture represents one of the Want Ad classifications in today's Want Ad Section. Study the picture and decide which classification you think the artist had in mind. Then turn to the Want Ad Section and run through the ads under that heading until you find Wanda's first Hidden Want Ad. The first Hidden Want Ad will tell you where to look for the next one, and so on. Read the simple directions and start now!

THESE PRIZES EVERY SUNDAY

1st Prize	$ 50.00
Next 8 Prizes $5.00 each	40.00
Next 10 Prizes $1.00 each	10.00
TOTAL EVERY SUNDAY	$100.00

WINNERS OF GAME "D," Oct. 19, 1930

First Prize, $50.00
FLETCHER YANCEY,
539½ Crittenden Ave., Toledo, O.

Next 8 Prizes, $5.00 Each
IRENE M. ERBER,
8915 Escanaba Ave., Chicago.
RAY FLEMING,
810 N. 3rd St., Clinton, Ia.
EDNA E. BURKE,
R. F. D. 4, Box 117, Lansing, Mich.
RAYMOND J. PROST,
3788 Giddings St., Chicago.
MRS. ERNEST OLANDER,
1409 Wealthy St., S. E., Grand Rapids, Mich.
FANNYE COHN
816 E. 49th St., Chicago.
MRS. R. GEBHARDT,
283 Stickney Ave., Wauwatosa, Wis.
G. E. THOMAS,
838 Arlington Pl., Chicago.

Next 10 Prizes, $1.00 Each
CECILIA WILZ,
1627 S. Jefferson St., Appleton, Wis.
CARL LEE,
1622 N. Hamlin Ave., Chicago.
PHYLLIS D. ROBERTS,
319 Bartlett St., Lansing, Mich.
ERNESTYNE LOGAN,
204 W. 71st St., Chicago.
WILFORD C. LAHMAN,
729 MacLean Ave., Kenilworth, Ill.
MRS. JOHANNA SCOTT,
1949 Birchwood Ave., Chicago.
HUBERT DOHERTY,
213 14th St., Milwaukee, Wis.
HOWARD POWEL,
Palmer Sanatoria, Springfield, Ill.
I. W. TEMPLETON,
628½ York Place, Chicago.
MRS. C. R. BONN,
4221 Oakland, Milwaukee, Wis.

What Want Ad Classification Does This Picture Represent?

Can you follow a trail? Do you like to figure out secret messages? Do you like games that make you use your wits?

Then get busy! Want-Ad Wanda is back with a brand-new series of Hidden Want Ad games. Again she challenges you to follow her trail and find the want ads which she has hidden in the want ad columns of today's Tribune. Loads of fun for everybody—a real treasure hunt, mysterious messages, baffling clues, lots of excitement!

Just Follow These Simple Directions:

In the want ad columns of today's Tribune there has been inserted a number of mysterious want ads. These want ads look exactly like regular want ads, except the wording is different. All together there are between 10 and 15 of these Hidden Want Ads. You are invited to hunt for the Hidden Want Ads and try for the $100 in cash prizes which the Tribune will pay.

The game starts with the picture on this page. This picture represents one of the main classifications of Tribune Want Ads. Study the picture and decide which classification you think the artist had in mind. Then turn to that classification in today's want ad section and look through the want ads under that heading until you find the first Hidden Want Ad. You can't possibly miss it.

After you have found this first Hidden Want Ad read it over carefully. THE WORDING OF EACH HIDDEN WANT AD GIVES A HINT OR CLUE TO THE HIDING PLACE OF THE NEXT ONE. It's just like a treasure hunt. You don't have to search through the entire want ad section to find the Hidden Want Ads if you will just keep your wits about you. The Hidden Want Ads all tie up with each other. The picture helps you find the first one. The first one helps you find the second one. The second helps you find the third, and so on.

Remember, there are no less than 10 Hidden Want Ads and no more than 15. It's up to you to decide when you have found them all.

Awards will be made to the persons who send in the most nearly complete sets of Hidden Want Ads arranged in the most nearly correct order in accordance with these rules. Neatness and ingenuity of presenting them will count. In cases of ties, duplicate prizes will be awarded.

You may clip the Hidden Want Ads from the paper and paste them on the handy blank provided at the right, or you may copy them down on separate sheets of paper. You may indicate what you believe to be their proper order or sequence by numbering them 1, 2, 3, 4, etc.

This offer is open to all—men and women, boys and girls—except employes of the Chicago Tribune and their families. You pay nothing. Just prove your skill.

Entries should be mailed to "HIDDEN WANT ADS 'F'," the Chicago Tribune, Postoffice Box 1718, Chicago, Ill. All entries for today's game must be received in the Tribune office not later than 6:00 P. M. on Thursday, November 6, 1930.

You need not purchase the Tribune to compete. Copies of the Tribune may be examined at the Tribune's office or at public libraries free of charge.

No entries will be returned, nor can the Tribune engage in correspondence on this subject. The prize winners of today's game will be announced two weeks from today.

YOU MAY USE THIS HANDY BLANK

You may arrange and paste your Hidden Want Ads on this handy blank or, if you wish, you may copy them down on a separate sheet of paper.

HIDDEN WANT ADS "F"
CHICAGO TRIBUNE,
POSTOFFICE BOX 1718,
CHICAGO, ILL.,

I have found the following hidden Want Ads in today's Want Ad section of the Chicago Tribune. I believe their proper order to be as I have arranged them below.

1 Paste Hidden Want Ad No. 1 here
2 Paste Hidden Want Ad No. 2 here
3 Paste Hidden Want Ad No. 3 here
4 Paste Hidden Want Ad No. 4 here
5 Paste Hidden Want Ad No. 5 here
6 Paste Hidden Want Ad No. 6 here
7 Paste Hidden Want Ad No. 7 here
8 Paste Hidden Want Ad No. 8 here
9 Paste Hidden Want Ad No. 9 here
10 Paste Hidden Want Ad No. 10 here
11 Paste Hidden Want Ad No. 11 here if you find a No. 11
12 Paste Hidden Want Ad No. 12 here if you find a No. 12
13 Paste Hidden Want Ad No. 13 here if you find a No. 13
14 Paste Hidden Want Ad No. 14 here if you find a No. 14
15 Paste Hidden Want Ad No. 15 here if you find a No. 15

My Name .....
Address .....
City .....
State .....

Another Hidden Want Ad Game in Next Sunday's

Chicago Sunday Tribune
WORLD'S GREATEST NEWSPAPER
Total Average Circulation, September, 1930: 1,049,744 Sunday, 838,411 Daily

The Tribune Cook Book

By Meta Given

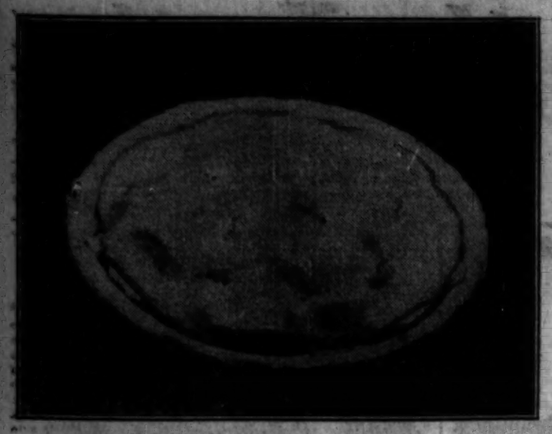

A nonbakable apple pie ready for baking.

No. 1. Sweet Bough. No. 2. Gravenstein. No. 3. Duchess. No. 4. Winesap. (Fruit held over from last year in cold storage.)

1. Jonathan. 2. Grime's Golden. 3. Golden Delicious. 4. Stark's Delicious. 5. Stayman. 6. Winter Banana. 7. Huntsman's Favorite. 8. Winesap. (This year's crop and produced in Missouri.)

Some of the common varieties of apples found on the market of the middle west at the present time. All are produced in Michigan: 1. Rhode Island Greening. 2. Snow. 3. Ontario. 4. Baldwin. 5. King. 6. Steele's Red. 7. Delicious. 8. McIntosh. 9. Jonathan. 10. Hubbardston. 11. Northern Spy. 12. Pippin.

A Is for Apple Pie—Whose Appetizing Aroma Always Wins It First Place as America's Great Dessert.

To eat one apple is to want another. It is no feat at all for a hungry growing boy or girl to consume six or eight large ones daily—and the feast is without the attendance of stomach ache or indigestion, provided the apples are fully ripe. I speak from experience and observation.

Apples always have been the favored fruit of the people. Country folk still, and I suppose always will, depend upon them as their main fruit. Those of you who can recall with me childhood days on the farm remember how eagerly we watched for the first sign of ripening fruit in the Early Harvest and Red June trees. Sometimes we grew impatient waiting for the full development of that golden glow or red blush. But who censured us? Surely not he who fully appreciated the pleasant qualities of new apple sauce.

That springtime apple pleasure, however, did not eclipse the one of late fall and winter. It was when the day was done and the kitchen fire had died to a few embers; after the dishes were washed and put into the cupboard. Just as we were ready to assemble one of the children was sent to the cellar for a bowl of apples. Then we drew our chairs before the open fireplace in the "big room" and sat in a semi-circle contentedly champing unwashed, unpolished apples—a fruit that was almost as common and as free as the air we breathed then—a generation ago.

Join the Luxuries.

But this doesn't hold today. Apples are almost a luxury, especially in the city. At 10 cents apiece they aren't as economical food, and we are not eating as many as we should, even though they remain just as good fillers and are as pleasant to the palate. Modern city boys and girls, therefore, are not apple stuffed. For which we are sorry, but must abide by so long as we insist on urban life.

Apples are refreshing in many ways, and how many they can play if we will only let them. As an early morning appetizer, raw or baked, in sandwiches a dessert, and in the main course as an accompaniment of meat, baked or roasted apples never weary the palate. In jellies, butters, marmalades, and candied they become some of our most delightful confections. And last, but not least, apple pie, the king of all pies.

Of course I refer to apple pie at its best—the kind that Henry Ward Beecher's mother used to make and which Mr. Beecher so appetisingly describes. Good apple pie in Beecher's time would be good pie today. And the modern cook who excels in making this favorite pie is following pretty much the same rules observed by those old cooks. The apple itself was considered most important. They chose one with fine flavor and one that would cook tender in a reasonable length of time. Some people think just any apple will do for pies, but this is a mistake. Beecher's first choice of apples for pie was the Spitzenberg, which is a relative of our well known Jonathan. At this season of the year we find the Jonathan, Gyeening, Fall Pippins, and Ontario especially good for pie.

Use Plain Pastry.

The next factor, but no less important, is a good plain pastry—the kind that is short and flaky. Not so short that it crumbles into powder nor so flaky that it almost blows away, but just right. Roll pastry out and line a deep pie tin. Then roll the top crust and cut slashes in a fancy design for steam vents. Next, remove the apple peeling quickly—a thin one, of course. Apple peeling should be paper thin, for the best flavor of the apple lies next to the skin, so please be merciful when paring and you will be rewarded with a finer flavor than you would otherwise obtain. Use a stainless steel knife and have it sharp.

Three big apples four inches in diameter will make a fat apple pie. Greenings, Ontarios, and 20 ounce are the kind that take three. About four Northern Spys and about five Jonathans will be required for a 9 inch pie. After the apples are peeled cut into quarters and remove the core. Then slice the quarters into thin uniform lengthwise pieces into the pie shell, arranging the apples as you slice. Do this work rapidly so that the apples have no time to discolor. When the pie plate is about half full sprinkle five or six tablespoons of sugar over the apples and dot with a few bits of butter.

Then proceed to slice apples until they are well rounded over the top. Add five or six tablespoons more of sugar and more butter. No water is needed and no flavoring if you have chosen a good flavored apple. The flavor of good apples should never be masked with a flavor of spice. If the taste for pie hot rich use cinnamon and nutmeg, but be discreet, never overdo spicing.

The Upper Crust.

Put on the upper crust. For a nonbakable pie cut the upper crust in this way: Press a pie tin, of the same size as the one in which you are baking your pie, on the dough. There will be an impression of two circles made. Cut around the inner circle and place the round dough sheet over the apples. This dough sheet will lack about ¼ inch of touching the edge of the lower crust, but don't worry. In baking, the apples will shrink and the crust will expand, so that when finished the upper crust will be almost perfectly sealed. Instead of the juice running out into the oven it oozes up through the slashes and open spaces, leaving the merest drips of appetizing juice which Beecher says "suggests jelly, but is not jelly."

A perfectly baked double crust apple pie has a tender and flaky upper and lower crust, is golden brown, level on top, and is well filled with perfectly cooked apples of fine flavor and color. And the slices cut according to directions retain their attractive form and have a much more beautiful appearance than when cut in a haphazard way off the core. Too many women fail to use enough apples and they also fail to get their apples perfectly cooked.

Cook the pie until the apples are soft, and this will require at least an hour of baking. Cool the pie naturally. By this I mean let it stand on a kitchen table at room temperature until it loses its heat. Then eat.

Apple pie is in its prime when it is about one hour old. I think we are all agreed that it deteriorates rapidly after the first three or four hours. Discriminating cooks never serve it after the first day.

Dutch Apple Pie.

Another delicious apple pie is one called the Dutch. If you haven't made one, try it. Only a month ago I had the privilege of eating one of the best I had ever tasted. It was an exquisite creation, tasted just as good as it looked and was served in a public eating place. Like others of its family, it had only one crust, but that one, of course, was perfect. Apples of the finest flavor were used. They were peeled, quartered, cored and the quarters cut into two pieces. These thick pieces of apples were carefully put into the pastry. Much care had to be taken in arrangement of apples in that pie because the beauty of the pie depended upon the arrangement and quality of the baked apples. Butter and sugar had been sprinkled over the top of the fruit just as is done in the two crust pie. A little water, about two tablespoons, had been added to keep the apples from drying out too much in this pie. The temperature for baking Dutch apple pie is the same as for the double crust variety. The apples should be cooked until tender and the final product should be apple clear, tender and delicate in appearance and, as Beecher says, "Neither dissolved nor yet in its original substance, but hanging as it were in a trance between the spirit and the flesh of applehood."

Apple Dumplings.

Apple dumplings are another favorite way of using apples, but rarely are they made as good as they might be. Too often the apple is undercooked and is dry. Many cooks prefer to core the apple and leave it whole. Whole ones, of course, require longer cooking. I find that, after the cored whole apple is placed on the dough, slicing it into about twelve pieces, leaving the pieces just intact at the bottom so that the apple still looks whole when it is enveloped in the dough, enables the apple to cook more rapidly. Of course, apple dumplings should be cooked a long time—in fact, as long as an apple pie, which requires almost 1½ hours.

I prefer a rich biscuit dough for apple dumplings to pie crust. Apple dumplings are delicious steamed as well as baked. And steamed ones are especially nice served with that old fashioned cream sauce, more familiarly known in the south as "dip." "Dip" is just sweet cream of medium thickness, sweetened and flavored with a few dashes of nutmeg. It is much better than it sounds.

Space forbids our giving all of the good recipes that we would like to offer. So instead we are describing briefly the apples that perchance you are finding on your city markets at the present time. Suggestions for their use, as I have found them in cooking tests, are also given with the hope that you will be able to cook apples to perfection in any way you choose.

Decided Difference.

To many people an apple is an apple, and yet there is a decided difference between the numerous varieties. We may say that all apples are good, but they are not all equally good for the same purpose. For this reason the consumer may be disappointed in an apple because the variety purchased does not fit the use for which it was intended. The most common uses for apples in the household are for eating raw, pies, sauce, baking and salad. These uses might be grouped into two general classifications: for dessert [eating raw] and for general cooking purposes.

Grouping apples in this way, those varieties that are especially crisp, juicy, of delicate flesh and pleasing flavor and aroma would be listed in the dessert class. This class would include such fine apples as Jonathan, McIntosh, Huntsman's Favorite, Cortland, Wealthy, Delicious, Northern Spy, Yellow Newton, and Winter Banana. This is not to say that these varieties are not good for culinary use, for they are exceedingly good when cooked, retaining their characteristic flavor and aroma.

Among those which are valuable primarily for their culinary qualities may be mentioned Duchess, Wealthy, Twenty Ounce, Ontario, Rhode Island Greening, Baldwin, Tompkins King, Russet, Hubbardston, and Tolman Sweet. Duchess is the first of these on the market. Twenty Ounce and Wealthy, fall apples, are excellent for pies, sauce and salad. Twenty Ounce is especially esteemed for baking because if its large size.

Uses of Apple Varieties.

The uses of apple varieties now in season are listed below:

Variety—	Dessert.	Sauce.	Baking.
R. I. Greening	Excellent	Good	Fair
Snow	Poor	Poor	Fair
Ontario	Very good	Excellent	Excellent
Baldwin	Very good	Excellent	Excellent
Tompkin's K'g.	Good	Fair	Good
Steele's Red	Poor	Fair	Good
Delicious	Excellent	Fair	Fair
McIntosh	Excellent	Excellent	Excellent
Jonathan	Excellent	Excellent	Excellent
Hubbardston	Good	Fair	Good
Northern Spy	Excellent	Excellent	Fair
Pippin [fall]	Good	Excellent	Good
Winter Banana	Excellent	Fair	Poor

Apple Chips.

Cut 3 pounds of sweet well flavored apples into quarters, then core and cut into thin slices. Do not pare. Add 4 pounds of sugar and one-fourth of a pound of Canton ginger and let stand for twenty-four hours. Add 4 lemons, cut into thin slices, rejecting seeds. Cook slowly for 3 hours. Put into glasses or stone jars and cover with paraffin.

Apple Jelly.

Cut twelve pounds of Jonathan apples into quarters and core. Do not remove peeling. Put into preserving kettle and add 6 quarts water. Cover and boil gently for 20 minutes or until apples are soft. Drain off juice, straining through a heavy canton flannel bag. Boil rapidly for 5 minutes. Add 1½ cups of sugar to each pint of juice and boil quickly until two drops of hot jelly sheet from the spoon simultaneously or until a few drops will form a jelly on a cold plate. Pour into sterilized glasses and when cold cover with paraffin.

Candied Apples.

For each pound of quartered and pared apples [Jonathan, Grimes Golden or Ontario] allow three-quarters of a pound of sugar and a half pint of water. Boil sugar and water until a rich sirup is formed. Add apples and simmer until clear. Take up carefully, lay on plates and dry in the sun. Roll in sugar and pack in tin boxes lined with waxed paper.

(Copyright: 1930: By The Chicago Tribune.)

PET RECIPES

Do you have a favorite recipe that you'd like to pass on for others to enjoy? Address it to "Pet Recipes," Chicago Tribune, and it will be published.

Crab Cutlets.

One cup crab meat, two tablespoons butter, one-half cup milk, eight heaping tablespoons fine stale bread crumbs, one teaspoon lemon juice, two tablespoons flour, one tablespoon cream, one egg, salt, pepper, and paprika.

Melt butter, blend with flour, add milk. Boil three minutes, add cream, lemon juice, seasoning. Mix thoroughly, add crab meat, cool. Shape the cutlets, roll in egg and crumbs and fry a light brown. Serve hot.

W. C. H.

Bacon and Eggs Baked.

Lightly grease muffin tins. Line each one with a strip of bacon, drop an egg in the center of each and bake in a hot oven until eggs are set.

A. O.

Pineapple Ice-Box Cake.

Dissolve ¼ cup sugar in 2 tablespoons water in a double boiler. Add gradually 2 beaten egg yolks, stirring until thick and smooth. Cream ½ cup butter, gradually work in 1 cup of confectioner's sugar, and add cool egg mixture. Add ½ cup drained crushed pineapple. Fold in 2 stiffly beaten egg whites with ¼ teaspoon vanilla. Pour mixture into a pan lined with split ladyfingers and place in icebox for 12 hours. This serves five.

A. B. F.

Delicious Meat Dish.

Take 2 pounds of meaty veal stew. Brown in butter [or drippings and butter]. Add a piece of bayleaf, two or three cloves, the juice of a half a lemon and enough salt to taste.

Cover and cook until tender. Then sprinkle over this about one tablespoon of flour. Mix until flour is absorbed. Then add enough hot water to make gravy. This is most delicious and should be served with noodles.

E. A. S.

Spiced Figs.

25 fresh figs, peeled as you would peel a peach.
Sugar, the weight of the figs.
½ cup of water.
1 tablespoon of whole cloves.
4 broken sticks of cinnamon.
Juice and grated rind of two lemons or three limes.
2 tablespoons of brandy [if obtainable].

Boil spices, lemon juice, rind, and sugar in the water for 5 minutes. Add figs with care, one by one so as to keep them whole. Cook slowly 1½ hours. Skim often, but do not destroy shape of figs. Add brandy three minutes before taking from stove. Seal in glass bottles.

V. C. H.

Date and Nut Squares.

1¼ cups sugar.
½ cup water.
5 eggs.
1 cup nuts [chopped].
1 cup dates [chopped].
1¼ cups cake flour.

Boil the sugar and water until it threads. Beat the whites of the eggs until stiff, then add the sirup, beating constantly until cool. Add the beaten yolks of the eggs and then the nuts and dates [with flour sprinkled over them]. Sift the flour four or five times and fold in. Pour into shallow pan and bake in a moderate oven. Cut into squares while hot.

K. D.

Ginger Pickles.

12 medium sized cucumbers.
6 small onions.
2½ tablespoons salt.
1 pint vinegar.
1 cup sugar.
¼ teaspoon mustard seed.
1 teaspoon celery seed.
1 teaspoon ground ginger.

Slice cucumbers and onions; salt them and let stand for three hours; then drain. Boil together the vinegar, sugar, and spices. Add the cucumbers and onions and let come to a boil. Pack in jars and seal. This makes four pints.

I. W.

The Hairpin Bend

By Ethel M. Dell

[Continued from page four.]

pose he's a right to do as he likes, and we're very happy as we are."

"Yes, of course. And daddy and I will have to go when he comes. I was forgetting that," said Ruth.

They were walking down the cliff drive to view the progress of the operations. He turned to her somewhat suddenly. "Why?" he said.

She glanced at him in surprise. "Well, he won't want two agents, will he?" she said.

"P'raps not," he said. "But—there's a way round that—as there is round most things. You don't want to go, do you?"

"Not specially," said Ruth. "But——"

He paused abruptly in his walk to light a cigaret. "I don't want you to go, either," he said then, with an odd vehemence. "I've never met anybody to work with like you. I wonder how you feel about it."

"I!" said Ruth, pausing also because she could not well go on. "Well, of course—I feel rather like that, too. Only—it's not much good, is it? He wouldn't keep us both."

"He might," said George. He stood with his face to the sea, gazing out through the trees to the far horizon. "I mean," his voice came rather jerkily; he was smoking also in jerks, "he couldn't object—to a married agent—could he?"

Strangely Moved

"O!" said Ruth. His meaning burst upon her with a suddenness that was rather overwhelming. She stood in blank silence by his side, as it were, awaiting developments.

He continued with the same jerky tenseness. "I don't know if there's any one else with you. There isn't with me, and never will be. You bowled me clean over that day—at the hairpin bend."

"A week ago!" she said in a low voice.

He turned towards her, and she saw that his face was strangely moved. "Yes, I know it's only that," he said, "but I've been wanting you the whole of my life. I've always known I should meet you some day—found a corner." He smiled, but his lips were quivering. "It's not like that with you, of course. It couldn't be. Only—you'll admit—we do pull well together, don't we? That ought to count for something."

He stopped. She had held out her hand to him but it was at arm's length. He took it with reverence.

"May I think about it, please?" said Ruth. "No, there isn't any one else—but—but——"

"You're not sure that I could qualify?" he suggested. "Won't you give me a chance to try? I'm not a bad sort—as men go."

She smiled at that, also not very steadily. "I know you're not. I like you very much. But—you are a little sudden, aren't you?"

He released her hand and looked depressed for the first time in their acquaintance. "I suppose I am as God made me," he said. "But I'm not offering you half my salary this time. I'm offering you—all I have in the world."

"O, I know," said Ruth. She drew nearer to him almost in spite of herself. "Please don't be miserable! I haven't said no."

"Not yet," he said. "But you will."

His eyes again looked out to sea, and her heart reproached her. There was dejection in his attitude.

"I don't know why you say that," she said. "I've only asked for time."

He did not stir. "Look here!" he said. "Suppose I were rich—suppose I were Lord Scarpe, for instance, and owned all this—would it make any difference?"

"But of course not!" she said with emphasis. "I'm not—that sort."

He turned upon her, and she saw the gay smile that so appealed to her flash back into his face. "All right—Ruth!" he said daringly. "You can take as long as you like. Come on! Let's go and look at the hairpin bend!"

His spirits from that moment had quite regained their usual high level, and she found it difficult to believe that their brief conversation at the top of the cliff had not been a dream. For his attitude was once more frank and friendly and wholly free from strain.

When they finally parted at the gate of her father's cottage garden he drove away with an airy wave of his hat that expressed the very essence of careless comradeship.

"He couldn't have been in earnest," she said to herself, but deep in her heart she knew that he had been. And, looking a little deeper still, she knew that she wanted him to be.

Diamonds in the Daytime

Her husband was only a greasy mechanic, and that went against her grain. So she left him and her babies for another man. . . . .

PERCY MARKS, author of "The Plastic Age," tells the story

Next Sunday

A Letter

In the morning a surprise awaited her in the form of a sealed letter, which she opened with considerable curiosity.

"Good gracious, daddy!" she said after a hasty glance at the signature. "It's from Lord Scarpe. Listen!"

"Dear Madam:

"I have learned from an authoritative source that, owing to the dangerous condition of the cliff drive on my estate you have been put to considerable personal risk as well as the inconvenience of losing your car, which, I understand, was not insured. Under these circumstances, and taking into consideration the fact that you and your father have in past years been of most valuable service to my predecessor, I desire to accept full responsibility for your loss. I shall be obliged, therefore, if you can make it convenient to meet me on the spot on which the accident occurred at 10 a. m. tomorrow, when I shall have much pleasure in making such reparation as lies in my power.

"Your obedient servant,

"SCARPE."

Ruth raised her eyes with a dazed expression. "Mr. George must have told him," she said. "O, daddy, he shouldn't have done it! What am I to do?"

"My dear, I don't see that you can do other than as he suggests," said Carey quietly. "I presume he writes from the castle?"

"Yes—yes, it was posted last night." Ruth began to look hunted. "O, but how wrong of Mr. George to make him think he was responsible! And how strange that he should have arrived without our hearing of it! Daddy, you must come, too."

But for once Duncan Carey refused to accept his daughter's decision. "No dear," he said. "I doubt if I could get there in time, and in any case I think it would be better for you to go without me. I am no longer in his employ, remember, and any sense of obligation which he may entertain is due to you alone."

She found she could not move him from this, and the time indicated in the letter was already drawing near. The idea of going in search of George to compel him to accompany her had also to be discarded. She might fail to find him, and in any case her feelings towards him were now so mixed that it seemed advisable to sort them before confronting him.

But undoubtedly annoyance was uppermost with her as she set forth in the hot June sunshine. He had gone too far. He ought not to have done this thing.

She came to the beach road whence she had set forth upon the adventure up the cliff a week before. Men had been at work on the bend half way up clearing and widening, but today as she started the ascent on foot she heard no sound but the lazy wash of the sea. She wondered a little, knowing that the work was not completed; then reflected that perhaps Lord Scarpe had put a stop to it. His unexpected return might complicate matters. Certainly her share at least was over. She realised with a pang that the pleasant partnership of the last few days was at an end and her annoyance flickered and died.

It was a hot climb, and her feet as she urged them upwards felt heavy and reluctant. Though she was too businesslike to be late, she had no wish to reach the corner, no desire whatever to make the acquaintance of the man who had summoned her thither. Why had he chosen the hairpin bend? It would surely have been far more gracious to have received her at the castle.

Cheery Effrontery

Wearily she toiled upwards and at last she neared the spot. Still no sound reached her. The place seemed deserted. Almost instinctively she regarded the work with a practical eye as she came to it. It had been carefully planned and was in process of being well executed. What fault had he found with it? A quiver of indignation assailed her. It was hard to see the work which she and the new agent had so energetically undertaken thus summarily arrested. She began to wish heartily that George were with her after all.

And then she reached the bend, turned it, and found him.

He was sitting on the step of a car awaiting her. It was not his usual car, but one so wholly the replica of her own lost property that she stared at it, almost believing it to be the same.

He rose to meet her, but though his face wore a smile it was of a somewhat doubtful quality.

She was the first to speak. "You can't have got her repaired!" she exclaimed incredulously.

"O, no!" he said, and his smile broadened. "She's brand new, as I said she would be—ready for you to hop into and drive straight up the hill and home. I've got her round all ready—as you see."

But Ruth still stood staring. "Where is—Lord Scarpe?" she asked slowly.

He made an airy gesture. "You'll find him at the castle."

She continued to stare at the new car. "So—that's what he meant!" she said. Then she looked at her companion. "I knew you would never get it out of your insurance."

He met her look with cheery effrontery. "Well, I got it, anyway. That's all that matters."

"It isn't!" said Ruth. "And I can't take it—possibly. You never ought to have done it! It wasn't Lord Scarpe's fault."

"But it was," he said.

"It wasn't!" she repeated in growing agitation. "He had nothing whatever to do with it, and I'm ashamed that he should have been bothered about it in any way. You'd better take the thing straight back to him and tell him so." She turned from him with a sweeping gesture of repudiation.

"O, I say!" he said. "Are you going to give me the sack, too?"

She kept her back to him, strangely possessed by an emotion which she hardly understood. "I don't know what you mean," she said. "But—it was very wrong of you."

He waited patiently behind her. "It's a bit hard," he said after a moment, "to be given the sack all round. And anyhow—I meant well."

"What do you mean?" she said.

"Just that," he returned. "Lord Scarpe has given me the sack, and he's going to offer the job—to you."

She turned swiftly. "Don't be absurd! What are you talking about? I'm sure that isn't true!"

"It is true," he asserted. "He thinks you know more about it than I do—which is also true. That's really what he wants to see you about. The car is only a sort of make-weight."

"And what are you going to do?" she demanded rather breathlessly.

He shrugged his shoulders. "O, I'm a scrap! I don't count."

"You're not!" she declared indignantly. "Do you think I'd do a thing like that?"

"I should if I were you," he said.

Nothing Else Matters

She gave him a scathing look. "I know what you would do if you were me," she said.

"Well, what?" he said.

She paused an instant; then: "You'd say 'Let's marry!'" she said with an odd little choking laugh.

He held out both hands to her. "And go into partnership! Well, is that what you are going to say?"

But she hung back, still half laughing. "What would you say if I did?"

He took her gently by the shoulders. "I should say—'Why don't you marry Lord Scarpe?'"

She retreated a little from his hold then as he checked her she stood and faced him, trembling slightly, but with growing assurance. "I don't know why you say that," she said. "I'm not in the least attracted by riches or position. Nor is he in the least likely to ask me."

He drew a long deep breath, then very quietly he set her free. "My dear," he said, "it's a damn shame I know, and you can call me—anything you like. He asked you—last night."

"What?" she said dumfounded.

He stood a moment, looking at her, his face oddly expressive of embarrassment and an uneasy sort of triumph. Then suddenly he began to laugh as he had laughed that day when her car had plunged to destruction and his had halted on the very verge.

"O, I say!" he protested. "Don't look so lost; It wasn't my fault. You did it all. You said I was George—the new agent."

"Yes, I know," she said, still gazing at him.

"Well," —with an effort he checked his laughter— "I hadn't the heart to contradict you. Besides, I rather liked the idea. It was so much jollier. But I was straight with your father. He knows. I say—do laugh if you can!"

"O!" Ruth said. "Daddy knows!"

He nodded, drawing a little nearer to her. "Yes. I told him the very day after. Are you very angry? Does it make any real difference? You said last night it wouldn't."

She looked up at him, and somehow her face caught a gleam of humor from his. She smiled; and then slowly he hands came out to him.

"It would have made—an enormous difference," she said, "if——"

"If what?" he said, gathering them up closely to his heart. "If I hadn't told your father?"

She lifted her face a little higher. Her smile had deepened; it said more than her words.

"No—no! Daddy didn't matter if I hadn't loved you," she said.

[Copyright: 1930: By Ethel M. Dell.]

Filtered Water.

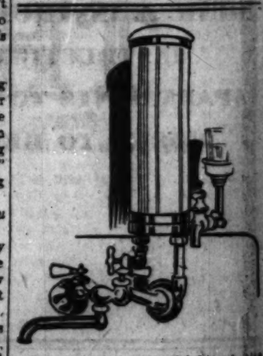

Have you the water drinking habit? It is one of nature's greatest medicines—that is, if it is clear, clean, healthy water. There are filters of various type. Here is one which provides sparkling water for all the family. Attach it to your faucet and catch your hydrant water "on the run."

ANGEL DAINTY DYES
The New "GOLDEN RULE"
For Curtains—No Boiling
10

ACTIVITIES OF WOMEN

Holland now has 50 policewomen.

No fewer than six women are practicing law in Ireland.

Women in Germany are said to be less radical than men voters.

Miss Hazel Green of San Francisco, Cal., is the first woman to be assigned to a foreign post by the United States department of agriculture in the foreign trade bureau in Panama. Preliminary to her new work she traveled in Central America for three years, familiarizing herself with the customs and language of the people.

The oldest person in Ohio is Mrs. Susan P. Kennedy of New Lexington, who will celebrate her 105th birthday in September. She has no special rules set for longevity. She explains, however, that she drinks plenty of black coffee and has smoked a pipe since she was 17.

Mrs. Laura G. Fraser, famous sculptor of New York City, has been awarded more important commissions for medals than any other woman in the United States. Her latest work is a medal designed in commemoration of Col. Lindbergh's trans-Atlantic flight. She is the only woman who has ever been commissioned to do government coins.

Mrs. Harry Brown of Pittsburgh, Pa., was recently made an officer of the Legion of Honor of France, in recognition of her work in the world war. She is the first woman to be decorated at the Legion palace in France since the order was given the late Empress Eugenie.

Think of it! 4 Million Women Have Paid $5,864,129 To Darken Hair This Way

so it must be the better way

If you are looking for a way to restore gray, streaked or faded hair to its natural youth color . . . don't endanger the health of hair or take chances on its appearance by experimenting with a new and untried preparation. You don't have to. Here's the restorer that has been used successfully by more than 4 million women who refuse to be gray. They will all tell you it is the surest and very quickest way to give hair the exact shade you desire—without harming the hair or scalp in the least. As a matter of fact, it darkens the hair so evenly and naturally that no one will ever know. So don't take foolish chances with your hair. Just ask any druggist for a bottle of Wyeth's Sage & Sulphur.

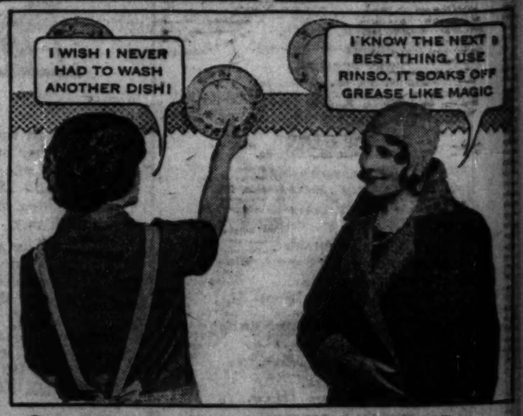

Such a help for dishes

—makes pots and pans shine too

WASHING dishes is no work at all with Rinso! It's a joy to see the way they soak spotless in creamy Rinso suds. All you need to do is rinse them in hot water; they dry clear and sparkling by themselves. No wiping needed!

Cup for cup, Rinso gives twice as much suds as lightweight, puffed-up soaps—because it's granulated and compact. Rich, soapy, *lasting* suds, even in the hardest water. No grit. Marvelous suds for washing out bathtubs, basins, sinks. Makes all cleaning *easier*.

And for the weekly wash . . . Rinso is the choice of millions. It soaks clothes whiter than they can be scrubbed. Get the BIG package.

Rinso

The granulated soap for week's wash, dishes and all cleaning

Why This Marriage Delay?

By Doris Blake

Postponement—According to L. C. T.—Is Due Not to Indiscriminate Petting But Purely to the Economic Factor.

ATTEMPTING to explain the antagonism between the sexes, which was given as one of the reasons for marriage postponement, we hit upon petting—practiced as it is without discrimination—as a fruitful cause. While we still believe the reaction of both sides to indiscriminate petting parties is not a healthy one, still, we are willing to be convinced that it may be but one angle of the case.

Certainly the economic side of marriage cannot be left out of consideration. So, today, we give over our space to L. C. T., who offers a phase of male reasoning as to why single life is preferred to marriage:

"Dear Miss Blake: May I, as an habitual reader of your column, take issue with you upon a certain theory? There is a war of the sexes—no dispute about that. But I must take exception to the theory that petting has brought about this antagonism. Petting is an outlet, a sort of safety valve, for purely physical emotions. But this current of dissatisfaction is a psychological one.

"This warlike trend is noticed in men from the ages of 20 to about 28—in girls from 17 to 26. In other words antagonism sets in at the same time her youth begin to think of marriage. That makes it look as if there were something wrong with marriage, or, at the way that marriage is considered.

In a Normal World.

"If antagonism begins in young men at the age of 20 let us consider that youth a year or so before, when the seeds must have been sown. At 19 or 19 our youth is working at his first real job. He has not been out of school long — naturally his thoughts do not run to the wedded state as yet. But as a normal lad he has desires for social contact with girls of nearly his own age. In a normal world then we would find the boy of 19 and the girl of 17 thrown together. One all agiow with his adventure into the business world—the other with the bloom of womanhood beginning to appear, attaining her place in social life. It doesn't sound as if there would be much necking going on. But that would be a NORMAL world.

"Instead, in this abnormal world of ours we find the boy looking for social contact only to discover the girl going out with older men. Men who have established themselves in business, men to whom 'dates' are only minor luxuries—men who are interesting because they can teach some of those little playthings of love—such as petting. If the younger boy should stumble upon a date with this fast stepping miss he is expected to spend a like amount of money to show the girl the same sort of pleasures. It is not normal for him to desire petting, but he finds it expected of him because the older and more experienced man did it. When he goes out with girls who have not been with older men he still feels that it is expected.

"His social life becomes stunted. He cannot afford to keep up with the older men. Girls to him are prohibitive luxuries. The youth waits until he, too, can afford them. A few years later he discovers himself financially independent. He looks about to recover that social life he missed before. But the girl that was too expensive before is now considering marriage. The boy is not ready for marriage. He has yet to pass through that stabilizing social stage. The natural procedure then is to turn to younger girls. Even if he should consider marriage, there is the thought—'she was too expensive for me before, she would be too expensive for me now. How could I support her?' He scrupulously avoids all conversations of marriage, the girl wonders why.

One Man's Philosophy.

"A young man's philosophy as told to me by one of them: 'Why,' said he, 'should I marry? I can spend my evenings with working girls who are in touch with the world's affairs, who can converse intelligently upon many subjects, and above all—who try to make themselves at all times interesting.' He went on to say, 'If I marry, I am tied down to my job more or less. It would make it difficult to ever go into business for myself. As it is, I can change my work whenever I see a better opportunity, regardless of the immediate income. I can run my home without the help of in-laws and meddlesome neighbors. In fact, there is only one reason for marriage. That would be to have children. And that seems to have gone out of style!'

"I thought there was quite a bit of logic in that. Especially since he lives by himself in a well furnished four room apartment and drives a medium priced car. He has two bank accounts and is considering entering business for himself in a year or so. For a 25 year old boy I think he's done rather well. Yet he considers marriage too expensive. For he only earns $45 a week. The average girl insists upon at least $75. Could she—would she make his life any happier?

Petting Not the Cause.

"That is why I say that petting is not the cause of the 'war of the sexes.' But that marriage itself is! Or rather, the economic side of marriage. Until some wise economist changes the whole arrangement the antagonism will go on.

"Earning an equal amount of money, a girl can live a much richer life than a man. Her dinners and shows are paid for by men, her expensive fur coats are gifts of fond parents, all her pleasures come likewise. She has become accustomed to living high—without paying for it.

"Think of what that poor man is leading himself into when he contracts to take upon himself the expense of supporting her in the style to which she is accustomed. When he must pay alone what dozens paid before!

L. C. T."

DREAMS

Have you ever had a dream which later came true? If you care to see it in print, address "Dreams," Chicago Tribune.

Caught the Prize Winner

The northern Wisconsin resort at which I spent my vacation last year offered a prize for the largest bass to be caught in the lake during the summer. I had tried all my favorite lures during a week of intensive fishing, but to no avail. One night I dreamed that while canoeing at the far end of the lake I saw a large bass leap out of the water and then disappear with a loud kerplunk.

Inwardly ridiculing myself, I set out the next evening to fish the far end of the lake. There on my first cast I caught the prize winner, a four pounder. I. W.

Matrimonial Assistance.

While crossing the Pacific in 1912 I was reading a book in which the hero sees in a dream the girl he is to marry. He recognizes her later as the girl of his dreams, follows her and wins her. I ridiculed the book to some friends, saying that although the various incidents mentioned in the book were possible, they were most improbable, and therefore, in my opinion, the book was not well written.

That night I left the ship and took a train across Japan. While asleep I dreamed of seeing a man walking through the sleeper. Just then a voice said to me: "That is the man you will marry." The features of this man were indelibly impressed upon my memory.

In the years that followed I had several admirers, but none of them had the dark eyes and mustache of the man of my dream. I forgot this dream man. In 1928 I was married here in Chicago. A few months after, while going through my husband's old trunk, I found an old photograph of him taken about 1912, when he wore a mustache, and immediately I recognized the man I had seen in my dream. A. M. O.

Judicial Interpretation.

One night while stopping at a hotel in Wisconsin I dreamed I was given a ticket for violating a traffic ordinance. What it was I couldn't find out and was much troubled.

The next morning when I went to my car there was a red ticket on the door telling me to appear at the police station. I had left my car out all night, which was a violation of city rules. My dream had come true. Fortunately the judge was lenient.

L. K.

Warned in a Dream.

Some years ago we had a dog named Browne of which we were most fond. When he died we tied a blue ribbon abound his neck, placed him in a basket, spread a white cloth over him, and had two men take him away.

Some months after that I dreamed I saw Brownie in my bedroom barking furiously about something. I thought he looked nice with his blue ribbon on and wondered what he was excited about.

I dreamed that he crawled under the bed and by arching his back bumped the springs and I awoke.

I did not get up at the time, but in the morning opened the kitchen door and found the room filled with gas. I had touched the gas jet, which was loose, when turning out the electric light and did not know the gas was escaping until the morning and for that reason friend dog came back to warn me in my dream. A. B. W.

Maiden Meditations

By Sara Moore

"THE TUMULT AND THE SHOUTING DIE——"

A hero must, to win a cup, a medal, or a letter,
Have shouts and cheers and blaring bands. Mobs love the record setter. . . .
But guard your mercenary heart! No headlines satisfy it.
When some big franchise is grabbed off, it's strictly on the quiet.

[Copyright: 1930: By The Chicago Tribune.]

THE BIGGEST LIAR

Who was the biggest liar you ever knew, and what yarn did he tell? If you want to see him in print, address Biggest Liar editor, Chicago Sunday Tribune.

Careless Mr. Weasel.

A man, old now, but one who has had many dramatic experiences in his day, tells this story of a hunting trip of his boyhood.

"I'd tramped all day. Hadn't seen a thing. I was plumb tired out carryin' my father's old musket around so I set down on a log to rest. Little log, it was, not more than a foot through and about eight feet long. I hadn't set there more'n a minute when I heard a scratchin' and a scramblin' in the log. I kept watch of the end and pretty soon a weasel popped his head out. I pulled up my gun and he dodged back. First thing I knew I heard a noise at the other end of the log and there he was peekin' at me over there. So I pulled on him, but he was gone quicker'n a wink.

"I switched the gun to the other end of the log and waited for him. But did he peek out there? No, sir! He kept dodgin' in and out the end behind my back. So I turned round and held the gun on that end. Then I'd hear him scratching at the other end. Well, sir, I switched back and forth there for some time but that weasel was too slick for me every time.

"By 'n by I got my dander up, told Mr. Weasel I could stay there just as long as he could. So there I stayed, a-switchin' back and forth, allus just one move behind the varmint, until along towards dark when he' began to grow tired and careless. Yes, sir, downright careless. I was watchin' him mighty close, all of a sudden he stuck his head out of both ends of that log at once, and then I jing, I got him." C.

Child Takes First Place.

It was shortly after THE TRIBUNE had published an account of some penniless beggars when, late one night, a dirty boy of eleven or so asked me for carfare, I only had 3 cents" in a whining voice. He didn't get it, but I waited, and when the trolley finally stopped (they don't run frequently on the far south side late at night) he beat me on it, paying the full fare!

No, he hadn't "touched" any one else. A little child certainly led all the liars I've ever known. P. L. A.

To be a HEALTHY WOMAN watch your Bowels!

WHAT should women do to keep their bowels moving freely? A doctor should know the answer. That is why pure Syrup Pepsin is so good for women. It just suits their delicate organism. It is the prescription of an old family doctor who has treated thousands of women patients, and who made a special study of bowel troubles.

Dr. Caldwell's Syrup Pepsin is made from fresh laxative herbs, pure pepsin and other harmless ingredients. It doesn't sicken or weaken you. But its action is thorough. It carries off the sour bile and poisonous waste. It does everything you want it to do. It is fine for children, too. They love its taste. Let them have it every time their tongues are coated or their skin is sallow. Give some to keep little bowels open during colds.

When you've a sick headache, can't eat, are bilious or sluggish and at the times when you are most apt to be constipated, take a little of this famous prescription (all druggists keep it ready in big bottles) and you'll know why Dr. Caldwell's Syrup Pepsin is the favorite laxative of over a million women!

DR. W. B. CALDWELL'S SYRUP PEPSIN
A Doctor's Family Laxative

ANGEL DAINTY DYES
Same package tints or dyes all fabrics. At your Druggist. 10c

Again THE FAIR Brings Proof of Its Underselling Ability and Offers for Tomorrow

A Great Store in a Great City

THE FAIR

State, Adams and Dearborn Streets

Oak Park—Lake at Marion St. Milwaukee Ave. at Wood St.

The Trend Is to The Fair—Where Smart Style Is Moderately Priced

Selz, Schwab & Co. Stock Rubber Footwear for Men, Women, Boys, Girls at About ½ Price!

When Selz, Schwab & Co. Retired From Business, We Purchased Their Entire Stock of Shoes and Rubber Footwear. The Thousands Who Saved in the Previous Sales Will Be Here Monday Morning at 9.

On Sale 5th Floor

Also Special Selling Space at Our Milwaukee Ave. and Oak Park Stores.

At About 1/2 Regular Prices

Women's Rubber Gaiters
Snap Fastener Style
All rubber gaiters in a variety of colors for selection—Brown, Gray, Black and Two-Tones. All heel types—high, low or medium styles. Sizes 3 to 9.
$1.39

Women's Automatic Fasteners
All Rubber—Slip On or Off in a Jiffy
Select from a variety of popular colors. Choice of high, medium or low heels. A sure protection from inclement weather. Sizes 3 to 9.
$1.99

Women's Cloth Gaiters
With Automatic Fasteners
A reliable gaiter for wear in slushy or cold weather—choice of several colors in heather mixtures. Buy them now at a savings! A good range of sizes.
$1.29

4-Buckle Galoshes
For Women—Fleece Lined for Real Warmth!
Black jersey uppers . . . in styles to fit all types of heels. A sturdy galosh for wear in the stormy weather. Sizes from 2½ up to 8.
79c

Women's, Boys' and Girls' Rubbers
Women's:—Storm or sandal styles in high, medium or low heels. Boys' and girls':—Storm or sandal style. All first quality. A value beyond compare; at
59c

Boys' and Girls' Gaiters
$1.99
ALL RUBBER:—This group is the popular snap fastener style—and they're fleece lined for warmth. AUTOMATIC FASTENER:—Wool jersey uppers and fleece lined, in dark colors only.

Women's GAITER BOOTS
99c
ONANDOFF BOOTS:—Made of a beautiful tweed mixture, slips on-and-off easily. Automatic Streaks:—Real high tops lined warmly with fleece, uppers of wool jersey. Also CLOTH SNAP GAITERS:—Styles to fit high, medium or low heels.

Men's Rubber BOOTS
$2.99
Knee, ¾, Hip Lengths
Of first quality pure gum rubber, ideal for policemen, firemen, hunters, garagemen and outdoor men. A value you can't afford to overlook at this low price!

Men's 1-Buckle Arctics
$1.79
Black uppers of wool jersey, and they're fleece lined! Soles with red rolled edge. At this price they'll go fast—so shop early!

Men's Clog Style and Sandal Rubbers
69c
First quality rubber in the popular styles! A good range of sizes permits the selection of a pair that will fit just right!

Think of It! Nationally Famous Makes at One-Half Regular Prices!

Sizes and Styles for the Entire Family on Sale at Our 3 Stores!

FIFTH FLOOR—State St. Store Special Department—FIFTH FLOOR

Just Received! A Carload of Large, Beautiful Evergreen Trees. 2 to 3 ft. Am. Arbor Vitae; 3 to 4 ft. Norway Spruce, $1.00 Ea. While They Last! State Street Store Only

'Econoheet' Gas Heaters

Direct Heat in the Modern Manner!

$69.50

Safe, clean, odorless, troubleproof. Heats two to four rooms instantly. Needs neither flue nor chimney. See it!

"Econoheet" Garage Style Gas Heaters, $49.50

$7 Down *Balance Monthly; Small Carrying Charge*

The Fair—Sixth Floor—Also Oak Park Store.

Remember, Our Low Prices Include Free Delivery Within a Radius of 35 Miles

A Great Store in a Great City

THE FAIR

State, Adams and Dearborn Streets

Oak Park—Lake at Marion St. Milwaukee Ave. at Wood St.

The Trend Is to The Fair—Where Smart Style Is Moderately Priced

Imported China Sets

At a Saving of More Than ½!

$9.98

A complete service for six—forty pieces—in a choice of three handsome border patterns. Regularly $15.50!

14-Pc. Green Glass Bridge Sets . . . $1.00

The Fair—Sixth Floor—Also Oak Park and Milwaukee Ave. Stores.

Monday! Save ⅓ to ½ on Panel CURTAINS

Because of a Tremendous Underprice Purchase . . . Monday . . .
Thousands of Them . . . at the Lowest Prices in Years

$1.64 Ea. $2.64 Ea. $3.64 Ea.

FILET and novelty weaves, also rayon lustre panels. The most exquisite patterns, in all the desired shades. This is a sale of tremendous importance to you! Whether you own an apartment, home, hotel, or rooming house, you will find in these three wonderful groups, curtains to gratify your good taste and satisfy your every requirement! Don't miss this opportunity to save.

The Fair—Fifth Floor—Also Oak Park and Milwaukee Ave. Stores.

It's a Wise Shopper Who Purchases These Furniture Samples!

Sample Furniture Reduced!

$12.50 Down *Balance Monthly; Small Carrying Charge.*

$300 7-Pc. Bedroom Suites

$125

Beautiful seven-piece enamel decorated bedroom suite. Dresser, chest, portable mirror, metal bed, dressing table, chair (not pictured) and bench.

Also Odd Bedroom Pieces at Savings

THE suite pictured, though typical, is but one of the many beautiful suites and pieces we are offering at greatly reduced prices in order to make way for our enlarged Holiday Department. Many below ½ regular price.

$100 Grand Rapids Dresser Dustproof oak interiors. Very special at **$39.75**

$164 4-Pc. Bedroom Suite Cinnamon-ivory enamel bedroom suite. Special, **$99.50**

$615 4-Pc. Bedroom Suite Fine quality. Grand Rapids make. Tomorrow, at **$199.00**

$351.50 4-Pc. Maple Group Dresser, chest, toilet table and bed. Grey hardwood maple. Now at **$165.00**

$89 Hanging Mirror Dresser Dresser with hanging mirror, **$22.25**

$63.00 Dressing Table Grand Rapids make. Only ten to sell at **$13.95**

$100 Vanity with Bench Walnut veneer and gumwood. A bargain at **$24.95**

$14.00 Sample Odd Benches For vanity tables. Specially priced for clearance, **$3.98**

$11.50 Upholstered Chairs Slipper chairs, attractively colored cretonne covers, **$5.95**

$16.50 Boudoir Chairs Choice of charming chintz or cretonne covers. **$9.75**

$29.50 Chaise Lounges Colorful cretonne coverings, low, restful lines. **$16.95**

Buy Furniture on THE FAIR Deferred Payment Plan

Small Amount Down, Balance Monthly; Small Carrying Charge.

The Fair—State Street—Eighth Floor—Other Sample Suites and Odd Pieces at Reduced Prices at Our Oak Park and Milwaukee Ave. Stores.

Tomorrow We Open a $93,000 "Treasure Chest" of

Magnificent Oriental Rugs!

Save on The Rugs of Your Dreams

THIS is your opportunity to profit by our good fortune! A New York importer needed cash. We secured these gorgeous Chinese, Persian and Turkish rugs at a concession and offer them to you at great savings!

Persian Mahals, Gorevans, Chinese Rugs $149

Shimmering colors, deep, luxurious pile, fascinating native designs. Approximately 9x12 and 8x10; they're remarkable good "buys." $225 Values! We urge you to make early selection.

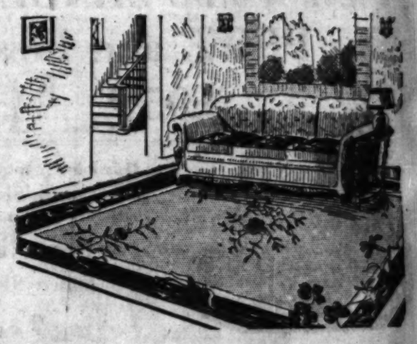

Approximately 9x12
$350 Chinese Rugs
$229
Superior weaves, exquisite color harmonies. Unusual values!

Approximately 9x12
$445 Chinese Rugs
$269
Finest examples of native skill. Beautiful and most durable. 9x12.

563 Scatter Size Orientals
$6.75 to $23.50
Beautiful, hand-woven, imported. You'll want several! $12.50 to $45 values.
4x7 Chinese Dinette Rugs, $65

Buy Rugs on THE FAIR Deferred Payment Plan

Small Amount Down, Balance Monthly; Small Carrying Charge

The Fair—Eighth Floor—Also Oak Park Store.

Improved JOHNSON ELECTRIC

Waxer Outfit with $5.50 Bissell Sweeper

Underpriced—Tomorrow Only

$39.50

COMPLETE outfit consists of Johnson electric waxer, wax-applier, pint of liquid wax, 1 lb. paste wax, Johnson dry floor-duster. And tomorrow only we include a $5.50 Bissell carpet sweeper! See the demonstration! Mail and phone orders given prompt attention.

Pay $3 Down

Balance Monthly; Small Carrying Charge.

The Fair—Good Housekeeping Shops—Sixth Floor—Also Oak Park and Milwaukee Ave. Stores.

Monday! An Unusual Selling of 4,258 Pieces Nationally Famous

Cast-Rite Aluminum Utensils

Compare the established Cast-Rite retail prices with our prices for this selling! These nationally famous heavy cast aluminum, waterless cooking utensils conduct heat uniformly during the entire cooking process. Because the quantities are limited we cannot accept mail or 'phone orders tomorrow!

173 Roasters 5 qt. self-basting round roaster. Cast-rite price, $11.85, **$3.25**

258 Roaster-Combinations Oval shape. Parts may be used separately. Cast-rite price, $18.30, **$5.95**

220 Tea Pots With stand and infuser. 5 cup. Cast-rite price, $10.95, **$1.95**

254 Dutch Ovens Or steamers. 5-qt. capacity. Cast-rite price, $15.95; our price, **$4.35**

230 Pan Sets Triplicate saucepan sets. Cast-rite price, $19.95, **$3.95**

366 $6.60 2-qt. Sauce Pans. With cover. Now, **$1.95**

238 $7.60 3-qt. Sauce Pans with Cover. Now, **$2.45**

146 $8.60 4-qt. Sauce Pans with Cover. Now, **$2.95**

287 Skillets Heavy 10-in. fry pan. Wood handle. Cast-rite price, $5.40, **$1.45**

226 Omelet Pans For baking omelets. Cast-rite price, $7.45, **$2.95**

180 Roasters Large 15 lb. size oblong. Cast-rite price, $23.95, now, **$9.95**

137 Custard Cups 7 pieces in frame. Cast-rite price, $4.20, our price, **95c**

238 Coffee Pots With stand. 8 cup size. Cast-rite price, $11.10, **$2.95**

213 Tea Kettles Seamless, swing cover. 4-qt. Cast-rite price, $9.60, **$3.45**

131 Reversible Griddles
$2.25
Cast-rite griddle or broiler. Cast-rite price, $5.90.

276 Kettles 10-qt. with drip-drop cover. Cast-rite pr., $13.75, **$4.95**

427 3-Piece Casserole Sets Use as a baker or roaster. Cast-rite pr., $10.60, **$1.95**

258 Roasters 12-in. oval. Self-basting. Cast-rite price, $13.95, **$4.45**

The Fair—Sixth Floor—Good Housekeeping Shops—State Street Store Only.

THE FAIR Offers A

Consultation and Estimate Service

On Your Heating Problems Without Charge

Systems Designed and Installed by

L. H. PRENTICE CO.

Chicago's Oldest Heating Contractors

ARE you puzzled as to which system to install? Do you need a new boiler? Burning too much coal, yet having one room or flat cold? Or, perhaps, some radiator does not heat. Whatever your heating problem, our competent, courteous advisers can solve it. Come in and talk it over!

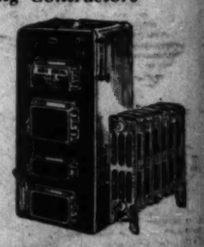

We Carry American and U. S. Boilers and Radiators

Save on VECTO HEATERS

$47.50 to $53.75

Product of American Radiator Co. Heat 3 to 8 rooms, perfectly!

Sheer Comfort Heat Control **$35.00**

Minn. Jewel Jr. Heat Control **$35.95**

Buy on THE FAIR Deferred Payment Plan

Small Amount Down, Balance Monthly; Small Carrying Charge.

The Fair—Sixth Floor—State Street Store Only.

COPYRIGHT 1930, BY THE FAIR.

Look for the Announcement of the Great Selling of RUBBER FOOTWEAR in Our Bargain Basement in This Section of Your Paper

Faircrest Sheets

81x99 Inch

$1.00

Guaranteed first quality, free from dressing. Extra length.

Pillow Cases, 45x36, 4 for $1.00

At Our 3 Stores.

Silky Comforters

Wool Filled

$3.99

Covered with figured sateen with plain border to match, filled with pure wool. Size 72x84.

At Our 3 Stores.

A Great Store in a Great City

THE FAIR

State, Adams and Dearborn Streets

Oak Park—Lake at Marion St. Milwaukee Ave. at Wood St.

The Trend Is to The Fair—Where Smart Style Is Moderately Priced

$14.95 Suede Jackets

Monday

$9.85

For men and women. Warm and comfortable for sports wear. Tan or gray. Sizes 36 to 46.

Sporting Goods Section—At Our 3 Stores

$1.00 Bridge Sets

Monday

69c

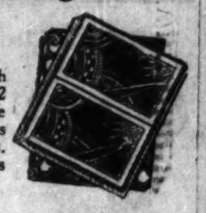

Modernistic! Each set contains 2 packs gold edge linen finish cards with smart backs. Popular for gifts and prizes!

At Our 3 Stores

World Famous Kryptok De Luxe Seamless Bifocals

A Sensational Selling! Our Regular $18.50 Bifocals—at $5.25! Save $13.25 Tomorrow!

WITH a reputation backed by 55 years of experience, we present in this sale tomorrow an opportunity for the discriminating to select these fine eyeglasses with positive assurance that complete satisfaction may be secured in our complete and modern department. Examinations are given gratis. Individual consultation with 20 licensed optometrists in private rooms. A guarantee with every pair of eyeglasses fitted.

$5.25

Choice of: Rimless, Shelltex, Zylonite, Lorgnette, Oxford and White Gold Filled Westman Frames

Spherical Toric lenses and frames—all included at this low price! Kryptok De Luxe Seamless Bifocals combine distance and close vision in one pair of glasses. At this price we suggest at least two pairs. Astigmatic grinding reduced proportionately.

Famous "Taylor" $25 Stormoguide

$7.94

The Simplified Barometer

Why not be weatherwise? You can afford to at this low price? At the same time you will add a handsome object to your room. Only 128 to sell, so come early.

Bausch & Lomb Magnifiers

75c to $1.80

¼ Off Our Regular Prices

A large purchase of nationally known Bausch & Lomb precision made magnifying glasses—single and double lenses. Hard rubber and zylonite coverings, various colors.

Ready-to-Wear EYEGLASSES

69c

Values to $3.50

Nose glasses or spectacles, including some bifocals. Zylonite or shelltex frames. Ideal for sewing or emergency use. Come early for the best selection.

$8.50 to $10 "Shur-on" Lens Eyeglasses

$3.29

Finest Quality Toric Lenses

"Shur-on" spherical lens eyeglasses or spectacles. Zylo or shelltex frames as pictured. Eye examination by registered optometrist included. A value that only THE FAIR could bring!

AT THE FAIR THREE STORES—SEVENTH FLOOR STATE STORE.

Floor Lamp SHADES ½ PRICE and Less

$.95 2 and $4.95

(Limited Quantities)

400 Lamp Shades

That were $4.95 to $7.95

Now: $2.95

250 Lamp Shades

That were $8.95 to $15

Now: $4.95

It would be wise to shop early for just the shape and color you want.

Every sale must be final. Because of the low prices, there can be no refunds, credits, or exchanges.

The Fair—Seventh Floor—State Street Only.

An Important Selling of Reproductions of Celebrated European Oil Paintings

Golden Autumn by Otto Minden

In the New 'Re-Offect' Process That Closely Resembles the Original Oils . . .

$15 and $25

Average Size 20x29½ Ins. *Average Size 26x38 Ins.*

THIS new method of reproducing oil paintings makes it possible for you to have a close copy of one or more famous oil paintings without the usual high cost. Compare these re-offect paintings with the 3 originals which we shall have on display for this week. You will be amazed!

There are two distinctive groups by famous European artists, including landscapes, marines, flower still lifes, figures, and portraits. Suitable for homes, schools or offices. All artistically framed.

Included Are:

Landscapes *Flower Studies* *Figures*
Seascapes. *The Red Cavalier by Andreis*

Pay 10% Down *Balance Monthly; Small Carrying Charge.*

The Fair—Seventh Floor—Also Oak Park.

Silks . . Velvets . . Woolens Regularly $2.19 to $3.48

At One Amazingly Low Price

And every yard up-to-the-minute in color, weave and quality! Whether you want a gown for evening, a coat for travel, or a suit for all day wear—the material is here:

$1.88 YARD

Colorful Silks $1.88 Yard

CANTON CREPE
PEBBLE CREPE
FAILLE CREPE
SATIN CREPE
WASHABLE CREPE
CHIFFON
GEORGETTE
CELANESE MOIRE
GROS DE LONDRE

Velvets $1.88 Yard

CHIFFON VELVET
COSTUME VELVET
BOULEVARD VELVET
Printed Costume Velvet
Plain and Printed Metallics

Woolens $1.88 Yard

TRAVEL TWEED
COVERT CLOTH
ALL WOOL CREPE
SUIT AND COATING TWEEDS

Outing and Shaker Flannel . . . 11c Yard

For Monday selling! Outstanding values in double face, soft, warm Shaker flannel in pure white. 27 inches wide. Regularly 15c.

Extra Heavy Shaker Flannel . . . 18c Yard

Snow white, 36 inches wide. A remarkable value at this price. Our regular 24c quality.

The Fair—Second Floor—Also Oak Park and Milwaukee Avenue.

$70 to $78 "Telechron" ELECTRIC Chime Clocks

Observatory Time! Westminster Chimes!

Four types of Westminster Chime Clocks, all electric, Telechron motored. Upright and tambour shapes. Spanish highlighted Honduras mahogany, hand-spun silver finish dials. Chimes every quarter. Clocks as accurate as the stars! No winding, no regulating!

The Fair—Main Floor—Also Oak Park and Milwaukee Avenue.

$49.50

Buy on Deferred Payments Pay As Little As $1 Down *Balance Monthly; Small Carrying Charge.*

Floor Sample ELECTRIC Sewing Machines

All New but Reduced Because Slightly Shopworn

All carry a 10 year guarantee! Famous makes, such as Singer, White, Westinghouse, Stratford, and others.

A liberal allowance on your old machine.

1 $235 Singer De Luxe Model, **$195**
1 $165 Free Westinghouse, **$125**
1 $135 White Rotary, **$89**
2 $145 Stratford Electric, **$95**
1 $132.50 Stratford, **$79**
3 $110 Royal Electric, **$65**
1 $198 Free Westinghouse, **$170**
1 $201 Free Westinghouse, **$175**
2 $132.50 Household, **$79**
1 $125 Rockford, **$74**
1 $125 Greyhound, **$69**
1 $149 Free Westinghouse, **$125**

Terms as low as $5 per month and no interest!

The Fair—Second Floor—Also Milwaukee Avenue.

Colored Irish LINENS

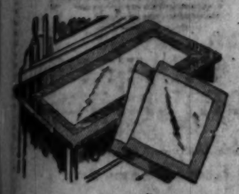

Two-Tone Effect

½ Price!

Finest quality linens taken from our regular stock and reduced in this important Monday selling. Gold or orchid with green hemstitched hems.

LINEN SCARFS

18x36 in. Reg. $1.75, now **87c**
18x45 in. Reg. $2.25, now **$1.12**
18x54 in. Reg. $2.75 now **$1.37**

LINEN OBLONGS

12x18 in. Reg. 75c, now **37c**
16x24 in. Reg. $1.25, now **62c**

Cloths and Napkins

36x36 in. Reg. $2.95, now **$1.47**
45x45 in. Reg. $3.95, now **$1.97**
54x72 in. Reg. $6.75, now **$3.37**
Napkins. Reg. $5.95, now **$2.97 dz.**

The Fair—Second Floor—Also Oak Park and Milwaukee Ave. Stores.

FAMOUS KOLSTER RADIOS

With 8 Tubes and RCA Radiola Speaker

$69.50 Complete

Nothing Else to Buy

The Radio Used by Admiral Byrd on His Antarctic Expedition

MADE TO SELL FOR $195.00. Buy this beautiful set at THE FAIR tomorrow and save $125.50! This all-electrical Kolster radio is complete with 8 guaranteed tubes and a powerful RCA Radiola speaker, in an exquisitely beautiful highboy cabinet. Because of a limited quantity we urge you to be here early.

Pay Only $7.00 Down *Balance Monthly; Small Carrying Charge*

The Fair—Seventh Floor—Also Oak Park and Milwaukee Ave. Stores.

Remarkable Book Values

A Selection of Famous Titles

$1.00

NON-FICTION—NEW FICTION

Life of Christ, *Papini*
Art of Thinking, *Dimnet*
Microbe Hunters *De Kruif*
Why We Misbehave, *Schmalhausen*
Benjamin Franklin, *Russell*
Believe It or Not! *Ripley*
Bismarck, *Ludwig* Naked Truth, *Sheridan*
The Rise of the House of Rothschild, *Corti*
Revolt in the Desert, *Lawrence*
A Beachcomber in the Orient, *Foster*
Penguin Island, *France*
Why We Behave Like Human Beings, *Dorsey*
This Believing World, *Browne*
Pluck and Luck, *Benchley*
The Life of the Bee, *Maeterlinck*
Transition, *Durant*
Mother India, *Mayo*
The Day the World Ended, *Rohmer*
Dark Star, *Moon*
Jeremy at Crale, *Walpole*
Scarlet Sister Mary, *Peterkin*
Octavia, *Asquith*
Limehouse Nights, *Burke*

The Fair—Book Dept.—Main Floor—State Street Store.

COPYRIGHT 1930, BY THE FAIR.

Now in Progress! November Store-Wide Sale Women's, Men's Pure Linen Handkerchiefs--Attractively Boxed--6 for $1

$3.00 Real Stone Marcasite RINGS
$1.95

COULD you withstand the lure of real, colorful stones surrounded by gleaming marcasites—and at this price? We predict you can't! Lapis, chalcedony, onyx, carnelian and chrysoprase stones are set in sterling silver.

The Fair—Main Floor—Also Oak Park Store.

A Great Store in a Great City

THE FAIR

State, Adams and Dearborn Streets

Oak Park—Lake at Marion St. Milwaukee Ave. at Wood St.

The Trend Is to The Fair—Where Smart Style Is Moderately Priced

Part Wool, Rayon and Cotton Bloomers
$1.94

EVEN the old fashioned warmer undies are being revived. Carter's. You'll appreciate them when the mercury makes its big drop—and you'll find them most practical for outdoor sports wear.

Part Wool and Cotton Vests, 94c

The Fair—Third Floor—Also Oak Park Store.

Four Fascinating Fashion Features--for Monday!

Hudson Seal, Fitted Model, $215

The Smartness of Cloth Coats Plus the Rich Luxury of Fur!

Fur Coats.. Monday
$215

Hudson Seal *(Dyed Muskrat)*
Unrivaled for daytime or informal evenings. Fitted and flared with convertible cape shawl collar. Sizes 14 to 44.

Swagger Raccoons
Smart season in and season out! Fine silky skins, with the new double shawl collar.

Black Caracul
Is the rage of the season in the slim, fitted lines of these coats.

Siberian Squirrel
Also beige dyed squirrel, which is worked in a manner that only an expert could tell them from ermine!

Natural Krimmer
Tailored to assume that jaunty air so fashionable this season!

Use THE FAIR Deferred Payment Plan. The Fair—Third Floor—Also Oak Park Store.

Frock Sketched in Misses' Sizes

If You Would Follow Fashion's New Creed You're Sure to Wear

"Sunday Night" Frocks
$29.75

Smart Moderns Wear Them the Other 6 Nights, Too!

NO more dull Sundays—with these charming new frocks to look forward to for evening! They're the graceful chiffon and lace types in the new lengths that make so many dinners, bridges, and theater parties a fashionable success. In black and the new colors. Sizes 14 to 20 and 36 to 46!

SATINS, CREPES, LACES, AND CHIFFONS.

Formal Frocks
Lanvin, Patou, Chanel—could hardly tell these from their original models!

The Fair—Third Floor—Also Oak Park Store.

There's a Youthful Gaiety—an Air of Frivolity in These

Smart Dressy Frocks
$14.75

That Start the Season with a Flourish—of Style!

FROM 12 noon till 12 midnight! Those are the hours these frocks appear—varying in formality with each succeeding one. Their fabrics—styles and lengths assure you of that "correctly dressed" feeling. In the most disarming new shades—and black. Sizes 14 to 20 and 36 to 48.

Fabrics Are:
CANTON CREPE
CHIFFON
Transparent VELVET
WOOL CREPE
LACE

The Fair—Third Floor—Also Oak Park Store.

"Elaboratness!" Says 1930 Fashion. Here's the Result—

Fur Trimmed Coats
$95

$115 Values—That Do the Flattering Things Dresses Do!

By that we mean—they flare, they fit snugly, they take on individuality! Their collars and cuffs are artistically in harmony with their lines. It will be a thrilling adventure just to select one! Fabrics are the favored BROADCLOTH, IMPERATA, VONIA AND ALIVEA. Sizes for women and misses.

Elaborately Befurred with:
KIT FOX KOLINSKY
WOLF BEAVER
CARACUL!

The Fair—Third Floor—Also Oak Park Store.

The "Talk of the Fashion Town"

Grenadine SILK HOSE

$1.65

2 Pairs for $3.00

The original and permanently dull chiffon hose sponsored by *Madame Schiaparelli!* They've won a well deserved popularity by their qualities of sheer beauty and unusual durability.

Silk Service Hose
The Majestic medium weight—silk from top to toe. Guaranteed to give service. They cost little. **$1.35**

The Fair—Main Floor—Also Oak Park and Milwaukee Ave.

Two Famous Arch Shoes for Women

Trustworthy and Dr. Kahler Footwear

$3.90

Trustworthy Arch shoes! The name speaks for itself! Renowned for their corrective features; also Dr. Kahler's shoes—that originally were $11.50 to $16.50. Black and brown kid, patent leather, and tan calf. All in this one amazingly low priced group!

ARCH TRUSTWORTHY SUPPORT

PUMPS
OXFORDS
TIES
STRAPS

FAMOUS SINCE 1853 DR. KAHLER SHOES

The Fair—Second Floor—Also Oak Park and Milwaukee Ave.

Those Precious "Crushy" Kind!

Suede Slip-on GLOVES
$2.95

Many Are Black!
It's almost a social error to be seen without gloves this season! These "longer" length slipons are of soft, silky suede in beige tones, beaver and fashion's pet—black!

Fabric Gloves
Decorated imported slipons and mousquetaire styles in the correct street shades. Attractively priced for Monday. **$1.50**

The Fair—Main Floor—Also Oak Park and Milwaukee Ave.

Who Wouldn't Want These $3

Leather Handbags
$1.59

All Notably Fashionable—A One Day Sale Price—

THE FAIR brings them to you at a decided saving. LEATHERS GRAINED IN FLORENTINE DESIGNS, LIZARD GRAINS, MOROCCO, AND CALFSKINS. The "always smart" pouch and envelope styles in black, brown, green, navy blue, and red.

The Fair—Main Floor—Also Oak Park and Milwaukee Ave.

"Lazy Hours" Are So Cozy in

Lounging ROBES
$3.95

JUST snuggle up in one of these soft warm Beacon cloth robes and you'll know what we mean by 'cozy.' There's ever so many designs to choose from—all in beautiful new shades. Others $4.95 and $5.95.

Small, Medium, Large and Extra Large Sizes

The Fair—Third Floor—Also Oak Park and Milwaukee Ave.

Toiletries and Drug Specials!

Houbigant's PERFUMES

An attractive one ounce flacon, metal stoppered. A $4.00 bottle of Quelques Fleurs, Au Matin or Bois Dormant odeurs for only **$2.65**

Colgate's 48c Tooth Paste,	29c	$1.25 Bayer's Aspirin; bottle of 100 for	79c
$1.50 Vivaudou's Vral Face Powder and Compact,	38c	$1 Nujol Intestinal Lubricant pleasant and beneficial,	63c
50c Frostilla Lotion; soothing to the hands,	38c	$1.25 Kanjola Herb Tonic,	79c
42c FAIR Cleansing Tissues,	29c	1 Gallon Denatured Alcohol,	79c
$2 Djer-Kiss Perfume, 1 oz. sealed bottle,	79c	10c Olivile Soap, a preferred toilet soap, dozen,	69c
$1.25 Lady Esther Four Purpose Cream,	85c	25c Chipso—Procter & Gamble product; 3 for	59c
$3 Coty's Toilet Waters; all the popular odeurs,	$1.59	10c Palmolive Soap, A real value. Dozen,	74c
25c Palmolive Shaving Cream,	19c	25c Rubber Household Gloves; pastel shades,	17c
$1 Scully's Cod Liver Oil,	69c	$1 Bath Sprays with 5 foot tubing; special,	59c
60c Pure Glycerine in 1 pound bottles,	36c	35c Whisk Brooms; fine grade of corn,	25c

The Fair—Main Floor—Also Oak Park and Milwaukee Ave. Stores.

The Foundation of Chic!

Nemo Flex Garments
$7.50

You'll achieve those flattering modified curves in this rayon batiste combination with lace bust section. Sizes 34 to 40.

An all-in-one combination with Wonderlift inner belt gives the heavier figure that trim appearance. Sizes 36 to 52. **$10.**

The Fair—Third Floor—Also Oak Park Store.

Boys Aren't Afraid of Cold Nights in

Flannelette Pajamas
$1.39

Heavy and Warm
One-piece with skirt and two-piece styles. For boys 6 to 18 years. One-piece flannelette sleepers in sizes 2 to 10 yrs., **59c.**

All Wool Knickers
Well made, full cut. Dark colors, greys, tans. Sizes 6 to 20 years. **$2.39.**

Boys' Longies, Wide Bottom, $3.89
All wool materials in dark patterns.

The Fair—Fourth Floor—Also Oak Park Store.

No Two Alike! Monday 600

French Room Hats

Each a True Parisian Copy! Each a $10 to $12.50 Value!

$6.45

This low price prevents us from telling you the names of the French creators but we promise you that it's an exciting list! There's suedes and felts in all the ravishing new styles with pert bows, feather, fur and metallic trim. Small, medium and large headsizes.

The Fair—Third Floor—Also Oak Park Store.

COPYRIGHT 1929, BY THE FAIR

PART 7 | Drama | Movies | Music | Features

Chicago Sunday Tribune

THE WORLD'S GREATEST NEWSPAPER

Charles Collins | Burns Mantle | Mae Tinee | Edward Moore

NOVEMBER 2, 1930.

BIDDING FOR THE THEATERGOERS' VOTE

HELEN DODGE

PHILIP MERIVALE

GINA MALO

MRS. CHARLES COBURN

SPENCER TRACY

VICTOR M'LAGLEN and MONA MARIS

MADY CHRISTIANS

NOAH BEERY and WARNER BAXTER

HELEN TWELVETREES, RAYMOND HACKETT and NEIL HAMILTON

Spaniards Have Many Problems and No Worries

Major Issues? Who Cares, and What of It?

In a series of articles published last summer Mr. Allen of The Tribune foreign staff discussed political and economic problems confronting present-day Spain. In this new series, of which the following is the first, he takes up other aspects of that ancient and romantic country.

By Jay Allen.

[Chicago Tribune Press Service.]

SEVILLE, Spain.—[Special Correspondence.]—That the Andalusian beauties with the dark and liquid eyes ride now in American autos really makes so little difference. But the earnest questers for romance are sick about it. "We come too late," they mourn, and their distress is affecting to see.

Especially as one knows that life in Seville is still something unique. And essentially what it has always been, a pleasant confusion of languors and subtle excitements, relieved just often enough by the mystic outbursts of Easter week and other quasi-religious jamborees of the year. If it had ever been more so, people couldn't have stood it.

But the handbook of romantic values which tourists bring abroad hasn't yet admitted the automobile, which seems strange when you consider that it is one of our leading exports. And when any but a fugitive and wounded soul from Detroit can see for himself that it is servant rather than master here in Seville.

Donkeys snap back their ears and laugh outright at it. There are a hundred streets in Seville so narrow that it can't penetrate. And certainly the aforementioned beauties are just as alarming as they ever were when they rode to the bull ring in shining carriages behind sleek mules.

* *

The Spice of Danger.

You don't find any Sevillanos mourning the passing of the good old days and however badly the tourists may feel about it, they know that the automobiles and street cars which careen through curving streets really add a new thrill, the spice of danger, to their lives.

Of late a silver shadow passed in the sky behind the Giralda tower and moved on across the saffron Quadalquiver to the new airport, where a mooring mast is being completed even now.

There may be more Graf Zeppelins and more planes like the broad-winged Juan del Gran Poder, and Seville may again become Europe's gateway to the Americas. It is probable that traffic tangles in the pellucid Andalusian sky may work some change on life here, but at this writing the heavens are innocent of any such threat. The old Quadalquiver, which has seen Phoenecian and Roman galleys, the lean craft of the Arab, and the high, carved galleons, today nurtures a rather scrubby traffic, but she is still Seville's only port worthy of the name.

Auto horns penetrate lush patios and deep into the shadows of old palaces, the lordliest of Spain, where grandees used to sit and pray and twiddle their thumbs awaiting the galleons, but they carry no threat of change. You hear that the business men of Seville, traditionally the stronghold of monarchy in Spain, are turning Republican, but it is a quiet and conservative kind of republicanism, and the great estates scattered over the plains of Andalusia seem in no danger yet.

Before altars heavy with gold and saints bright with jewels that were saved as ransom for souls from the eagerly awaited freight of the galleons, prayers are as fervent as they ever were.

In humble San Gil this morning the gracious, doll-like Virgen de la Macarena, as plump in her modern dress, seemed still to be dispensing favors. An amply moulded beauty with splendid earrings, a rose in her hair, and no shoes, knelt and seemed to coquet with her for something earnestly desired but obviously not very serious. Maybe a permanent wave.

* *

No Carmens There.

The girls in the cigaret factory have got no slimmer nor any younger, but, then, one knows, or should know, that Carmen and Concha Peres never existed outside the imaginings of a couple of incurable French romanticists and their cult. The angel over the gate with the horn to his lips which, they say, he will blow whenever a virtuous wench passes in or even out, still stands in pleased, perhaps not overly expectant, silence.

Of course, Señor Otero of the Spanish dancing academy wrings his hands over the changing times and each new jazz step. But he has been doing this since the days of the waltz and the polka and, one can't help but notice, still keeps alive by giving lessons to the little Argentinas of tomorrow.

In the Calle de las Sierpas, too narrow ever to know a gas buggy and denied to any kind of traffic, business is still conducted with civilized restraint. So well that you hardly notice it. There are so many other things to notice as you sprawl in a chair on one of the café terraces which elbow each other here. For instance: That the awnings stretched pleasantly over the street from housetop to housetop tint the rays of the late afternoon sun, but do not strain out much heat; that a great many men wear the short bolero; tight fitting breeches, and the soft, gray sombrero, and that the sway backed women of Andalusia are still up to their old tricks. Undulating instead of walking. An achievement which continues to excite the wonder of males on café terraces—too languid, however, to rise to the chase in this heat.

Far the stridencies of Madrid. The sheer bright stir of Barcelona. Another Spain.

"Now, there's one thing you can be sure of," says an agreeable Spaniard from behind a tall and cloudy glass, "that our varieties are only

[Continued on page seven.]

Civic Schedule Refutes Claim That Opera's on Road to Death

By Edward Moore.

MARY GARDEN'S name is not on the list of immediate operatic prospects, even of those extending to the end of the second week. Wherefore the Chicago public will have to wait until the chorus of enraptured reporters can meet her face to face and ask her about the true inwardness of her telegraphed interview on landing to the effect that opera is on the way to its death.

In all justice to herself, Miss Garden should have made a few exceptions. Memories going back two decades will testify that the operas in which she has appeared personally are about as far from being dead as could be imagined of any form of art, whatever they may have been when other artists took them up.

At any rate, the Civic Opera company would seem to disagree completely with her in theory as well as practice. Take a glance at the present week's schedule. It calls for two operas that were given last week, five that were not, one debut, two artists reviving rôles that they have not sung for three years, and the whole in a judicious blend of the Italian, French, and German languages.

* *

New This Session.

The new works, new for this season, that is, are "L'Amore del Tre Re," "Norma," "Fidelio," "Lohengrin," and the justly famous operatic twins, "Cavalleria Rusticana" and "Pagliacci." It is with the twins that the revival of rôles and the single debut are concerned. Claudia Muzio is to appear as Santuzza in the first and Charles Marshall as Canio in the second, the first time, so the press department says, that they have done these parts in three seasons. And John Charles Thomas will make his operatic bow to Chicago in the second. He was known here years ago in light opera, later as a recital artist of wide and varied répertoire. Recently he has been singing grand opera in Europe. As Tonio in "Pagliacci" he will extend another phase of his musical development to the public here.

Miss Muzio is singing her first Fiora in "L'Amore del Tre Re" to a Chicago audience this afternoon. Knowing the part, knowing her voice and her marked abilities as an artist of the operatic stage, the performance in advance would seem to mean something quite out of the ordinary, and this is said with bright memories of some of the great Fioras beheld here and elsewhere. One thing can be promised with a good deal of confidence. Miss Muzio's Fiora will not be a copy of any other Fiora ever presented since the work was first put out. None of her rôles are ever copies of any other artist's. She has an inspiring habit of constructing her own.

* *

"Fidelio" Heard Again.

And "Fidelio" put itself successfully into the public ear last season after some thirty-five years of silence. There may have been some who went to the Civic Opera house expecting to hear Beethoven in the mood of his symphonies or his later string quartets. If so, they were disappointed. They should not have thought so, anyway, considering the time of his life when Beethoven wrote the score. What they heard was something almost Mozartean in the clarity and loveliness of its melodies.

Presumably the overtures will be managed as they were last year, the "Fidelio" as a prelude to the work, the "Leonore No. 3" as an entr'acte. Frida Leider and René Maison will be the pair of married lovers whose conjugal woes make the story of the piece; Kathleen Kersting, who made an agreeable debut in the opera, will again be the Marzelline; Hans Hermann Nissen, now in his first season with the company, will appear, likewise Alexander Kipnis and Edouard Cotreuil.

"Lohengrin" will have Mr. Maison,

[Continued on page two.]

THE end of the battle for the voters' favor comes the fore part of the week, but the battle for the theatergoers' favor takes on renewed activity, with no less than five new "legitimate" attractions opening up in Chicago. "Mendel, Inc.," with Helen Dodge, is coming to the Adelphi; "The Last Mile," with Spencer Tracy, to the Harris; "Death Takes a Holiday," with Philip Merivale, to the Princess; "Sons o' Guns," with Gina Malo, to the Grand Opera house, and "Lysistrata," with Mrs. Charles Coburn, to the Majestic.

For the movie fans, there are "A Devil with Women," with Victor McLaglen and Mona Maris, at the Monroe; "The Cat Creeps," with Helen Twelvetrees, Raymond Hackett, and Neil Hamilton, at the Palace; "Dich Hab' Ich Geliebt" (Because I Loved You), with Mady Christians, at the Punch and Judy, and "Renegades," with Noah Beery and Warner Baxter, at the Chicago.

Sober and Sunny Films Chosen as Month's Finest

OCTOBER'S SIX BEST PHOTOPLAYS.

THE BIG TRAIL [4 stars].
THE LADY SURRENDERS [3 stars].
THE SANTA FE TRAIL [3 stars].
AMOS 'N' ANDY [3 stars].
OLD ENGLISH [3 stars].
LAUGHTER [3 stars].

By Mae Tinee.

GOOD MORNING!

Well, d'you like the six I've picked for this first of the month party?

"THE BIG TRAIL" I adored, and raved of it thus, in the original review: "What a long, long trail that WAS, awinding to the land of the pioneers' dreams! And how admirably Raoul Walsh in 'The Big Trail' has caught the spirit that inspired the treks of our ancestors and impelled their covered wagons over the peril and hardship infested prairies and mountains of early days! Here is a picture to reckon with! A picture to thrill the soul, delight the eye, and give a fillip to the patriotism of the most cavilling observer . . . ! Will 'westerns' ever become unpopular? . . . Not as long as there are men like Mr. Walsh to make 'westerns' like 'The Big Trail.'"

* *

"THE LADY SURRENDERS," adapted from John Erskine's novel "Sincerity," doesn't follow the original very closely, but proves a case where an unfaithful adaptation is mighty alluring. Even the title pleases—and that, I rise to remark, is saying something. . . . Less expertly acted, less cunningly directed, less tastefully staged, the cinema version might have been disappointing. But, as it stands, fortified by Mr. Erskine's idea and sparkling, trenchant dualogue, "A Lady Surrenders" is a screen cream. . . . Perhaps the sincerest compliment I can pay the picture is to say that, while it is a long one, it seems short.

* *

"THE SANTA FE TRAIL." . . . "Chockful of scenery, romance, villainy, heroism, humor, Indians, sheep, horses, and suspense. For the panter after sagebrush thrillers, here is a movie to love! . . . The acting is uniformly good. Two children, Mitzi Green and Junior Durkin, hold your

[Continued on page seven.]

Broadway Goes Soulful When Weird Drama Puzzles Addicts

By Burns Mantle.

NEW YORK.—[Special Correspondence.]—The local drama went soulful this week, thereby puzzling Broadway followers and giving temporary comfort to those to whom soul problems in the theater are manna for the metaphysicians. The soul study is called "This One Man." It was written by a comparatively youthful dramatist named Sidney R. Buchman. It is his first play and was produced originally in Los Angeles as "The Man Saul." Its chief actor is the Paul Muni of the movies who used to be Muni Weisenfreund of the Yiddish theater.

The combination of Mr. Muni and "This One Man," I may also tell you, offers the most interesting adventure with the serious drama that this season has presented. You have heard of two souls with but a single thought. This is a play about two humans with but a single soul between them. It poses the fascinating mystery of the Holland brothers, Saul and Marvin. Saul is a physically perfect human with no more heart than a stone. Marvin is a physical weakling, tender hearted, sensitive, fine in character, noble in motive, whose very fineness has disgusted both Saul and their mother.

* *

Marvin's Problem.

Saul, the hero of the piece—"King Saul," mother calls him—grows up to be a gangster; hard, cruel, vicious. Marvin, sharing the family idolatry of his brother, acquires the conviction that he is carrying the heart and soul that should have been the spiritual heritage of Saul. Saul marries, but it is really Marvin who loves his wife.

Neither he nor Saul is a complete man, reasons Marvin. Therefore, some way must be found by which he can fade from the scene and, in fading, transfer the good that is in him to Saul.

The mother dies. Saul, released from prison to visit her deathbed, escapes his guards and returns to his gang. Marvin, always at his heels, uncannily aware of all his plans, insistent that he [Saul] shall become a decent member of society, so befuddles the bad one that he bungles a safe cracking job, commits a murder and is caught.

Caught with him is the ghostlike Marvin, now demanding that he be permitted to assume the crime and pay the penalty. In that way will his wish be fulfilled. Saul, mystified and fearful of the strange things that are happening to him, fights against Marvin's sacrifice. He wants nothing to do with a good soul.

Marvin goes to the chair and in the sweep of sorrow and compassion that engulfs Saul a new man is born. He flings himself on his prison cot and for the first time in his life is shaken with sobs of pity.

* *

Afraid to Laugh.

Broadway's first audience wanted to laugh at "This One Man," but did not dare. For all its fantastic mystery the play wields something of the fascination of the supernatural over its audience. If it can reach the public that supported "Death Takes a Holiday" and "Berkeley Square" last season, it should do well for a time.

Mr. Muni's performance is a perfect study of the hard and mystified gangster. Paul Guilfoyle draws much that is fine from the ghostly Marvin. Constance McKay plays Saul's wife sympathetically.

When a play has but four characters they have to be extremely interesting characters or tell an absorbing story to escape dull entertainment. The four characters in Frederick Lonsdale's "Canaries Sometimes Sing" are not particularly interesting and tell practically no story at all. Ergo, they are not likely to be with us long.

Mr. Lonsdale is one of the popular

[Continued on page six.]

Leiber Starts Second Season; Guild's Revue

Postscripts to First Nights Grave and Gay.

By Charles Collins.

A SHAKESPEAREAN repertory which changes its bill for every performance and gives seven plays a week is a serious problem for a theatrical reviewer. One cannot keep pace with it without abandoning everything else in town and buckling down to the classic treadmill as if on an arduous pilgrimage to Stratford-upon-Avon.

So this morning Fritz Leiber, the torchbearer at the Civic, is exactly six plays ahead of me; and if the new shows continue to pour into Chicago at the present rate I am afraid that at the end of his eight weeks Mr. Leiber will still be leading me by several laps. This man is a veritable athlete of the drama.

I am curious to know how Ingeborg Torrup is doing as Portia; what sort of a Viola is Mary Hone; if Maxine Elliott is a seductive Olivia, and whether or not Virginia Bronson rises to the dark deviltment of Lady Macbeth. For the story of the improvement of the Chicago Civic Shakespeare society's company [if any] rests with its feminine wing. The men are about the same, in capability, as before, if the stalwart Tyrone Power, who dropped out in midseason last winter after a noble start, is not figured into the equation.

My impressions of "Hamlet" were that the personnel of the enterprise is about on a par with that of the first season. I had counted on an enrichment of the acting talent; in fact, I was inclined to demand it. I found a performance that ran along on last year's level except in the rôle of the Ghost, where Mr. Powers' magnificently sepulchral voice was missed. That is to say, a bread and butter "Hamlet"—good enough, perhaps, for a generation which has been starved of Shakespeare, but not good enough to qualify as a symptom of a classic renaissance.

In such cases the appropriate word of consolation is: "Well, anyway it's Shakespeare, and therefore worthy." Which nobody can deny. But the Swan of Avon cannot live upon the adjective "civic" alone. Great literature demands great acting—and also, in this period, resourceful, art minded stage direction . . . Well, we shall see, later on, whether or not the Leiberians are progressing.

* *

Juniors of the Guild.

The Theater Guild sent its "Garrick Gayeties" to the Blackstone in an experimental mood. The well known vicissitudes of the show business compelled an interruption of the Guild's program of drama for its organized audience, and this revue, a by-product of its activities, was dispatched here to fill the gap.

The experiment has justified itself. There have been no sharp outcries of annoyance from the subscribers who have thus been compelled to wait three weeks for a glimpse of Turgenev's "A Month in the Country," and so far as these "Gayeties" are concerned, the ayes have it. Playgoers who speak in awed voices of the good old days when "The Little Show" and "Charlot's Revue" were the vogue do not need to shun "The Garrick Gayeties." It's a clever and friendly frolic, knowingly staged and briskly performed.

The program begins with Bernard Shaw—or a young man wears his notable whiskers—succumbing to the temptations of jazz, and twenty-four numbers later it ends with a mellow burlesque of wild western romance called "Rose of Arizona." In between there all sorts of skits and jingles and frenzies, alert with topical humor and and educated point of view. The show has a charming spirit of youth—of young and ambitious professionalism, eager to show its elders in the art of entertainment what the coming generation can do. And its girls—the important element in any revue—are captivating.

Libby Holman came out of the first "Garrick Gayeties," and you know where she stands now. [Incidentally, this pastime takes a good natured shot at Miss Holman and Helen Morgan and the other "torch singers" in a number called "There Ain't No Love."] Libby went right up the ladder after the Guild gave her a chance. And you may count upon the future of the three muses of this production—Rosalind Russell, Doris Vinton, and Imogene Coca. Rosalind is a winsome romp; Doris is a merry singing and dancing girl, and Imogene is a wide eyed and quaint little beauty. They'll get along.

* *

An Italian Fantasy.

When "Death Takes a Holiday" has its premiere at the Princess tomorrow night, as the second play on the program of the Dramatic league, it will introduce a dramatist whose signature is new to Chicago audiences. His name, Alberto Casella, should not be confused with that of Alfredo Casella, an Italian composer whose works are occasionally played by Mr. Stock's orchestra.

The author of "Death Takes a Holiday" is just an Italian lawyer, a native of Prato, who happened to write a play. Many a Chicago lawyer has done the same thing—but without so much luck. Casella's first piece of play writing won immediate success, achieved international recognition, and is now a standard work in the repertory of every playhouse in Italy.

When "Death Takes a Holiday" was first staged, it was attacked by Italian critics for being in "two keys"—that is to say, they thought that the blend of the supernatural and the real was not according to the rules of the literary game. To which Signor Casella gave answer:

"My comedy is grandiose, because it deals with the impossible. If the tale were possible, it could proceed only according to human hypothesis, arriving at a conflict between Love and Death. So, as a fantastic comedy, I must write in the terms of the natural and the supernatural—of this here and the beyond—in opposition."

All of which, stripped of its Italian rhetoric, merely means that he wrote

[Continued on page eight.]

Opera Far from Death, at Least on Civic Stage

Miss Garden's Statement Seems Refuted.

By Edward Moore.
[Continued from page one.]

Mr. Nissen and Mr. Kipnis, likewise Lotte Lehmann and Maria Olszewska, which looks like good casting. And Miss Raisa is due to repeat her gorgeous Norma tomorrow night. So all's well with the opera company, whatever may be the development of screened figures and the mechanical reproduction of music.

* *

Music Notes.

The Advertising Men's Post Glee club has begun rehearsals for its fourth season under the direction of William G. Pohlmann. The soloists will be George Smith, baritone, and William G. Pohlmann, tenor.

The Kinsolving Musical Mornings will begin a new series at the Blackstone hotel Thursday, Nov. 6, with a song recital by Heinrich Schlusnus, baritone. Later items include Jascha Heifetz, violinist, Nov. 20; Madeleine Grey in folk songs, and Ethel Bartlett and Rae Robertson upon two pianos, Dec. 11; Florence Austral, soprano, and John Amadio, flutist, Dec. 30; and Mario Chamlee, tenor, and Joseph Szigeti, violinist, Jan. 8.

Mr. Stock is presenting five compositions hitherto unheard in Chicago on the Friday and Saturday orchestral concerts of this week. Walton's "Portsmouth Point" overture has been heard before, and Schubert's tenth symphony is a standard, but the new pieces include two by Frederick Delius, "On Hearing the First Cuckoo in Spring" and "Summer Night on the River"; two by one Braine, whose name is not in the "Modern Dictionary of Music and Musicians," the prelude to the third act of "Virginia" and "S. O. S." and Gruenberg's symphonic poem, "Enchanted Isle." At the time of writing, nothing is known of these works except their names.

The first of the young people's concerts will be played on Thursday afternoon, and is intended for children of the elementary schools. Two weeks thereafter almost the same program will be played, but being planned for the high schools, its treatment will be different. Wagner's "Tannhäuser" march, Saint-Saëns' "Danse Macabre," Pierné's "March of the Little Fauns," Strauss' "Bat" waltz, and Nicolai's "Merry Wives of Windsor" overture are on the list.

There ought to be some excited conversation at the Playhouse tomorrow afternoon when Hans Barth appears under the auspices of the Musicians Club of Women. He is not only a harpsichordist and pianist, but has invented a piano that plays in quarter-tones and has written some music for it. The first part of his program is ancient harpsichord music; the second, piano works by himself, Brahms, and Chopin; the third, quarter-tone pieces by himself and Gershwin. Thus is the musical background broadened.

Word of two scholarships has reached this desk. The first amounts to $200 for instruction to a young singer between 18 and 22 years of age by Louis St. John Westervelt, and offered by the Junior Friends of Art. Hearings will be held at the Columbia School of Music Wednesday, Dec. 3, at 4:30 o'clock.

The second is for dancing tuition at the Belle Bender Ballet school, offered to girls between 14 and 20 by the Delta Omega Tau sorority. It is for one year with an option of a second if the pupil proves worthy. Delta Omega Tau headquarters, telephone Webster 3295, will answer questions.

Of Jascha Heifetz, who will work his marvels with the violin at Orchestra hall this afternoon, the following salient facts are offered: He made his first appearance as a child prodigy at the age of 9, twenty years ago; he is the owner of $100,000 worth of violins [two of them]; he likes the movies and would travel miles to see a Chaplin comedy; he once made a hole in one and gave up golf forever; he once opened a safe by listening to the fall of the plungers and gave up safe opening forever; he plays with a fetish Ceylon ring hung about his neck; he has not reached the top of his art, he says, also adding that his daughter shall never be a violin artist.

In addition, he will play "The Lark," by Castelnuovo-Tedesco; Bruch's Scottish Fantasy, a Romance by Leopold Auer, his former master, played to that artist's memory; some short pieces including an arrangement of his own, and Ravel's "Tzigane."

Another thumb-nail sketch, this time of Leo Podolsky, pianist, at the Playhouse this afternoon, classifies as further publicity. This is it:

"Leo Podolsky has made 162 appearances in twelve months in Java and Sumatra and the orient; a trip of 10,000 miles across Russia and Siberia—from Odessa on the Black sea to Vladivostok—in one month, giving concerts all along the way and achieving a record of maximum traveling and maximum concerts in thirty days [dressing mostly in trains for the concert and changing in the station after the concert, while awaiting trains to go farther]; a round world trip in four and one-half months, playing forty concerts in fifty-one days; winner of Rubinstein and Liszt prizes at the Vienna Imperial Academy of Music; piano recitals in New York, Berlin, Tokio, Moscow, Paris, Chicago, Amsterdam, Bombay, Petrograd, Singapore, Boston, Shanghai; playing in temperatures of 100 above zero and 100 below zero."

IN THE WEEK'S OPERA

HILDA BURKE.
[Daguerre Photo.]

COE GLADE.
[Daguerre Photo.]

HERE are two members of the Chicago Civic Opera company, perhaps classifying as junior in point of years, but in both cases with distinct talents. They joined the company at the same time two seasons ago, and they are both in the week's billing, though not in the same cast. Miss Burke, soprano, will appear as Nedda in "Pagliacci," Thursday night, to the Canio of Charles Marshall and the debut performance of Tonio by John Charles Thomas. Miss Glade, mezzo-soprano, will sing the part of Adalgisa in "Norma" tomorrow night, at which time Rosa Raisa will appear in the name part.

Civic Opera

Today at 3—"L'Amore dei Tre Re," with Claudio Muzio, Rene Maison, Cesare Formichi, Virgilio Lazzari; conductor, Robert Moranzoni.

Monday at 8—"Norma," with Rosa Raisa, Coe Glade, Charles Marshall, Chase Baromeo; conductor, Emil Cooper.

Tuesday at 8—"Lorenzaccio," with Sonia Sharnova, Maria Claessens, Charles Hackett, Vanni-Marcoux, and many others; conductor, Cooper.

Wednesday at 8—"Fidelio," with Frida Leider, Kathleen Kersting, Maison, Hans Hermann Nissen, Alexander Kipnis; conductor, Egon Pollak.

Thursday at 8—"Cavalleria Rusticana," with Muzio, Ada Paggi, Antonio Cortis, Desire Defrere; conductor, Moranzoni; followed by "Pagliacci," with Hilda Burke, Marshall, John Charles Thomas (debut), Jean Vieuille; conductor, Frank St. Leger.

Saturday at 2—"Lohengrin," with Lotte Lehmann, Maria Olszewska, Maison, Nissen, Kipnis; conductor, Pollak.

Saturday at 8—"The Jewels of the Madonna," with Raisa, Claessens, Cortis, Giacomo Rimini, and many others; ballet; conductor, Moranzoni.

GRAND OPERA HOUSE — TOMORROW NIGHT at 8:20 — MATS. WED. & SAT.
BOBBY CONNOLLY and ARTHUR SWANSTROM present
The INIMITABLE STAR OF STAGE AND SCREEN
HARRY RICHMAN
in THE ABSOLUTE AND UNDISPUTED LEADER OF ALL MUSICAL COMEDY HITS
"SONS O' GUNS"
with GINA MALO
ORIGINAL NEW YORK SUPPORTING CAST
WILLIAM FRAWLEY | DAVID HUTCHESON | MARY HORAN | BARTLETT SIMMONS
LOUISE MELE - RICHARD TEMPLE - JOSEPH SPREE - HARRY HOLBROOK
ELLSWORTH JONES - LOUIS LABEY - ALEX AMARANTH - ALFRED BARDELANG
FIRLIE BANKS - JERRY DOWNES - ADELE STOREY - VIDA MANUEL
The ALBERTINA RASCH BALLET
125 SCINTILLATING ENSEMBLE 125

OPENING TUESDAY, NOV. 4 — SENSATION OF THE SEASON
The Philadelphia Theater Association Management of Robert Sparks Presents this distinguished production of the Aristophanes comedy which has achieved international fame.
"LYSISTRATA"
Adapted into English by Gilbert Seldes. Production, costumes and direction by Norman Bel Geddes. Music by Leo Ornstein. Dances by Doris Humphrey and Charles Weidman.
Chicago awaits it as the sensation of the year as evidenced in a flood of mail orders.
CAST OF SEVENTY PLAYERS
Mr. and Mrs. Charles Coburn, Nydia Westman, Juliette Day, Hope Emerson, Burford Hampden, Dann Malloy, Vessie Farrell, John Connery, Albert Barrett, Ilse Gronau
EVES. — $1.00 to $3.85 SAT. MAT.—50c to $3.00 WED. MAT.—50c to $2.50
MAJESTIC THEATRE MATINEES WED. & SAT.
SEATS NOW ON SALE AT BOX OFFICE

CHICAGO CIVIC OPERA
WACKER DRIVE AT MADISON ST.
GOOD SEATS AT ALL PRICES—$1 TO $6—For All Performances
TODAY AT 3 "L'AMORE DEI TRE RE" (THE LOVE OF THREE KINGS) TODAY AT 3
With Muzio, Maison, Formichi, Lazzari; Cond., Moranzoni.
Mon. at 8 P. M.—"NORMA," with Raisa, Glade, Marshall, Baromeo; Conductor, Cooper. Tues.—"LORENZACCIO," with Sharnova, Claessens, Hackett, Vanni-Marcoux, Cotreuil, Vieuille; Conductor, Cooper. Wed.—"FIDELIO," with Leider, Kersting, Maison, Nissen, Cotreuil, Kipnis; Conductor, Pollak. Thurs.—"CAVALLERIA RUSTICANA," with Muzio, Claessens, Cortis, Defrere; Cond., Moranzoni; followed by "I PAGLIACCI," with Burke, Marshall, Thomas (debut), Vieuille; Cond., St. Leger. Sat. Mat. at 2—"LOHENGRIN," with Lehmann, Olszewska, Maison, Nissen, Kipnis; Con., Pollak. Sat. Eve. at 8 (Pop. Prices, 75c to $4)—"THE JEWELS OF THE MADONNA," with Raisa, Claessens, Cortis, Rimini; Ballet; Cond., Moranzoni.
BALDWIN PIANOS USED EXCLUSIVELY.

CIVIC THEATRE — Wacker Drive at Washington St. Telephone: Franklin 5440
Chicago Civic Shakespeare Society
Presenting Fritz Leiber and Shakespearean Repertory Players
Second Week's Repertoire:
Mon. Eve.—"MERCHANT of VENICE" Thurs. Eve.—"MACBETH"
Tues. Eve.—"KING LEAR" Fri. Eve.—"RICHARD THE THIRD"
Wed. Mat.—"MERCHANT of VENICE" Sat. Mat.—"JULIUS CAESAR"
Wed. Eve.—"TWELFTH NIGHT" Sat. Eve.—"AS YOU LIKE IT"
PRICES: EVENING AND SATURDAY MATINEE
Entire Orchestra $2.50; Dress Circle $2.00; Balcony $1.00 and $1.50
POPULAR-PRICED WEDNESDAY MATINEE
Entire Orchestra $2.00; Dress Circle $1.50; Entire Balcony $1.00

STUDEBAKER THEATRE Phone Har. 2792
Last Week Begins TONIGHT at 8:30
Wins Its Great Popularity With Chicago Theatregoers Entirely on Its Merits
WALKER WHITESIDE IN The Chinese Bungalow
Chicago and London Success
A Powerful Love Story, Strange and Fascinating. The Essence of Fine Acting by Mr. Whiteside and Superb Company.
WED. MAT. 50c, $1.00 and $1.50. SAT. MAT.—50c, $1.00, EVERY EVENING—$1.00, $1.50, $2.00 and $2.50. $1.50 and $2.00
LAST TIME SAT. NIGHT, NOV. 8

GARRICK—TONIGHT
Matinees Wednesday and Saturday
POSITIVELY LAST WEEK
MAE WEST in "SEX"
LAST TIMES SAT., NOV. 8
Beg. Sunday, Nov. 16
Matinees Wednesday and Saturday
MAIL ORDERS NOW
America's Favorite Actor
WM. HODGE IN A Gay Comedy Drama
'The Old Rascal'
By WM. HODGE
The Most Entertaining Hodge Show in Years
PRICES: Nights—Main Floor, $2.50; First Balcony, 4 rows $2.50, 4 rows $2, 4 rows $1.50; Second Balcony, 4 rows $1, 5 rows 50c. Wed. and Sat. Mats. —Main Floor, $1.50; First Balcony, 8 rows $1.50, 4 rows $1. Second Balcony, 50c.

SELWYN NOW PLAYING LAST WEEKS
EDGAR SELWYN presents CLARK and McCULLOUGH in the MUSICAL COMEDY UPROAR
STRIKE UP THE BAND
A GEO. S. KAUFMAN MORRIE RYSKIND BOOK
Music by GEORGE GERSHWIN Lyrics by IRA GERSHWIN
"Strike Up the Band" is one of the best music shows I've ever seen. "Strike Up the Band" was everybody's fun last evening. Ashton Stevens, Examiner
COMPANY of 100 IN THE FLESH ~ NO CANNED ACTORS MUSIC OR SPEECH

ILLINOIS EVERY NIGHT 8:15 Eves. $1.50 to $3.50 Sat. Mat. Only, $1 to $2.50
Here is everything a musical comedy should have. —Charles Collins, Chicago Tribune
ARTHUR HAMMERSTEIN'S Dashing, Fascinating and Intriguing Musical Romance of the Gay 90's,
SWEET ADELINE
Music by Jerome Kern. Book and Lyrics by Oscar Hammerstein 2nd
Musical Comedy's Perfect Cast
HELEN MORGAN — IRENE FRANKLIN — CHARLES BUTTERWORTH
JAMES THORNTON - HANS ROBERTS - BEATRICE KAY
PAUL DAVIN - ROBERT FISHER - EVELYN WADE
JAMES H. DUNN - LON PRICE - HELEN AULT
TOM CHADWICK - JOHN BURKELL - THOMAS THOMPSON
GRACE ATWELL - LOUIS LEO - PEDERSON & SCHECK
TOM RIDER - JERRY JARNAGIN and OTHERS
COMPANY OF 97 — Mat. Sat. Only 2:15 — SYMPHONIC ORCHESTRA
Original cast and production as seen at Hammerstein's for ten capacity months last season. As beautiful, stirring, wholesome and unforgettable as his "Rose Marie," "Song of Flame," "Good Boy" and "Golden Dawn."

HARRIS NORTH DEARBORN ST. TONIGHT MATS. WED.-SAT.
The MOST EXCITING DRAMA OF THE YEAR
HERMAN SHUMLIN presents
"THE LAST MILE"
by JOHN WEXLEY. Staged by CHESTER ERSKIN. Settings by HENRY DREYFUS
with THE ORIGINAL CAST DIRECT FROM 36 SENSATIONAL WEEKS IN NEW YORK including
SPENCER TRACY, JAMES BELL
HENRY O'NEILL - HOWARD PHILLIPS - RALPH THEODORE
ALLEN JENKINS - FREDERICK FORRESTER - ERNEST WHITMAN
GEORGE LEACH - HERBERT HEYWOOD - DON COSTELLO
RICHARD ABBOTT - ORVILLE HARRIS - CLARENCE CHASE
SPECIAL BOX-OFFICE PRICES FOR ALL PERFORMANCES
EVERY NIGHT (SUN. to SAT.) 50¢ to $2.50
WED.-SAT. MATS. 50¢ to $2.00
NOTHING HIGHER.

BLACKSTONE (No Sunday Performance) Evenings at 8:20
Phone Har. 6609
THE THEATRE GUILD, INC., presents a
Gay, Swift, Intimate Musical Revue
LAST TWO WEEKS
GARRICK GAIETIES
"Romps along in a wholesome, high-spirited manner—Novelty in entertainment—Decidedly stageworthy." —Charles Collins, Tribune.
"It's a long time between shows like 'Garrick Gaieties'."—C. J. Bulliett.
$1 to $3 Nightly
$1 to $2 Wed. Mat.
$1 to $2.50 Sat. Mat.

GREAT NORTHERN — TONIGHT MATS. WED.-SAT.
ROMANCE BEAUTY MELODY
"THREE LITTLE GIRLS"
with NATALIE HALL, CHARLES HEDLEY - BETTINA HALL
A BEAUTIFUL LOVE STORY OF GAY OLD VIENNA
ITS ROMANTIC CHARM THRILLS — Do not miss this treat of fine theatre — ITS LUSCIOUS MUSIC ENTHRALLS

SHOCKING MISBEHAVIOR OF THE SMART SET HILARIOUSLY EXPOSED IN THE NEW COMEDY HIT,
YOUNG SINNERS
The GREATEST PRESENT DAY TRUE STORY EVER WRITTEN
APOLLO MATINEES WED. & SAT. TONIGHT

BERTHA OTT ANNOUNCES
STUDEBAKER THEATRE TODAY at 3:30
FRIEDA HEMPEL in Jenny Lind Concert
THE PLAYHOUSE TODAY at 3:30
PIANIST —Joint Recital— VIOLINIST
Podolsky - Felber
CIVIC THEATRE TODAY at 3
Piano Recital ISABELLE YALKOVSKY
STUDEBAKER THEATRE Next Sunday, Nov. 9 at 3:30
LENER STRING QUARTET
Quartet C Minor, op. 51 No. 1, Brahms. Quartet B Flat Major, op. 67, Brahms. Piano Quintet F Major, Brahms. OLGA HOUSER HEBERT, assisting artist.
THE PLAYHOUSE Next Sunday, Nov. 9 at 3:30
Song Recital MERRY HARN
CIVIC THEATRE Sunday, Nov. 9 at 3
Kedroff Quartet
"A MIRACLE OF VOCAL ART"
RETURN ENGAGEMENT
Sunday Afternoon, Nov. 16 at 3:30 at ORCHESTRA HALL
LA ARGENTINA — Spain's Greatest Dancer
Seats $1 to $3. Boxes $26.50, Seating 6.
ORCHESTRA HALL
Sunday, Nov. 23, & Wed., Nov. 26
"The Singing Horsemen of the Steppes"
DON COSSACK Russian Male Chorus
SERGE JAROFF Conductor
Seats $1 to $2.50. Mail orders to above concerts with remittance and stamped addressed envelope to Bertha Ott, Inc., 20 N. Wacker Dr.

ORCHESTRA HALL TODAY AT 3:30
HENRY E. VOEGELI PRESENTS
HEIFETZ
NEWMAN TRAVELTALKS AT ORCHESTRA HALL Prices 50c to $1.50
IMPRESSIONS OF 1930
Wed. Eve.—Fri. Eve.—Sat. Mat.
SWITZERLAND
ORCHESTRA HALL
CHICAGO SYMPHONY ORCHESTRA — Frederick Stock Conductor
Friday, 2:15 Saturday, 8:15
CIVIC OPERA HOUSE FRI. EVE., NOV. 14
HENRY E. VOEGELI ANNOUNCES
PADEREWSKI
Tickets, $1, $1.50, $2, $2.50, $3, $4.40
ORCHESTRA HALL WED. EVE. 8:15 NOV. 19
HENRY E. VOEGELI ANNOUNCES
DOUBLE KEYBOARD PIANO RECITAL
WINIFRED CHRISTIE
Tickets Nov. 10, 50c, $1, $1.50, $2

KIMBALL HALL
SKALSKI ORCHESTRA
DAILY CONCERTS —TODAY—
2:00 P. M. Popular Program.
3:30 P. M. Classic.
5:00 P. M. Semi-Popular.
CLASSIC—First Symphony, Borodin; Song of the Flea, Moussorgsky; Gopak, Moussorgsky; Second Piano Concerto, Rachmaninoff. SOLOISTS—Esther Cadkin, soprano; Ralph Dobbs, pianist; George Grammer-Smith, baritone. Symphony Orchestra of 45, Andre Skalski, conductor.
SEMI-POPULAR—First Symphony, Kalinnikow; Oh Never Sing, Rachmaninoff; Songs With Piano, In Autumn, Palmgren; Serenade, Jarnefelt; Twilight, Jarnefelt; Piano Quintet, Sinding; Valse de Chopin, Marx; Tannhauser Overture, Wagner. SOLOISTS—Mildred Orne, soprano; Earl Alexander, tenor.
POPULAR—Spanish Capriccio, Rimsky-Korsakoff; Three scenes from "Pagliacci," Leoncavallo—Prologue, Ballatella, Lament; Scherzo, MacDowell; Moorish Dance; Folk Song, My Old Kentucky Home, Carl Busch; Overture, "Merry Wives of Windsor," Nicolai. SOLOISTS—Esther Cadkin, Janiva Kurri, dancer; George Grammer-Smith, Earl Alexander.
ALL SEATS RESERVED 25c, 50c, 75c, $1
COUPON BOOKS good for 15 concerts at SPECIAL RATES

PRINCESS 8:30 NIGHTLY [NOT SUNDAY] GOOD SEATS, ALL PERFORMANCES IN BOX-OFFICE
TOMORROW NIGHT
The DRAMATIC LEAGUE OF CHICAGO offers ITS SECOND PROGRAM
PHILIP MERIVALE in THE UNCOMMON COMEDY
"DEATH TAKES A HOLIDAY"
A BRILLIANT PLAY OF LIFE AND LOVE
ADAPTED BY WALTER FERRIS FROM THE ITALIAN OF ALBERTO CASELLA
BY SUBSCRIPTION FOR FIVE PLAYS:
NIGHTS—$12.50, $10, $7.50, $5
WED.-SAT. MATS.—$7.50, $6.25, $5
PRICES AT BOX-OFFICE:
NIGHTS—$1, $1.50, $2, $2.50, $3.
WED.-SAT. MATS.—$1, $1.50, $2

ERLANGER EVERY EVENING at 8:30 MAT. SAT. ONLY $2.00 TOP 2 LAST WEEKS
CHICAGO SWAYED WITH LAUGHTER!
The OUTSTANDING COMEDY TRIUMPH ON THE AMERICAN STAGE
DAVID BELASCO presents
DELICIOUS, AUDACIOUS FUN — "IT'S A WISE CHILD" — A LAUGH IN EVERY LINE
by LAURENCE E. JOHNSON
SMART, SOPHISTICATED, INFECTIOUS HUMOR!
with THE UNFORGETTABLE, ORIGINAL, FLAWLESS BELASCO THEATRE CAST, AS GIVEN FOR ONE ENTIRE YEAR IN NEW YORK TO SELL-OUT HOUSES
ALWAYS 250 GOOD SEATS AT $1.00

ADELPHI CLARK & MADISON Tonight, 8:15
FUNNIEST SHOW ON EARTH
THE ACE OF COMEDIES
JOE SMITH CHARLES DALE ALEXANDER CARR
in MENDEL inc.
with Lisa Silbert and Anna Chandler
YOU'LL LAUGH UNTIL YOU CRY
DIRECT FROM 342 PERFORMANCES IN NEW YORK WITH THE ORIGINAL 5-STAR CAST
NITES $1 to $3 Including Saturday and Sunday — WEDNESDAY Only Matinee — BEST SEATS $2

PLAYHOUSE MATS. WED. & SAT.
LAST WEEKS 11th BIG LAUGH WEEK!
The THRILLING LAUGHING MYSTERY HIT!
"The HOUSE of FEAR"
with CECIL SPOONER and GREAT NEW YORK CAST
Prices $1.00 to $3.00
MATS. WED.-SAT. 50c to $1.50

LAWNDALE YIDDISH THEATRE
Roosevelt Rd. at Crawford. Ph. Lawndale 1090-1091
Today, Matinee and Evening JULIUS NATHANSON In a new production Operetta
"BAR MITZVA"

KEDZIE DIRECTION ROBERSON & GIFFORD
HER UNBORN CHILD
MAT. TODAY 25c & 40c | TONIGHT 50c & 75c | RESERVATIONS KED. 1134

CHICAGO ANTIQUES EXPOSITION
Palmer House Exhibition Hall
Nov. 10-15—Admission $1.00
A notable assembly of the finest antiques in America . . . No lover of antiques can afford to miss this outstanding annual event.

GOODMAN || SAT., NOV. 8 AT 10:30 AND 2:30
Also Saturday, Nov. 15, at 10:30 and 2:30
Tony Sarg's Marionettes
Present "ALICE IN WONDERLAND"
Seats $1.50, $1.00, 75c
at Office of Rachel Busey Kinsolving, 625 Fine Arts Bldg. (410 S. Michigan), Tel. Har. 0536, and Lyon & Healy Box Office

GOODMAN Tonight; Nightly Exc. Mon. MATINEE FRIDAY
Seats $2, $1.50, 75c
"The Firebrand"
NOV. 11—FOUR WEEKS
"HOTEL UNIVERSE"
Philip Barry's Theatre Guild Success

Subscribe for The Tribune

Advertise in The Tribune

A GREAT 5th FLOOR APPAREL SALE

MONDAY, AT THE .... BOSTON STORE

STATE - MADISON AND DEARBORN STREETS

A Great Sale of Coats

Coats that feature new Silhouettes, Russian effects, Wrapovers, and many other smart winter Fashion notes. Coats that are priced so low you'll be amazed . . . in sizes for Women and Misses.

BOSTON STORE—FIFTH FLOOR—CENTER.

Sporty tweed travel coat with fluffy genuine wolf collar is ideal for every day wear and comes in sizes 36-44. ● A dress coat is the above, with caracul cuffs, collar and revere down the front. Sizes 36-42. ● Durable Velvylva fabric in this swash-buckling travel coat with Jap Coon collar. 14 to 20. ● New cuff treatment on this dress coat with Manchurian Wolf (Dog) collar and bottom. 14-20. ● How well you would look in this dress coat with the 3 band Caracul cuffs, shawl collar. 14-20, 36-42. ● Deep Caracul bottom border and collar are seldom found on coats double this price. Sizes 14-20. ● Square shawl collar and cuff of French beaver as well as slenderizing belt. Sizes 36-44. ● Deep Lapin collar, square shawl cuffs and bottom border on this clever dress coat. Sizes 14-20.

$38.75! Values UP TO $55

A Great Sale of Frocks

Canton, Sunday night and Evening Dresses, in a large range of Street and Evening shades, are featured in women's sizes, also a complete selection of Misses' sizes (not illustrated).

BOSTON STORE—FIFTH FLOOR—DEARBORN.

Metallic embroidered chiffon dress in all the latest shades. Sizes 36 to 46. ● Chantilly Lace is very popular for Sunday Night Wear. Sizes 36 to 46. ● Chiffon Afternoon and Dinner Dresses with peplum and other dainty touches. 36 to 46. ● Eyelet-Canton peplum frocks with Godet inserts in sizes 36 to 46. ● Charming Canton Crepe dresses which can be worn without jackets. Sizes 36 to 46. ● Canton Crepe in Black and White with Cowl neckline for Street and Business Wear. ● Satin Canton Crepe or Chiffon for Evening, in latest shades. Sizes 36 to 46. ● Canton Crepe, metallic embroidery petals at shoulder, bow at side. Sizes 36 to 46.

$15.75 Values UP TO $25

A Great Sale of Fur Coats

Fashion decrees black and rich brown as the smartest, most flattering colors. Northern Seal and Muskrat step forward in the fur parade, therefore, we offer both in superb coats at tremendous savings.

BOSTON STORE—FIFTH FLOOR—STATE.

Muskrat leads in popularity for people desiring a beautiful coat. 14 to 20, 36 to 44. ● Self trims northern seal. Coat is fashioned in semi-fitted style. 14 to 20, 36 to 44. ● Squirrelette (dyed Coney) and Cocoalette resembling squirrel in the chic coat above. Sizes 14-38. ● Lapin (sheared Coney) contrasts with this jet black Northern Seal (dyed rabbit). 16 to 38. ● Charming frame collar and deep cuffs grace this straight line skin muskrat. 14-20, 36 to 44. ● Fitch trims this semi-fitted Northern Seal (dyed rabbit) coat above. Sizes 16-44. ● Northern Seal (seal dyed rabbit) coat adorned with Fitch. Sizes 16 to 44. ● Diagonal muskrat skins of extreme depth make up this warm, beautiful model. Sizes 16 to 44.

$69.75 Values UP TO $98

A Great Sale of Felt Hats

Bicornes, tricornes, skulls, metallics, fur and feather trims . . . everything smart in winter felts . . . are included in this group at an unheard of low price.

BOSTON STORE—FIFTH FLOOR—STATE.

Close fitting soleil felt piped with metallic and set off by a chic novelty ornament. ● A contour felt framing the face is spruced up by a perky two-tone ostrich feather. ● Clever brimmed model exquisitely draped and adorned with two bright celluloid pins. ● A bicorne effect with that popular touch of metallic, in all wanted larger headsizes. ● Most becoming is this snug felt with metallic tucking when perched off the forehead. ● A fur bow is the sophisticated note in this flapper style so alluringly different. ● Long backs are high in popularity as indicated by this fur bow trimmed number. ● A sharp front point and brief back bow sets this bicorne apart as unusually novel.

$1.79 Values UP TO $3

LOW PRICES ELSEWHERE MEAN LOWER PRICES AT THE

BOSTON STORE

STATE - MADISON AND DEARBORN STREETS

"Allen A" Hosiery!

Perfect Quality, Full Fashioned!

Reg. $1.50 Hose

Famous "Allen A" Hosiery offered at a sacrifice price due to the manufacturer discontinuing the number. Silk to the top chiffon with plaited sole, five thread 42 gauge . . . or semi-service with 4-inch lisle top and reinforced lisle sole.

Almora
Black
Bahama
Silver
Wing
Sunbask

79¢ Pr.

BOSTON STORE—MAIN FLOOR—CENTER.

Redfern Half-Size CORSELETTES

No Longer Is It Difficult for the Woman of Uneven Proportions to Secure a Slenderising, Correctly Fitted Corselette

$5

Half Sizes Mean Corselettes That Correspond to Half Sizes in Frocks Having Different Proportions. Sizes 34 to 44 Bust Measure

It's not the frock you wear but what's under it that determines chic . . . it's not the corselette but how it fits you that matters. That's why these half size Redfern corselettes are such a boon to the "hard to fit" woman.

BOSTON STORE—THIRD FLOOR—DEARBORN STREET.

Gowns, Slips Panties Chemise

2.69 Ea.

You can almost feel the luxuriant softness of these crepe de chine undies next to your skin when you see them. If you prefer lace and still more lace adorning lingerie, or if you prefer tailored things, they're here.

BOSTON STORE—THIRD FLOOR—CENTER.

Boys' Suits 1.79

Young fellows 3 to 10 years will find these combination fast color, washable waist and wool pants suits just right. Pockets, of course, as well as tie and belt.

Boys' Wool and Corduroy Knickers

Durable dark or medium shades. Corduroys may be had in Seal or Brown shades—all lined, taped seats—sizes 7 to 16 years. **1.79**

BOSTON STORE—FOURTH FLOOR—CENTER.

A Special Furniture Feature!

Living Room Ensembles!

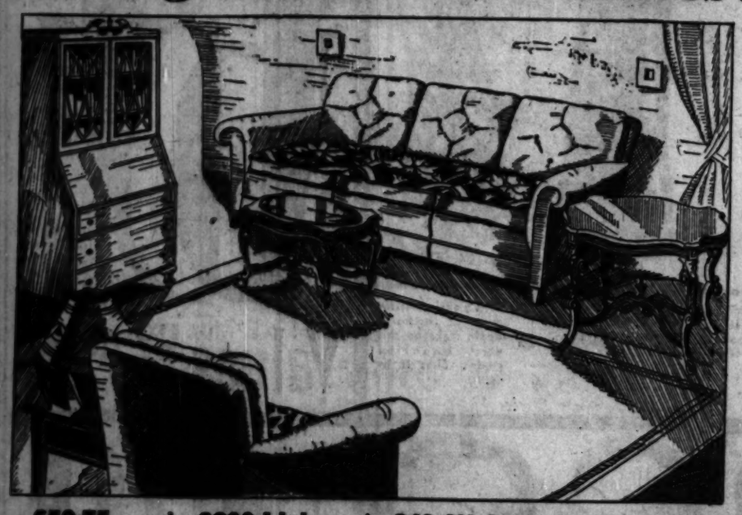

$59.75 Secretary 44.75

$5 DOWN
Balance monthly Small carrying charge

Ample writing and storage space in this mahogany veneer and gumwood secretary. 34 in. wide—70 in. high.

$200 Living Room Suite $149

$15 DOWN
Balance monthly Small carrying charge

A new design covered all over in mohair damask, velour or tapestry. Button tufted back on sofa and chair.

$40 Walnut Coffee Table 24.50

One of the Featured Values for Monday. Save!

Your living room isn't complete without a solid walnut coffee table, artistically carved, with its genuine black and gold marble top.

$36 Walnut Occ. Table 19.95

Distinctive in Design Most Moderate in Price!

Popular solid walnut table with masterfully carved legs and stretchers. Diamond matched walnut top.

BOSTON STORE—FURNITURE—ENTIRE TENTH FLOOR.

Women's Imported GLOVES

94c Pr.

It's smart to be chicly gloved and doubly smart to be thriftily gloved. That's why these slipon fabric gloves are so in demand. Covertan, Arab, Walnut, Nutria, Mexican, Riviera shades.

MAIN FLOOR—CENTER.

Children's BUNNY SLIPPERS

98c Pr.

It's splendid to be tiny when you have ideal genuine sheepskin slippers with reinforced soles to keep your feet comfy. Kiddies who wear sizes 6 to 2 will think these mighty fine, and they are.

FOURTH FLOOR—STATE STREET.

$6.50 Wool Coatings

5.48 Yd.

Fine Vona coatings, 54 in. wide. The pure Australian yarn fabric with velour finish is ideal for coats and ensembles. Black and other wanted shades.

54 In. Sheer Wool Dress Fabrics

1500 yards of light weight wool fabrics in novelty weaves and colorings. Values to $3. YARD, **1.89**

54 In. All Wool Crepe Tweeds

Together with about 2,000 yards of remnants in 1½ to 4 yard lengths for coats, dresses, etc. Values to $2.50, for clearance, YD., **$1**

SECOND FLOOR—STATE STREET.

$2.50 Slip COVERS 1.48

Club or wing chair covers of striped linens are washable and can be adjusted to fit perfectly. Such values! Worth $2.50!

Tea Aprons

Varied color gum rubber aprons, handy to slip on in the house.

10c

Sanitary Napkins

Soft, supple and absorbent. 6 boxes, 95c. Dozen in box,

17c

BOSTON STORE—MAIN FLOOR—CENTER.

November HOUSEWARES

French Fryers 59c

3 qt. pure aluminum fryers. Wire basket for all fat frying, such as doughnuts, potato chips, etc.

$1.39 Casserole $1

8 in. fireproof casserole with nickel plated frame. Glazed, inside and outside. Mottled Green casserole.

Enameled Roasters $1

Drip top style, seamless oval shape. Blue mottled finish. Holds 10 lb. fowl. Special.

Cast Aluminum 88c

9 inch heavy cast aluminum fry pans, black rubberoid wood handle. Double lip permits pouring from either side.

3-Pc. No-Burn Sets $1 Set

3 pc. set. 1 each: 7 in. and 9½ in. steel fry pan and one 10-in. pancake griddle, each with no-burn plate.

Cover & Tray $1

Ivory or green metal cake cover, glass knobs, with color trimmed wood cutting board.

Griswold Set $1

Griswold skillet set. Consists of 1 each: No. 3 and No. 8 iron skillets, ground inside.

Food Choppers $1

Griswold brand cuts all kinds of meats and foods perfectly. Does not crush or grind food. 4 cutting blades.

$69.98 Cole's Gas Range

With New Style Manifold Cover

39.98

$5 DOWN
Balance Easy Payments, Small Carrying Charge.

Made by the makers of the original Cole's Hot Blast. **Cream and Green** porcelain with patented Air-Vac burners, oven heat indicator, Rutz automatic lighter, porcelain lined oven and broiler, service drawer. Connected FREE.

Westinghouse Waffle Irons at Half Price

$8.95 Value

Westinghouse Electric waffle irons at HALF PRICE! Guaranteed by Boston Store and the manufacturer. Polished nickel finish..... **4.47**

Westinghouse Electric Toaster at Half Price

$7.75 Westinghouse Aristocrat Turnover Electric Toaster at HALF PRICE! Guaranteed by the Boston Store and the manufacturer. Beautifully designed **3.87**

Cookie Maker and Sheet $1

Aluminum cookie maker with 12x17 in. tin cookie sheet. Makes cookies quickly. Complete for $1.

Rice Boilers 1.49

Genuine Wear-Ever 1½ qt. rice boiler. At this special price these will sell quickly.

Dutch Ovens $1

10 inch cast iron Dutch oven with self-basting cover. Very durable and gives long service.

Cake Pan Sets 39c

Checker board style 3 pc. set. 3 pans, insert and recipe on box for making Checker Board Cakes.

2 House Brooms 2 for $1

House broms made of selected broom corn with strong green colored handles. A very high grade broom, one of our best values.

Furnace Scoops 45c

Malleable D handle, solid steel back, strong construction, assuring long service. 55c value.

$2.09 Wash Boilers 1.73

Copper bottom wash boilers with wood handles on sides and cover. Greatly reduced.

Carpet Sweepers 2.49

$2.98 "Laurel" rubber tired sweepers. With furniture protectors. Walnut metal case. Guaranteed.

Thanksgiving Sale Linens!

IRISH LINEN TABLECLOTHS

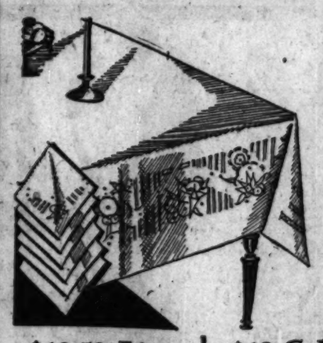

Satin Finished 70x80 Inches $7.50 Regularly

5.44 Each

Double Damask 70x106 Inches $9.00 Regularly

6.44 Each

"And her table was set with the most beautiful linen I ever saw." That's what you hear about yourself if you procure this snowy white linen for your Thanksgiving table. It will wear, and wear, and outwear other cloths.

22x22 inch napkins, regularly $7.50 doz., $5.44

$10.50 Line Damask Sets 8.48

Bleached Irish linen sets, consisting of 66x84 inch cloths and twelve 18x18 inch matching napkins. Novel floral designs.

$18 Colored Linen Sets 15.48

Heavy green and gold all linen damask sets, consist of a 68x88 inch cloth and eight 18x18 inch napkins, neatly hemstitched. Floral designed.

Pure Linen Damask Sets 9.48

A 66x101 inch cloth and twelve 20x20 inch matching napkins make up this set. Unusually beautiful. Very low priced.

$20 Double Damask Sets 17.48

Irish linen snowy white and laundered sets, consist of a 68x104 inch cloth and twelve 20x20 inch napkins. Artistically designed.

BOSTON STORE, SECOND FLOOR, CENTER.

"New Home" Electric Sewing Machines

Italian Console

Picture this Italian Console model in a well furnished living room with a table lamp or flower bowl standing on it. No one would realize that within there is a full sized sewing machine in readiness for instant operation.

Windsor Consolette

Wall space in the living room or bedroom that is too narrow for a larger piece of furniture provides an excellent location for the Windsor Consolette because it is only 26½ inches wide when closed, 18 in. deep, 31 in. high.

Your Old Machine Taken as Part Payment

$5 First Payment

One Year to Pay No Carrying Charge

These Models Are All Equipped with Westinghouse Motors

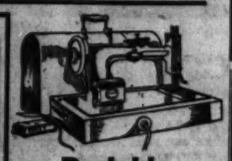

Portable Electrics

The New Home Portable Electric provides full-sized sewing head fitted with a cover. It has "K" Round Bobbin or "B" Long Shuttle movement. Sewing light, Westinghouse motor, foot controlled Allen Bradley Rheostat. Walnut cover and base. Full set of attachments.

BOSTON STORE—SECOND FLOOR—CENTER.

Mail and Phone Orders Filled

Cast Aluminum Ware!

Due to the pur... we have added a ... tion of former ... Extra heavy ...

10 in. skillet at	3.89
1 qt. saucepan and cover, at	1.98
2 qt. saucepan and cover, at	1.98
3 qt. saucepan and cover, at	6.39
4 qt. saucepan and cover, at	3.79
French Roaster at only	4.79

Radiantfields

New style ... fields, finished in Gold and Aluminum ... ends. 10 in. wide, ... 35 ins. 10 inches wide, ... tends from ... 27 to 34 in. ... 79c ... hes wide, ex... from ... 34 in. 1.19

"Fytall" Covers

9¾ inches wide, ... 8 to 34 inches. 2.97 ... ularly 4.98

Durably made ... sheet steel in ... reproductions ... or mahogany ... bined with ...

12¾ inches wide, from 22 to 40 inches. Reg. ...

Metal Sink Cabinets 97c

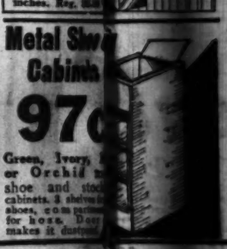

Green, Ivory, ... or Orchid ... shoe and ... cabinets. 3 shelves ... shoes, com... for hose. ... makes it dust...

3 Ply Pipe Covering 98c

Asbestos ... ing, inclu... bands. 1 ... in. diame... lengths, 2 ... in. diame... lengths.

Ironing Boards $1

$1.47 value 3-legged boards of kiln-dried wood. Stands firmly on 3 points. Cannot collapse. Special.

BOSTON STORE—...

79 Health Seals .98

Green, White ... Orchid

8 Heating Pads 2.98

Electric heat ... pad, soft and ... ible, with do... thermostat h... control. Hea... evenly distrib... Special.

EIGHTH FLOOR.

500 Hardware Grade Sample Carving Sets

Guaranteed Stainless All Neatly Boxed

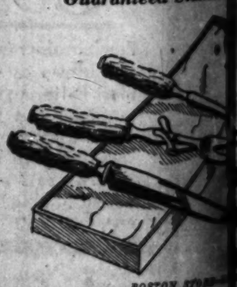

This group includes ... sets of carving kni... and sharpener; 4-pie... carving knife, fork, ... ener and bread knife; ... sets, carving knife ... sharpener, game kn... fork.

3.95 Values to 12.95

BOSTON STORE—... STATE STREET.

1930 Packed Tomatoes

Canned Tomatoes

... one car-load containi... ... a can value. Even ... ked fully with 1930 ... matoes. Limit of 24 ca...

... FLOOR—FOOD SHOPS.

10c LUX TOILET S... 6 CAKES 33c

...SEWARES Sale!

Mail and P...ers Filled
HOUSEW... FLOOR.

Cast Al... Ware!

...um
...8c
... heavy ...minum ..., black ...eroid ... handle. ...lip per- ...pouring ...ither

Due to the popul... ...minum ware, we have added a ... line at a fraction of former pr... ...minum ware. Extra heavy and ... or dent.

10 in. skillet at ... 3.89
1 qt. sauce pan and cover, at ... 1.98
2 qt. sauce pan and cover, at ... 1.98
3 qt. sauce pan and cover, at ... 6.39
4 qt. sauce pan and cover, at ... 3.79
French Roaster at ... 4.79

...ers
...1
... brand ... kinds ...s and ...erfect- ...s not ... grind ...cutting

...er

Radia...hields

New style metal ...ds, finished in Gold and Alumin... ...ends. 79c
...isto- ...oast- ...Guar- ...Store ...87
10 in. wide, exte... 36 ins.,
10 inches wide, ...ches wide, extends from 27 to 54 in., ... 1.19

"Fytall" Covers

9¾ inches wide, ... to 34 inches.
2.97 ...larly 4.98
Durably made of ... sheet steel in ... reproductions of ... or mahogany grai... bined with ma...
...board ... set. ...nsert ...t on ...nak- ...ker ...akes.
12¾ inches wide, ... from 22 to 40 inches. Reg. ...

Metal Shoe ... Cabinets
97c
Green, Ivory, ... or Orchid ... shoe and stock... cabinets. 8 shelves for shoes, compartment for hose. Door makes it dustproof.
...rs ...9 ...urel" ...red ...ers. ...iture ...ors. ...metal ...ran-

...Ply Pipe Covering
98c
Asbestos cov... ing, includ... bands. 1 to ... in. diameter, lengths, 2 to ... in. diameter, lengths.

...79 Health Scales
...98
Green, White or Orchid
... Junior ... Weighs to ... Know ... correct ... every

...roning Board
$1
... value 3- ...d boards of ...dried wood, ...ds firmly on ...nts. Cannot ...pse. Special.

...98 Heating Pad
2.98
Electric heating pad, soft and flexible, with double thermostat heat control. Heat is evenly distributed. Special.

BOSTON STORE—HO... ...EIGHTH FLOOR.

500 Hi...rade Sample C...ing Sets
Guaranteed Stainle... ...All Neatly Boxed

...This group includes 3-piece ...sets of carving knife, fork and sharpener; 4-piece sets, carving knife, fork, sharpener and bread knife; 5-piece sets, carving knife, fork, sharpener, game knife and fork.

...8.95 SET
Values to 12.95

BOSTON STORE—...STATE STREET.

...930 Pac...omatoes!

... Can 10c can
...car load containing 800 ... can value. Every 2½ ...ked fully with 1930 fresh, ...toes. Limit of 24 cans to ...

...FLOOR—FOOD SHOPS.

$1.49 Bird Cages
$1
With cups, seed guards and perches. Finished in Red and Black, Orange and Black, and Green.

Bird Cage Stands
$1
$1.49 bird cage stands, colored to match cages, as illustrated. Very specially priced.

Canary Birds
3.67
Hartz Mountain Rollers—canaries. Fine plumage. Every one guaranteed a singer. Extraordinary value.

Fancy Wood Shelf
$1
Unfinished wood, choice of 2 kinds. 3 shelf straight rack, or 3 corner shelf rack.

O'Cedar Set
$1
O'Cedar Oil Mop and 12 oz. bottle O'Cedar Oil. The shape of this oil mop makes it easy to get into corners.

Window Refriger't'r
$1
Of galvanized iron, with sliding doors and shelf. Wires for hanging. Keeps food fresh and crisp. Special.

3 Air Moisteners
For 95c
3 radiator air moisteners, of galvanized iron, finished in gold or aluminum to match radiators.

Window Ventilators
45c
Window ventilators, slotted steel center with wood frame. 11 in. high, 37 in. long. Special.

Logs and Andirons
$11.89 electric logs and andirons in Swedish and bronze finish. Gives effect of burning logs, adds to beauty of your home. Monday special at, only 8.95

$8.95 Metal Cabinet
For Linens and Dishes
6.94
Metal dish and Linen cabinets in Green, White, Ivory or Blue. 65½ in. high, 18 in. wide.

Circulating Heaters
A Very Dependable Heater
44.98

$5 DOWN
Balance Easy Payments Small Carrying Charge
Walnut finish, cast iron front and top, cast iron inner unit, burns any kind of fuel.

Clothes Hampers
$1
Metal in Green, Orchid or Ivory. 22¾ in. high, with ventilated side and front. Very durable.

Cabinet Bath Stools
$1
Green metal cabinet stool with door compartment under seat for bathroom accessories.

20 Rolls Toil. Paper
For $1
Defiance toilet paper, 1000 sheets in a roll. A fine soft tissue. Specially low priced.

$1.75 Ash Cans
1.47
Savory 24 gallon ash cans of corrugated galvanized iron with cover. Each with Savory label.

6x8 Ft. Stretchers
$1
Bungalow style curtain stretchers of selected lumber. Non-rustable stationary pins. 6x8 ft. size.

Clothes Basket
$1
29-inch willow clothes basket with heavy braided top. Willow bottom and side handles.

Bushel Baskets
2 for $1
Galvanized bushel baskets for carrying out ashes, storing purposes, etc.

Radio Benches
$1
Sturdily constructed wrought iron base finished in Black and Gold with Blue and Gray Jacquard Seat.

D. M. C. Embroidery Threads

At Savings of About 1/2 and less
Every woman who does any kind of embroidery, darning, crocheting, and knitting will appreciate this sale. D. M. C. has never before been known to sell at reduced prices! Guaranteed fast color.

Art. 115—12c skeins pearl color embroidery cotton. Size 3-5, reg. $1.35 box, 69c. Skein, 6c
Art. 117—6 strand mercerized embroidery cotton. Colors. Reg. 6c each, 65c doz. Now 35c doz. Skein ... 3c
Art. 117A—Ball embroidery cotton. Colors. Reg. $1.25, 12c ball. Box, 69c. Ball ... 6c
Art. 193—Mercerized darning cotton—all colors. Reg. 95c box, at, BOX, 45c. Reg. 10c ball at, ball ... 5c
Art. 99B—Mercerized, used for initial embr. Reg. 50c doz.—at, DOZ., 29c. Reg. 5c skein, at, skein ... 3c
Art. 119B—Ball cotton, 6 stranded. Colors. Reg. $4.50 box, 1.85. Per large ball.. 19c

Stamped Crinkle Crepe Bed Spreads; ecru; full size ... 1.00
$1 Stamped Pillow Slips, colored border. Neat designs. Pair ... 69c

Imported Saxony LACE SPREADS
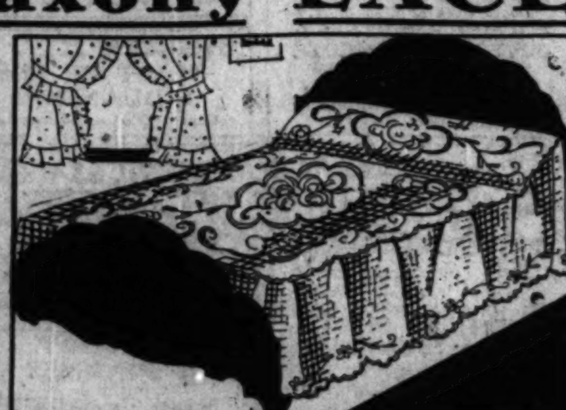
Dainty, imported, handmade Saxony lace bedspreads. Elaborately made in beautiful designs—in self cream color, others with pastel applique. Bolster attached, full size with valance—90x108 in. size. Twin sizes to order.. 17.98

$3.00 Saxony Lace Pillows
Dainty Saxony lace pillows to match spreads, lined with rayon satin and filled with Kapok ... 1.98

Scarfs, Vanity Sets, Worth to $6, 2.98

BOSTON STORE—FANCY GOODS—SIXTH FLOOR—CENTER.

YUBAN COFFEE
Famous Arbuckle Guest coffee in the whole bean or steel cut, vacuum pack. 3 1 LB. Cans 1.17

Malt Extract — Budweiser pure barley, 2½ lb. can, 2 SETS FOR.. 89c
Libby's Peaches — Rosedale Calif. No. 2½ size can. Limit 6 cans. Can, 18c. 6 Cans for ... 97c
Bantam Corn — Lakeside Golden Bantam, new pack, No. 2 size can, can ... 14c
Cal. Walnuts — Fancy California No. 1 soft shelled. 5 LBS., $1.15; LB... 25c
Brazil Nuts — Extra fancy new Jumbo nuts. Special, LB. ... 25c
Clover Honey — Perry's pure clover honey. 5 LB. PAIL ... 73c
Apple Cider — Fancy new clarified cider. 1 gal. jug, 69c | Full quart, 22c
Mission FIGS — Choice Calif. black mission figs. 25 lb. box, 1.47
Fruit Cake — Delicious and wholesome. Lb., 35c
Red Cherries — Glace fruit lb. 49c
Glaze pineapple lb. 49c
Grape Fruit — Texas, sweet and juicy. Dozen, 49c
Corned Beef — Boneless brisket or rump. Lb., 17½c
Smoked Hams — Wilson's Certified, whole or half. Lb., 23c
Beef or Lamb Stew 3 Lbs., 25c

BOSTON STORE—TWELFTH FLOOR—FOOD SHOPS—WE DELIVER PROMPTLY.

Bleached Bed SHEETS

It's thrifty to buy these 81x99 inch seamless sheets that regularly sell at $1.29, for 94c
Pillow Cases, 45x36 inches ... 22c

36-In. Flat Crepe
Travel and tweed prints to please everyone, in striking color combinations. Special, yard, 48c

36-In. Printed Percale
Splendid wearing quality percales, in attractive colors, medium and large designs. Yard, 17c
SECOND FLOOR—DEARBORN STREET.

$12.50 Bed Blankets

8.39 Ea.
70x80-in. 100% pure virgin wool blankets in attractive block plaids. Every blanket steam shrunk and bound with 4-inch mercerized sateen. Wanted colors.

100% Wool Filled Comforters — Sateen covered comforters with floral centers and 18-in. solid colored sateen borders. 72x84-inch size 3.95 Ea.
100% Virgin Wool Blankets — Solid colored single blankets in choice of blue, rose, orchid, tan and other colors. Actual $4.95 values. 3.95 Ea.
SECOND FLOOR—DEARBORN STREET.

Backgammon BOARDS

Every one's doing it—playing backgammon—and we have complete sets priced from $8.49 down to 1.88
Beginners' Book—Ralph A. Bond's book of modern backgammon will teach you exactly how to play ... $1
SEVENTH FLOOR—STATE STREET.

Personal Xmas CARDS

Neatly printed with your name. Numerous designs to select from. Values to $2.50. 25 for 1.29
SEVENTH FLOOR—STATE STREET.

SmokingStand
85c

Finished in black and gold. It has the removable colored 6 inch glass and a carrying handle. An ideal gift or bridge size.
MAIN FLOOR—DEARBORN STREET.

LOW PRICES ELSEWHERE MEAN LOWER PRICES AT THE
BOSTON STORE
STATE · MADISON AND DEARBORN STREETS

Newest RUG Patterns!

$49.50—9x12 Axminster Rugs 39.98
$5 DOWN *Balance Monthly—Small Carrying Charge*
Very closely woven with extra deep pile, which insures lasting service. Seamless style in all the latest patterns and color combinations. A large assortment to select from, at

$42.50—9x12 Velvet Rugs 33.98
$5 DOWN *Balance Monthly—Small Carrying Charge*
A very heavy grade of Velvet rugs, woven in one solid piece with neatly fringed ends, all firmly made in the most up-to-date designs and colors.

$8.98—27x54 In. Worsted Wilton Rugs
Very closely woven worsted Wilton rugs that will add beauty to your home and charm you with the effect. Fringed ends. A variety of patterns. 6.98
BOSTON STORE—NINTH FLOOR—DEARBORN STREET.

Electric CLOCKS

Regular Price $8.50, NOW at 3.95
Absolutely perfect timekeeper—plug in any electric light socket. Convex lens, White dial with Black numbers, in a variety of colors. For kitchen, office, or store. Colors Ivory, Green, Blue, or Walnut.
BOSTON STORE—MAIN FLOOR—STATE STREET.

Sturdy Velocipedes

A mighty healthful toy for kiddies is this velocipede with its 1-inch rubber tired wheels, rubber pedals, adjustable leatherette saddle. For boys or girls up to 4 years ... 3.49
ELEVENTH FLOOR—STATE STREET.

Half Soles Rubber Heels
80c
Attached while-you-wait or delivered.
FOURTH FLOOR—CENTER.

De Luxe Toric Bifocals

Distance and reading combined in one seamless lens placed in a white gold filled frame is today's special. Choose round, leaf, or oval lenses. Also rimless octagon lenses in yellow or white gold filled mountings. With examination ... 5.48

Octagon Eyeglasses
These lenses ground any shape or size desired. Distance, reading or astigmatism eyeglass or spectacle frames in yellow gold filled mountings. With examination ... 3.95
OPTICAL SECTION—SEVENTH FLOOR—STATE STREET.

Smart Ware for Your Table
DINNER SETS 16.95

95 pcs., complete service for 12. Porcelain, ivory glazed combination floral border designs. Very special.

96-Pc. DINNER SET 29.95

Meakin English set with wide, deep tone ivory border with dainty flower pattern. Service for 12.

79c STEMWARE 59c Ea. — Tall shape, crystal optic glass with wide band of plate etching and gold encrusted borders. Goblets, etc.
Utility Jar Set 3 Pcs. 79c — Covered utility or mixing Bowl sets consist of one 5, 7 and 9 inch round bowls in rose or green glass. They're actual 95c values.
45-Pc. Dinner Set 4.98 — Porcelain, yellow glazed embossed edges, wild rose decoration in natural colors. Service for 6.
Porc. Dinner Sets 3.95 — 50 pcs. of porcelain. Festoon embossed, octagon shape, in green glaze. Complete service for 6.
3-Pc. Console Set — Consisting of 12½ inch fancy shape footed bowl of black ebony glass in lustre finish with two candle holders to match. 1.19
Pottery Teapot Set 59c — Consists of tea and hot water pots of 5 cup capacity, complete with tray. Imported pottery, biscuit brown glaze, in oblong shape.

Glass Bake Casserole $1

Glass bake oven ware, fireproof and sanitary, 1½ quart capacity, 10 inch oval shape.

Historic Ship Models $1

Historic replicas of Santa Maria, fully rigged, are ideal for a radio ornament. 11½ in. high—12½ in. long.

Fern Stand $1 — Newly designed metal stands, 28 inches high, with 11½ inch round bowl; green and gold decorated.
$2 Jar Set 1.49 — 2 sizes. A gal. and a ½ gal. jar. Pottery cookie jars with wicker handles.
30c Stemware 22c — In Rose or Green glass, fancy shape with floral cut decorations. Goblets, sherbets, etc.
Grill Plates 43c — Imported pottery. 11-inch diameter with 2 small and 1 large compartment. Floral decorations.

BOSTON STORE—EIGHTH FLOOR—STATE STREET.

Drama with Soul Problem Hits Broadway

First Play of Young Writer Tackles Weird Theme.

By Burns Mantle.

[Continued from page one.]

playboys of both London and New York. He writes observingly of the domestic scene, usually in its more troubled aspects. His gift is for bright dialogue and amusing character sidelights. But success has made him careless.

His canaries that sometimes sing in this play are four mismated husbands and wives. Geoffrey Lymes, a playwright, finds himself locked in a cage with Anne, who is a terrific poseur and a stalker of genius in the social forests. Geoffrey would like to be out of it all, but doesn't know how to get out.

* *

An Eventful Week-End.

Invited to visit the Lymes over the week-end are Ernest and Elma Melton. Ernest is a gentleman. Elma was a showgirl. Ernest worries himself white with chagrin because Elma refuses to curb her vivacity, and Elma, who would like to be mischievous in a big way, resents Ernest's attitude.

No sooner are the four together than each husband looks on the other's wife interestedly, if not covetously. And each wife sees in the husband denied her most of those qualities she misses in her own. Out of which grows a sort of understanding that trades shall be effected.

Another two weeks, however, and they are not so sure. The husbands, in particular, are in doubt. So a compromise is effected. There shall be no more than one divorce. Geoffrey will let Anne go her favorite ways and, when he is free, he will go to live with the Meltons as a paying guest—an arrangement that comforts both Geoffrey and Elma.

Not much here to build three acts on, as you may see. The smart crowd that takes its entertainment lightly and does not care much what it costs so long as they can appear well informed theatrically at their dinner tables, may keep "Canaries" chirping for a few weeks. Robert Loraine and Yvonne Arnald, who was over for "And So to Bed" a year ago, head the cast.

* *

Comedy with an Idea.

Another English comedy that no one is going to miss much is called "London Calling." At least it is English to the extent of having been written by Geoffrey Kerr. Geoffrey is English in everything except his wife. He married her in this country, she being June Walker.

"London Calling," produced by the usually more knowing John Golden, is also blessed with an idea. An American woman, meeting an Englishman on shipboard, marries him and goes to London to live. Disappointed that her first born becomes an English citizen automatically, when she is to have a second child she returns to America in the nick of time. Thereafter she decides to stay in America. As a result one of her sons is English and lives with father, and the other is American and lives with mother.

In the play the English boy comes over to visit and discovers shortly that he is quite American enough to fall in love with a native gold digger and to sell bonds to the Warburgs. As the American brother is also in love with the same gold digger, there is a minor complication.

In the end both boys decide that their own affection for each other is much more important than their love for the girl, so they ditch her and go out arm in arm, searching for cocktails and a party. Mother, meantime having taken a liking to her English son, grows sentimentally curious about his father. It is she who hears London calling as the play finishes.

Young Mr. Kerr plays his own English lad agreeably. Charlie Lawrence is the American son, Anne Sutherland the mother, and Helen Flint the gold digger. A good cast with little to work on.

My Best Joke

What is the best joke you ever heard? Address Best Jokes Editor, The Tribune.

—

Nitwit and the Barber.

When the town nitwit entered a barber shop one day the barber asked him: "Where were you, Johnnie?" "Out to the cemetery," answered Johnnie.

"Who is dead out there?" asked the barber.

"Everybody," answered Johnnie.

W. C. T.

Mothers, Mix This At Home for a Bad Cough

You'll be pleasantly surprised when you make up this simple home mixture and try it for a distressing cough or chest cold. It takes but a moment to mix and costs little, but it can be depended upon to give quick and lasting relief.

Get 2½ ounces of Pinex from any druggist. Pour this into a pint bottle; then fill it with plain granulated sugar syrup or strained honey. The full pint thus made costs no more than a small bottle of ready-made medicine, yet it is much more effective. It is pure, keeps perfectly and children love its pleasant taste.

This simple remedy has a remarkable three-fold action. It goes right to the seat of trouble, loosens the germ-laden phlegm, and soothes away the inflammation. Part of the medicine is absorbed into the blood, where it acts directly upon the bronchial tubes and thus helps inwardly to throw off the whole trouble with surprising ease.

Pinex is a highly concentrated compound of genuine Norway Pine, containing the active agent of creosote, in a refined, palatable form, and known as one of the greatest healing agents for severe coughs, chest colds and bronchial troubles.

Do not accept a substitute for Pinex. It is guaranteed to give prompt relief or money refunded.

PINEX for Coughs

ARMCHAIR PLAYGOER

By Fanny Butcher.

IN CHICAGO.

SUCH a week as this Armchair Playgoers have rarely had in Chicago. There are four openings which they may take themselves to vicariously if they like, besides a week of Shakespeare in which is offered one play not on last week's bill —"Richard the Third."

GILBERT SELDES. [Pinchot Photo.]

"Mendel, Inc.," opens on Sunday evening. It is the dramatization of the novel which tells the amusing and touching story of the old boy who would not work and whose wife, because he was just naturally born lazy, figured out that the family would be better off if she went out to business and left him at home to keep house, and how, to save himself labor, he invented a cleaner which brought them all fortune. It's in the popular "Jewisher" dialect and spirit. It was not nearly so popular as a novel as it has been as a play.

—

"Death Takes a Holiday," which opens on Monday night, is by Walter Ferris and has been published by Samuel French. It was one of the most popular of the season last year in New York. It has a novel fundamental idea—Death taking a holiday for three days and going about among humans. He falls in love with a beautiful girl and through her he finds out why mortals fear him as they do. The title page of the play says that it is "based on a play of the same title by Alberto Casella," which means that the Italian play has been adapted.

—

And speaking of adaptations, there opens on Tuesday night Aristophanes' "Lysistrata," which has been translated and brought up to the minute by Gilbert Seldes to such an extent that it is really an adaptation. A Greek scholar who has seen it produced says that, although the translation is not literal, the effect upon the audience in New York was exactly the effect that the play must have had upon the audiences of Athens some time over twenty-five hundred years ago. Mr. Seldes has put it into colloquial English which exactly interprets the colloquial Greek in which it was written.

Walter Prichard Eaton, talking about it the other night, said that it was a play on two fundamental and primitive passions, man's desire to fight and the desire of man and woman for each other. "In other words," he said, "nobody is ever fearful of 'Lysistrata' not being a success. It is a good, thorough, bawdy play." He was chided about the pronunciation which is used in this production—LysisTRAta—which is against all rules of Greek pronunciation. LysiSTrata is correct and it is characteristic of American producers that they would dare change a classic pronunciation because the proper one makes hissing sounds. However, Mr. Eaton treated the matter very lightly. "It isn't how a play is pronounced, but how it is produced that counts," he said.

Gilbert Seldes and his brother made the translation which was used as a libretto for the production which the Moscow Art Theater Musical studio did here a few years ago, but this version is said to be a new one. Laurence Houseman once did a translation and adaptation which gave the lord chamberlain a very bad quarter of an hour, as the French say, before he licensed its production in London in 1912. When the Woman's Political union produced it in New York the year before the war the audience gasped. Last year they only roared. "Lysistrata" in the Seldes translation is published by Farrar and Rinehart.

—

The fourth of the openings of the week that you may be present at is "The Last Mile" [which opens on Monday]. It is published by Samuel French. It is, as you know, a play whose first scene is the death house of a prison twelve hours preceding electrocution.

MOTION PICTURES DOWNTOWN

RKO PALACE
Randolph at La Salle
50c to 2 P. M. Doors Open 10:15 A. M.
The most unusual and thrilling mystery picture of this year, last year, or any other year.
The CAT CREEPS
—with—
HELEN TWELVETREES
RAYMOND HACKETT, NEIL HAMILTON, LILYAN TASHMAN, JEAN HERSHOLT, MONTAGUE LOVE
A Universal Picture
—ON THE STAGE—
Another mighty program of RKO celebrities:
DAVE APOLLON
Renowned Russian Star
KAFKA, STANLEY & MAE
DAVIS & DARNELL
BURNS & KISSEN
FRANK RICHARDSON
Vaudeville and talking picture star of "Sunnyside Up," "Happy Days" and "Movietone Follies"

R-K-O STATE-LAKE
Doors open 10:30 A. M. 50c to 2 P. M.
2ND SMASHING WEEK of the mighty stars of radio . . . in their first talking picture . . . as everybody knows them.
AMOS 'N' ANDY
in "CHECK AND DOUBLE CHECK"
with
IRENE RICH
SUE CAROL
Ralf Harolde
Duke Ellington
AND HIS
Cotton Club Band
COMING RKO PALACE NEXT SATURDAY
4 MARX BROTHERS
IN PERSON

MOTION PICTURES DOWNTOWN

WOODS
Randolph and Dearborn
Continuous from 10:45 a.m. Only 50c to 2 p.m.
AT LAST THE PEOPLE OF CHICAGO CAN SEE THIS AMAZING GANGLAND PICTURE!
The SQUEALER
A soul-stirring love story of self-sacrifice—the tenderness of a gangster's home life—THE CRUELTY OF MURDER AND LUST!
Battling gang czars in a murderous fight for money and power. Squalid jails and a stirring break.
A Powerful Cast Including
JACK HOLT
DOROTHY REVIER
MATT MOORE
DAVEY LEE
and ZASU PITTS

MOTION PICTURES SOUTH

CAPITOL
Just What the Public Wanted!
THE ENTIRE SHOW ON THE TALKING SCREEN
And the Public Pockets the Saving!
Gone from the progressive Capitol is the old-fashioned "Stage Presentation" with its tiresome repetition of acts.
Instead, a delightfully varied fast-moving, all-sound show headed by
BERT WHEELER ROBERT WOOLSEY
HALF SHOT AT SUNRISE
RIPLEY "Believe-it-or-Not" Cartoonist and His Freaks on the Screen!
The "Cuckoo" Comics of "Rio Rita" as Boudoir Buccaneers A.W.O.L. in the Grin and Garter Belt of Gay Paree.
Also Comedy Riot Community Singing. Adults, 40c, Children, 25c.

MOTION PICTURES SOUTH

AVALON
79th and Stony Is.
She Dared Her Best Friend to Steal Her Husband!
Racy . . Risque Smart-Set Love That Kicks Convention Sky High!
A LADY SURRENDERS
with
Conrad Nagel, Rose Hobart, Basil Rathbone, Genevieve Tobin
Mary Gave . . . What Isabel Refused
And the Censors Decree
for adults only

MOTION PICTURES DOWNTOWN

PUNCH & JUDY
Van Buren at Michigan
cinema humour
Dramatic Musical Sensation
"DICH HAB'ICH GELIEBT"
(BECAUSE I LOVED YOU)
CONTINUOUS 1 p. m. to 11 p. m. RESERVED SEATS IN SMOKING LOGE
AFTERNOON 75c EVE. SAT. SUN. $1.00
First German All-Talking and Singing Production
Thrills—Pathos—Laughter in a language understood by all—LOVE
With
Two Unforgettable Theme Songs
"BECAUSE I LOVED YOU"
"THE CRADLE SONG"

Art Theater of Shadow Silence
CINEMA
Chicago Ave., Just East of Michigan
—PRESENTS—
D. W. GRIFFITH'S All Silent Screen Success
"ORPHANS of the STORM"
with
Lillian and Dorothy Gish
Joseph Schildkraut
Monte Blue
Adapted from the Book
The Two Orphans
by
Kate Claxton
Two waifs—cast against FRENCH ARISTOCRACY satiated in pagan orgies, seeking the different in the sensual—
See GRIFFITH'S—"ORPHANS OF THE STORM"
AN UNFORGETTABLE CINEMA ACHIEVEMENT
1 P. M. CONT. 11 P. M.
Afternoon 50c. Evening, Sat., Sun., 75c

Well worth a trip to the Loop!
Drama of Love's Glory and Shame. More Powerful Than "Common Clay."
Adults Only
"SCARLET PAGES"
with
ELSIE FERGUSON
WARNER'S NEW
ORPHEUM
STATE AT MONROE

SENSATIONAL DRAMA OF THE FAR EAST
'The Lotus Lady'
CASTLE
STATE AT MADISON

MISCELLANEOUS
PUBLIX-GREATER TALKIE THEATERS
GATEWAY
LAWRENCE at MILWAUKEE
ADULTS 25c
Doors Open at 1:30 P. M.
THE FOUR MARX BROS.
"ANIMAL CRACKERS"
BELMONT
BELMONT-LINCOLN-ASHLAND
THE FOUR MARX BROS.
"ANIMAL CRACKERS"
CENTURY
DIVERSEY-CLARK-BROADWAY
Moran and Mack
"ANYBODY'S WAR"
Screen Acts Sound News
CONGRESS
MILWAUKEE at ROCKWELL
MORAN and MACK
"ANYBODY'S WAR"
BELPARK 2231 N. Cicero — RUTH CHATTERTON "Anybody's Woman"
BERWYN 6404 W. 22nd St.
CRYSTAL North Av. Nr. Cal.
STATE 5414 W. Madison
DEARBORN 40 W. Division — A ★★★★ Picture "Journey's End"
LA GRANGE 24 S. 5th, LaGrange
PANTHEON Sheridan nr. Wilson — BEBE DANIELS "DIXIANA" Wheeler & Woolsey
COVENT 1323 N. Clark
WINDSOR 2653 N. Clark — 4 MARX BROS. "Animal Crackers"
LAKESIDE 5730 Sheridan Rd. — SUE CAROL "She's My Weakness"

DOWNERS GROVE
TIVOLI — Mat. Wed., Sat., Sun. — Clive Brook
Ruth Chatterton—"ANYBODY'S WOMAN"

PARK RIDGE
PICKWICK — TED HEALY
"FROM SOUP TO NUTS"

NORTH
HOWARD — HOWARD ST. "L" — MATINEE DAILY — CONTINUOUS
BEBE DANIELS
BERT WHEELER ROBERT WOOLSEY
"DIXIANA"
Extra—Knute Rockne and Notre Dame Squad "FLYING FEET"
EXCLUSIVE FREE PARKING
RIDGE — DEVON at CLARK
DOORS OPEN 1:30—CONT. TO 12:00
GRETA GARBO LEWIS STONE
"ROMANCE"
Mat. Only, No. 2. "Indians Are Coming"
ADELPHI — 7074 N. CLARK — Cont. from 2 P. M. — 2 Talkies
RAMON NOVARRO ERNEST TORRENCE RENEE ADORE—"CALL OF THE FLESH"
"Lost Gods"—A Talking Picture of Life and Customs in Cities Buried Thousands of Years. Added News and Technicolor. Kiddie Review Added Mat. Only. Chapt. 6. "Long Defender." Tin Tin Tin—Part of Today's Receipts Donated to the Relief Fund for the Unemployed
LINCOLN — 3164 Lincoln Ave. at Belmont — Continuous from 12 Noon
UNANIMOUSLY ACCLAIMED A PERFECT TALKIE THEATRE
RICHARD BARTHELMESS
"DAWN PATROL"
Also One Hour of Talking Variety
ARGMORE — Cont. from 2 P. M. to Midnite — 1040 ARGYLE
TWO TALKIES—JACK OAKIE "THE SAP FROM SYRACUSE"
SUE CAROL—"DANCING SWEETIES"
BUCKINGHAM — 3310 N. CLARK — Lillian Roth
4 Marx Bros.—"ANIMAL CRACKERS" Puck & White—"SING YOU SINNERS" "Strange As It Seems"—Technicolor
NEW BRYN MAWR — 1125 Bryn Mawr
ARTHUR LAKE SUE CAROL
"SHE'S MY WEAKNESS"
JULIAN — 918 BELMONT — The Whoopee Western
SALLY STARR, ARE LYMAN and BAND
"PARDON MY GUN"
BERTHA — 4717 LINCOLN AVE. — ALL TALKING
COLIN CLIVE AND STAGE CAST
"JOURNEY'S END"
CALO — 5404 N. CLARK ST.
RONALD COLMAN
"RAFFLES"
LANE COURT — Center and Clark Sts. — PAUL ASH ACT
GRETA GARBO TALKS IN "ROMANCE"
"KILLING THE KILLER"—Thrille Aplenty
MUSIC BOX — 3700 BLOCK SOUTHPORT — Cont. 1:30-12
GRETA GARBO LEWIS STONE
"ROMANCE"
Chapter 2—"INDIANS ARE COMING"
DE LUXE — Wilson & Broadway — Near "L" Station
Sue Carol—"SHE'S MY WEAKNESS"
Mr. and Mrs. Pinchot—"SOUTH SEAS"
LAKE SHORE — Broadway at Belmont — Mat. & Evening
Richard Barthelmess—"The Dawn Patrol"

WEST
AMERICAN — Ashland Blvd. at Madison — CONT. FROM 1 P. M.
ALL TALKING ON MAGNASCREEN
The Greatest Screen Drama of All Time
"Journey's End"
Bargain Matinee Until 4 P. M.
MARSHALL SQ. — 24d-Marshall Blvd. — Free Auto Parking — ARTHUR LAKE
"SHE'S MY WEAKNESS"
WILSON — 2418 W. MADISON — MAT. DAILY
Dick Barthelmess—"DAWN PATROL"
Mat. Only—Rin Tin Tin, "LONE DEFENDER"
SAVOY — 4346 W. MADISON — ALL TALKING
LUPE VELEZ—"THE STORM"

FOREST PARK
FOREST — MADISON ST. at DES PLAINES — ALL TALKING
RICHARD BARTHELMESS
DOUGLAS FAIRBANKS JR.
"THE DAWN PATROL"

MISCELLANEOUS
Publix-Balaban & Katz WONDER THEATERS
CHICAGO — RANDOLPH at STATE — Doors Open 11:30
Organ Concert 12 o'Clock
WARNER BAXTER in "RENEGADES"
—On the Stage—
"OLE VIRGINY"
ORIENTAL — Doors Open 12 Noon
IS EVERYBODY HAPPY?
YES, SIR! HE'S HERE IN PERSON!
TED LEWIS
Eleanor Brooks, The 7 Rangers
—On the Screen—
John Gilbert and Wallace Beery in "WAY FOR A SAILOR"
McVICKERS — Doors Open 11 A. M.
Most Important Picture Ever Produced
"THE BIG TRAIL"
ROOSEVELT — Doors Open 11 A. M.
GEO. ARLISS
in John Galsworthy's
"OLD ENGLISH"
Warner Bros. Production
with LEON JANNEY
Doris Lloyd, Betty Lawford
Open 11 A.M. — UNITED ARTISTS — RANDOLPH ST. at DEARBORN
NORMA TALMADGE
"Du Barry—Woman of Passion"
PARADISE — Doors Open 1:30 P. M.
Meet Today's Other Woman!
"THE OFFICE WIFE"
Dorothy Mackaill, Lewis Stone
MARK FISHER on Stage
NORSHORE — HOWARD at CLARK
"3 FACES EAST"
CONSTANCE BENNETT
ERIC VON STROHEIM
UPTOWN — Broadway at Lawrence — Doors Open 1:30 P. M.
Meet Today's Other Woman!
"THE OFFICE WIFE"
Dorothy Mackaill, Lewis Stone
AL KVALE FRANK WILSON
HARDING — MILWAUKEE at LAWRENCE
GLORIA SWANSON in 'WHAT A WIDOW'
TIVOLI — Cottage Grove at 63rd St. — Doors Open at 1:15 P. M.
WILSON, HARTNETT, CUYLER, HEATHCOTE
IN PERSON—Big Revue
On the Screen "SPOILERS"
with Gary Cooper
TOWER — 63RD STREET at BLACKSTONE
"THE SEA GOD"
RICHARD ARLEN, Fay Wray
RIVIERA — BROADWAY at LAWRENCE
JOHN BARRYMORE in "MOBY DICK"
SENATE — MADISON at KEDZIE
"LAST OF THE DUANES"
George O'Brien, Myrna Loy

CHILDREN ALWAYS 15¢ — TODAY'S REDUCED PRICES — ADULTS 60¢
GRANADA — SHERIDAN at DEVON — Doors Open 1:45
Stars of 'Cuckoos' 'Rio Rita'
BERT WHEELER ROBT. WOOLSEY
"HALF SHOT at SUNRISE"
America's Laugh Masterpiece
Extra
"ISLAND EMPIRE"
Revealing Scenic
ORGAN—NEWS—NOVELTIES
MARBRO — MADISON at CRAWFORD — Doors Open 1:30
Best Pictures, Biggest Programs
BERT WHEELER ROBT. WOOLSEY
"HALF SHOT at SUNRISE"
Extra
MIGHTY TWIN-ORGAN NEWS—NOVELTIES—SURPRISES

NORTHWEST
NEW DRAKE — 3548 MONTROSE — Northwest's Greatest
They Danced at 10, Engaged at 2, Married at 12
SUE CAROL AND GRANT WITHERS
"DANCING SWEETIES"
RICHARD BARTHELMESS
DOUG. FAIRBANKS JR. & NEIL HAMILTON
"DAWN PATROL"
Greatest Air Romance World Has Ever Known
RIVOLI — 4380 ELSTON — Double Feature
Ruth Chatterton—"ANYBODY'S WOMAN"
Capt. Robertson—"THE BREAKUP"
Alaskan Adventure
TIFFIN — 4051 W. NORTH AVE. — ALL TALKING
GRETA GARBO—"ROMANCE"
HER GREATEST TALKING PICTURE
IRVING — Irving Park Blvd. and Crawford — All Talking—Double Feature
Richard Barthelmess—"The Dawn Patrol"
Lupe Velez—"The Storm"
PATIO — 3008 IRVING PARK BLVD. — JACK MULHALL
"FOR THE LOVE O' LIL"
THREE ACTS OF LOOP VAUDEVILLE
MONT CLARE — Grand Ave. at Harlem — MATINEE DAILY
Ruth Chatterton—"ANYBODY'S WOMAN"

NORTHWEST
LIBERTY — 3705 Fullerton at Lawndale — Doors Open at Noon
Bert Lytell, "Last of the Lone Wolf"
AVON — 3225 Fullerton — Doors Open at Noon
Buster Keaton, "DOUGHBOYS"
Also RIN TIN TIN
ADMIRAL — Lawrence Ave. Nr. Crawford — 2 Talking Features
Buster Keaton—"Doughboys"
Dorothy Mackaill—"Bright Lights"
Talkomedy and Talking News Reporter
COMMODORE — 3103 Irving Park Blvd. — DOUBLE FEATURE
Ruth Chatterton—"ANYBODY'S WOMAN"
Sue Carol—"SHE'S MY WEAKNESS"
ARMITAGE — 3353 ARMITAGE — Lois Hyams
William Haines—"WAY OUT WEST"
Monday and Tuesday—"MANSLAUGHTER"
ALAMO — 3041 W. CHICAGO — MATINEE DAILY
Richard Barthelmess—"DAWN PATROL"

HIGHLAND PARK
ALCYON — "GRUMPY"
CYRIL MAUDE PHILLIP HOLMES

JEFFERY — HIGHLAND — 71st and Jeffery — 79th and Ashland
W. ENGLEWOOD — 63rd & Ashland
BERT WHEELER, ROBT. WOOLSEY
"DIXIANA"
SHORE — 75th and Kingston
GRETA GARBO—LEWIS STONE
"ROMANCE"
GROVE — 76th and Cottage Grove
FOUR MARX BROS. in "ANIMAL CRACKERS"
COSMO — 79th and Halsted
Sue Carol—"She's My Weakness"

STRATFORD
Just Imagine A Merry Gang Cut Loose on a South Sea Isle, Under a Hula Moon—Without Chaperons!
JACK OAKIE
"Let's Go Native"
Skeets Gallagher
Gales of unconventional love and laughter!
SYMPHONY — 4637 W. Chicago
5 BIG ACTS OF HEAD-LINE VAUDEVILLE 5
Screen: Lupe Velez
"THE STORM"

SCHOENSTADT'S TALKIE THEATER
DICCADILLY — 51st & Broadway
NANCY CARROLL
BUDDY ROGERS
"FOLLOW THRU"
Last Feature Starts 10:30
ATLANTIC — 40th & Crawford — Ruth Chatterton "Anybody's Woman"
PEOPLES — 47th & Ashland — Four Marx Bros. "Animal Crackers"
PALACE — 6243 W. 25th St. Chapt. 5—"The Indians Are Coming" — Richard Barthelmess "Dawn Patrol"
HARPER — 53d & Harper — Greta Garbo "Romance"
KENWOOD — 47th & Kenwood — Jack Oakie "Sap from Syracuse"

MARQUETTE — 63RD AND KEDZIE — Clive Brook
Ruth Chatterton—"Anybody's Woman"
Mat. Only—Rin Tin Tin, 'Land of Silver Fox'
Talkies in Clear, Natural Tone
A Perfect Sound Theatre
OAKLAND SQ. — Drexel and Oakwood — All Talking and Singing
"DIXIANA"
Bebe Daniels — Woolsey & Wheeler
LEXINGTON — 1162 E. 63RD STREET — All Talking Program
GRETA GARBO—"ROMANCE"
"RESOLUTIONS"—Comedy
"The Hidden Ball"—Rockne Football Reel
HIGHWAY — 63RD AND SO. WESTERN — Clive Brook
Ruth Chatterton—"Anybody's Woman"
Mat. Only—Rin Tin Tin, 'Land of Silver Fox'
RAMOVA — 35TH AND HALSTED — You'll be thrilled in this Drama incorporating Romance, Intrigue and Murder—"Sinner's Holiday"
R-K-O ENGLEWOOD — 63rd & Halsted — New Show Today
Doug. Fairbanks Jr. — Anita Page
'LITTLE ACCIDENT'—R-K-O VAUDEVILLE
HAMILTON — 71st and Paxton — 2 Stars—Cherry
SUE CAROL—"DANCING SWEETIES"
NEW REGENT — 6326 S. HALSTED — ALL TALKING
Jack Oakie—"SAP FROM SYRACUSE"
CHELTEN — Exchange Ave. at 79th St. — ALL TALKING
JACK OAKIE—"SAP FROM SYRACUSE"
COLONY — 39TH AND KEDZIE — Free Auto Parking
Chas. Murray—"CLANCY OF WALL ST."
JACKSON PARK — Stony Island at 67th — Clive Brook
Ruth Chatterton—"ANYBODY'S WOMAN"
ROSELAND-STATE — Michigan-111th Pl. — MAT. DAILY
4 Marx Bros.—"ANIMAL CRACKERS"
DREXEL — 856 E. 63RD STREET — All Talk. Fran. X. Bushman
Lina Basquette—"The Dude Wrangler"
SHAKESPEARE — 63RD AT ELLIS — ALL TALKING
GRETA GARBO—"ROMANCE"
MILDA — 3140 S. HALSTED — The Famous
Four Marx Bros.—"ANIMAL CRACKERS"
ACADIA — 55TH AND FAIRFIELD — ALL TALKING
Ramon Novarro—"CALL OF THE FLESH"
METROPOLITAN — 4844 So. Parkway — ALL TALKING
Constance Bennett—"THREE FACES EAST"

REGAL — South Park Way at 47th — STEPIN FETCHIT'S HIT
"The Big Fight"
Nina Mae McKenney—Star of "Hallelujah" in Person, surrounded by a star studded bill
Ralph Cooper and The Regal Syncopators
HARVARD — 63RD AND HARVARD — All Talking
RUTH CHATTERTON CLIVE BROOK
"ANYBODY'S WOMAN"
"HELLO TELEVISION"—Comedy
"The Hidden Ball"—Rockne Football Reel
Mat. Only, "The Indians Are Coming."
FROLIC — FIFTY-FOURTH AND ELLIS — ALL TALKING
GRETA GARBO—"ROMANCE"

MISCELLANEOUS
ESSANESS TALKIE THEATRES
CENTER — Lincoln Av. Nr. Irving Pk. Blvd.
Big Double Feature Program
FOUR MARX BROTHERS
In the Season's Laugh Riot
"ANIMAL CRACKERS"
Also GRANT WITHERS
"SINNERS' HOLIDAY"
BROADWAY STRAND — 1641 Roosevelt — Ruth Chatterton, Clive Brook in "ANYBODY'S WOMAN"
FREE INDOOR AUTO PARKING
DEVON — 6325 Broadway — 4 Marx Brothers, "Animal Crackers"
KEYSTONE — 3912 Sheridan — Doug. Fairbanks Jr. "Little Accident" Adults Only
ERSKINE TATE & ORCHESTRA "NUMBERED MEN"
MICHIGAN — 63th and Mich.
BIOGRAPH — 2433 Lincoln — GRETA GARBO, Lewis Stone in "ROMANCE"
DAVIS — Lincoln Ave. at Wilson — Double Feature "Anybody's Woman" "She's My Weakness"
LITTLE — 717 Sheridan — Adults Only "Bride of the Regiment"
CRAWFORD — 12 S. Crawford — IRENE RICH Raymond Hackett, H. B. Warner "ON YOUR BACK"
BYRD — Madison-Cicero — Dick Barthelmess, Doug. Fairbanks Jr. "DAWN PATROL"
EMBASSY — 2940 Fullerton — WEST END — 171 N. Cicero — LOGAN — 2646 Milwaukee — JACK OAKIE in "SAP FROM SYRACUSE"

FOX THEATRES
MONROE — MONROE at DEARBORN
Victor McLAGLEN in "A DEVIL with WOMEN"
A riot of wit, wiz and women
A cyclone of comedy.
SHERIDAN — SHERIDAN at GRACE
The SEA GOD with Richard ARLEN
Most astounding screen sensation what all Chicago is talking about.
Tomorrow THE BIG FIGHT
TERMINAL — 3215 Lawrence — "ANIMAL CRACKERS" & Marx Brothers
MIDWEST — Archer at 55th — GILBERT ROLAND in "Men of the North"
COMMERCIAL — 824 S. Commercial
GROWN — 1801 Division — "SINNERS' HOLIDAY" Evelyn Knapp
PORTAGE PK. — 4616 Irving Park — "ANYBODY'S WOMAN" Ruth Chatterton

AN AMERICAN IN SPAIN

By Jay Allen.

[Continued from page one.]

troubled by our complexities." No disputing that.

* * *

Geographical Absurdity.

Take the geography. For a country to have a geography like Spain's is in itself an absurdity. The Pyrenees cut her off from Europe. The narrow sea water to the south prevents her from being actually Africa. A greater barrier in past ages than oceans. Gibraltar, where England sits, and Tangiers, internationalized, are monuments to the chance she neglected to become the first African power.

She is plateau barren and raw, thrust up 2,000 feet into hard, high sky. She is coastal fringe that varies in aspect from Norway to Palestine. She is desert and luxuriant garden.

And the people who inhabit her. Basic racial elements in common, no doubt; but so have the Scotch and Irish. The Portuguese, on the Atlantic slope of the peninsula, not even a part of the nation. The Catalans, on the other side, not wanting to be, or pretending as much. The Basques, in the north, nurturing a regional movement of their own with a fine name, Biskaitarrism, and the Gallegans, in the northwest, another.

More important than political ambitions is the variety of characters and tradition which they bring to the bright mixture known as Spain.

The Basques are only 600,000 in number, but they are so important in Spanish life that you would think them millions. They speak a mysterious language that has more than ill dialects and affinities with Dacotan, Aztec, Sanskrit, and maybe others—but none easy. They cling to ancient rights called fueros. Fiscal autonomy is one of them.

Said a king slyly to a Basque: "Would it be against any of your fueros to give me a light?"

* * *

Wealth and Socialism.

In their inaccessible ravines by the Bay of Biscay they live lives almost Swiss in prosperity, cleanliness, and independence; they have a saying that it is better to be the head of a mouse than the tail of a lion. Carlism still lurks in the Basque hills, as through all the mountainous north, and bishops can still use it frighten the court from liberal reforms. In Bilbao there is wealth, in Jesuit hands often, and socialism. Zuloaga, the painter, Pio Baroja, the novelist, and Unamuno, the philosopher, are Basques.

The Asturian in the hills west of the Basque is stiff necked, but broken to the Castilian tradition. All hidalgos, they say. Hidalgo means "son of somebody," which, taken literally, is hard to dispute.

Farther on the Gallegan. In white villages that cling to precipitate pine slopes. Gaunt pigs tall as ponies roll naked babies off doorsills.

Sometimes, traveling a tortuous road through a misty valley, you hear a weird, unearthly cry ending in a savage whoop, something that might have risen over a Druidic sacrifice and gone echoing ever since through these gray green hills.

Just a Gallego coming around a bend in an oxcart which a Roman would have scorned. He has been easing his primitive soul with the atruxa, the old Celtic war cry. His hills are sanctified with the dust of many saints. James the greatest, but he leaves the axles of his cart ungreased, to frighten away spirits there long before the saints. In Brittany and Ireland his brother Celts know this trick. Round headed, hazel eyed, mild, industrious, the Gallego bends hopelessly over his destitute soil, goes south to reap, or away altogether.

* * *

Short and Roundish.

The Aragonese lives on the rock and clay slopes of the Pyrenees and the valley of the Ebro. He is short and looks roundish in his leather pants with woolen drawers protruding, the woolen leggings and the six yards of sash around his waist. His hair is often red and his eyes blue. With his long head, he says, he can drive nails, and the four marshals of Napoleon who took two months to reduce Saragossa in 1808 probably thought the same.

With his muscular women in their high bodiced homespun dresses he dances the jota. The steps are gay and free to a happy clatter of castanets. They belie the stiff and turbulent character of this people that entered the initial combination with Ferdinand.

The Valencian down by the Mediterranean coast speaks a language of his own. Like Catalan. Not enough like it for them to make common cause politically. But sufficiently for recent exchange of letters in their exotic tongues between the local authorities of Barcelona and Valencia when it was a question of annoying the Castilian.

Like the Catalan, the Valencian looks out. He is cut off from Madrid by the Iberian range, which the railroad has to skirt, doubling its time. He really likes everybody, though, bringing to this Spanish mixture a character like the Andalusian, easy going, fervent, juicy.

For he lives on the edge of this smiling Andalusia, where Jew and Arab reached their highest development; where El Andalus, with much of both, lives today in passionate indolence, happy, relishing even his deep sense of the tragedy of life.

In the center of it all Castile, the lofty meseta that is half of Spain, hemmed around by mountains and rivers into a true citadel.

The silent peasant of Old Castile, sunburnt, frostbitten, lives under his peaked sombrero close to the soil and his saints. You need saints in such hostile surroundings, more than in cities, where you can regulate temperatures and have doctors to alleviate tribulations like toothache and childbirth. Saints he look to, but no man. No man is his better.

Out of Old Castile came the will for unity which, being unilateral, gave rise to the compulsions which to this day have not prevailed. At Medina del Campo you can see the castle where Isabella the Catholic came of the idea that has obsessed her successors.

On the flat plain roundabout they raise the neat little bulls, with the horns close together, which many toreros prefer to the wide pronged monsters from the fields by the Guadalquiver. In the center of this plain a shrunken city in gold-brown stone.

* * *

When East Met West.

Salamanca.

Closer to twelve hundred than university, where the minds of east and west met for centuries. Here the idea of the church-state was born. A strange company of great ghosts haunt it: Columbus, the dreamer; Loyola, the soldier of Christ, and the gentle Fray Luis de Leon.

And a very live presence is Don Miguel Unamuno. This old philosopher, no ghost yet, though he has become the official banshee to the Bourbons, has best interpreted that unique spiritual phenomenon, the Castilian soul, which has puzzled and irritated the world at large as no other.

"If Unamuno had known the Ottoman Turk he could have made a snappy comparison and saved a lot of words," says a much traveled diplomat in Madrid.

Things have changed, Unamuno points out, since the old days before American wheat came to Spanish ports, when Castile was the granary, and the glum, tenacious Castilian best fitted to impose his will. The center of gravity is no more. "We can only say that there is a Spanish fatherland," he writes, "when the necessity of being Spaniards will have become the freedom to be, when we will all be Spaniards because we want to, wanting to because we are . . ."

Writing in the Heraldo de Madrid, a certain Sanchez-Rivera sets forth the view most widely held by the enemies of Castilian centralism: "Recognition of the personalities of the regions through regional parliaments and administrations, all on an equal basis, empowered to legislate and administer local taxes, utilities, education, etc. . . . like the two countries which march at the head of the world civilization, America and Germany." This is seen as prerequisite to any move to get Portugal into an Iberian union.

Pending such developments you find Castile, her intellectuals excepted, sitting in the center of her realm, her somber and compelling gaze fixed on the backs of others. Inertia, the weight of centuries, is on her side.

* * *

Hopelessly Confused.

For all the centuries of compulsion you find that there are few Spaniards, Espanols, in Spain, but a great many Vascos, Catalans, Gallegos, etc. There is no national anthem, truly speaking; the wordless royal march serves as such. "Viva Espana" this correspondent has never heard anywhere except at bullfights. But national pride exists, as is quickly discovered when it is stepped on, by the league of nations, for instance. Spain has always been Spanish and nothing else to the foreigner; no one really wants to break away. But unnatural compulsions have resulted in shoving differences into unnatural relief.

Spanish politics is hopelessly confused by the regionalist issue. The republic of '73 broke up mostly because of a row between Federalists and Centralists. Today Centralist Republicans in Madrid can't seem to cooperate with Federalist Republicans in Catalan and Vasconya. Socialists who believe in decentralization fear that the Catalan industrialists would use it to strengthen their autocracy. "Men as well as regions must be free," they say.

For all her ambitions Castile has an amusing provincialism of her own. Possibly two-thirds of the people born in Madrid have never strayed farther than the dance gardens of La Bombilla or at most a bull fight at Aranjuez. "Via Madrid que es mi pueblo," says the Madrileno, which is only local pride. In Illinois they have local pride, but don't feel that Californians, for instance, should be curbed and the jargon they speak banned by law. The Madrileno can and does feel very superior about the others, without always understanding why he should pay taxes to build highways linking Madrid with the heathen.

Yet for unity Spain has long waited upon roads and railways. Primo did a big job. He laid down new tracks that were sorely needed, electrified the northern lines, improved roadbeds and rolling stock. Trains are cleaner and run on time now, but the system is still sketchy. He aimed to increase the trackage from the 14,000 kilometers he found in 1923 to 24,000. The extraordinary railway fund from which the lines could borrow for improvements under state control had to be abolished a few weeks ago and it is difficult to see how any government can continue with his program now.

* * *

Fine for Tourists.

There is no question now of finding funds to realize the great dream of Spanish economists: the narrowing of the whole railway system to link it with Europe. And then Primo's trunk highways—5,000 kilometers of them since 1926—stretch out like fingers to the far corners of Spain. Fine for tourists. Better roads have meant an increase of about 20,000 automobiles a year, but the total is still just under 130,000—75 per cent by the Americans. Add the 50,000 trucks and you get only one car for each 125 inhabitants. Compare that with the 1 to 4.5 in America and 1 to 10 in France.

What Spain really needs is about a million kilometers of passable country roads. At present she has only one-ninth the road mileage of France. The dictatorship set up the Bank of Local Credit, which greatly facilitated rural projects, but there were scandals, very juicy.

Road improvements have made possible 30,000 kilometers of bus lines—more than railroads—which reach mountainous districts that the railroad would never have tapped. But even at the rate Primo was going he would have needed another ten years to give Spain the communications required by a twentieth century state. And how much money?

He went fast and in his six years managed to increase the national debt by $750,000,000: Luckily, he increased the nation's revenues. In 1902 they were $250,000,000; in 1927 they had reached $340,000,000, and when Primo fell, $400,000,000. He hardly increased taxes, which are not high; he collected them.

Old Spain is being electrified. Railways in the north; villages, no matter how remote, brightly lighted. More than 1,600 of her torrents supply light and power. The Duero is being harnessed—half a million horsepower in the Spanish zone.

But Spain is tough and set in her ways.

The main line to Andalusia, the oldest in the country, has run through Villacanas, two hours out of Madrid, these many years now. The cave dwelling population of about 4,000 goes unblushingly about its pre-history existence. A cult of religious flagellants there carries on some thorough scourging in the glare of electric bulbs.

It, when you travel, you get the twelve thousand students now in the impression that all of Spain is traveling, this is because there are so few trains only two, sometimes one, a day between the capital and important centers. There seems to be no explanation of the fact that all of the third class passengers carry, in addition to wine skins, bundles and babies, a flock of live chickens tied by the feet. Nor why ticket windows are opened only a couple of seconds before train time. Luckily, millions of Spaniards are content with seeing the world from donkey back. To travel you have to have money. And the urge.

A dapper Andalusian climbs into a train at a village near Ronda. No baggage, not even a chicken, so he can't be going far. He sinks exhausted into his seat.

"It is so far," he sighs.

"So far where?"

"Everywhere."

* * *

Why Should He?

In a hill village back of Santander a leading citizen remarked that it must be poor fun journeying in that new bus all the way to the coast—15 miles.

He has never tried it, then?

No, why should he?

Well, he could go and have a look at the ocean, for one thing.

He could do that by walking to the crest of that hill five kilometers away—or so they said who had made the climb.

He had never seen the ocean and never would. On less than three drinks he would not, however, dispute its existence.

He was a crusty old Asturian with a face like a last year's crabapple. And what airs as he did the honors of his village and his neighbors' cider barrels! If George Boroow came back today after more than a hundred years he would certainly recognize in him the peasant who assured him that Asturians were fit company for kings and often of better blood.

Big business—the modern faith that has brought many factions to worship at the same alter—that is uniting Germany, breaking down state lines in America, seems, like Protestantism, uncongenial to the Spanish soul. The converts in Bilboa and Barcelona are held a little suspect in the rest of the country.

In Madrid recently there was an American, born a Basque, who had made a pile in glass display cases for grocery stores. He thought his fatherland, which he understod to be reborn with Primo de Rivera, would be a fine market. He sold some in his old home town of Bilboa and got high-powered figures showing how they increased sales.

Grocers in Madrid and Seville were terribly impressed by these figures and, of course, refused to buy.

"If our sales increased we'd have to get more help and maybe bigger stores, which would complicate our lives."

"The face of Spain has changed since I went away," says this Basque sadly, "but not the psychology, I fear."

* * *

Overflowing Abundance.

Away back in the thirteenth century, King Alfonso the Wise said: "More than all other lands of the earth, Spain has an overflowing abundance of every good thing—fruitful in crops, delicious with fruits, abounding in fish, rich in milk and in all things made from it, plenteous in deer and all kinds of game, well stocked with horses and mules, securely protected by castles, made glad by good wines, rejoicing in an abundance of bread, with great wealth of minerals, tin and mercury, iron and copper, silver and gold, precious stones and all kinds of marble, salt from land and sea and rock, and many other minerals; lapis lazuli, ochre, clay alumand of all kinds that are found in other lands; abounding in silk and all things made from it, sweet with honey and sugar, lighted with wax, seasoned with oil, and gay with saffron."

What Alfonso the Wise said 700 years ago is still substantially true, although the population has more than trebled since his day. And yet, paradoxically, Spain passes still far economically the most laggard of the major states. With ten million acres under wheat and eight under barley, corn, oats and rye, and the great majority of her population working on the soil and in the mines, she can't feed herself or supply her mineral needs. Her trade balance is catastrophic.

"Spain can at any time become the richest nation in Europe," says Aubrey F. G. Bell, an English authority on matters Iberian, "provided that capital can be put in her agriculture, mines, and industries."

Spaniards are bashful about admitting it and foreigners have got in the habit of thinking otherwise, but there is plenty of capital in Spain. The government never has difficulty in floating loans at 3 and 4 per cent. In 1927 a loan of 100 million pesetas to the Argentine was quickly absorbed on the Spanish market. Probably an unwise move, in view of the currency situation, but Primo characteristically thought the gesture worth it at any cost.

The money is there, but how to lure it from the quietude of bank vaults and government issues into industry and agriculture?

* * *

One Sore Need.

In her struggle to keep her individuality Spain has put up a "not wanted" sign to foreign capital. It does get in, though; witness the telephones and the hydro-electrical developments—American and Canadian money. Spain has chosen the way of nationalism and paternalism in industry. Her tariff barrier is the highest in Europe. Agriculture, naturally, suffers as a result. And industry, which is supposed to benefit, actually languishes. Production costs are high, and so it can't compete on foreign markets; its own are undeveloped.

There is money, but credit is sorely needed. In agriculture, to back export marketing groups and help buy machinery and fertilizer. The state has stepped in and revived the historic cooperative organizations known as positos, and the church, with its national Catholic-Agrarian confederation, does a vast loan business, owning seventy periodicals and five dailies and wielding immense political influence. There is progress, but the obstacles are great.

As you wander in Spain you see everywhere the old Roman plow, a simple device consisting of a forked timber tipped with an iron coulter, but you aren't supposed to notice it. If you do, Spaniards get all bothered and tell you about the half million dollars' worth of agricultural machinery that is imported annually from the United States alone.

In the progressive regions around Saragossa and Lerida you do see machinery. In Albacete, the heart of the wheat country, there is almost none. A third of the Spanish grain crop is gathered without reapers. Ninety per cent of it is threshed as Cain threshed his, on a piece of hard flat ground that has been rolled, flooded, and dried. They strew the grain on it and drive about over it with sledges with chips of silex in the runners. Then they fork it in the air, and the wind, if any, blows away the chaff, leaving the grain to be scooped up. If it rains, it is too bad.

There are not 30 harvesters in all Spain. Around Valladolid and Burgos the peasants will buy reapers, the old model, without the binder, which they consider too complicated. But they stick to the Roman plow. They take three years to pay for a reaper—about 1,200 pesetas.

Those close to a million peasant landowners in the heart of Spain who earn less than a peseta a day can't buy machinery of any kind. They couldn't use it on their tiny plots. They can't buy fertilizer. Or much else. They are a total loss to Spanish industry.

So you get back to the agrarian problem. As you do when you consider education.

* * *

The Greatest Problem.

With between 40 and 45 per cent of her population illiterate, education would seem to be Spain's greatest problem.

"Spain has not yet entirely confused intelligence with book learning," says an apologist of things as they are, instancing the keenness, the innate nobility, good manners, and fine speech of illiterate peasants, comparing them with the "mechanical product" of modern schools.

But hand in hand with illiteracy go superstition, caciquismo, regional prejudice, low buying power.

Primo de Rivera had a soldier's mind. The obvious thing seemed to him new schools, more teachers. He fell to. For reasons best known to himself he had to give his minister of war about twice as much as he could spare for his minister of education, and could not always adhere to his program of 1,000 to 1,500 new schools a year. But in 1928 there were 75,000 schools, against 27,000 in 1900, and 183,000,000 pesetas were spent on education, against 42,500,000.

But three to four out of every ten little Juans and Dolores still escape the schoolmaster.

"The number of schools must be tripled and teaching methods revolutionized," an educator told me, "before we can claim to be on a footing with other modern states.

"Teaching methods above all. Illiteracy is bad, but imperfect education with a bias—I mean the church here—are perhaps worse.

"Church schools are often well equipped, but civic sense, intellectual curiosity, tolerance are rarely taught in them."

In 1923, when only half of the Spanish youths of school age went to school, they were equally divided between church and state. Primo's building program had given the state a slight advantage.

"Religion and patriotism is what we will teach," said Primo de Rivera, from which it is evident that liberalism gained nothing from his improvements.

* * *

A Liberal Influence.

The strongest activating force in Spanish education is the famous junta for the development of studies. Educational experiments at its inspiration have won world attention and in twenty years it has raised the teaching standard in Spanish universities amazingly.

It is a liberal influence, although its aim is neutrality in confessional matters and "spiritual peace engendered by mutual respect and equality before the law." It works with a gloved hand, but is continually under fire from the church. It develops the tools of education, sending its people abroad to see how things are done.

"Wherever in Spain you encounter a new development you can surely trace it to a foreign contact," a member of the junta told me. Progress in Spain will always be more individual than national."

The junta holds that grandeur in school buildings is less important than quality of instruction. It frowns on the outlay of four hundred million pesetas on the new university city in Madrid when primary schools and teachers are woefully lacking, when there is not enough money provided to keep the present ramshackle university building clean, the laboratories stocked with guinea pigs, the professors on full time service, and the most brilliant of them from accepting foreign offers. It does not feel that the highly individual Spanish genius will flourish under campus conditions. But the king wanted the vast construction which you can point to from the palace windows. "Country schools, modest but efficient, and fruitful laboratories located conveniently here and there would not be so conspicuous," a professor remarked.

* * *

No "Silent" Movies.

Millions of Spaniards, or rather Basques, Catalans, and Castilians, et cetera, sit nightly and watch flickerings from Hollywood. Films have never been silent in Spain. In all save the ritziest cinemas the painful reading aloud of titles by the literate for friends and relatives sometimes several seats removed results in a clamor beside which a sound film of the New York fire department in full hue and cry is as nothing.

The Spaniard gets wildly excited over the slapstick and grotesque in films. Both have been important elements in his art since even before Colombo promised to bring back Chicago, knowing nothing of Hollywood. He will readily boo sentimentality, and the virtuous sexiness that Mr. Hays' good boys dish up embarrasses him.

It is hard to see what influences, if any, all this is having. The Spaniard is impervious to so much. "What difference does that make to me?" he is apt to say when confronted with different ways of doing things. Certain it is that the Spanish senorita, after seeing Nancy Carroll and the others romp with their boy friends, doesn't knife her duenna. And you see no signs of the caballero changing his direct philosophy for the ideals of the wholesome cavalier of the screen.

On village squares where they used to dance the peasant sits now and watches the movies on fine Saturday nights. Salvator de Madariaga says: "The Spartan-simple Castilian peasant is receiving the direct impact of western and even middle western civilization through the films, and who can say how deeply or in what direction the sight of glittering luxury in fast living mortals is going to work on his character?"

Another Spanish professor says to that: "The Spanish peasant has remained so after centuries of contact with his fast living nobility, and has not been corrupted by the glitter of his jeweled saints."

As with everything else in Spain, it is too soon to say.

* * *

"We Should Worry."

Aside from the more exciting political aspects, and then only in so far as the censor will allow, the real problems of Spanish life get little attention in the press or anywhere else. For almost seven years now public discussions have been banned. And when things are discussed, so bitter is the struggle over controversial aspects of major problems that real issues are completely lost sight of.

To imagine Spain doing anything in unison except rising against a foreign meddler would be hard. To imagine her worrying along under the weight of her many problems would be harder. And useless.

For the truth is that Spain, although her problems are numberless, has few cares.

Sober 'n Sunny Films Chosen as Month's Finest

By Mae Tinee

[Continued from page one.]

tickled attention from start to finish of the film. They're funny! They're brave! And they play a big part in saving the day for the ones it should be saved for. . . . 'The Santa Fé Trail' is a picture that both you and the children will enjoy."

* *

"LAUGHTER"—" holds the interest, charms the eye, appeals to the intelligence—and persistently arouses sympathy for the wrong person. . . . Perhaps in the hands of a less astute actor than Frank Morgan, one could pass C. Mortimer over more lightly. But the man as depicted, with his shield and huckler of quiet dignity and underlying wistfulness, is irresistible. He makes you realize that the rich and the great can be simple and lonely souls, too. . . . Nancy Carroll is utterly delectable, a different Nancy than you've known before, and Frederic Marsh gives a lilting performance. . . . " And so on. Nice picture!

* *

"AMOS 'N' ANDY!" "No doubt about it," said we, "'Check and Double Check' will most decidedly be regarded as 'somepin' by children, minstrel show lovers, and those who take delight in the radio activities of Amos 'n' Andy. The boys have achieved the accomplishment of looking and talking on the screen exactly as you imagine they would from their voices and dialogue over the microphone. . . . The story, as a story, is no great shakes, but it admirably suits the purposes of the stars, providing them with a full quota of fool predicaments to get in and out of. . . . Supporting players do well all they're required to do, but this naive, chucklesome comedy is Amos 'n' Andy's show, and if I'm any judge of an audience's reactions, Lady Luck sho' has smiled on 'Check and Double Check.'"

* *

"OLD ENGLISH" I loved. While it "moves much more slowly than 'Disraeli' and hasn't the universal appeal of the latter, Mr. Arliss' characterization of that grand and grumpy old gentleman, Sylvanus Heythorp, is just as masterly a one as was his portrayal of the olly English statesman. . . . The old bones creak; the lungs wheeze; the eyes are rheumy; the feet stumble; the fine old hands tremble. Eighty years old, the body! But you forget the flesh in your engrossed awareness of the workings of a MIND, shrewd, active, satirically observant. The mind is eighty years YOUNG. It sees 'Old English' through to a finish that leaves all things well. . . . Settings and costumes excellently uphold the 'atmosphere' of the period. Direction, photography and sound are copacetic. The cast supporting the fascinating Mr. Arliss is splendid—background. ONLY background—against which the central characterization stands out like a fine old cameo.

Other 3 star films of October were "Madame Satan," "Playboy of Paris," "Brothers," and "Lilliom." "Old and New" (4 stars) was listed among June's best pictures.

* *

Bits aBOUTem.

WALTER CATLETT, Broadway musical show star, will do a short subject series for R. K. O. called "Broadway Headliners." CLIFF EDWARDS and ROLAND YOUNG are raising beards to play the tramp companions of Lawrence Tibbett in his new picture, "The Southerner." JOAN CRAWFORD, it is whispered, can cry real tears when she needs 'em in a scene, but can't weep a drop at rehearsals. RICARDO CORTEZ has signed a long term contract with R. K. O. because of his work in "Her Man."

GEORGE BANCROFT will play an unscrupulous editor in a story of newspaper life written for him by Oliver H. P. Garnett, formerly a New York newspaper man. The piece will be called "Unfit to Print" and Kay Francis and Reggy Toomey will be prominent in the supporting cast. Director? John Cromwell.

See you tomorrow.

VOICE OF THE FAN

"Hark, from the Tombs"—

Dear Miss Mae Tinée: I agree with Lautaro De Los Andes in his letter in THE SUNDAY TRIBUNE of Oct. 12, 1930, that the talkies offer the public "weird and cacophonic jabber." Only, as one who for years has been a first nighter at the showing of new films, must I declare that films lost caste the day they foisted on the public the metallic blah-blah that is presumed to pass for human voices in dialogue. Every woman's voice in the talkies is de-feminized. Robbed of its femininity, its charm gone, it has some of the sounds of a blacksmith shaping a horseshoe, some of the sounds made by "L" trains. So much for the lady's voice burned to a crisp on the griddle of a noble art.

Now, as to the other—the man. Well, he generally conveys the impression of a browbeating pirate, excepting the times when he is making sickening love to the girl as no decent girl would stand for.

"Hark, from the tombs a doleful sound," is the first line of a hymn written probably more than 100 years ago, but that line describes many of the talkies today. Voices in a barrel, a man shouting from a cellar, a woman failing to please by trying on the masculine voice of her big 200 pound brother.

HENRY MACMULLAN.

Editor's note: My, but this is going to make somebody mad!

Talkie Causes Riots in Lands Across the Sea

By Tom Pettey.

[Chicago Tribune Press Service.]

NEW YORK. — [Special.] — Instead of bringing universal peace to the world talking pictures are creating riots, diplomatic incidents, and embargoes all along the shores of the seven seas and as far back into the interiors as airplanes can fly. It was not so long ago that the elders of the industry were touting young Mr. Talkie as the original olive branch bearer, and were equipping him with seven league boots and dispatching him on good will errands. Nowadays the garrulous fellow always is getting into some kind or other of a row every time he yanks out his passport.

It is not because he talks too much, either. The trouble is that Mr. Talkie is trying to carry his American personality into a lot of foreign countries where American personality is not properly appreciated. One has only to read the foreign cables for a couple of weeks to find just where the Hollywood product stands.

Down in Mexico Señor Mendoza Gonzales of the ministry of the interior would prohibit the exhibition of all foreign language talkies. The Señor Gonzales was particularly incensed at one of Joan Crawford's recent feature pictures entitled, "In the Land of Mountains."

* *

Native Tongue Preferred.

In Lisbon the good Portuguese attend only those theaters showing native language films. The American films, we are told, "not only fail to excite interest, but come under sharp criticism."

In Palestine a Yiddish talking picture entitled "The Jewish Mother" and made in America turned out to be such a sensation that a mob of several thousand Jews almost tore down the Mograbi theater. It happened that Hebrew and not Yiddish was their language. A half dozen tear bombs and a half hundred uncorked ink bottles, judiciously applied, convinced the promotors they had made a lingual mistake.

At Prague the cinema fans like neither American nor German talkies and recently a most disorderly crowd successfully "censored" a German production. Then the mob moved down the street and cheered several theaters where Czech made films were being exhibited.

The Irish Free State movie goers have their own ideas about what shall be shown in their theaters. Film companies have been kicked about so much that they are threatening to refuse to bring any talkies into the Free State.

The Japanese are about as liberal minded people as one can find and they have tried their best to like American made talkies, but now they are making their own, wherever possible. French and English sound studios are beginning to operate on a large scale and Russia is turning out enough films to satisfy the soviet.

All in all, it looks as if the movies are going to have to give up any idea of turning the world into a big brotherhood of Hollywood talking converts all speaking English and all wearing American pants or dresses.

* *

Theater in Museum.

The Museum of Peaceful Arts in this city has looked at the News-Reel theater and decided the public approves. In consequence there is a new theater in the museum where sound and silent pictures are exhibited.

What goes on behind the walls of great factories and laboratories throughout the world is shown from noon until 2 p. m. and the public is admitted free. A typical program runs something like this: A talkie showing how sound pictures are made, a short feature depicting the laying of a submarine cable from Newfoundland to the Azores and an educational short showing the history of sugar from the field to the table.

The capacity of the theater is only 200 at the present and it is filled every noon hour by uptown office workers.

Buster Keaton Adds Bull Fight to Other Roles

By Rosalind Shaffer.

[Chicago Tribune Press Service.]

HOLLYWOOD, Cal.—[Special.]—Buster Keaton is the parlor lion these days. Buster is in great demand since his recent return from Spain. He puts on a great little travelogue for his pals at parties; impersonations and sound effects thrown in.

He has a whole bull fight repertoire; first he plays the picador, then the matador, then the toreador and last, but not least, he gives an impassioned rendition of the bull's rôle with a heart rendering death scene. It is capital. The other night he had Leon Errol in convulsions. The only element lacking in his performance is that of the love theme and it is possible Buster may yet add it a scene with the pathetic Mrs. Bull looking through a knot hole in the fence to watch her hero do his stuff.

* *

Fans or Patriots?

Keaton says that the comics are the most popular of the movie stars in Spain even if they are not good comics. When the bull ring crowd spotted Buster, Mrs. Keaton (Natalie Talmadge) says, they dropped the toreador they were carrying on their shoulders and made a dive for Buster.

At first, she thought they intended to murder him for his butchery of the Spanish language in his first Spanish talkie, but it proved that they were better fans than patriots, for they carried Buster around on their shoulders and the toreador was second best.

* *

Home Wrecker.

There's a New York stage actress now in Hollywood, who is seemingly setting out to disturb as many Hollywood homes as possible. The young lady has already fortified herself with a fortune obtained by the marriage and divorce route and is now setting out to have as much fun bothering busy film stars' wives.

She has one bona fide wrecked home to her credit and is well on the way to another. Not long ago the New York lady ran up against how the gals from the wide open spaces handle these affairs. She emerged with a black eye.

The encounter, as reported, happened in this wise: The wife, suspecting for a long time, walked in on a tête-à-tête unexpectedly and smacked a mean pocket book right in her rival's eye. The wife in the case is a leader in Hollywood social circles and one of the best dressed women in the colony. She plays sophisticated rôles on the screen. If she will admit it all we'll tell you who she is next week.

POISON CASES the LAW NEVER HEARS ABOUT!

That "Tired Feeling" Day After Day Is a Warning!

More persons are poisoned from within than ever quaffed a fatal potion! When stomach becomes "acid" or intestines sluggish, it sets up putrefaction in the intestinal tract. Poisons are formed that spread throughout your whole body. The toxic poisons sap your strength and vitality and cause you to become "run-down" and to feel tired and languid all the time. They give you headaches and "sick" or fainting spells and cause "nerves," sleeplessness, and mental depression.

Cut down on rich foods at once and begin taking a teaspoonful of genuine imported Carlsbad Sprudel Salt in a full glass of water before breakfast or before retiring. Carlsbad Sprudel Salt is obtained from the world-famous springs of Carlsbad visited yearly by thousands for the relief of Stomach Trouble, Acidity, Constipation, Excess Fat, Rheumatism, and diseases of the Liver, Gall Bladder, and Kidneys. Taken regularly, it will soon put your system in a clean, wholesome condition. All druggists sell the genuine Carlsbad Sprudel Salt. Avoid substitutes.

Illinois Mother Knew Best . . .

WISE mothers find the things that keep children contented, happy, well. Most of them have learned they can depend on one thing to restore a youngster's good nature when he's cross, fretful, upset.

The best proof that this method really works comes from the fact that mothers who try it once continue to use it for years, when its help is needed.

The experience of Mrs. P. H. Reser, 5642 Division St., Chicago, is typical. She says: "I have used California Fig Syrup with Betty Lou and Mardeau for more than four years. Whenever they're the least bit constipated or restless I give them a little. It has them comfortable, happy in a jiffy. Their splendid condition proves I knew best when I decided to use this wonderful preparation with them."

For three generations, California Fig Syrup has been the choice of knowing mothers. Physicians endorse the use of this pure vegetable product whenever a child's bowels need help. It contains no harmful drugs; cannot form any habit. Weak stomach and bowels are strengthened by it; appetite is increased; the digestion and assimilation are assisted. So weak, undernourished children usually gain in strength, weight and energy; become happy, buoyant, rosy by its use.

Seven million bottles used a year speak volumes for its effectiveness and merit.

CALIFORNIA FIG SYRUP

THE RICH, FRUITY LAXATIVE AND TONIC FOR CHILDREN

California Fig Syrup is sold at all drugstores. When buying, look for the name *California* That marks the genuine.

Try a dollar's worth of this $3 powder

AND GIVE YOUR SKIN A NATURAL FINISH

FOR that natural, ingenue finish you must choose your powder with utmost care. A very light shade makes the complexion spotty. An extra dark powder makes the face hard and old. Primrose House Beige blends perfectly with the skin, actually becoming a part of it, leaving the complexion smooth and youthful. It is so exquisitely fine that it never cakes or clogs, yet it clings for hours. Try it. This $3 powder now comes in dollar portions. The smartest shades, keyed to the mode.

At all better class drug and department stores, in boxes, $1 and $3. Primrose House, 595 Fifth Avenue, New York.

Primrose House

"HERE DWELLS YOUTH"

Leiber Starts Second Season; Guild's Revue

Postscripts to First Nights Grave and Gay.

By Charles Collins.

[Continued from page one.]

"Death Takes A Holiday" that way because that's the way he wanted to write it.

And as for the actor who plays the role of Death in this fantasy, Philip Merivale, he comes wearing the insignia of stellar rank, which are new to him. For fifteen years or more he has been an outstanding figure among the leading men of the American stage, and because of his striking characterization in "Death Takes A Holiday," the Dramatic League of Chicago and elsewhere has given him the award of merit that the theatrical temperament prizes most highly.

Mr. Merivale came to this country from England in 1915 as leading man with Mrs. Patrick Campbell in Shaw's "Pygmalion," playing the phonetic professor, a rôle which was originated by Sir Herbert Beerbohm Tree. Since then he has been seen in Chicago with Patricia Collinge in "Pollyanna"; with George Arliss in Barrie's "A Well Remembered Voice" and H. H. Davies' "The Mollusc"; and with Francine Larrimore in "The Duchess of Elba."

* *

Laughing off a War.

If you want to know, when you see "Lysistrata," to be staged at the Majestic next Tuesday night, what war the women of Athens are raving about, it was that long drawn out brawl between Athens and Sparta called the Peloponnesian war. It lasted twenty-nine years, according to the history books; and many a high school or college student in the days when young Americans studied the classics, has considered it the world's greatest bore.

"As long as the Peloponnesian war" was a simile for tediousness on many a campus in the "Sweet Adeline" period. Aristophanes spent his life trying to laugh it into an armistice.

ACTING WITH LEIBER

INGEBORG TORRUP.

AMONG the new members of Fritz Leiber's Civic Shakepeare company this season is Miss Torrup, here pictured as she appears in the role of Portia in "The Merchant of Venice." She is experienced in the classic repertory, and for the last few years has been leading woman with Walter Hampden's company in New York.

Stage Hospital Benefit

THE eighteenth annual benefit for the American Theatrical hospital will be given this afternoon at the Erlanger theater. Bobby Clark, of Clark and McCullough, will act as master of ceremonies. The performers will include: Minor Watson of "It's a Wise Child," Irene Franklin and Helen Morgan of "Sweet Adeline," Harry Puck, Natalie and Bettina Hall and chorus from "Three Little Girls," Alexander Gray and Berenice Claire, Burns and Kisson, Frank Richardson, and Dave Appolon and his orchestra from the Palace theater; a chorus number from "Strike Up the Band," Hack Wilson, Kiki Cuyler, Gabby Hartnett, and Cliff Heathcote from Balaban and Katz houses; a chorus number from "The Garrick Gaieties," Walker Whiteside of "The Chinese Bungalow," Joe Smith and Charles Dale of "Mendel, Inc."; Ben Bernie and his band from the College inn, and Mae West in a scene from "Sex."

Marionettes.

Tony Sarg's marionette company will give performances of "Alice in Wonderland" at the Goodman theater on Saturdays, Nov. 8 and 15, at 10:30 a. m. and 2:30 p. m. "Rip Van Winkle" will be given on Sunday, Nov. 16, at 2:30 p. m.

CHICAGO PLAYBILLS

OPENING:

"Mendel, Inc."; Adelphi; opens tonight.

"The Last Mile"; Harris; opens tonight.

"Death Takes a Holiday"; Dramatic league production; Princess; opens tomorrow night.

"Sons o' Guns"; Grand Opera house; opens tomorrow night.

"Lysistrata"; Majestic; opens Tuesday night.

CONTINUED:

Fritz Leiber; Shakespeare's play; Civic theater; second week.

"The Garrick Gayeties," Theater Guild revue; Blackstone; second week.

"Sweet Adeline"; Illinois; third week.

"The Chinese Bungalow," with Walker Whiteside; Studebaker; fourth and final week.

"It's a Wise Child"; Erlanger; fourth and final week.

"The Firebrand"; Goodman theater; fourth week.

"Strike Up the Band," with Clark and McCullough; Selwyn; fifth week.

"Young Sinners"; Apollo; sixth week.

"Three Little Girls"; Great Northern; seventh week.

"The House of Fear"; the Playhouse; eleventh week.

"Sex," with Mae West; Garrick; eleventh and final week.

COMING:

"Hotel Universe"; Goodman repertory; Nov. 11.

"The Old Rascal," with William Hodge; Garrick; Nov. 16.

"A Month in the Country"; Theater Guild production; Blackstone; Nov. 17.

WEEKLY CHANGE:

R.-K.-O. Palace theater: Continuous vaudeville and talking pictures; David Apollon, headliner.

Haymarket theater: stock burlesque and talking pictures; "Bare Facts," with Dolly Hendricks and Al Ferris.

Empress theater: Burlesque; "The Tempters," with Billy Hagen and Gladys McCormick.

Rialto theater: Burlesque and talking pictures; "Pleasure Seekers," with Irving Selig and Billie Shaw.

Kedzie theater: Dramatic stock company; "Her Unborn Child."

Famous Plays Come Crowding Into Chicago

FIVE first nights are on the stage calendar for Chicago this week, and the list of new shows is the most impressive of the fall. Each of the five has been an outstanding hit in New York. Here is a catalogue of the premières:

"The Last Mile"—Opens tonight at the Harris theater. This is a stirring drama of prison life, weaving the terror of electrocution into a story of convict riots. It was written by John Wexley, who acknowledges indebtedness to a sketch published in the American Mercury under the title of "The Law Takes Its Toll," which recorded the last thoughts of Robert Blake, then in a death cell on the eve of his execution.

This striking tragedy is acted by an all male cast which includes: Spencer Tracy, James Bell, Henry O'Neill, Howard Phillips, Ralph Theodore, Allen Jenkins, Frederick Forrester, Ernest Whitman, George Leach, Herbert Heywood, Don Costello, Richard Abbott, Orville Harris, Clarence Chase, Jerry Lynch, and Albert West. The play was staged by Chester Erskin.

"Mendel Inc."—Opens tonight at the Adelphi theater. This is a comedy which had a seven months' run in New York, based by David Freeman on the book called "Mendel Marantz." It tells an amusing story of the domestic life of a Jewish inventor who is incorrigibly lazy and impractical. The title character will be acted by Alexander Carr, easily remembered from the "Potash and Perlmutter" plays, and the leading rôles are in the hands of Joe Smith and Charles Dale, formerly of the vaudeville team called the Avon Comedy Four. Lisa Silbert, a star of the Yiddish drama; Anna Chandler, Maurice Freeman, William B. Calhoun, Sheila Trent, Ralph Sanford, Phil White, and William Tannen [son of Julius Tannen] complete the cast.

"Sons o' Guns"—Opens Monday night at the Grand Opera house. It is, of course, the elaborate musical comedy which was one of the best entertainments of the New York stage last season, and the last vehicle for the comic genius of Jack Donahue. That lamented comedian is succeeded by the well known Harry Richman, who is given the rank of a star. The leading woman is Gina Malo, and others in the large company are William Frawley, David Hutcheson, Mary Horan, Bartlett Simmons, Louise Mele, Richard Temple, Ellsworth Jones, Joseph Spree, Harry Holbrook, Louis LaBey, Firlie Banks, Adele Storey, Jerry Downes, Vida Manuel, Alex Maranth, Alfred Bardelang, and the Albertina Rasch dancers.

The libretto deals with the way of buck privates with little French girls.

"Death Takes a Holiday"—Opens Monday night at the Princess theater as the second offering in the subscription season of the Dramatic League of Chicago. It is a fantastic comedy which has been a great success in the principal cities of Europe, and which was one of the red letter plays in New York last season. It is an adaptation from the Italian of Alberto Casella, and tells a story of how Death comes to earth, more or less incognito, to discover why mankind isn't fond of him. He stays three days, falls in love, and then returns to the never never land, a wiser archangel than he was before.

Philip Merivale, an admirable actor, is the star of the company. His associates include Helen Vinson, Julian Royce, Eleanor Stuart, Frank Greene, Wallace Erskine, Irby Marshall, Roland Bottomley, Allen Wiley, Olga Birbeck, Thomas Bate, and Frances Amherst Johnson.

"Lysistrata"—Opens Tuesday night at the Majestic theater. This is a special production for Chicago of the classic Greek comedy by Aristophanes which Broadway has discovered to be something decidedly worth seeing. It is staged under the auspices of the Philadelphia Theater association, with stage designs by Norman Bel Geddes and incidental music by Leo Arnstein. It should be one of the high lights of the dramatic season in Chicago.

The Chicago company of "Lysistrata" includes Mr. and Mrs. Charles Coburn, Juliette Day, Burford Hampden, Nydia Westman, Hope Emerson, Dan Malloy, Vessie Farrell, John Connery, Albert Barrett, Ilse Gronau, and many others . . . To suggest the story of this immortal frolic: the women of old Athens, sick of man-made wars, declare a sex strike against their husbands and lovers until peace has been declared. Much annoyance ensues on both sides of the conjugal argument.

Marion Lee, of Broadway fame, prefers the PLAIN BOB. Proper care keeps her hair in wonderful condition.

The *easy way* to have soft, wavy, gleaming hair . . .

THE modern, sculptured bobs do wonders to bring out your personality. But like other present-day modes of arranging the hair, they call attention to it. That's why it's so important nowadays to keep your hair soft, lustrous, abundant. The easiest and quickest way to give new lustre and color to hair which has begun to look dull and lifeless, is with Danderine. And it makes the hair softer, easier to arrange; holds it in place.

Here's all you do. Each time you use your brush just put a little Danderine on it. It removes the oily film from your hair; brings out its natural color; gives it more gloss than brilliantine. Waves "set" with it stay in longer.

Danderine dissolves the crust of dandruff; puts the scalp in the pink of condition. It stops falling hair. A small bottle is enough to show its merit. Start on it tonight.

Danderine

The One Minute Hair Beautifier

At All Drug Stores—Thirty Five Cents

BIGGEST SAVINGS IN YEARS ON YOUR THANKSGIVING NEEDS

Our Annual Thanksgiving Dining Suite SPECIAL

EACH year we have designed a "SPECIAL" Thanksgiving Dining Suite. Then during the dull Summer months we have it made up for us by foremost cabinet makers. This year the styling and type of construction reflects a suite worth many times this extra low price. Now at the lowest price in 10 years.

Smartly styled in charming simplicity, it is built with Oriental walnut tops . . . the chair panels, too, are walnut . . . massive and impressively stately . . . Table has Extra FOLDING LEAF that lays under the top. Chairs with fine Jacquard seats.

60 Inch Table, 1 Host Chair and 5 Diners, 7 Pieces, $79.00

66 Inch Buffet, $54.00 China Cabinet, $47.00

$79

$5.00 Deposit—Convenient Weekly or Monthly Payments Arranged

No Interest—No Carrying Charge

9x12 Ft. Seamless Axminster Rug

You will be amazed to find so much in beauty of design and quality of yarns at such an outstandingly low price.

A gorgeous pattern in guaranteed fast colorings. 9x12 ft. size seamless Plush Axminster rug with high pile face, now at the lowest price in 10 years...... $31.95

$3.00 Monthly.

8-Piece Complete Bedroom Ensemble

A complete bedroom ensemble, selected by an interior decorator for harmony of style, color and comfort . . . now at a sensational low price of $99.00 . . . just about what you would pay for the 3-piece suite alone . . . only $5.00 brings the entire outfit to your home.

3-Piece Walnut Suite, smartly styled in satin grained walnut with burl and genuine American gumwood trim . . . fine cabinet craftsmanship insures substantial sturdiness.

99-Coil Spring, silent and resilient coils, exceptionally comfortable.

All-Cotton Mattress with roll edge and attractive art ticking.

2 Pillows filled with clean, sanitary feathers and encased in dependable tick.

Colorful Spread and Pillow, tailored of quilted Rayon Satin twill, shirred, flounced and ruffled . . . comes in every desirable color.

Complete 8-Piece Ensemble, NOW...................... $99

$5.00 Down Convenient Weekly or Monthly Payments Arranged. Held for Later Delivery, if Desired.

19-Piece Complete Living Room Ensemble

Each of the 19 pieces has been chosen for perfect harmony as to style, color and woods—a room full of furniture to completely furnish a cheerful, restful, livable room—now at the lowest prices in 10 years.

3-PIECE PARLOR SUITE: Full size Davenport, Button-Back Fireside Chair and roomy Club Chair in genuine JACQUARD weave velour, with reversible spring-filled cushions.

TWO RUGS: Each 27x52 inches. OCCASIONAL TABLE of smart style. COLORFUL SCARF: In a variety of designs and colors. TWO TORCHIERES: Both with embossed gilt-finished base . . . and green glass indirect vase shades. END TABLE with book trough. PILLOW: Soft, fluffy and colorful. SMOKER: All-metal antique finish with tray.

BRIDGE LAMP: With ornamental standard and colorful parchment shade complete. HAND-PAINTED VELVET PICTURE . . . ornamental iron decorative top and bottom. TABLE LAMP: Two-candle light style with colorful parchment shade complete.

19 Piece Outfit Complete, $138.00

$138

$5.00 Down Convenient Weekly or Monthly Payments Arranged

No Interest to Pay
No Carrying Charge

STRAUS & SCHRAM

The Price We Quote Is the Only Price You Pay

3318-3322 Lincoln Ave. At School Street, 1½ Blocks North of Belmont. Open Tues., Thurs. and Sat. Evenings Till 9:30

665-667 West Madison St. Near Union Street, 1 Block East of Halsted. Open Monday and Saturday Evenings Till 10

424-426 East 47th St. Just East of South Parkway (Grand Blvd.) Open Tues., Thurs. and Sat. Evenings Till 10

834-836-838 W. 63rd St. N. W. Corner Green St. 1 Block West of Halsted. Open Tues., Thurs. and Sat. Evenings Till 10

3454-3458 West 26th St. Northwest Corner St. Louis Avenue. Open Tues., Thurs. and Sat. Evenings Till 10

4128-4130 West Madison St. At Karlov Avenue, Just West of Marine Theater. Open Tues., Thurs. and Sat. Evenings Till 10

RS
NEEDS

Interest—
No
Carrying
Charge

9x12 Ft. Seamless
Axminster Rug

will be amazed to find so
ch in beauty of design and
lity of yarns at such an out-
dingly low price.
orgeous pattern in guaran-
fast colorings. 9x12 ft. size
mless Plush Axminster rug
high pile
e, now at $31.95
lowest price
years.....
$3.60 Monthly.

ble
$99
thly Payments
very, if Desired.

emble
138
Price We Quote Is
Only Price You Pay
West Madison St.
Just West of Marbro Theatre
n. and Sat. Evenings Till 10

PART 8 SOCIETY

Chicago Sunday Tribune

THE WORLD'S GREATEST NEWSPAPER

NOVEMBER 2, 1930.

Mlle. X. Roberta Nangle
Churches Art Travel

BRILLIANT THRONG PARADES AT OPERA DEBUT

MRS. GEORGE T. LANGHORNE and MRS. GEORGE N. NORTHROP.

ARTHUR MEEKER JR. and MRS. ARTHUR MEEKER.
[TRIBUNE Photos.]

MRS. EDITH ROCKEFELLER M'CORMICK.

MRS. EDWARD HINES.

MRS. CHARLES HARRINGTON CHADWICK.

THE opening performance of the Chicago Civic opera on Monday night was attended by a brilliant audience. Prominent among those present were several women who are active members of the Friends of Opera, which undertakes the selling of the opera box subscriptions. Mrs. Rockefeller McCormick is honorary chairman of the Friends, and Mrs. Edward Hines, who was attired in black velvet for the opening, Mrs. Arthur Meeker, and Mrs. Charles H. Chadwick, who wore pale pink satin, are on the box committee.

Mrs. George T. Langhorne was one of the guests of Mr. and Mrs. George N. Northrop, who occupied the Charles H. Schweppes' and Mrs. Kersey Coates Reed's box on Monday evening.

Arthur Meeker Jr. escorted his mother to the premiers.

Politics, Parties and Charities Will Speed Up Chicago Social Life for Next Few Months

By Mlle. X.

FOR the next ten or twelve weeks there will be a lively acceleration in Chicago's social pace, with any number of gay little jig steps added to its usually decorous gait. All sorts of things contribute to this general—and annual—speeding up of life. Politics, philanthropies and preparations for the winter parties are well in the lead during early November, forerunners of the festivities that mark the height of the season. The demands on fashionable energies and pocketbooks are always legion. This year, with the shadow of hard times hanging over all sociabilities, they will be on the up-graph, but Chicago leaders are open-handed and resourceful and problems only add to their endeavors.

With election day just around the corner—day after tomorrow, to be specific—the political excitement of the last few months has reached fever heat. Ever since last spring's primaries, when those two well known fellow citizens of ours, Mrs. Medill McCormick and James Hamilton Lewis, were chosen as candidates for the office of United States senator, dinner table discussions and tea table chatter have had a distinct political flavor. The later announcement that Mrs. Lottie Holman O'Neill would run as an independent candidate for the same post contributed further zest to campaign arguments, and now, with only two days to go there's a fine flurry of interest in the outcome. Bids at contract bridge and backgammon doubles are interrupted by debates as to qualifications; from appetizers to coffee, platforms and prohibition are the topics of the moment; there's little use in trying to get away from the subject, at least for the next forty-eight hours.

* *

Spotlight's on Debutantes.

Last Monday evening the long-heralded opening of the civic opera season pulled back the curtains for the annual pageant of winter events, and now the social spotlight is picking out the youngest members of society, the debutantes, for its attention. For those wise elders—parents, grandparents, uncles and aunts—who doubt the benefits of a first winter "out," the while they do what they can to add to its whirl of gayety, I have it on good authority that at least a certain group of the pretty youngsters is planning to forego some of the daytime frivolity offered them, first that they may devote themselves to the work they have taken on as provisional members of the Junior league, and second, that they may conserve their health and strength.

This year's crop of buds is extremely attractive not only as to good looks but as to good sense, good manners and intelligence. Their desks are already piled high with engraved cards to luncheons, teas, dinners and dances; their December engagement pads are dotted with notes of evenings to be saved for which invitations are not yet out; their responsibilities as many. If they carry out their present the future leaders of society here are well ordered ideas, it looks as if they'd be a pretty capable lot when it comes time for them to take over the reins.

One of the most popular in the group is Mrs. E. L. Hasler's tall and lovely daughter, Constance. Mrs. Hasler has closed her Lake Forest house, at the corner of Green Bay road and Vine avenue, and moved into Mrs. William H. Hubbard's smart little Scott street apartment for the winter. Just at present the fair Connie is much occupied with arrangements for the Christmas Eve ball to be given for her at the Blackstone by Miss Gwethalyn Jones. Owing to the recent death of the latter's uncle, Thomas Jones, this kindly and experienced hostess won't officiate at the party, but as she wouldn't for worlds disappoint her young friend in this, her first winter, the dance is to be held as was planned many months ago, and the thrills of the moment include the making out of lists, the choosing of decorations for the ballroom, and the selection of the gown for the occasion.

Among the other gay and socially conspicuous young women who are making their bows to society this year are Corinne Brewer, Virginia Waller, Beatrice Kirk, Fayette Smith, Helen Stanley, Hortense Henry, Geraldine Swift, Winifred Wheeler, Caroline Smith, Josephine Dennehy, Ghita Watson and Elsa Armour.

* *

A Joint Coming-Out Tea.

The first two will have their coming out tea together a week from tomorrow, to be given by Mr. and Mrs. William Waller Jr., Mrs. Mahlon Daniel Thatcher and the E. H. Brewers. Hortense Henry and Geraldine Swift—the former is the daughter of the Huntington Henrys and granddaughter of the E. F. Swifts, and Geraldine is the Gustavus Swifts' child—have given up their original plans and will combine forces later this month. Fayette Smith, daughter of the Alex Smiths and niece of Mrs. Clyde Carr and Mrs. Will Blanchard, and Ghita Watson, daughter of Mrs. Walter Wolf, are likewise to have a joint dance, a ball at the Blackstone on Dec. 23.

Elsa Armour, who is the daughter of the Watson Armours and a descendant of the famous and picturesque founder of the Armour clan here, genially and generally referred to as "P. D." will make her bow on Friday of this week at a tea given by her parents at the Casino. On the 29th the Phil Armours are having a dance for her at the Onwentsia; on the 19th Mrs. J. Ogden Armour and the John J. Mitchells will entertain for her at the Casino; and on Dec. 22 she and Beatrice Kirk will be guests of the occasion at a ball given for them by their parents at the Blackstone.

* *

Some Famous Initials.

Speaking of that first "P. D." reminds me that the use of initials as a means of identification is not limited to this particular part of the world. In England "T. P." could have referred only to that fine old figure, "Tay-Pay" O'Connor. The mention of "J. P." in New York circles always connotes a Morgan. These are only two of many instances that might be cited. Nor are the statesmen and magnates of the country the only ones to be thus known. Down in Florida at fashionable golf courses many of the little black caddies are tagged in similar fashion.

My favorite a winter or so ago was known as "A. C." One morning I turned to him as I stepped from a deep and treacherous trap.

"What does 'A. C.' stand for?" I asked.

Rolling his eyes and scratching his woolly head, he deliberated for several seconds, and then replied in all seriousness, "Ah dunno'm. Mah mommy neveh did tell me!"

Many valuable and interesting suggestions come the way of her who—well, let us say, perpetrates a column such as this. Among the recent ideas lent your chronicler was one from the pretty young mother of a bud of the winter, who thinks that admittance cards ought to be sent out with invitations to the débutante balls—not to keep out the traditional "gate crasher," but to prevent the entrance of the shadowy members of Chicago's underworld, who might so easily depart unnoticed with a strand of pearls or a diamond bracelet.

* *

Woman Geographers Organize.

As to the earnest endeavors of the hour, a new association is in the process of forming here in Chicago—a branch of the National Society of Woman Geographers, organized in 1925 to act as a medium of contact between women engaged in geographical work and its allied sciences, such as ethnology, archæology, botany, natural history, sociology, folk lore, arts and crafts, and so on. The roster of active members is made up of those women who have done distinctive work whereby they have added to the world's store of knowledge concerning the countries on which they have specialized, and have published in magazines or in book form a record of their work. Corresponding members are those who fulfill the requirements for active membership, but who reside outside the United States and Canada. And the associate members are widely traveled women, interested in furthering all forms of geographical exploration and research.

Mrs. Harriet Chalmers Adams of Washington is president of the society, with Mrs. Frances Carpenter Huntington of the same city as vice president, and Mrs. Grace E. Barstown Murphy of Bronxville, N. Y., as treasurer. The Chicago chapter includes Mrs. Fay Cooper Cole, Mrs. Herbert Bradley, Mrs. C. B. Goodspeed, Mrs. Frank Loesch, Mrs. Forsythe Sherfesee, Mrs. Russell Matthias, and Mrs. John Borden, and although but little has been done here in the way of getting together and establishing a course of proceeding, plans are already in the air for a meeting in the near future.

Apropos distant wanderings, I'm told that young Philip Chancellor, who has made such good use of his time and inheritance since his 21st birthday nearly two years ago, is due for a Chicago visit before long. For sev-

[Continued on page two.]

First Night of Opera Finds Gotham Clothes Conscious

By Nancy Randolph.

[Chicago Tribune Press Service.]

NEW YORK, Nov. 1.—[Special.]—The week in retrospect brings out only the fact that the opera opened rather more brilliantly than one might have supposed and that preparations for the horse show at the Garden are now in order.

Sartorially the opening of the Metropolitan was a huge success; socially it was just another affair.

I am glad to see that strict evening dress is being insisted upon by the elite of New York. Once upon a time, and not so long ago either, men would accept bids to the opera, even in the parterre, and turn up in a smoking jacket and black tie.

Happily the opera this week showed that looseness of that sort is gone, for the time being at any rate. It was the English colony here that first took up the slogan of "full dress for men" and refused to permit any one to attend an Anglo-American affair who didn't wear tails and a white tie. Now every man at the opera arrives in all the dignity of full dress and the reformation has gone so far that even the harmless opera hat with its amusing springs has been banished. Shiny toppers are the thing for men, and he who would be right in his dress must observe all the rules.

* *

Depressing Effect.

Of course, the passing of Harry Payne Whitney had a depressing effect upon the first night of the opera season. If it hadn't been for the fact that so many of the new families were occupying the parterre boxes the effect would have been even more noticeable.

As it was, the whole Vanderbilt clan allied to the Whitneys by marriage, was absent, as well as several of the close friends of the famous sportsman, who, out of respect to his family, cancelled the parties they had scheduled for the opening night. The blank spaces in the parterre were only three or four, but had it been any other night than opening night there would have been many more boxes empty. As you know, several of our foremost entertainers consider that they simply must be in a box at the opera on opening night and that they simply can't stand being there any other night. For the privilege of having a parterre box that one evening they pay—enough.

The opera always gives one a full idea of what the fashionable woman is going to wear all winter. Needless to say there were no flashing jewels in ornate settings. The tiara and dog collar of diamonds have gone the way of the pearl choker and the mussed room coiffure.

* *

Gowns Are All Long.

White, it seemed to me, is the color of the season. There were no end of black velvets and chiffons, not to mention nets, but the outstanding note in dress was white—white ensembles of velvet or satin and wraps trimmed with white fox and ermine.

Gowns are all long, with swirling trains that emphasize the long hip lines. Wraps were often part of the ensemble, but there was a great individuality of choice in this respect. While most the wraps were of white or black velvet, trimmed in fur, there were many of startling red and blue. Color, I must admit, is gloriously predominant.

Babs Hutton, the debutante daughter of the Franklyn Huttons, wore white satin. The ever fashionable Mrs. Edward F. Hutton, who is reputed to spend $100,000 a year in one 5th avenue shop alone, wore a gown of flame chiffon. Her wrap, however, was black velvet trimmed with white fox. On Thursday she wore a white wrap of ermine.

Mrs. James B. Clews struck quite a note with her white chiffon frock banded with chinchilla and a short velvet jacket with a deep chinchilla collar.

Mrs. Robert Goelet was decidedly striking in her gown of silver metal cloth. She carried, as is her habit, a huge fan of pale pink that emphasized in the dimness of the Metropolitan her lovely coloring and her two immense ropes of pearls.

Mrs. Henry Clews, as befitted a matron of years' standing, wore dignified black velvet with shoulder straps of jet and a long diamond necklace. Mrs. W. Goadby Loew wore a gown of silver cloth with a diamond and emerald necklace and earrings of the same precious stones. Her satin wrap caused many a gasp as she passed.

* *

In the Penguin Club.

As usual, every one gave more than one glance at the huge ominous box of the Metropolitan Opera club, sometimes known as the Penguin club since the box with its exclusive male members, all arrayed in full kit, does sometimes give the impression of a group of arctic birds in somber silence. Nevertheless the opera club is just about the oldest tradition that the opera has. Its members are made up of men about town who turn up religiously the nights the club has possession of the box and between acts go silently from box to box paying their respects. Some of the rules of the Metropolitan Opera club are amusing, the one, for instance, which insists that no member may occupy

[Continued on page two.]

NEWS OF SOCIETY.

[Continued from page one.]

eral months he's been tucked away in a far corner of the globe, investigating the plant, animal, and human life at Altutaki, most remote of the Cook islands in the south Pacific, and doing some marvelous work in photography, both on the surface of the earth and under water. When the Chancellor-Stuart expedition of the Field museum returns to this part of the world to make its report, he'll put in an appearance as one of its leaders, but I understand he is to stay here only a few days before returning to his parental roof tree in Santa Barbara.

* *

Ample Supply of Lectures.

And mention of the Field museum brings to mind the fact that the free Saturday morning lectures for children, one of the important series in those given each year in the James Simpson hall, are now in full swing. The original plan was to have the talks from 10 to 11, but the youth of the city responded in such large and enthusiastic numbers that it was necessary to devote twice as much time to them. In addition a free luncheon is served afterwards to all those who can't afford to buy it.

The expenditure of the children's fund is made especially to benefit the school children in the poorer districts; and, as there's a generous appropriation each year for this fund, consider well how far your money will be made to go when some bright morning a pleasant feminine voice urges you in the name of Mr. Stanley Field to take out a membership in the museum.

For those grownups who would count the winter lost without an ample supply of lectures there are besides those on Saturday afternoon at the museum, free to the public, and the Sunday afternoon talks for members only; a number of others from which to choose in various parts of the town. Two are left on the Wednesday morning list of Chicago modernists, sponsored by the League of Women Voters: Mrs. John Alden Carpenter's talk at the Casino this week and that to be given next week by Frederick Bartlett at the Arts club. There is the Tuesday morning series given by Horace J. Bridges at the Fortnightly and there are the next two offerings of the Chicago Drama league—that on Nov. 17, at the Arts club, at which Barratt Clark, writer, play reader for the Theater Guild, and editorial adviser to Samuel French, will speak, and another, to be given by Louis K. Anspacher on the second of next month at the Blackstone.

As for extra musical treats of the month the Bryn Mawr alumnæ on the north shore are presenting the Kedroff quartet in a concert at the New Trier High school on the evening of Nov. 10 for the benefit of the alumnæ regional scholarship fund. Among those interested in the enterprise and working for its success are Mrs. Laird Bell, Mrs. William B. Hale, Mrs. Charles C. Haffner Jr., Mrs. William G. Hibbard, Mrs. Wallace Patterson, Mrs. Henry L. Stout, and Mrs. Michael W. Straus.

Many Dinners and Luncheons Mark Hot Springs Week

HOT SPRINGS, Va., Nov.1—[Special.]—Many dinners were given here during the week. Several notables who had gone north for the opening of the opera season in New York have returned.

One of the largest dinners of the week was that given by Mr. and Mrs. Carl A. De Gersdorff. Their guests included Mrs. Walter B. James, Mr. and Mrs. Charles B. Alexander, Mr. and Mrs. Horace Dinney, Mr. and Mrs. Henry A. Wise, Mr. and Mrs. Joseph L. Frelinghuysen, Mrs. John Lancaster, Mr. and Mrs. George E. Dadmun, and Mr. and Mrs. W. H. Fenn.

Giving luncheons at the Homestead were Mrs. Henry C. Potter, Mrs. Franklin G. Gerguson, Baroness Rosenkrantz, Mr. and Mrs. H. Rogers Benjamin, and Mrs. Her. Bourse Joy.

Arrivals include Mrs. Samuel Pomeroy Colt of Newport, Mrs. Richard McCallister Jr., Mr. and Mrs. William Bateman, Mr. and Mrs. Charles J. Warner, Mr. and Mrs. Justin D. Bowersock III., and Mr. and Mrs. Charles M. Jones of Philadelphia.

BETROTHED

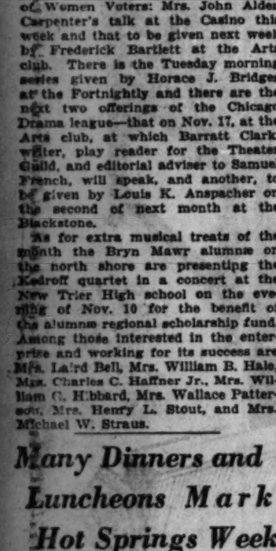

MISS MARJORIE SMITH
[Matzene Photo.]

Announcement has been made of the engagement of Miss Marjorie Smith, daughter of Dr. and Mrs. C. C. Smith of Wilmette, to Ralph Kellholtz of Chicago and Seattle, Wash. The marriage will take place on Thanksgiving day, the fortieth wedding anniversary of the bride's parents. Miss Smith was graduated in 1925 from Northwestern university and is a member of Pi Beta Phi sorority. Mr. Kellholtz attended the University of Seattle and is a member of Sigma Pi fraternity.

Weddings and Engagements

MRS. IRVING LAWRENCE VENDIG
[Du Bois Photo.]

MRS. IRVING LAWRENCE VENDIG was, prior to her marriage on Oct. 18, Miss Phyllis Abraham, daughter of Mr. and Mrs. J. Dewey Abraham of the Shoreland hotel.

Weddings

No wedding or engagement announcement will be published by The Tribune unless it bears the signature, address, and telephone number of a parent of either the bride or brideyroom. Announcements should reach the society editor not later than the Tuesday morning preceding the Sunday they are to be published.

Mr. and Mrs. Ambrose Brady of 7660 South Shore drive announce the marriage of their daughter, Lauretta Virginia, to Charles E. Reardon, son of Mr. and Mrs. Edward Reardon of 8044 Oglesby avenue. Mr. and Mrs. Reardon will reside at 8044 Oglesby avenue.

Dr. and Mrs. Benjamin Feltenstein of 2755 North Spaulding avenue announce the marriage of their daughter, Esther Rose, to David Lesser of Gary, Ind., on Oct. 26.

Announcement is made of the marriage of Miss Evelyn Brin, daughter of Mr. and Mrs. Leonard K. Brin of Milwaukee, Wis., to Harris Franklin Swimmer, son of Mrs. Louise M. Swimmer of Chicago.

Mr. and Mrs. John E. Nelson of 2832 East 79th street announce the marriage on Oct. 18 of their daughter, Violet Josie, to John E. Johnson, son of Mr. and Mrs. John O. Johnson of 10418 Avenue L.

Mr. and Mrs. Charles Huithen of 11015 South Park avenue announce the marriage of their daughter, Maxine, to Frank G. Fitzpatrick. Mr. and Mrs. Fitzpatrick are residing at 6421 Cornell avenue.

Announcement is made of the marriage of Miss Mildred I. Leonard, daughter of Mr. and Mrs. Walter Q. Leonard of 7003 Normal boulevard, to Benjamin A. Valiquet of 745 West 87th street.

Mr. and Mrs. Carroll Webster of 7051 Oglesby avenue announce the marriage on June 20 of their daughter, Mary Jane, to William Bernstein, son of Mr. and Mrs. Harry Bernstein of 2534 East 76th street.

Mrs. Rose Cone of 6975 Sheridan road announces the marriage of her daughter, Adeline, to Morris B. Kirchensaft on Oct. 10.

Announcement is made of the marriage of Miss Rosalind H. Rider of Cleveland, O., to Norville L. Marx of Chicago on Oct. 18 at the chamber of commerce in Cleveland. Mr. and Mrs. Marx will reside in Chicago.

Mr. and Mrs. Henry D. Pioso of 8485 Everett avenue announce the marriage on Oct. 16 of their daughter, Elizabeth Bertha, to Milton Jerome Wohl, son of Mr. and Mrs. Sam Wohl.

Announcement is made of the marriage of Miss Alice Bonita Burnstein, daughter of Mr. and Mrs. Louis Burnstein of 5009 Sheridan road, formerly of Richmond, Va., to Harry Rosenfield. Mr. and Mrs. Rosenfield have returned from a wedding trip in the south and east and are residing at 5050 Sheridan road.

Announcement is made of the marriage on Oct. 18 of Miss Catherine Patricia Delaney, daughter of Mrs. Julia Delaney of 5009 Justine street, to William Walsh, son of Mrs. William Walsh of 5130 Drexel boulevard. After a month of travel on the Pacific coast Mr. and Mrs. Walsh will reside at 5130 Drexel boulevard.

MRS. CHARLES E. REARDON.

Mr. and Mrs. Charles Ambrose Brady of 7660 South Shore drive announce the marriage of their daughter, Lauretta Virginia, to Charles E. Reardon, son of Mr. and Mrs. Edward Reardon of 8044 Oglesby avenue.

Engagements

Mr. and Mrs. Arthur W. Hintze of 1640 Juneway terrace announce the engagement of their daughter, Jane, to Dr. A. A. Quisling of Madison, Wis. Miss Hintze and Dr. Quisling are graduates of the University of Wisconsin, where she was a member of Delta Zeta sorority and Dr. Quisling of Phi Beta Pi fraternity.

Mrs. George Allan Macdonald of La Grange announces the engagement of her daughter, Josephine, to William Marble Willett Jr., son of Mr. and Mrs. W. M. Willett of Aurora, Ill. Miss Macdonald and Mr. Willett are graduates of the University of Illinois. She is a member of Delta Gamma and he of Phi Delta Theta. The wedding will take place on Nov. 27.

Col. and Mrs. Ira L. Reeves of 6802 Merrill avenue announce the engagement of their daughter, Dorothy Virginia Randolph Reeves, to Rudolph Robinson, son of Mr. and Mrs. C. R. Robinson of 1120 Lake Shore drive.

Mr. and Mrs. A. M. Knudson of 2633 North California avenue announce the engagement of their daughter, Dorothy Alice, to Norman C. Ryan, son of Mrs. C. M. Ryan of 2904 Diversey avenue. The wedding will take place next June.

Mr. and Mrs. Harry Goldstein of 1024 South Damen avenue announce the engagement of their daughter, Florence, to Marvin Siegel, son of Mr. and Mrs. Samuel Siegel of 1313 South Millard avenue.

Mr. and Mrs. Sam Franklin of 7711 East End avenue announce the engagement of their daughter, Betty, to Leo D'Atri, son of Mr. and Mrs. William D'Atri of San Francisco, Cal.

Mr. and Mrs. Isaac Eiger of 6717 Clyde avenue announce the engagement of their daughter, Harriet, to Lawrence B. Cohen, son of Mr. and Mrs. Barney Cohen of 7306 South Shore drive.

Mr. and Mrs. Francis R. Bonthron of 2936 Logan boulevard announce the engagement of their daughter, Charlotte, to Harold A. Pomasal, son of Mr. and Mrs. Anton Pomasal of 2333 Altgeld street.

Mr. and Mrs. Benjamin Aron of 1230 Columbia avenue announce the engagement of their daughter, Evelyn Gladys, to George Cohen of the Shore Crest hotel. Miss Aron attended Northwestern university and is a member of Alpha Epsilon Phi sorority.

Nathan Jacobs of 1306 Independence boulevard announces the engagement of his daughter, Ethel, to Philip Jay Ettinger.

Mr. and Mrs Leon F. Ottenheimer announce the engagement of their niece, Lillian Ida Alton of 2455 East 75th street, to Morris Korach, son of William Korach of 5237 Drexel avenue.

Mr. and Mrs. E. T. Nielsen of 4519 North Campbell avenue announce the engagement of their daughter, Bine Lucille, to Walter E. Kaltschuk, son of Mrs. Wilhelmina Kaltschuk of 4211 West End avenue.

Mr. and Mrs. Harry Ruben of 1930 North Richmond street announce the engagement of their daughter, Hazel, to Leslie F. Rappaport of Chicago.

Personals

Mr. and Mrs. Joseph P. Hayes of 5757 Kenwood avenue and their daughter Ramona, have returned from a three months' sojourn abroad. Mr. and Mrs. Hayes will give a tea this afternoon for the Rev. Clement Sullivan and members of the Little Flower pilgrimage.

Mr. and Mrs. Edward J. Donnellan of 7659 Jeffery avenue are being congratulated on the birth of a son on Oct. 8 at Michael Reese hospital. Mrs. Donnellan is the former Miss Kathleen Malooly.

Mr. and Mrs. Harold F. Hickie of 55 Park avenue, New York City, are receiving congratulations on the birth of a daughter on Oct. 21. Mrs. Hickie is the former Miss Josephine Alice Collins, daughter of Mrs. John M. Collins of Chicago.

Mr. and Mrs. Charles R. Robinson and Miss Frances Robinson of 1120 Lake Shore drive have returned to town after having spent the summer and early fall in Highland Park.

Italians Taught Farming.

ROME.—(AP)—Instruction in modern farming methods, including tractors and new machinery, is to be offered free to Italian farm youths as part of Italy's modernization program. A school of "Agrarian Mechanics" has opened in Rome.

When Chicago Was Young

Letters from Martha Freeman Esmond to her friend, Julia Boyd of New York.

By Herma Clark.

Chicago, Feb. 28, 1875.

Dear Julia: Winter is nearly over, and I am glad. We have had such a cold season, the worst, I believe, in many years. I shall be glad to see spring come tripping over the prairies.

We have been kept rather closely at home for some time by bad colds, but are all better now. Will was so miserable he could not attend the C. M. Hendersons' reception, but I went with some friends, and enjoyed it very much. The Henderson home is at 396 Prairie avenue, and is very handsome. All the *haut ton* were present, as our society columns say now. Mr. and Mrs. H. O. Stone, Mr. and Mrs. W. S. Henderson, Mr. and Mrs. Eugene S. Pike, Mr. and Mrs. Philip Wadsworth, and Mr. and Mrs. T. W. Wadsworth were among the people I saw. I really never beheld such wonderful flowers as they had all over the house. Isn't it remarkable to get flowers in winter?

Another pleasure we had last week was Charlotte Cushman's perfrmance in Macbeth. The performance was called a "farewell," but of course one doesn't believe much in farewells any more, we have had so many of them. But I'd go any time to hear Charlotte Cushman. I thought her just magnificent as Lady Macbeth.

On Washington's birthday we went out to Lake Forest to attend the entertainment given by the Ladies' Missionary society of the Lake Forest church. It was called a Washington's tea party, and was held at the Dickinson home, described on the program as being "sette on ye Washington avenue, at ye bye-waye of Linden avenue."

The admission fee was "two shyllinges, to be payed to ye olde colored servant (of Washington's body-guard) on comynge in. All shyllinges wh. come in for this entertainment are to go for ye sake of all those wh. need them." "All ye men folks" were asked to "tye ye horses under trees or sheddes, and to supply them with fodder, so that they should not disturb ye synggeres."

Some of the toilettes were really noteworthy. Abbie Farwell, who is so very pretty, wore a sea-green silk, with underskirt of pink silk and an India muslin court train. Effie Neef wore a black velvet dress with pink satin court train. Young John V. Farwell Jr. made a good Brother Jonathan, handling his pocket knife with dexterity.

The guests were received by a colored man, "Deacon" Samuel Dent, elaborately done up in scarlet breeches, with white stockings and knee buckles, gray surtout, and an enormous ruffled shirt bosom, and a powdered wig. He looked, indeed, his part as Washington's body-guard. Dent is one of Lake Forest's characters. He owns the only livery carriage in the place and if we go out on the train, we always have him as our Jehu, as we make calls. They tell us that he has quite casual manners, and when engaged to drive Lake Foresters to and from parties he will drive up to the door, whistle, and if his fare does not appear promptly will drive off, leaving the passenger to walk.

The Washington tea party was a great success, financially. The sleighing was perfect and we had a lovely time.

We are pleased at the announcement of new residences to be built soon quite near us on the north side. The Cyrus H. McCormicks are to begin a fine home on Rush street, between Huron and Erie streets. John V. Clarke is to build at the corner of Rush and Erie streets, and Henry J. Willing at the corner of Rush and Ontario. E. C. Larned and his son, Walter Larned, are to build on two corners of Rush and Ohio streets, and Leander McCormick and S. H. Wheeler on the two other corners. These are all well known and rich citizens, so you may realize we are delighted to find that they have chosen Rush street for their homes. Rush street certainly leads in the choice thoroughfares of the north side.

I must close and go to Bourniques, for I promised to drop in and watch Mr. Bournique teaching young Martha's class in the new minuet-quadrille. I understand it is very popular in the east.

With love, your old friend,
MARTHA FREEMAN ESMOND.

Foot Notes.

"Old Timer" of Lake Forest: Thanks for the story.

Samuel Dent, Lake Forest's colored character of early days, lies buried in the cemetery by the lake, the spot marked by a monument provided by friendly citizens he had served for so many years.

Most of the houses whose prospective erection Martha chronicled in 1875 are no more, but the old Cyrus H. McCormick one still stands at 675 Rush street.

Mrs. Owen McDermott of Chicago sends us a number of verses written by her father, John F. Maher, who died Sept. 30 of this year. Mr. Maher, a former employé of THE TRIBUNE, came to Chicago in 1865.

We print a couplet from a verse pasted in a scrap-book forty-five years ago, the lines being in the spirit of this column:

"From the first purple rays to the last golden glow,
A glory illumines the sweet long ago."

Will Reclaim Desert.

STALINABAD, U. S. S. R.—(AP)—An irrigation system to reclaim 130,000 hectares of desert land will be started in Tadjikistan next year and completed in 1932, it is planned. The project is to cost 25,000,000 roubles and the land mostly planted in cotton.

SILK DRESSES DYED 98c
DYE YOUR OLD DRESSES THE NEW FALL COLORS
Any lady's Dress or Coat (plain or pleated, any material) dry cleaned and pressed 87c
Men's or Ladies' Felt Hats cleaned and blocked 50c
Fur Coats glazed and cleaned, $3
The Finest Workmanship in Chicago
Phone State 0133
AMERICAN NATIONAL CLEANERS
30 South State St.—Room 1406

BRIDES-TO-BE

MISS ENES FREDA.
[Bernie Photo.]

MR. AND MRS. FRED R. FREDA of 300 Meacham avenue, Park Ridge, announce the engagement of their daughter, Enes, to Donald G. Rowley, son of Mr. and Mrs. George Rowley, also of Park Ridge. Miss Freda is a graduate of the Columbia College of Expression and Mr. Rowley was graduated from the University of Illinois.

MISS ELEAN'OR CONNERY.

Mr. and Mrs. Michael J. Connery of 4140 Washington boulevard announce the approaching marriage of their daughter, Eleanor, to Dr. Dan M. Hardie, son of Mr. and Mrs. Dan Hardie of Miami Beach, Fla. Dr. Hardie is a graduate of St. Louis university. The wedding will take place next Saturday at St. Mel's church.

Many Late Stayers Drawn to Newport Casino for Tennis

NEWPORT, R. I., Nov. 1.—[Special.]—Fine weather has brought many of the late stayers to the Casino courts for tennis. Among those who were playing this week were Mrs. Henry Pierrepont Perry, Mrs. Benjamin Royal Holcombe, and Baron von Lusner.

Mr. and Mrs. Frederick H. Allen left for New York. They are to sail for Europe on Dec. 12. Mrs. Drexel Dahlgren and her daughter, Eva Dahlgren, are at the Pinard cottage until their own new residence is completed. Count and Countess Alfonso P. Villa have returned to New York after inspecting work on the renovation of Fairholme, the estate they recently purchased from Mrs. John R. Drexel.

Bars New Gas Stations.

LEWES, England.—(AP)—No new gasoline stations are to be erected here for a period of 25 years unless the city council rescinds an order just passed by the councilmen.

New York Steps Operaward in Correct Attire

[Continued from page one.]

a front seat for more than two acts of any performance, and that those two acts shall not be successive ones. It makes some of the members a bit more active—shifting their seats—than they like to be.

Ah, well, the Metropolitan is open and the horse shoe is almost upon us.

The debs, the lucky ones, have gone up to Tuxedo for the annual Hallowe'en ball and will be there all this week-end. Just as soon as election day is past all the Long Island and Tuxedo park folk will move into town and the season will be actually under way. I only wish, however, that we had a bit more real society and not so much new richness.

Swiss Milk Industry.

BERNE, Switzerland.—(AP)—Switzerland's milk production in 1929 totaled 26,880,000 quintals of 220 pounds each. Chocolate, condensed milk, butter and cheese consumed the major share of it.

WEDDED

MRS. ROBERT W. BYCRAFT.
[Du Bois Photo.]

Mr. and Mrs. John Edward Kelly of 4613 Woodlawn avenue announce the recent marriage of their daughter, Gertrude Marion, to Robert William Bycraft, son of Mrs. John Thomas Bycraft of 4516 Ellis avenue.

Does She Smile or Pout?

Smiles mean good digestion. The pouty girl is likely suffering from malnutrition. Give her two spoonfuls of Thompson's in a glass of milk two or three times a day with meals. It is a wonderfully digestible food and aids the digesting of other foods. Thousands of pouty girls have been changed to smilers through improved digestion—nearly all druggists and grocers handle Thompson's.

FREE LIFE LINE CHART—6 feet high, shows proper height and weight for boys and girls of all ages and makes continuous record of family's growth. Just send a postal to—

Thompson's "DOUBLE MALTED" Waukesha, Wis.

The Chocolate Malted Milk to Serve at Home

French Novelty Opera Based on Life of Actress

"Virginie" Gives Story of Striking Career.

By May Birkhead.
[Chicago Tribune Press Service.]

PARIS.—[Special.]—The Paris opera several times a year reserves some novelty for its faithful subscribers. Within a few weeks Director Jacques Rouche, who always contrives some intriguing bit, will stage "Virginie." Rehearsals are now going forward, and needless to say expectations are at high pitch, which may be well, because "Virginie" cannot be otherwise than an extremely successful Parisian hit.

The author of the book is the witty and ingenious Henri Dubernois, whose successes in the novel, short story and theater are without number, and he is always keyed to Parisian taste. The music was written by Alfred Bruneau, a member of the institute and a distinguished composer and critic. Many years ago he produced several operas with the text written by Emile Zola, and the originality and power of his "Messidor" and other operas had a marked influence on the development of the modern French school of music.

* *

Drawn from Life.

The story of "Virginie" combines several episodes from the life of that intensely Parisian actress, the celebrated Virginie de Jazet, whose career was one of the most striking in the annals of the French stage. She began in 1802 at the age of 5, dancing in the Theatre des Capucines, then located at the cornar of Place Vendome and Rue de la Paix. For many years jealousy prevented her from starring long in any production, either in Paris or the provinces, but she finally came fully into her own, and her wit, audacity, skill in dressing for playing boys' parts, and a marvelous flair for hitting the public taste, made her until her death in 1875 one of the supreme darlings of Paris.

She played, while Sarah Bernhardt was still a yearling, the rôle of Duc de Reichstadt, Napoleon's son, in the play "Fils de l'Homme," a part similar to one in which Bernhardt later scored success in "L'Aiglon." In 1864 Victorien Sardou wrote "Degel" for her. The work of both the composer and librettist gives promise of high entertainment for the forthcoming "Virginie."

* *

At Carlsbad for Cure.

A group of Chicagoans just turning their faces homeward after several months' travel comprises Mrs. Francis T. A. Junkin, Mrs. Rensselaer W. Cox and Jane Cox. The party took the cure at Carlsbad and then made a long motor trip through Germany, Austria, and Switzerland. They spent the last fortnight in Paris.

Frederick Ullman is here for a short visit after traveling in Germany. Walter N. Ross and wife have just arrived from London for a long stay here.

Charles S. Dewey recently spent a few days here on his way to Washington, coming from Warsaw, where he has been financial adviser for the last two years. His family will settle in Washington in January, where a daughter is now entering school. Mrs. Paul Healy, prolonging her stay here, has been hostess at several dinner parties. She will sail for home late in November.

ENGAGED

MISS BESS HORWITZ.
[De Haven Photo.]

Mr. and Mrs. Harris Horwitz of 3048 Van Buren street announce the engagement of their daughter, Bess, to Harry Rosenblatt, son of Mr. and Mrs. Louis Rosenblatt of 6043 South Sacramento boulevard. Miss Horwitz is a member of Alpha Tau Theta sorority.

Turkish Farmers Latest to Form Political Party

ADRIANOPLE, Turkey.—(AP)—Turkey's 2,600,000 farmers are beginning to cry for parliamentary representation now that Mustapha Kemal's sponsoring of the new Liberal party indicates that political parties in Turkey may number more than one.

Preliminaries for the formation of a farmers' republican party have begun in this one time capital of the Ottoman empire.

Sponsors of the new party point out that Turkey is the only agricultural country in the world having no farmer's voice in parliament. Farmer deputies, it is urged, would speed up government development of Turkey's vast agricultural possibilities so that the republic would no longer need to import food.

The People's party, the party of Kemal and Ismet Pasha, is promising increased aid to farmers as one of the chief reforms in its new program. The government authorities maintain that already farmers' taxes have been reduced from an annual total of $6,000,000 gathered by sultanic collectors to $3,000,000. They further promise to abolish the tax on farm tractors and to extend the farm credits of the Turkish Agricultural bank.

No Germans Held in Russia.

BERLIN.—(AP)—Any German war prisoners remaining in soviet Russia are there by their own free will, says a statement by the German foreign office, issued to refute reports that many Germans are held in bondage in Siberia.

IF YOU ARE NOT SLENDER

SALE OF COATS

39.75

Marvels!

Coats of a quality that were 59.75 last Fall and will be 49.75 after the Sale

Women's sizes 38 to 56
Little women's sizes 18+ to 28+

Second Floor

ALSO

ANOTHER GROUP . . 59.75

Coats of a quality priced $89.75 last Fall and that will be $75 after the Sale.

AND ANOTHER . . . 75.00

Coats of a quality priced $125 last Fall and that will be $98.50 after the Sale.

Lane Bryant

101 North Wabash Ave.

FIGURES LEAD IN AMERICAN SHOW

"SADDLING ENCLOSURE," by Randall Davey, to be seen in the Forty-Third Annual Exhibition of American Paintings and Sculpture, which opened Thursday in the east wing galleries of the Art institute and will continue through Dec. 18. This is one of the few thoroughly delightful canvases in the exhibit. Mr. Davey's horses are a delight even when seen under the discouraging shadow of an unexpected shower.

The Artists Seem to Have Reserved a Kindlier Sweep of Their Brushes for Depicting the Men Rather Than the Women.

By Eleanor Jewett.

TO be in the crowd but not of it is the first sensation that struggles for expression after a rapid survey of the American Paintings and Sculpture exhibition which for the forty-third consecutive year opened last Thursday in the east wing galleries of the Art institute. Figures predominate. Men and women stare at you from the walls or let their glances slip past to some more worthy goal. There are nudes, semi-nudes and persons of presentable dress. All of them, one is sorry to remark, are not entirely pleasant. There is a number whom you would never regret not entertaining at your dinner table.

The artists apparently have kept their milk of human kindness for the men and have allowed the female contingent to be as nature made them with a kick of the artistic temperament to help them on the downward path. John Carroll, the New York modernist, is without doubt the wildest defamer of feminine pulchritude. His "Eugenie" is a woman in a thousand—nightmares.

The most important prize went to a soberer exponent of the weaker sex. The sculptured "Water-Carrier" by Heinz Warneke was awarded the $2,500 Frank G. Logan medal. Mentally she does not exist, but physically she is fully present. Warneke has made rather a lovely blend of curves from a peasant type. The short, stumpy legs and thick ankles are forgotten in the pose of the small round head on shoulders that slip smoothly into a faultlessly polished and rounded torso.

* *

Second Prize for Ritman.

Louis Ritman, who is the visiting instructor this year in the Art institute school, was given the second important prize, the Frank G. Logan medal and $1,500, for "Julien." Those who possess unkind natures may see more than a coincidence in the awarding of this prize to Mr. Ritman. The third large prize, the Frank G. Logan medal and $750, was awarded to "Friends," by Jacob Getlar Smith.

The Art institute news letter has this to say about the number of pieces in the exhibition: "The total number of accepted works in the exhibition amount to 212 paintings and 67 pieces of sculpture." Note the use of the word "accepted." On the authority of a member of the jury for this exhibition it is stated that of the 1,200 paintings submitted in Chicago, only 87 were accepted. In New York the jury of acceptance took another 50. The remaining 108 paintings, therefore, cannot properly be said to be "accepted"; they were invited.

The Art institute in inviting such a large percentage of the pieces is only following in the footsteps of its eastern colleagues. The Carnegie invites a number of paintings every year and so does the Corcoran in Washington. Whether the practice is fair to the aspiring painter is a question. It would be interesting, however, in such exhibitions, where one-half the paintings are juried and one-half invited, to have the invited work marked in some way (preferably a gold star in the catalogue), so that the public might know exactly who was responsible for its presence in the gallery.

In the case of the Art institute American show, painting after painting was turned down unanimously by the jury. One who saw the rejected paintings said there were many among them of great beauty and interest. What are our juries up to?

* *

Variety and Interest.

The current exhibition is full of variety and interest. It has been beautifully hung. One of the smaller galleries in particular, where you will find the painted statuettes, is most delightful. The sculpture is perhaps more pleasing as a whole than the pictures, but there is less of it, and that cuts the odds in its favor.

Among the paintings are a number of charming, attractive, and excellently handled canvases. Abram Poole, for one, has a fascinating nude holding a globe of the world aloft. Nicolai Fechin has a bewitching painting of a little Indian girl from the Taos country. Leon Gaspard has a vivid bit of color in his portrait of a Russian child. Laura van Pappelendam has a bright Mexican landscape pointed by the pert introduction of a brisk rooster.

* *

Prize Awards.

The prize awards are as follows: The Mr. and Mrs. Frank G. Logan medal and $2,500 to "The Water Carrier," by Heinz Warneke; the Mr. and Mrs. Frank G. Logan prize of $1,500 to "Julien," by Louis Ritman; the Logan prize of $750 to "Friends," by Jacob Getlar Smith; the Norman Wait Harris silver medal and prize of $500 to "Valley of the Chevreuse," by Guy Pene du Bois; the Norman Wait Harris bronze medal and $300 to "American Gothic," by Grant Wood; the M. V. Kohnstaam prize of $250 to "Snow," by Francis Speight; the Mr. and Mrs. Augustus S. Peabody prize of $250 to "My Granduncle Gaetano," by Umberto Romano; the Martin B. Kahn prize of $100 went to W. Vladimir Rousseff.

The "Julian," by Louis Ritman was also awarded the William M. R. French memorial gold medal, given only to graduate students of the Art institute school.

Four honorable mentions were given. They went to "The Inner Harbor," by Paul Starrett Sample; "In a Corsican Town," by Beatrice Levy; "Negro Spiritual," by Antonio Salemme, and a portrait by Ivan Le Lorraine Albright, "Fleeting Time Thou Hast Left Me Old."

* *

"Fossil Hunters" Here.

The fact that the famous picture which last year in the National academy exhibit captured the second Altman prize when hung upside down, "The Fossil Hunters," by Edwin W. Dickinson, has been brought to grace a wall in the current American show must not be overlooked. The painting is huge, in blues and grays. There is some distinction to the blue, but little to the figures, which lie about in the shadow of its beauty. Our greatest respect must go to those who in Gotham realized that it was wrongly hung. Now that it is hung here right side up, a brass plate making all mistakes impossible, there is room for amazement at the cleverness of the men who discovered its proper base

[Continued on page five.]

MATERNITY APPAREL SHOP

The new styles made to retain the appearance of your normal figure . . . adjustable for wear during the maternity period—and after.

Special—
FROCKS 25.00

MATERNITY ABDOMINAL SUPPORTS—3.50 to 14.50

Crepe back Satin $25.00

BABY'S FIRST CLOTHES
Separate pieces and Layettes Assembled by a registered nurse
77-piece Handmade LAYETTE—22.50

LANE BRYANT, separate specialization, 2nd Floor, East Room
101 North Wabash Ave.

The Fastest Selling Radios of 1930!

Balanced Unit **PHILCO** Screen Grid

Baby Grand Console

7-Tube (3 Screen Grid) Radio with Built-in Dynamic Speaker

$69.50 Less Tubes

Pay Only $7 Cash!

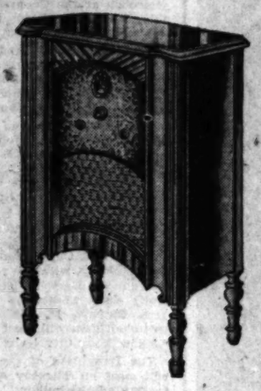

A GREAT value in a midget radio for small apartments! Has everything that makes Philco the "buy-word" of millions, including balanced-unit screen-grid circuit, push-pull audio and TONE CONTROL. Beautifully designed walnut cabinet. Complete with powerful dynamic speaker. See it now at Fish's!

Baby Grand Portable

7 Tubes (3 Screen Grid) with Dynamic Speaker

$49.50 Less Tubes

Pay Only $5 Cash

JUST imagine—a complete Philco radio, with wonderful dynamic speaker built-in, all enclosed in this solid walnut cabinet. Only 17½ inches high, 16 inches wide; so small you can easily carry it from room to room. America's best seller!

Two Gorgeous Pieces in Mohair and Moquette!

$149.50 Value **$99.00**

Only $5 Cash Delivers It!

IMAGINE a regular $149.50 living room suite of such elegant style and quality for only $99.00! Note the smart pleated backs and bottom band. Soft, inviting comfort in every line. Tailored in lustrous Angora Mohair with reversible cushions in figured moquette. The finest suite you've ever seen at so low a price! A Gold Guaranteed Bond with every suite!

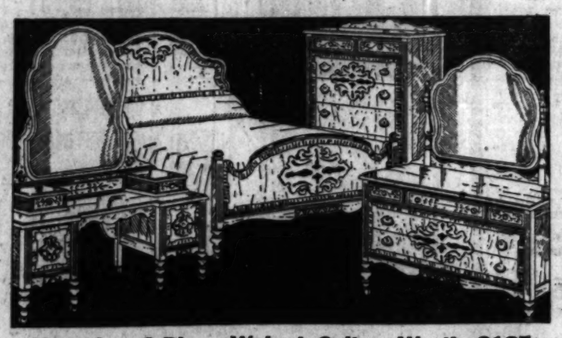

Charming 3-Piece Walnut Suite—Worth $125

$94.75

EVERY woman who takes pride in her home will enjoy owning this truly beautiful suite! Attractively figured walnut veneers are used with artistic overlays. Polished oak interiors, fully dustproof. (Twin beds may be had, if desired.) Bed, chest and your choice of dresser or vanity, at.....

Only $5.00 Cash Delivers This Lovely Suite!

Sale! 9x12 Velvet Rugs

$1.00 Cash **$24.50** *50c Weekly*

ENJOY the luxury of a beautiful new rug in every room at an unheard of low price! Room size, closely and durably woven by one of America's leading rug manufacturers. Lovely patterns and colors to harmonize with your furnishings.

6x9 Ft. Velvet Rugs, Specially Priced, $14.65
9x12 Ft. Hi-Pile Axminster Rugs, Only $29.75
9x12 Ft. De Luxe Axminster Rugs. Only, $44.50
9x12 Ft. Seamless Wilton Rugs. Special, $75.00

Paneled Bed With Coil Spring and "Simmons" Mattress

$28.50 Value!

VERY rarely is a bed outfit of such smartness and comfort offered for so little! Paneled bed in walnut enamel, with rustproof coil spring and genuine "Simmons" all cotton mattress. Can be had in all sizes, for **$18.75**

Only $1.00 Cash—Only 50c Weekly

Buffet to Match, Only $19.95

5-Piece Walnut Dinette

MAKE your dinette more attractive with this handsome 5 piece set, finished in rich walnut. Extension table has two extra leaves. Table and four smartly upholstered chairs, regular $49.75 value, for..... **$29.95**

Only $1.00 Cash—Only 75c Weekly

Porcelain Circulator Heater

$29.75

$3 Cash

THE most economical heater made! Finished in grained walnut porcelain. Burns any fuel, requires little attention and saves on winter coal bills. Bargain!

Attractive New Sewing Rocker

$2.93

CHARMING Windsor style rocker with comfortable saddle seat, splendidly made and nicely finished in walnut. $5.00 value! No phone or mail orders, please.

Chest of Drawers

$6.88

HANDSOME chest with 4 deep drawers—ideal for the small apartment! Popular walnut finish. A mighty big value at this low price!

French Commode

$8.95

$1.00 Cash

SOLID walnut, beautifully hand carved—worth $16.75! A dainty, elegant piece that will greatly increase the charm of your home. See it!

Stylish, Comfortable Chair

$12.45

$1.00 Cash

GRACEFUL design, charming and comfortable. Smart jacquard covering. Soft, tufted seat. A real value!

Studio Couch with Inner-Spring Mattress

A New, Improved Day Bed

Soft Pillow to Match, at $1.45

$29.75

75c Weekly

MADE with all the comfort of a fine bed! Has a genuine INNER-SPRING mattress and fine box spring—custom built and attractively covered. An ideal bed as well as a handsome couch. $49.75 value!

JOIN FISH'S CHRISTMAS CLUB . . . NOW!

THE fashion for Christmas gift-giving this year runs to practical gifts, so why not come to Fish's and select a new radio for the home . . . a stylish, comfortable chair for mother and dad . . . a lamp, desk, chest, or any number of beautiful and practical things suitable for every one in the family. $1.00 deposit will hold any article until you want it delivered. Be wise as well as thrifty, and join Fish's Christmas club now! Pay only $1 down . . . balance weekly or monthly to suit your convenience.

SPECIAL THANKSGIVING OFFER!

135 PIECE DINING-ROOM OUTFIT

$89.75!

Felt Lined Asbestos Table Pad

Lovely 100-Piece Dinner Set

26-Piece Silver Set

Large Size Aluminum Roaster

PAY ONLY $5. CASH

Only $5.00 Cash Delivers This Complete Outfit to Your Home

NO THRIFTY homemaker can afford to overlook this amazing Thanksgiving offer! Just imagine—135 pieces for your dining room at a sensational saving! Beautiful 7-piece suite (table, 5 side chairs and armchair) in rich walnut veneers; 100-piece dinner set of first quality semi-porcelain in a lovely pattern; 26-piece set of fine silver-plated ware in a lined box; large size heavy gauge 99.4% pure aluminum roaster; and a splendid felt lined asbestos table pad. At all L. Fish stores. The complete outfit for only **$89.75**

Attractive Buffet to Match, Special at $39.75

Loop Store, 208-212 S. Wabash Ave.—Just South of Adams

All Our Stores, Including Loop Store, Open Monday, Tuesday, Thursday and Saturday Nights

1906-1908 S. Wabash Ave. *Near 20th Street*
1901-1911 S. State St. *Near 20th Street*
822-824 W. 63rd St. *N. E. Corner Green*

L. FISH FURNITURE CO. EST. 1858

3036-3038 Lincoln Ave. *Between Southport & Barry*
2656-2658 W. North Ave. *N. E. Corner Washtenaw*
654-656 W. North Ave. *N. E. Corner Orchard*

Gary Store: 862-866 Broadway (Open Saturday Evenings)

CLUB WOMEN ENGROSSED IN ELECTION

MRS. HERMAN C. GRESENS.
[Wallinger Photo.]

MRS. ARTHUR H. CARPENTER.
[Hinchliffe Photo.]

MRS. HERBERT W. SANBORN.
[Ray Huff-Richter Photo.]

MRS. HERMAN C. GRESENS, chairman of the ways and means department of the Renaissance, is chairman of a card party to be held tomorrow at the Edgewater Beach hotel for the benefit of the club's Art institute scholarship fund.

The La Grange Woman's club, of which Mrs. Arthur Howe Carpenter is president, will be hostess to the clubs of the Sixth district at a reciprocity program on Tuesday afternoon.

The Chicago College club is sponsoring an illustrated talk to be given by Dr. William A. Thomas, who was first mate on the MacMillan 1930 Iceland expedition, on Thursday evening at the club at 196 East Delaware place. Mrs. Herbert W. Sanborn, the president, will preside.

League of Women Voters Wants Ballots Marked Affirmatively on the Jury Question.

By Roberta Nangle.

NOW that October, with its flurry of formal club openings, is past, the feminine organizations of Chicago will settle down to the winter's steady routine of meetings, parties and programs. The new officers by this time are familiar with their special duties, the department chairmen have their committees well organized, and the individual members have selected the branches of club work to which they will devote themselves during the year.

Perhaps the best way to appreciate the wide scope of the club woman's interests is to glance at one week's list of activities, which embrace every activity from the purely social to the philanthropic.

* *

Women on Juries.

This week, of course, the election will be of primary interest to every woman. Led by the League of Women Voters, practically every club in Chicago has taken up the cry for women on juries, and, judging from the emphatic statements of prominent club officers, every woman who goes to the polls on Tuesday will vote "yes" on the ballot.

Picking other events of interest from the week's club calendar, there are first of all a number of large benefits for charities. The Renaissance, an organization which helps young art students, is sponsoring a card party tomorrow afternoon at the Edgewater Beach hotel. The proceeds will be applied to the club's scholarship fund in the Art institute.

* *

For Day Nursery.

Another philanthropic event is a luncheon, card party and style show to be held on Thursday at Marshall Field's by the West End Catholic Woman's club for the benefit of the day nursery maintained by the club.

Among the outstanding business meetings and programs of the week is a luncheon at which a group of the Women's Advertising club will meet with the Men's Advertising council on Thursday at the Hotel La Salle. The speaker for the women's group will be Miss Mary I. Barber of Detroit.

* *

Luncheon Precedes Program.

Then there is the Woman's auxiliary to the Chicago Medical society, which meets this week on Wednesday at the Medical and Dental Arts club to hear a discussion of "Patent Medicines and Public Health," by Dr. Arthur Joseph Cramp. The program will be preceded by a luncheon at 12:30 o'clock and a regular meeting at 10:30 a. m.

Referring again to philanthropic activities the Blind Service association deserves mention. Two weeks ago the association sponsored a successful concert given for and by blind artists. The affair was well attended and the sum realized will be used to assist the blind of the city.

* *

Lecture for the Blind.

On Tuesday evening the association will give its first lecture program of the season at the Industrial Home for the Blind. The subject is to be "Europe Today." All blind persons and their escorts are invited to be the association's guests at the affair. The Chicago section of the National Council of Jewish Women will act as hostess.

And now, to close on a sad note, let us remind club women of the memorial hour for the late Mrs. Charles J. Trainor, to be held by the Native Daughters of Illinois on Tuesday at 1 o'clock at the headquarters of the Illinois Federation of Women's Clubs, at 30 West Washington street. Mrs. Trainor, who died suddenly last summer, had been for years a prominent and much loved club woman. She was founder and president of the organization which is sponsoring this tribute to her memory. The presidents of the ten clubs of which she was a member will be present.

CLUB ETHICS

By Maude Swalm Evans.

A NUMBER of past presidents were having luncheon together at the district meeting and were reminiscing as they ate.

"I didn't know a thing about parliamentary law when I went into office," recalled the tall one. "And the blunders I made! At one of my first meetings, after the finance chairman had given her report, a member of the finance committee stood up and said she wanted to present a minority report. I'd never heard of a minority report and I ruled her out of order."

"Whew! I'll warrant the riot was on," interjected the petite one.

"It was," agreed the tall one. "I stopped it at last by admitting I was wrong and telling the members we hadn't gotten to minority reports yet in the parliamentary law class I was attending."

"One good fight will teach you more parliamentary law than a dozen lessons," observed the red-haired one.

"On the other hand, if she'd had the lessons and learned about the rights of the minority there wouldn't have been any cause for trouble," declared the petite one.

"Anyway, her experience goes to show that members are usually quick to overlook the mistakes of an officer who admits she's wrong when she is," put in the one with amber beads.

"I made plenty of blunders during my term, too," confessed the petite one. "The worst was when I invited some nonmember girl friends to pour at a social meeting of my club. Afterwards I was kindly but firmly informed that pouring was an honor that had always been reserved for the members of the club."

"Precedent!" proclaimed the red-haired one. "You can sometimes interpret bylaws in more ways than one, or you can unconsciously ignore them if you're not caught at it, but precedent—following it exactly, or look out!"

Question.

"If a chairman calls only enough members to meeting to make a quorum, is any action taken legal?—R. N."

Reply.

Every member of a group must be informed of a meeting when action is to be taken.

Downtown Clubs

Meetings to be held this week at the Illinois Federation of Women's Clubs' headquarters at 30 West Washington street are as follows:

Tomorrow at 10 a. m., First district board; president, Mrs. Thomas Bouchier. Thursday at 10:30 a. m., Third district board, president, Mrs. Fred W. Waterman. Friday at 10:30 a. m., Ninth district board, president, Mrs. James J. Reynolds.

The Salon Français of the Chicago Woman's club will hold its first luncheon and program tomorrow at 12:30 p. m. Count de Fontnouvelle, consul general of France, will be a guest. At the club program on Wednesday at 2 p. m. Dr. Allen Albert will speak on "Architecture and Progress of the World's Fair." The education and philosophy department will hold a luncheon on Saturday at 12 o'clock.

Following the meeting of the board of managers of the Woman's City club at 10:30 a. m. tomorrow, the distinguished guest committee will sponsor the afternoon program. Jan Juta, designer of murals, will speak. Tea will follow. Self-service luncheons will be held by the adult education committee and the animal protection committee on Wednesday at 12 o'clock. There will be a joint meeting of the parks and playgrounds and bathing beaches committees on Thursday at 12:30 o'clock and on Friday at 10:30 a. m., the motion picture committee meeting will be followed by the civic forum luncheon at 12:15 p. m. Mrs. Erling Lunde will speak on "After the Election."

The second club program of the Chicago Woman's Aid will take place on Tuesday at 2 o'clock in the auditorium of the Medical and Dental Arts building, under the chairmanship of Mrs. Max Bernard and with the cooperation of Mrs. Mortimer H. Singer. A drama program will be presented. Frederick Donaghey will speak on "The Dramatic League." Actors and actresses from many current loop attractions will be present. The drama study class will meet on Thursday at 11 o'clock. At 12:30 o'clock the courts and jails committee will have a luncheon meeting with Mr. Benjamin C. Bachrach, who will speak on "The Work of the Public Defender."

The regular meeting of the Native Daughters of Illinois will be held on Tuesday at 2 o'clock at headquarters of the Illinois State federation, following the memorial program for Mrs. Charles J. Trainor.

The Chicago chapter of Hadassah will hold on open meeting tomorrow afternoon at the Congress hotel. Dr. John Haynes Holmes of New York will speak on Palestine.

The Tuesday Art and Travel club will give a card party on Tuesday at 2 p. m. at the Illinois Woman's Athletic club for the benefit of its Art institute scholarship fund.

The first district of the Illinois State Nurses association will hold a meeting on Friday at 8 p. m. at the Chicago Woman's club. Miss Janet E. Geister, director of the American Nurses association of New York City will speak.

The Catholic Woman's league will hold a business meeting on Saturday at 2 p. m. at Curtiss hall in the Fine Arts building, with the president, Mrs. George W. Hanson, presiding. The study class, under the leadership of Mrs. Richard M. Hallinan, legislative chairman, will meet at 1:15 p. m. "Know Your City" will be the topic.

The Daughters of the Renaissance will meet on Tuesday at 2 p. m. in the State-Lake building.

Le Cercle Français will hold its weekly meeting on Tuesday at 2 p. m. in room 825 of the Fine Arts building. "French Music of the Seventeenth and Eighteenth Centuries" will be discussed by M. Jacques Pielois of Fontainebleau, France.

Klio association will hold a regular meeting and luncheon on Thursday at 1 o'clock at the Great Northern hotel.

Chicago Hias women's auxiliary will hold a cabaret and card party this evening at the Stevens hotel.

The quilt committee of the National Patriotic association will hold a bridge tea on Friday at 2 p. m. at Allerton house for the benefit of the athletic equipment fund of the citizens' military training camp at Fort Sheridan.

The annual card party of the Protestant Women's Service club will be held on Wednesday at 2 p. m. at the Drake hotel. The entire proceeds will go to the care of 25 dependent children supported by the club.

Andoka Philanthropic club, will hold a luncheon and card party on Tuesday at 12 o'clock at the Steuben club.

The Daughters of Indiana will hold a luncheon on Tuesday at 12 o'clock at the Piccadilly tea room, followed by a round table book review.

The I Will club will hold a card party on Tuesday at 1 p. m. at the residence of Mrs. Paul Magner at 3510 Carroll avenue.

The Friends of American Writers will hold a literary tea on Wednesday at 1:30 p. m. at the residence of Mrs. Allison L. Burdick at 1637 North Mobile avenue.

The Chicago Woman's Ideal club will meet on Thursday at the Blackstone hotel. There will be a study class in the morning and a musical program in the afternoon.

The regular monthly meeting of the Dames of the Loyal Legion will be held tomorrow at 2 o'clock at the Chicago Woman's club. Luncheon at 12:30 p. m. will precede the program.

The Chicago Press league will hold a luncheon on Saturday at 1 p. m. at the Great Northern hotel.

The third meeting of the Sarah Greenebaum lodge No. 16 will be held tomorrow at 10:30 a. m. at 32 West Randolph street.

The Chicago Culture club will hold a literary round table meeting tomorrow at 2 p. m. at the Great Northern hotel.

The Pen Women's guild will give the first of a series of "ham and egg" breakfasts today at the Knickerbocker hotel. Amy Leslie, who retired recently from a career of 40 years of dramatic criticism, will be the guest of honor. The president, Mary DeLany Holden, will preside.

The Chicago Woman's Musical club will hold a regular monthly meeting and recital on Thursday at 2 p. m. in Curtiss hall on the Fine Arts building.

The auxiliary of the Catholic Social center will give a philanthropy card party on Saturday afternoon at the Palmer house.

The Independent German-American Woman's club will hold a meeting on Wednesday at 2 p. m. at the Steuben club.

The round table of the Illinois Women's Athletic club is sponsoring for its opening meeting of the season a dinner and style show to be held on Friday at 7 p. m. at the club.

The Cook County W. C. T. U. will hold its monthly meeting on Tuesday at 2 p. m. in Oriental hall of the Capitol building.

The Central Eleanor club council will hold a meeting on Friday at 7 p. m. in the clubrooms at 16 North Wabash avenue.

North Side Clubs

The North End Woman's club will hold a general club day tomorrow, with an Indian program at 2 p. m. Classes will be held in the morning. On Thursday afternoon the club will give a philanthropy card party at the Edgewater Beach hotel.

The Edgemere Woman's club will meet on Tuesday at 2 p. m. at the Edgewater Beach hotel for a program in charge of the public welfare department.

[Continued on page eight.]

Lift the Ugly Veil of Blemishes from your skin

RADIANT complexion beauty lies just beneath the surface. But millions of men and women suffering from constipation have a pasty, dull, sallow complexion—marred with pimples, blotches, etc. What a difference a few days' proper care will make!

Stuart's Calcium Wafers will often work wonders for such people. They help to remove the cause: a septic condition of the blood resulting from intestinal stasis. Doctors and nurses know this condition. They call such cases Septics.

Septics frequently do not realize their condition. It comes on so gradually. No one will tell them of the body odor and fetid breath. Your mirror will tell the story: *Skin blemishes are Nature's danger signals.*

Try This Week-end Test

A ten-cent package of Stuart's Calcium Wafers from any druggist—and follow directions for three days. What a difference! Eyes bright. Complexion clear—and with radiant natural color! Skin healthy, soft, and silken! Let one dime open this easy way to skin beauty for you.

At All Drug Stores: 10c and 60c Sizes

STUART'S CALCIUM WAFERS

Subscribe for The Tribune

and in MANDEL'S SUBWAY STORES

SEE ADDITIONAL MANDEL NEWS ON OTHER PAGES IN THIS SECTION OF TODAY'S TRIBUNE

Something New! Exclusively in Mandel's Subway!

The Window Ensemble

Tailored Marquisette Curtain Panels . . . . Rich Damask Drapes and Swinging Crane

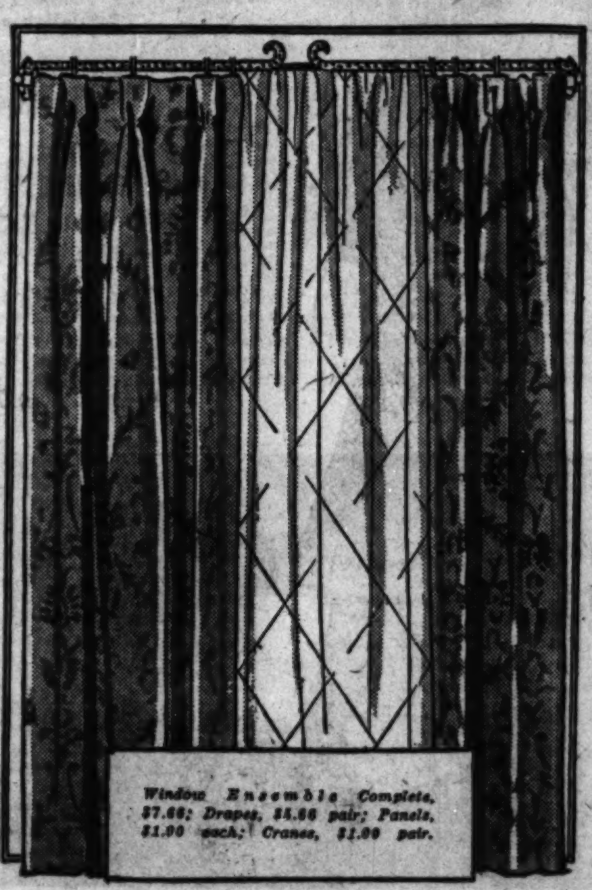

THE DRAPES of lustrous sateen, are lined; with hooks. Per pair. Priced at $5.66.

THE PANELS are of tailored marquisette, 43 inches wide, sand shade. Each, $1.

SWINGING CRANES are complete with 10 rings and brackets. The pair priced only $1.

$7.66 COMPLETE

We've done all the planning and worrying for you! We've had this rich, gleaming damask made and tailored to our specifications in red, rust, dark or light green, gold, rose; a valueful ensemble, priced complete at only $7.66.

Pillows to Match

Of damask; tailored, well filled pillows, large size, each at **98c**

Mandel Brothers, Upper Subway, Wabash.

Our $16 Sale!

Men's Wool WORSTED SUITS . . . OVERCOATS

$16

The Suits . . . .

Fashioned of fabrics from the world's leading mills! With the same tailoring features that are found in suits of a much higher price! Styles for young men, and men of conservative taste!

The Overcoats . .

All wool fabrics—twists, imported fleeces and others in popular shades of blue, gray, browns, oxford grays, herringbones. Box-back, half-belt, form-fitting models. Full cut, well made.

SIZES FOR ALL MEN

Mandel Brothers, Upper Subway, Wabash.

Sale! 300 Imported

Pottery Lamps

Complete At ½ Price!

$3.95

Larger Sizes Priced $4.95

Beautiful bases in five designs that are imported from Japan and decorated here. Shades are of parchment, hand decorated in colors.

Base, 21 In. High Shade, 14 In. Wide

Mandel Brothers, Upper Subway, Wabash.

MANDEL'S SUBWAY STORES—FASHION AT A PRICE

DOWNSTAIRS AT STEVENS

Very Special!

Hudson Seal Coats

Priced Far Below Regular

$195

Coats That Were Made to Sell for at Least 1-3 More Than This Price!

In this group are Hudson Seal Coats with Ermine, Fitch and self trims, in the new flared and straight lines. There are many one-of-a-kind as these are the manufacturer's original samples . . . one reason for their remarkably low price! Also there are a number of beautiful gray Krimmer Coats included at this price.

A second very special group of Hudson Seals have trims of Ermine, Fitch, Kolinsky, Badger, Marten (skunk), Squirrel and Krimmer, for $245.

Hudson Seal (Hollander Dyed Muskrat)

Chas. A. Stevens & Bros., 19-25 No. State St.

NEW FACES FOR OLD

Facial Rejuvenation Without Surgery!

The outstanding rejuvenation discovery in years—MASQUE MEDIC—gives lovely new skin in 30 minute treatment. Works miracles on coarse and ageing skin by removing wrinkles, sagging skin, enlarged pores and freckles. Not a beauty parlor treatment—but a lasting vital improvement. On neck, hands, and arms, produces beautiful color skin free from wrinkles.

Eyes Made Young Skin Blemishes Removed!

Now—by an entirely new method—old eyes are made young looking—unsightly bags, disfiguring crow's-feet and wrinkles are quickly and permanently made to disappear—and the eyes made larger and more lustrous. Facial blemishes such as acne scars, small-pox pits, moles and warts removed successfully without surgery.

Consultation Free and Invited. Write today for Free Illustrated Book No. 625A Hours 9-6:30; Sunday, 10-12 noon

American Institute of Facial Rejuvenation, Inc.

"A National Institution Serving Men and Women"

Suite 718 State-Lake Bldg., Chicago 190 N. State St. Telephone State 8136

Banish Blackheads

For goodness sake don't make the mistake of squeezing and pinching out blackheads! This method will make your facial pores large and ugly. The real way to get rid of blackheads, and the quickest way, is to dissolve them. Get two ounces of Calonite powder from your drug store, sprinkle a little on a hot, wet cloth, rub over the blackheads—and like magic every last one of them will dissolve and disappear. Calonite powder also corrects all facial blemishes oily skin and shiny nose.

News of Art and Artists

By Eleanor Jewett.

[Continued from page three.]

without a material factor to guide them.

The exhibition will continue to Dec. 14.

* *

Remarkable Pictures.

The Chester H. Johnson galleries in the Fine Arts building are more lovely this year than ever before. They have been enlarged by the addition of another room facing the lake and this with its admirable decoration makes the gallery one of the choicest in Chicago. The current exhibit is well calculated to arouse our respect and curiosity. Mr. Johnson has gathered together a number of important examples of the work of such painters as Pissarro, Severini, Van Gogh, Renoir, Matisse, Manet and Degas.

It is a remarkable list and a remarkable collection of pictures. There is something for every taste. For the dyed in the wool conservative there are the English portraits. For those with a freer rein on their conscience there is the entire gallery of bewitching and fascinating paintings. A visit this week or next, before the pictures are withdrawn, will repay student and layman alike.

The exhibition of recent portraits by Frank O. Salisbury in the Anderson gallery is attracting much favorable comment. Familiarity with Mr. Salisbury's work does not stale its flavor. The several portraits stand out in their beauty of color, minuteness of detail, and excellence of painting. "His Majesty George V." is a part of the large canvas of the Order of the Bath which hangs in London. The portrait here shows the king in his striking costume and is, they say, such an excellent likeness that the painter has been invited to paint the king again. The portraits of the Rt. Rev. Charles Palmerston Anderson and Admiral Ralph Earle, U. S. N. R., are both impressive and beautiful without infringing in any way upon the virility and masculinity of the sitters. Delightfully fresh and charming are the portraits of Mr. Salisbury's twin daughters, now grown, the one Mrs. Douglas Crichton as a bride and the other, Miss Monica Salisbury, a lovely bit of femininity in the palest of pink.

* *

Notes on Art and Artists.

Gerald A. Frank, our Chicago painter, has had thirty-one paintings on exhibit in the Vose gallery in Boston of which the critic writes: "Decorative indeed are the paintings—in which imagination, strongly tinged with poetry, romanticism and perhaps a dash of mysticism, is a leading characteristic. Another is love of pure, glowing color and rhythm of line." The criticism is just.

Charles W. Dahlgreen is painting the autumn hills and trees of the Smokies in North Carolina.

The Chicago Society of Artists opened its annual exhibition yesterday in the studio gallery of Increase Robinson in Diana court.

At the Knoedler gallery there has just opened an exhibit of recent paintings by Louis Kronberg and fifty etchings by Cameron.

Paintings by Paul Trebilcock, Roy Collins, Frank Peyraud, Rudolph Ingerle and Carl Buehr are in the exhibit which opens today in the lounge of the Shawnee club of Wilmette.

The Arts club will hear Dr. Arthur Upham Pope tomorrow morning at 11:30 o'clock on "Some Unknown Architectural Monuments in Persia."

Paintings and water colors by Arthur Briscoe and Montague Dawson dealing with "Ships and the Sea" may be found in the Ackermann galleries.

Richard Kroth opened an exhibit of his water colors and oils, figure studies and landscapes, yesterday in the studio of the Chicago Art theater, 410 South Michigan avenue.

The Illinois Women's Athletic club announces an exhibition of paintings by Mary C. Peterson from Nov. 10 to Nov. 20.

At the Chicago galleries, 220 North Michigan avenue, there opened last Tuesday an exhibition of recent paintings by Gerritt V. Sinclair, extremely dull modern; paintings by Arthur G. Rider, colorful and decorative, and of portrait sculpture by Alice L. Sierns, intelligent, impressive and skillful modeling.

IF KIDNEYS ACT BAD, DRINK WATER

Add a spoonful Jad Salts to first glass before breakfast to clear intestines of poisons that may pass from intestinal tract to kidneys and invite trouble.

If you have miserable pains in your back, or strained feeling, don't jump to the conclusion you have a bad kidney ailment and start dosing yourself with a lot of medicine. Plain water is the best diuretic—the best flusher of the kidneys you can find.

Drink a full glass one-half hour before breakfast to which you've added a spoonful of ordinary Jad Salts. The water will flush the kidneys. The Jad Salts will cleanse the intestines of the dangerous toxins of Systemic Poisoning which are probably the real cause of those back pains.

According to recent discoveries of able men of science, these toxins frequently pass from the lower intestines to the kidneys, causing pus formations and pain—and inviting trouble. Get them out of your system and chances are, those pains you've diagnosed as "kidney pains" will go like magic. You'll feel a general easing up, less of that horribly tired and strained feeling at your back. You'll feel more snappy and alert than perhaps for years.

You can get the Jad Salts at any corner drug store. Just ask for ordinary Jad Salts. Take as suggested above. Also drink two glasses of plain water between every two meals and at bedtime. Then if your "kidney pains" aren't completely gone in six days or less, see a good doctor. Try this simple way today. You'll be glad that you did.

Chas. A. Stevens & Bros., 19-25 N. State St.

DOWNSTAIRS AT STEVENS

MONDAY BEGINS THE MOST UNUSUAL SALE WE HAVE EVER HELD—3500

Beautiful New Frocks Featuring Smart High Shades!

Three Big Groups at

$5.95 $10 $16.50

These Are Without Question the Best Values We Have Offered This Year "Downstairs at Stevens"

For individual charming styles, for fine quality in fabrics, for distinctive and interesting new details . . . these frocks are outstanding! Many of them are faithfully copied after Paris originals, and you'll find all types are well represented . . . for there are dozens of styles for business, school, sports, tea, bridge, Sunday night, and dance!

There are trims of embroidery, beadings, laces, broadtail cloth and pique; there are flower trims, boleros, tunics, new sleeves, pleats, flares . . . hundreds of fine new details that are very smart this season! In sizes for women, misses and small misses.

Bright Red, Brick, Huntersgreen, Wine, Bright Blue, Emerald, Brown and Black

Flat Crepe $16.50

Dotted Net $16.50

Flecked Jersey $10

Jersey Tunic $5.95

3 pc Knit Suit $10

Flat Crepe Broadtail, Cloth Trim $10

Transparent Velvet (Small Misses) $16.50

Grepe and Lace $16.50

Flat Crepe (Small Misses) $10

Chiffon $10

Chiffons
Flat Crepes
Wool Crepes
Jerseys
Transparent Velvets
Dotted Nets

On Sale State St. and Wabash Ave. Dress Sections

Chas. A. Stevens & Bros., 19-25 N. State St.

a store of youth • **MANDEL BROTHERS** • a store of moderate price*

• a store of fashion •

Now! The Greatest SUCCESSES of the Season Become the Greatest VALUES!

Save in November Coat Sale!

$65 An Amazing VALUE Event!

$75 Every Coat Worth More!

$95 Buy Now—at These Prices!

$125 You'll Save on These!

With Carasul. In black only. Sizes 34-44. $95.

Tweed with Lapin. Green, brown. In sizes 14 to 20. $65.

Camel's-hair with Raccoon. Sizes 11-17. $65.

PRICES FOR ALL Four great groups, with popular furs—fabrics—fashions—good selection in every group!

COPIES —from Paquin, Worth, Martial et Armand, Chanel, Lanvin, Patou, and Vionnet!

RICH FURS Baby Lynx, Fox, Wolf, Raccoon, Lapin, Persian Lamb, Squirrel, Skunk!

BLACK —lots of it with light furs, dark furs!—besides new browns, becoming greens, flattering reds!

FABRICS —tweeds, camel's-hair, broadcloth, Norma, Alvera cloths—even velvet is included!

STYLES FOR ALL —the Junior Miss, Miss, Woman, and larger Woman!

Mannequins Will Display Coats in the November Sale on the Fourth Floor—Monday

Mandel's Olympia Sport Shop—Third Floor—Wabash. Mandel's Junior Miss Coats, Misses' Coats—Fourth Floor—State. Mandel's Women's Coats—Fourth Floor—Wabash.

With Persian Lamb. Black. Sizes 12-20. $75.

With Baby Lynx. Black only. Sizes 34-44. $125.

With Wolf. Black, brown. In sizes from 12-20. $95.

Paris Lingerie Copies Beautifully Handmade!

Imported Chemises, Stepins at an Amazingly Low Price!

$3.95

Buy Them—NOW For Christmas Gifts —At A Saving!

The finest French lingerie was selected! Rich silks were purchased—then sent abroad by Mandel's to be made by hand! Crepe satin and French-finish crepe, lace-encrusted, and tailored with French piping! Pastel shades. Sizes 34-42.

Handmade Gowns, Too! $5.95

Just 100 of them! Crepe de chine, with hand-scalloped edges and motifs or dainty encrustations of Alencon-type lace. Pastel shades. In sizes from 14 to 17.

Mandel's Silk Lingerie—Third Floor—State.

800 Frocks at a Price That Says SAVE!

A Tremendous Event—In the Moderately-Priced Shop!

$15

STREET FROCKS—In the new lightweight woolens! In Canton Crepes!

AFTERNOON FROCKS—In velvets! In cut velvets! In heavy Canton crepes!

SUNDAY NIGHT FROCKS—In chiffons! And even in lace—at this price!

IN WINTER SHADES—Black, the new BRIGHT shades—Greens—Browns—and Reds!

In Sizes for Misses (14-20)—for Women (36-42)—Shorter Women (16½-26½)—and Larger Women (42½-52½)

Mandel's Moderately-Priced Shop—4th Fl.—Wabash.

Velvet. Sizes 14-20. $15.

Wool Crepe. Sizes 36-42. $15.

Hundreds of Bags! Black! Brown! Many Copies of Costly Originals!

1,000 Beautiful Winter Handbags

$5

Fashionable Leathers! Suede, Morocco, calf, crepe, even Beauvais embroideries!

These Favorite Styles! Slide frames, envelopes, cobra handles, many "zips"!

Costly Details! *Shell frames, *prystal, marcasite, lizard, alligator trims!

*Simulated

Mandel's Handbags—First Floor—State.

See Other Mandel Announcements on Pages 4, 7, and 12 of This Section

a store of youth • **MANDEL BROTHERS** • a store of moderate price*

• a store of fashion •

Eleven of Our Hundreds of Outstanding LINEN Values for Thanksgiving Tables and Gifts!

Florentine Banquet Cloths Less Than ½ Price!

Real Filet Lace Cloths

Inches 72x90 **$22.50**

Real linen filet lace, gracious as only lace can be. Hand made. Natural color. A rare value!

72x108, $27.50. 72x126, $32.50.

$22.50

Mosaic Banquet Cloths

72x108 Inches **$35** *Napkins $15 Dozen*

Elegantly embroidered, fine mosaic banquet cloths. All hand made on fine white linen. $35.

72x126, $42.50. 72x144, $50.

$35

Hemmed Damask Cloths

72x90 Inches **$8.95** *Napkins $1.95 Dozen*

White linen double damask cloths, napkins, choicest designs. Hand hemmed, ready to use.

72x108, $10.50.

$8.95

FILET AND CUT WORK CLOTHS, white linen, Burano motifs. Filet lace edge. 72x108. $39.50.

MADRENE CLOTHS for the Dinette! Hand embroidered and scalloped. Cloth, 54x72, with 8 napkins to match. With all the elegance of the larger sized cloths! Complete, $11.50.

Mandel's Linens—Second Floor, State.

Beautifully Hand Embroidered **$7.95** *Size 72x108 Inches. Napkins, $6 Dozen.*

We've shopped Chicago and find these cloths "wonders." Natural colored linen cloths embroidered by hand with numerous motifs. The edges are finished with the popular "gigluccio" work.

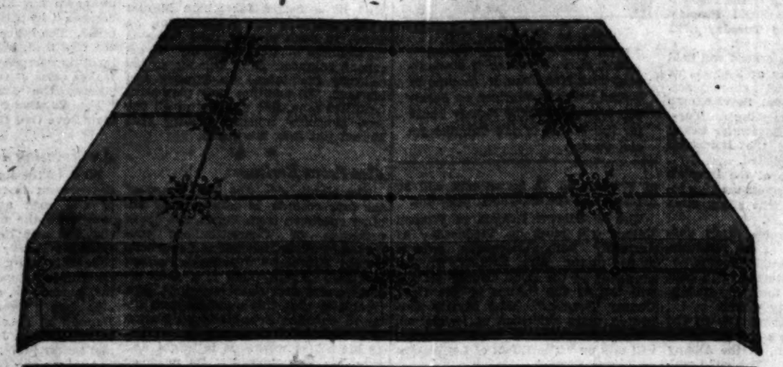

Utica Percale Sheets and Cases

Soft as silk! Strong as linen! 40% less than usual prices for this quality—costs no more than ordinary sheets and cases!

	Hemmed	*Hemstitched*
Sheets, 72x108 Inches	$2.65	$2.95
Sheets, 81x108 Inches	$2.95	$3.25
Cases, 45x38½ Inches	.65	.75

Listen to the "Uticans" Radio Program over WMAQ Tonight at 9:30

Madrene Banquet Cloths

72x90 Inches **$11.95** *Napkins $1.50 Dozen*

New and delightfully different. Excellent quality linen in natural color, hand embroidered and scalloped. 72x108, $14.50.

$11.95

Cut-Work Banquet Cloths

72x108 Inches **$59.50** *Napkins $15 Dozen*

Cloths of fine Irish linen with cut work, Burano-hand-made motifs. Real filet lace edging.

72x126 inches, $69.50

$59.50

Irish Linen Damask Cloths

72x90 Inches **$5.95** *Napkins $3.95 Dozen*

Fine quality and rich satiny finish. White Linen double damask cloths, worth 50% more.

72x72, $4.75. 72x108, $7.25.

$5.95

BURANO BANQUET CLOTHS, the QUEEN of all cloths. 72x108, hand made all over lace. Save 30% on this cloth while it's just $100. Correct for stately formal dinners!

MOSAIC BANQUET CLOTHS on natural linen. 72x126, $30; 72x108, $25. Napkins, $12.50 dz.

Mandel's Linens—Second Floor, State.

"The Hardwick" 8-Piece Oak Dining Suite!

Refectory table, extending to 90 inches, 66 inch buffet, 5 side chairs, and 1 host chair, upholstered in antique red velour. **$100** *A Most Unusual Value!*

This Style-Right Jacobean Adaptation Is Now Offered You at Rare Savings!

"The Hardwick"—17th Century English in inspiration—presents the dignity of sturdy, dark oak to the modern dining room! There is enduring style in this Jacobean group, and the eight pieces are surprisingly low priced. Purchase now for holiday entertaining!

Use Mandel's Co-Operative Plan of

DEFERRED PAYMENTS

—on all purchases of $50 or more in any Home Furnishing Department. A holiday convenience!

For Spreads, Covers, Hangings, Draperies!

Save More than 30% on These INDIA PRINTS

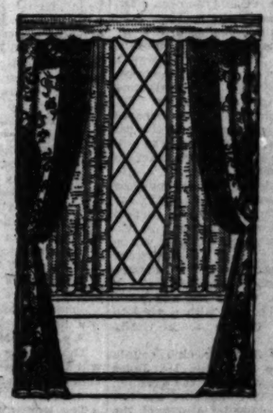

72x108 Inches **$2**

Designs bold and colorful on light or dark grounds. Harmonizing pleasantly with every color scheme. Interesting reproductions of well-known India and Persian rug designs shown in this group of prints!

Theatrical Gauze: Save 50%!

Sheer and long wearing. In orchid, green, blue, rose, gold and two-tone. **25c** *Yd.*

Mandel's—Eighth Floor, State.

November Sale! 25,950 Yds. Winter SILKS

They're Priced to Save You ⅓ to ½ and MORE!
In Black! Bright Light Shades! Pastels! Eggshell!

Rayon Flat Crepe, 88c
38 colors! Black! Celanese panne satin and Celanese moire! Each at, yd., $2.

Winter Woolens, $2
Wool crepes, tweeds, broadcloths, suede fabrics, coverts, jerseys, basketweaves—coatings and dress fabrics in every Winter color! Only $2 yard.

Rich Velvets, $3.95
Silk-back transparent velvet in black, colors, yard, $3.95! All silk chiffon velvet in black! Colors! Priced just, yard, $3. Black erect pile velvet, $4.45.

From the world's foremost silk manufacturers! Silks for frocks, negligees, lingerie! There are woolens, too! Every yard an astonishing $2 Silk Sale Value!

22 Types Black Silks
54-inch heavy quality flat crepe! Just 300 yards! Many other black silks:
5 kinds of Black Canton Crepe
5 kinds of Black Satin Crepe
5 kinds of Black Flat Crepe

Rich Winter Silks
Pure-dye and weighted! 1931 Spring prints on dark grounds, to wear now!
Satin Crepe in Evening Pastels
Canton Crepe in Bright Shades
Flat Crepe—Bright! Pastel!

All of Fall's Colors—browns, greens, reds, blue, eggshell, many others!

$2

4 Pattern Services!
McCall, Pictorial Review, Butterick, and Style Patterns.

Sewing Service!
Garments cut, pin-fitted, basted for very moderate charge!

Mandel's—Famous for Silks—Second Floor—State.

See Other Mandel Announcements on Pages 4, 6 and 12 of This Section

Chicago Called Forerunner in Religious Field

Theologians Say It Leads All Other Cities.

By Joseph Ward II.

PARADOXICAL as it may seem, Chicago has the reputation of having within its metropolitan boundaries more institutions for religious education than any other city in the world. And it is more than reputation; it is fact. The paradox might well be removed if a comparative survey of "gang" population were to be made in the large cities of the world. The result of such a survey would probably indicate that Chicago's gang population is large, but that its reputation for having such a condition within its limits has been gained through publicity channels rather than through accurate survey.

That Chicago is the forerunner in religious education is a statement to be made with a great deal of satisfaction. While no direct compilation of statistics has been made to show the relative number of theological seminaries and training schools in the large cities of the world, the assertion is backed up by a number of prominent theologians in this city. Dean Shailer Mathews of the University of Chicago divinity school and president of the Chicago Church federation, made the statement that "without a doubt our city is the home of more institutions having religious education as their aim than any other city on the face of the earth. It is probable that the number of students studying in such schools also exceeds that of any other metropolis. Chicago's progress in the last ten years is magnificent."

Dr. Frederick C. Eiselen, president of the Garret Biblical institute, backs up this statement by saying, "If there is any other city having a greater registration of theological and divinity students in its educational institutions, it could only be Rome. There is no doubt that Chcago is the home of more such schools than any other city."

* *

Chicago Rivals Rome.

Dr. John Timothy Stone, president of the Presbyterian Theological seminary, felt that the statements made by Dr. Mathews and Dr. Eiselen were entirely justified. We note with interest the assertion of Dr. Preston Bradley, pastor of the People's church on the north side, when questioned regarding the situation. Dr. Bradley says: "It is perfectly true that we have more institutions of religious education than other large cities of the universe. It is also true, as far as I have been able to determine, that Chicago is heading the list in numbers of students as well. Rome, of course, has always been the greatest Catholic center of education of the world. But with the advancement of Catholic training schools, academies and theological seminaries in metropolitan Chicago during the last few years, the total number of registered students, both Protestant and Catholic, should easily outdistance that of Rome. To Cardinal Mundelein must go the credit for this remarkable advancement."

At the present time only an approximation may be made regarding the student registration and the number of institutions in this district. There are well over thirty seminaries and training schools, and 3,500 registered divinity students would be a conservative estimate. Of the statistics in other large cities little is known, although it has been pointed out unofficially in a meeting of the Theological Faculties union, an organization comprising the faculties of some ten theological institutions in the metropolitan district, that Chicago is undoubtedly far ahead in the number of schools and probably in the registration of students.

* *

Buildings Recently Completed.

Most of the development along these lines has been during the last decade. Consequently, the majority of theological seminaries are of recent completion. A tour of the various institutions would reveal some of the finest architecture in the country. Chicago Theological seminary, the Presbyterian seminary, Western Theological seminary, Garret Biblical institute, and Meadville Theological seminary are all of recent build, and present accommodations for study and dormitory life not to be equaled.

It is hoped that in the near future official statistics may be released giving us actual facts for reproduction, not only along lines of religious training but upon the complementary factor of our fallacious paradox.

Lutheran churches of Chicago will observe the 400th anniversary of the presentation of the Augsburg Confession this evening with services at the Civic Opera house. The historical scene at the Diet of Augsburg in 1530 will be reënacted by a cast of Lutheran pastors and laymen. This will be preceded with an historical prologue and an introduction by the Rev. Herbert Hohn, chairman of the celebration. A children's choir from the Pilgrim Lutheran church under the direction of Walter Sassmanshausen, and the Valparaiso university choir of Valparaiso, Ind., will furnish music for the occasion. Frederick Schweppe is the director of the Valparaiso unit.

A number of pastors from the Chicago churches and vicinity organizations will participate in the cast.

BRIDE

MRS. MINAS BOORAS.
[Walinger Photo.]
Mr. and Mrs. William O. Schroeder of 4418 North Sacramento avenue announce the marriage of their daughter, Marion, to Minas Booras on Oct. 18 at St. James cathedral. Mr. and Mrs. Booras are residing at 2319 Leland avenue.

Dr. Jones Will Address Sunday Evening Club

Change in Mission Fields Is Subject.

"FOR at least ten years the principal missionary societies of the Protestant world have found it increasingly hard to satisfy their supporters with a program inherited, in its essential features, from the past, while at the same time they have been haunted with a sense of impending major change."

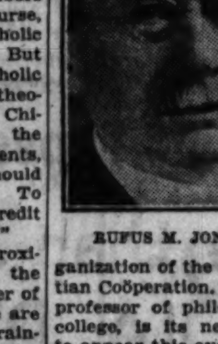

RUFUS M. JONES.

This statement, taken from an October issue of the Christian Century, is no doubt the explanation for the organization of the Association for Christian Coöperation. Dr. Rufus M. Jones, professor of philosophy in Haverford college, is its new president. He is to appear this evening before the Sunday Evening club in Orchestra hall, speaking on a related subject. Dr. Jones has been one of a group of men and women who have seen the impending change approaching in missionary work. Mr. Charles J. Ewald, a Christian worker in Latin America, has been one of the chief contributors in founding the organization. Dr. Mary E. Wooley has been honored with the vice presidency, and the list of directors embodies many of the outstanding "thinking" pastors, teachers and laity in America.

The association states its purpose as being "a desire to enter into fellowship through service with earnest groups of leaders of thought in various countries who, availing themselves of the marked awakening of religious interest among the educated classes, are endeavoring to make a fresh approach to the life and problems of their peoples, with a view to making their culture more vitally Christian."

The Sunday Evening club counts itself fortunate in having Dr. Jones as its guest speaker for the evening. When questioned concerning the formation and technical features of the new association, Dr. Jones was reticent. A second statement from the Century clarifies the issue: "Its members are concerned that it shall not seek publicity. There is nothing secret in what the association is doing, or preparing to do, but its members are determined to keep it clear of the machinery of organization and publicity which characterizes so many movements."

It is to organizations and men such as these to which advance in Christianity may be attributed. The dissatisfaction with the old missionary routines has been expressed by many of the Protestant churches. It is hoped that with the new association for Christian coöperation a unity may be realized which will do away with sectarianism, petty quarrels in the mission fields, and establish one great institution with one end in view.

ENGAGED

MISS ALBERTA BECK.
[Boll Photo.]
William Beck of 4248 North Winchester avenue announces the engagement of his daughter, Alberta, to K. W. Maurer of 4909 Sheridan road.

NEWS OF THE CLUBS

[Continued from page four.]

The Lake View Woman's club in the Granada hotel will hold a program on Tuesday at 2:15 p. m., for a program in charge of the art and literature chairman.

The Rogers Park Woman's club will give a philanthropy card party on Friday at 1:30 p. m., at the clubhouse at 7077 North Ashland boulevard. The regular club meeting and program will be held on Tuesday at 2 p. m., when "Naturalization of Aliens" will be discussed.

Under the direction of Keith Holton, the Wellington Avenue Congregational church at 615 Wellington avenue will hold a county fair next Thursday and Friday from 1:30 to 11 o'clock each day. There will be a dinner, dancing, golf, a midway, bazaar, exhibits and entertainment. All the organizations of the church are to participate.

The Argyle Park Portia club will hold a regular meeting on Wednesday at 9:45 a. m., at the residence of Mrs. Robert J. Hall of 5510 Sheridan road.

The Brownson circle will hold a business meeting tomorrow at 2 p. m. at the Rogers Park Woman's club. The study period will be held at 1 p. m.

The monthly meeting of the Frauenverein of the German Old People's home will be held on Tuesday at 2 p. m., at the Webster hotel.

Temple Emanuel sisterhood will hold a meeting on Tuesday at 2 p. m., at the temple at 701 Buckingham place.

Mount Sinai Hospital Service club will hold a regular meeting on Tuesday at 2 p. m. at the Edgewater Beach hotel. Handwork of the Industrial workshops will be exhibited.

The Woman's club of the People's church will hold a business meeting tomorrow at 1 p. m. The study class will meet at 10:30 a. m.

The Edgewater Drama Study club will meet on Friday at the residence of Mrs. Frank Wolfe of Wilmette.

Temple Sholem sisterhood will hold its monthly meeting tomorrow at 2 p. m. at the community center.

The philanthropic committee of the Albany Park Woman's club will meet on Friday at 11 a. m. at the Albany Park Baptist church. The child welfare committee will meet on Tuesday at the residence of Mrs. J. W. Morrison of 3046 Wilson avenue.

The Irving Park Woman's club is sponsoring an art exhibit to be held tomorrow and Tuesday at the Presbyterian church clubhouse at Keeler and Belle Plaine avenues. The regular weekly meetings will be held tomorrow afternoon and evening. A card party will be given on Friday evening.

The Northwest League of Women Voters will meet on Thursday at 2 p. m. in the woman's clubhouse of Independence park. Mrs. Egbert G. Jacobson, organization and membership chairman for the Cook County League of Women Voters, will be the speaker.

The Illinois Colony club will meet Wednesday at 12 o'clock at the Belden-Stratford hotel for a luncheon, followed by a business meeting, card party and style show.

The Ravenswood Woman's club will meet tomorrow afternoon at 2 o'clock. A feature of the program will be a "Tiny tots wedding" with music by children of club members.

MRS. M. P. CROMLING.
[Paul Stone-Raymor Ltd. Photo.]
Mrs. M. P. Cromling is co-chairman with Mrs. John M. Smythe of a card party to be given on Saturday afternoon at the Palmer house for the benefit of the Catholic Social Center.

at 10:30 a. m. A travel talk will be a feature of the afternoon program.

The Woodlawn League of Women Voters will meet on Wednesday at Assembly hall, University avenue at 62d street. Mrs. Eric W. Stubbs, president of the Cook County league, will tell of the "Aims of the Cook County League." Miss Myrtle Carpenter, state chairman of legislation, Illinois Federation of Women's Clubs, will talk on "The Effect of Legislation on Living Costs."

The Chicago Lawn Woman's club will hold an Armistice day program on Tuesday at 1:30 p. m. at the Lawn Masonic temple.

The Sisterhood of Isaiah Israel temple will hold a meeting on Wednesday at 2 p. m. in the community house. Alexander M. Dushkin, director of the board of Jewish education, will talk on Palestine.

The Kenwood Social Service club will meet tomorrow at the residence of Mrs. Fred Lorish of 4851 Kenwood avenue.

The Hyde Park branch of the Infant Welfare society will hold an all day sewing meeting tomorrow at the residence of Mrs. Harold M. Pitman at 1217 East 56th street.

The Englewood Woman's club literature department will present a program tomorrow at 10:45 a. m. There will be a dramatic recital at the afternoon program at 2 p. m.

The Hyde Park Travel club will have a program tomorrow morning in charge of the home department. The afternoon program will open at 2 o'clock.

South Side Clubs

The annual benefit luncheon and card party of the Chrysolite club will be held on Tuesday at the Medinah Athletic club. Mrs. Earle M. Combs of 6848 Jeffery avenue is in charge.

The Morgan Park Woman's club will hold a regular business meeting tomorrow morning, followed by a book review. A program will be given in the afternoon.

The Bryn Mawr Woman's club will hold a business meeting tomorrow at 10:30 a. m. The music department will present a program at 2 p. m.

The monthly business meeting of the Woodlawn Woman's club will be held on Tuesday at 11 a. m. The afternoon program will be in charge of the home and education department.

The Windsor Park Woman's club will meet on Tuesday at 2 p. m. at the Windsor Park Masonic temple for a public welfare program.

Johanna lodge, No. 9, U. O. T. S., will hold a meeting on Thursday at 1:30 p. m. at Mount Sinai center.

The Regina Winter Memorial club will give its annual cabaret party and dance this evening at the South Shore temple.

The woman's auxiliary of the Oakhaven Old People's home will hold its regular monthly meeting and luncheon on Thursday at the residence of Mrs. C. J. Lawrence of 7359 Bennett avenue.

The Calumet Woman's club will meet tomorrow at 2 p. m. at the Bessemer park fieldhouse.

The Chicago South Side club will hold a business meeting on Tuesday

West Side Clubs

The West End Woman's club will hold a breakfast on Friday at 12 o'clock under the auspices of the art department. A program will follow at 2 o'clock.

The Millard Avenue Woman's club will meet on Friday afternoon at Shedd park community house.

The Austin Woman's club will meet tomorrow at 2 p. m. for a program sponsored by the music department.

The West Side Co-educational club will hold an Indian welfare program at its monthly meeting on Tuesday at 2 p. m. at the Midwest Athletic club.

Suburban Clubs

The River Forest Women's club will meet on Tuesday at 2 p. m. for a drama program.

Inter Nos Circle will hold a meeting on Tuesday at 12:30 p. m. at the residence of Mrs. John C. Curtis of Oak Park.

The Downers Grove Woman's club will sponsor an arts and crafts exhibit on Wednesday.

The Riverside Woman's club will hold its monthly meeting on Thursday at 2 p. m., in the town hall.

The Highland Park Woman's club will meet on Tuesday at 2 p. m. for a business session and program.

The Wheaton Woman's club will hold its second general meeting of the season on Tuesday at 2 p. m. in the clubrooms of Trinity parish house.

Two Symphonies Head List of Month's Disk Releases

By Edward Moore.

TWO symphonies make a more than commonly agreeable start on the record release for the month. One is from Brunswick, Mozart's fine work in G minor, the other is from Victor and is the sixth and last by Tschaikowsky, otherwise known as the "Pathetiques."

Both have famous names in connection with their manufacture. The Mozart classifies in Brunswick's Hall of Fame—International, and was recorded in Europe from the playing of the State Opera orchestra of Berlin conducted by the famous composer, Richard Strauss. It occupies seven of the eight sides of four records, beginning with No. 90082.

In Europe Strauss is quite as noted in the capacity of conductor as of composer. There would seem to be a reason. Certainly he knows his Mozart, as this set of records amply proves. Also he has a fine orchestra with which to work.

There is no information at hand regarding the size of the orchestra, but one imagines that for this recording it is of moderate dimensions, which is quite as it should be. It was the kind of orchestra for which Mozart wrote, and knowing his medium, he wrote in such a way that there is no thinness of tone, but only an excellent balance. This balance is excellently maintained by Strauss and his men. In addition they play with beautiful tone, fine spirit, and all the gay, sunshiny musical quality that Mozart put into his music.

* *

Also From Berlin.

The eighth side, the final space of the four records, is taken up by another specimen from Berlin, the opera orchestra of Charlottenburg conducted by Alois Melichar in Schubert's "Twin Brothers" [Zwillingsbrueder] overture. Again there is a good orchestra and first class recording. The trouble is that this overture does little to enhance Schubert's reputation in the minds of those who know him by his better work. It is bright and cheerful in manner, but its melodies are not in Schubert's most inspired manner.

Turning to the Victor release we find that the Tschaikowsky "Pathetique" has been played by the Boston Symphony orchestra under the direction of Serge Koussevitzky. It classifies in Victor's Musical Masterpiece series, Album M—85.

It has become fashionable in the best musical circles to lift a scornful eyebrow at Tschaikowsky for what is called his sentimentality. At the same time he is one of the most popular of all composers, and the reason is that all his life he poured out melodies lavishly and unsparingly. It may be that after repeated hearings you think that the last movement of the "Pathetique" wails rather loudly and continuously, but there is enough in the rest to make this symphony interesting, not to say valuable.

* *

Five-Legged Waltz.

One hearer in particular finds it rather difficult to get tired of the five-legged waltz of the second movement. Curiously, the Russians seem to be about the only people who can think easily in quintuple rhythm. That ought to be enough to prove Tschaikowsky's Russianism, even though his music is less national in character than that of some of his contemporaries. What he did here sounds so flowing and altogether normal that you almost have to stop and convince yourself that the rhythm is out of the usual.

And the third movement, too, is greatly entertaining as it rustles and scurries and rushes and finally builds up into a stirring march. I could have preferred to get a clearer hearing of the clash of cymbals and bang of bass drum in this passage. This is rather curious, too, because Mr. Koussevitzky is not at all noted for slighting purple passages as they occur in the music before him. Possibly this one got slighted in the recording. If so, it is one of the very few cases in the ten sides of this set. In most cases Mr. Koussevitzky is properly and inspiritingly emphatic in the expression of this symphony, and in most cases, too, the recording has responded in kind.

Victor furnishes a pair of piano records of considerable technical merit. Olga Samaroff, a pianist of much talent, adds to the Red Seal list, [7304] with Debussy's "La Cathedrale Engloutie" on one side, and a hitherto unknown but highly attractive "Malaguena" by Ernesto Lecuona on the other. The other pianist does not rate the Red Seal, but has plenty of popularity in compensation. Rudolph Friml makes solos of two of his own compositions, the Huguette Waltz from "The Vagabond King" and the Indian Love Call from "Rose-Marie."

* *

An Amusing Record.

Most of the light music at hand for the present is from Brunswick. One of the most amusing records is a song with the refrain, "I've Been to the Pen and I'm Goin' Again, Gosh Darn My Rowdy Soul," sung in an unbelievably blank tone by Charlie Craven with accompaniment by violin, guitar, harmonica, and banjo. The other side has "Over at the Old Barn Dance" by Frank Marvin and his guitar, also fiddle, Jew's harp, harmonica and guitar [457].

Another one [4880], claims to be an actual canary bird solo with musical accompaniment. Some of it sounds authentic, though in other places one suspects the help of a mechanical device.

Women the World Over

Sarah Barclay De Forrest owns one of the biggest varnish factories in New York.

Approximately 1,200 American women toured Europe in their own automobiles this year.

In Japan there is said to be a settlement where the wives support the husbands and children and the men keep house.

Miss Effie Meeker of Santa Rosa, Cal., holds the "pet towning" championship of the state. She has 21 dogs and pays $42 for license fees.

Mrs. M. A. Kelly, aged 98, of Sweetwater, Tex., voted for the first time in her life at the recent election.

Gipsy Raine, great-granddaughter of Charles Dickens, is the only girl taxi driver in London, England.

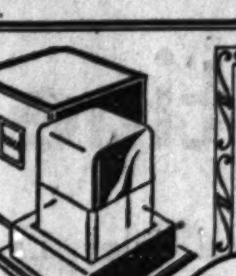

The Perfume of Romance
Tosca
A new perfume that has captivated the elite of Continental Europe and America • While modern as the moment, Tosca holds faithfully to the traditions of quality that, for over a hundred and thirty-eight years, have been identified with its producers, the House of
FERD. MÜLHENS, COLOGNE O/RHINE
U. S. Branch FERD. MÜLHENS, Inc., New York, N.Y.

RESORTS AND TRAVEL
NEW YORK.

New HOTEL Victoria
7th Avenue, 31st Street
New York City
DAILY RATES:
Single from $3 Double from $4
Twin Beds from $5 Also Suites
De Luxe Service
Bath, Shower, RADIO in every room
Roy Moulton, Mgr.

For Other Resorts See Page 10 and 11.

RESORTS AND TRAVEL — TEXAS. RESORTS AND TRAVEL — TEXAS.

SUNNY SAN ANTONIO

"The Children Are So Happy Here"

Like their elders, children find so much to do in San Antonio that the days pass in joyous succession...sunny hours of play outdoors....thrilling adventures along the famous donkey trail in Brackenridge park ...exciting visits to monkey island, the barless bear pits and homes of many other interesting zoo residents...merry picnics in the parks—no wonder the children are so happy here!

Youngsters thrive in this kindly clime. And San Antonio's excellent public and private schools provide for their educational needs.

Bring the children and spend the whole winter, this year. Play in the open to your heart's content....golf, tennis, horseback riding, polo, motoring—you have but to choose. San Antonio, metropolis of South and West Texas and gateway to Mexico, bids you welcome.

San Antonio

Dept. 14, Municipal Information Bureau, Aztec Bldg., San Antonio, Texas
Please send me Free, illustrated booklet about San Antonio.

Name.................................... Address....................................

WEST VIRGINIA. WEST VIRGINIA.

The Greenbrier and Cottages
White Sulphur Springs, W. Va.

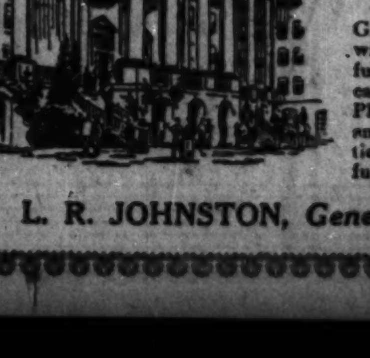

For this season only, The Greenbrier will close for four months, beginning November 1, 1930, to permit of the completion of elaborate and extensive additions and improvements.

On March 1, 1931, The Greenbrier will reopen, with 350 additional beautiful new rooms, as America's foremost European Plan Year-Around Resort, and with all of its facilities, indoors and out, in full operation.

L. R. JOHNSTON, General Manager

EDUCATIONAL

C.P.A.
Coaching Class
Loop Evening Class Now Forming
LaSalle Extension University is organizing a coaching class for a limited number of men who wish to prepare for the May C. P. A. examination. This class will be under personal direction of W. B. Castenholz.
As a result of many years of experience in this particular field the University has been highly successful in preparing candidates for these examinations.
The coaching will include C. P. A. and American Institute problems and a complete review of
Theory of Accounts — Auditing Procedure — Accounting Systems — Business Law — Cost Accounting Procedure — Income Tax Procedure
BEGINNERS' CLASS IN ACCOUNTING
A special evening class in Bookkeeping and Elements of Accounting for beginners is also now forming. Class limited to insure individual instruction. All instructors are C. P. A.'s. Free placement service to members.
LOW COST EASY TERMS
For complete information call, write, phone
LASALLE EXTENSION UNIVERSITY
59 E. Van Buren Street
Phone Harrison 4296

OLDEST PROFESSIONAL ART SCHOOL IN AMERICA
ART
Commercial Art — Photo-Retouching — Lettering & Design — Interior Decoration — Commercial Photography — Advertising Copy & Layout — Technical Requirements
The COMMERCIAL ART SCHOOL
LAKE VIEW BLDG. CHICAGO 116 SO. MICH. AVE.
Tels. DEArborn 4352-3 Dept. 9. Opp. Art Institute
PERSONAL TRAINING • INDIVIDUAL ADVANCEMENT

BE A FASHION MODEL
Learn Fashion Modeling in your spare time. We teach you modeling for every field. Many positions available at attractive salaries. Instruction develops poise, personality and charm. Private lessons, days or evenings. Low tuition. Free employment service. Diploma, certificate, registration on graduation. Call in person, 9 A. M. to 5 P. M., for detailed information and Free Booklet "The Key to Poise, Personality and Charm."
Lester School for Manikins and Models
Dept. T., 14 W. Lake St. Central 6119. Chicago, Ill.

BOYD SHORTHAND
A Superior Shorthand for Progressive People.
GRADUATE in 30 DAYS—150 HOURS
Typing, Secretarial and Reporting Courses. Get Catalog and name of nearest school.
BOYD SCHOOL, 32 W. Randolph, CEN 4337

VOSS Business College
and Shorthand Coach School
BOOKKEEPING—TYPING—GREGG, MUNSON, PITMAN SHORTHAND
Begin any time—Day or Eve.
9th Floor Tower Bldg., 6 N. Michigan-av. State 3082

CHICAGO TECH COLLEGE
DRAFTING ENGINEERING ELECTRICITY BUILDING
Short day and evening courses. Earn while you learn. Enter now. 28th yr. Free 81 page Blue Book. CHICAGO TECHNICAL COLLEGE, Dept. 34, 118 E. 26th St., Chicago. Tel. Victory 8378

Chicago LAW School
Enroll Now for Special Course in Public Speaking Commencing Tuesday, Nov. 18 6:30 to 8 P. M.
155 N. Clark Dearborn 9758

EDUCATIONAL

Get Set For Prosperity!
Business will soon be on the up-grade. Prepare yourself now for the many desirable positions that will be available then. Every writer of Gregg Shorthand will cash in on the prosperity that is bound to come.
START NOW—DAY OR EVENING
SEND FOR FREE BOOK OF FACTS
High School Graduates Only in Day School. Night School No Restrictions
GREGG COLLEGE
HOME OF GREGG SHORTHAND
225 N. Wabash Ave., Chicago, Ill.
Telephone: State 1881

Night School
A SURE WAY TO BETTER PAY
Same high standards, same instructors, identical course material as day school which is training "the pick of the youth of the Middle West" for assured success... Courses: Shorthand and Typewriting, Executive Secretarial, Business Administration, Comptometry, Public Speaking, etc. — Visit, phone or write for catalog. Tel. Randolph 1575.
Bryant & Stratton College
18 SOUTH MICHIGAN AVENUE, CHICAGO

LANGUAGES
French, Spanish, German, Italian, English, etc. The only language school that develops real linguists, able to read, write, speak and understand the foreign language. Conversational instruction by superior native teachers, in school or home, private or class, days or evenings, any time to suit your convenience. Free Trial Lesson. Free French Conversation Circle Wednesdays 4 to 5 p. m.
BERLITZ SCHOOL
Auditorium, 56 E. Congress. Har. 0392

Moser BUSINESS COLLEGE
"The Business College with a University Atmosphere"
116 South Michigan Avenue, Chicago
12th Floor • Phone Randolph 4347
High School Graduates Only

VOGUE SCHOOL
DRESS DESIGNING, Freehand Cutting, Draping, Millinery, Sketching, Color, Ideas, Styling. FASHION DRAWING, Magazines, Covers, Newspapers, Layout, etc. Individual Advancement. INT. DECORATING, Period Styles, Color Arrangement, Estimates, Rendering, Styling.
116 So. Mich. Ave., Chicago, Dept. T.

RESULTS COUNT
This year we graduated and placed in positions over 700 students. All business subjects. Free Bulletin—Telephone Randolph 2837.
METROPOLITAN BUSINESS COLLEGE
37 S. Wabash Ave., Cor. Monroe Visit.

ST. GEORGE SCHOOL FOR GIRLS
Parents Problems Solved: A fully equipped home boarding school for your child. Nursery school thru high school. Day School with supervision until 6 P M if desired. Moderately priced. Write or call Mrs. Seymour 4545 Drexel Blvd. Chicago Atlantic 3746

AMERICAN ACADEMY OF art
Regular and spare time courses in Fine and Commercial Art. Juvenile Class Saturday. Tel. Wab. 6360. Dept. 611, 25 E. Jackson Blvd., Chicago, Ill.

The COMPTOMETER SCHOOL
Day and evening classes.
FELT & TARRANT MFG. CO.
1230 Merchandise Mart
222 N. Bank Drive Superior 9668

Cuticura
Soap and Ointment
Protect You Against Skin Troubles
Use the Soap every day, it is antiseptic and healing, as well as cleansing. An occasional application of Cuticura Ointment assists in keeping the skin clear and healthy.
Soap 25c. Ointment 25c. and 50c. Talcum 25c. Proprietors: Potter Drug & Chemical Corporation, Malden, Mass.

How to get rid of Blemishes

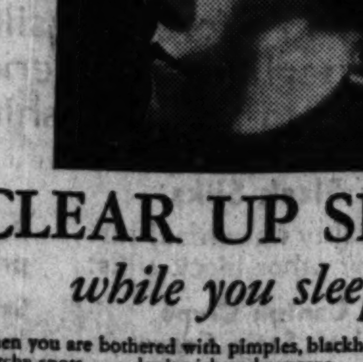

CLEAR UP SKIN
while you sleep

When you are bothered with pimples, blackheads, eruptions or itchy spots . . . don't pick and squeeze . . . don't gamble with relief. Just before retiring for the night anoint the infected areas with Rowles Mentho Sulphur.

While you sleep this safe ointment, just the color of skin, swiftly erases blemishes and soon clears the skin right up. Results, even in stubborn cases, are so satisfactory because Rowles Mentho Sulphur contains the 3 valuable ingredients that soothe, heal and cleanse the skin of impurities.

Keep a small jar of Rowles Mentho Sulphur handy. At the first sign of a pimple, itch or rash use this safe ointment freely. It is recognized by leading authorities as a fine way to clear up the skin and keep it beautiful.

Rowles
MENTHO SULPHUR

Maria Mueller Given Choicest Role in Opera

Star Selection in "Aida" Surprise to Gotham.

By Joan King.

[Chicago Tribune Press Service.]

NEW YORK, Nov. 1.—[Special.]—Cheering the hearts of those hereabouts who look to the opening of the opera season as a sort of criterion of business prosperity, the Metropolitan Grand Opera company commenced its forty-sixth year Monday night with a record attendance—a $20,000 house. None of the usual trappings of opening nights were lacking. The diamond horseshoe shone as brightly as ever. . . . The double line of would-be standees formed as early and reached as far around the outside of the opera house as usual. . . . Prices were augmented and, according to official box office word, the subscriptions this year have almost reached those recorded for 1929-'30, when they were upwards of $3,000,000.

This season, Impresario Gatti-Casazza departed from his habit of the last several years and chose an old standby as official inaugurator of a new season. Verdi's "Aida" served the occasion, as it has many times in the past. In fact, it was this old favorite that Gatti-Casazzo offered the first night of his career in America—in 1908. This is his twenty-third season here.

Although "Aida" was not new to the honorable place of season opener, the prima donna of the evening was, for instead of appointing one of that formidable trio Ponselle, Jeritza, or Bori, as has been his usual custom, M. Gatti-Casazzo singled out Maria Mueller for that most desired of all positions of the grand opera season. It was a selection which perhaps surprised many opera habitués. Rumor has it that the choice by Toscanini of Miss Mueller as "first lady" of the Bayreuth season last summer when she sang Elizabeth in the revival there of "Tannhäuser" may have had something to do with it. Karin Branzell sang Amneris; Giovanni Martinelli, Radames; Giuseppi de Luca, Amonasro; Ezio Pinza, Ramfis; Joseph Macpherson, the king; Alda Doninelli, a princess, and Giordano Paltrinieri, a messenger. Tullio Serafin was in charge of the baton.

* *

Triple Pleasure.

Those followers of Debussy and Mary Garden and Walter Gieseking joined forces Saturday evening to be entertained by their favorites. De Bussy provided the music and Miss Garden and Mr. Gieseking the interpretations. It was Miss Garden's first appearance here this season, and her many admirers were on hand to accord her the proper welcome. For once everybody who wanted to see and hear Miss Garden had an opportunity to do so, for instead of the charming but far too small intimate halls which this delightful visitor from Chicago usually chooses here, Carnegie hall did the entertaining on this occasion.

There were really two audiences present; the one composed of Garden fans and the other of Gieseking followers, of which there are not a few.

The program was an all-Debussy one and to it both artists brought perfect sympathy and understanding. Miss Garden's offering, given in her own individual and charming fashion, included the first of the "Arieties" and the lovely "C'est l'Extase Langoureuse." She received an ovation. As a "last encore" after consulting the taste of her hearers, Miss Garden broke the Debussyan continuity of the evening to sing a little Scotch song. Mr. Gieseking received his share of the honors. To his interpretations he gave such a delicacy of touch as is rarely heard here and his followers were fully aware of the fineness of his performance.

* *

Gordon Quartet Pleases.

Jacques Gordon, former concert master of the Chicago Symphony orchestra, brought his string quartet to New York recently in the first of three subscription concerts announced for this town this season. The most interesting of the program offerings was the first public performance of an American work, Emerson Whithorne's quartet, opus 51, in one movement. It was played from manuscript and required sixteen minutes for performance. The audience received the work favorably, as they did the others of the program. Mr. Gordon and his colleagues, who include Edwin Ideler, second violin; Josef Vieland, viola, and Nacum Benditzky, cello, made an excellent impression. The collective tone was well blended and balanced.

Another first appearance of the season took place in Town hall when that delightful sextet called the English Singers came back to American friends after a summer's absence. The program was new for the most part and included, besides English madrigals, canonets, and folk songs, French and Spanish songs and a group of folk songs from the collection of Loraine Wyman and Howard Brockway. The response which the sextet received was as genuine as ever. There is, in fact, no other organization of this kind appearing before the musical public here that holds the place in the affections of its audiences that this incomparable group has achieved in the five years it has been visiting these shores. Three more appearances are scheduled for Town hall this year.

RESINOL WAY TO GET RID OF SKIN BLEMISHES

Cleanse the skin and rid the pores of clogging impurities with Resinol Soap, then apply Resinol Ointment to heal the sore, inflamed pimples. This simple treatment used daily, has changed many a coarse, blotchy, seemingly hopeless skin into one that is clear, smooth, and naturally lovely. Your druggist sells Resinol Soap and Ointment. Buy them today. You will find them invaluable for all kinds of skin disorders.

Sample Free:—Write Resinol, Dept. T45, Resinol, Baltimore, Md.

*Stamped Pictures
Hand tinted canvas pictures with enough rayon embroidery materials to complete the design. 1.48 values. 68c
*Also on Sale at Our Evanston Store.

At WIEBOLDT'S

*Tapestry Scarfs
Rich rayon tapestry scarfs. Vivid designs on black backgrounds. 11x36 inch size. Very special. 39c
*Also on Sale at Our Evanston Store.

MILWAUKEE near ASHLAND—ARMitage 1000 LINCOLN AVE. near BELMONT—WELlington 1000 OGDEN near MADISON—SEEley 1000 SIXTY-THIRD near HALSTED—ENGlewood 8700 IN EVANSTON: 816-824 DAVIS ST.—University 2400

*Chairs Priced to Break All Value Records

Monday! At the Lowest Price Ever!

*Silk Flat Crepe

Butterick Pattern No. 3860

The $1.39 Grade 88c Yd. Full 39 In. Wide

In Upwards of Forty New Shades

What can we add! What more could any woman want to know! The headlines tell enough for one to realize that at Wieboldt's tomorrow the ultra fashionable silk of the season—all silk crepe in a beautiful, closely woven quality—can be had at an unheard of low price! 88c a yard while it lasts! The Sale starts Monday!

36-Inch All-Silk Taffetas, Plain, Changeable. A Value Too Good to Miss, $1.39 Grade, 88c

*Also on Sale in Our Evanston Store.

Leaving Change Out of a $5 Bill!

*Occasional Chairs

Can You Believe It! $4.96 Be Wise and Be Early

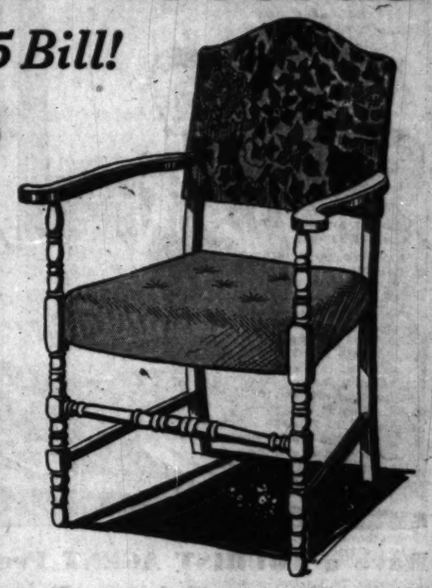

Comfortable, Strong, Beautiful! A Miracle of Value!

In appearance, in comfort, these chairs really deserve to be styled "luxurious." They are upholstered in Jacquard or Moquette Velours of unbelievable quality. Five smart designs! Button tufting. Frame of solid birch in brown mahogany finish. Without question the lowest price we have seen! What values they are at $4.96.

Mail and Phone Orders Filled in Order Received
You Can't Afford to Miss This Marvelous Sale!

*Also on Sale in Our Evanston Store.

*Smart Black Suedes
At a Rare Low Price!

Strap Pumps and Oxfords $5.50

Here is smart vogue on the fashion horizon! Jet black suede! One-strap. Oxfords! Pumps. French heels. Cuban heels. Every pair is smartly trimmed in interesting ways with calfskin.

Calf-with Suede!

*Also on Sale in Our Evanston Store.

*Gay Wool Sweaters
For Girls 7 to 14 Years

$1.95

$2.95

$1.95

Slipovers! Coat styles with warm collars! Crew necks! V-necks! Red, blue, green or tan. And of course the low price turns the trick!

The Above Sketched Style $2.95

Coat styles! Slipover styles! Crew necks and V-necks! In every new color. Sizes 7 to 14 years!

*Also on Sale in Our Evanston Store.

*Grenadine Silk Hose
Dull for Their Lifetime!
Full Fashioned, 45 Gauge

$1.15

2100 pairs! Dull, permanently so! Twisted-in dullness! Durable—yet of sheer chiffon! Graceful narrow heels! The lowest price we have named this year for 45-gauge Grenadine hose!

Sizes 8½ to 10½

*Also on Sale in Our Evanston Store.

*Form-fitting Girdles
Sizes to 40
Rayon Brocade

$5.00

Any woman will be willing to pay $5 for a girdle of this type. Made of rayon brocade, boned, with elastic inserts at the side. Front clasp style with six hose supporters and wide spoon clasp.

Girdle by Treo

*Also on Sale in Our Evanston Store.

*Washable Slip-on Gloves
of Suede, Worn Smartly Crushed at Wrist

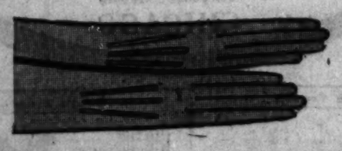

Suede gloves casually crushed at the wrists are smart as well as new—and these are particularly desirable because they wash! Priced low! Made of a fine quality selected skins. All sizes 6 to 7½. $1.95

*Also on Sale in Our Evanston Store

*15,000 Yards Duplex Cretonne

The 59c Grade—What Value!

Imagine! Duplex cretonne is alike on both sides—and only 39c a yard! Is of a sturdy, quality that wears well! And may be had in smart floral designs for draperies, furniture, and coverings. Yard 39c

Tucked French Marquisette Panels

At the lowest price of the season! 36 inches wide and 2¼ yards long. Made with three graduating tucks finished across the bottom with 3-inch two-toned bullion fringe . . . . 69c Ea.

Clip Spot Grenadine Sash Curtains

Regular 39c quality for only 19c! It's truly amazing! Also a group of new voile curtains with contrasting color ruffles at the same low price! A real opportunity! . . . 19c Pr.

*Also on Sale in Our Evanston Store.

*Rayon Tapestry Scarfs
11x36 Inch Size
39c

What a low price for scarfs like these! Made of rayon tapestry with black background. Featured for Monday Sale!

*Also on Sale in Our Evanston Store.

*Candlewick Spreads
Made and Tufted by Hand

$1.95 Ea.

Every one looks TWICE the price! Quaint, old fashioned candlewick, cream colored, muslin spreads. Tufted in rose, green, orchid, blue, or gold.

90x108 Inches

Phone and Mail Orders

*Also on Sale in Our Evanston Store.

*2,000 Yds. Fine Laces
Values That Can't Be Duplicated at This Price! 9c Yd.

Values you'll simply marvel at! Laces, edges, inserts, of Cluny, and Margots. Torchin and Binche Vals. In cream, ecru, and white. A thrilling event—Monday.

*Also on Sale at Our Evanston Store.

Sale! Vinche Vals, Calais Lace and Bindings, at, Yd., 3c

Not on Sale at Our Evanston Store.

*Cannon Bath Towels
Sizes 22x44 Inches
Double Terry Weave! 20c Ea.

Genuine Cannon towels that regularly sell for 30c each . . . specially priced for Monday only! Snow white bleached, borders striped in pastel shades of orchid, rose, green, blue, and gold.

Phone and Mail Orders Filled Promptly.

*Also at Our Evanston Store.

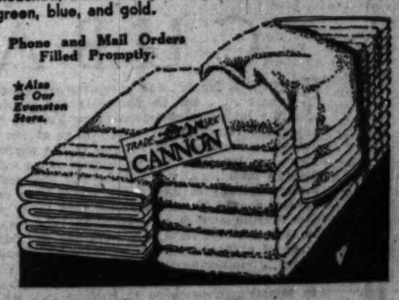

Rayon Tweed Prints
A Bargain Surely!

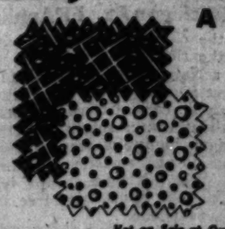

39c Yd.

36 inches wide! 59c grade! Tweed and floral designs on backgrounds of Wintone, Blue and Brown. Every piece guaranteed to be tub fast. Savings of almost half!

Not on Sale at Our Evanston Store

*81x99-In. Bed Sheets
Seamless Quality 79c

Buy all you need at this low price! They are fully bleached and have a soft finish that launders well.

81x90 in. Bed Sheets, 69c

Unbleached Muslin, Regular 10c Quality. Tomorrow, yard, 8½c

*Also on Sale in Our Evanston Store.

*All Wool Blankets
70x80 Inch Size
Virgin Wool! $6.77 Pr.

An $8.98 quality you never expected to find at this low price! Heavy, warm block plaid blankets in green, rose, orchid, or blue on white. Fine sateen binding to match.

Phone and Mail Orders Filled Promptly

*Also on Sale in Our Evanston Store.

*Westinghouse Sewing Machines
ELECTRIC Portable Models! Low Priced!

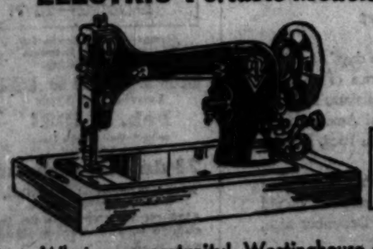

$33

Weekly Terms as Low as $1
There Is No Interest
And No Carrying Charge!

What an opportunity! Westinghouse electrified portable sewing machines for only $33! All brand new machines! 10 year guarantee! Westinghouse built-in motor with Bradley A speed control, iron base, and full size head. Complete attachments to do fancy sewing, included!

Hemstitching Done While You Wait

Expert Repairing on All Machines. Pleating and Button Orders

*Also on Sale in Our Evanston Store.

*Rubber Aprons
7,000 in a Sale!

The One Sketched 29c

Of Gum Rubber

Imagine it! Gum rubber coveralls, 29c. Built-up shoulders. Colorful shirred trimmings! 29c ea.

Women's Rubber Tea Aprons, 10c

Children's Coveralls

Made of gum rubber. Combination novelty trimmings in contrasting colors. 19c

*Also on Sale in Our Evanston Store.

RESORTS AND TRAVEL — Ocean Travel.

BERMUDA is at His FINGERTIPS

Have a TOURIST AGENT Prepare Your Winter Trip to Bermuda

GOING to Bermuda? Just around the corner is a tourist agent who is anxious to help you . . . to place at your disposal years of expert knowledge and an intelligent, efficient organization skilled in handling travel. And all the valuable service he renders will not cost you an extra penny.

See him, whether you wish to travel independently or with a party. He will book your steamship passage—and leave it to him to select the choicest accommodations available at the price you are able to pay. He will suggest a hotel—one that will fit in with your ideas of luxury, facilities and expense. He will arrange in advance for your sightseeing trips. He will tell you when to go, what to wear, what to tip. All the bother of arranging the many details of even a short trip will melt away under his helpful guidance.

"Furness" believes in the tourist agent. His intelligent co-operation has done its full part in building the popularity of Bermuda today. It is with his help that the Furness Bermuda Line can offer two sailings each week throughout the year on such great liners as the "Bermuda" and the "Veendam". It is largely to his credit that Bermuda travel merits the advent of such a ship as the "Mid-ocean", the great 23,000 ton super luxury liner with de luxe accommodations for 825 passengers, now being built for "Furness" service during 1931.

And, judging by results, the tourist agent believes in "Furness". Entering a new travel season, the tourist agents of the country pledge their support to the principles upheld by this company—to a schedule and service that this year, more than ever, enables "Furness" to lead the way to Bermuda.

FIVE FURNESS HOLIDAY TRIPS

Ask your authorized tourist agent about the five gala trips to Bermuda between December 20th and December 31st on the "Bermuda" and the "Veendam". Ask him to make early reservations for the special low rate All-Expense Holiday Cruises, including accommodations at the finest hotels in the very heart of Bermuda's holiday festivity. Ask him to outline the advantage of sailing direct from Pier 95 in Manhattan direct to the dock at Hamilton, Bermuda, without the inconvenience of five mile transfer from anchorage.

For name of nearest Tourist Agents address Furness Withy & Co., Ltd., 307 N. Michigan Ave., Chicago.

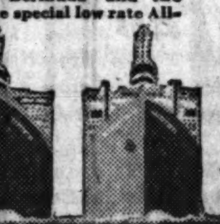

FURNESS *Leads the way to* **BERMUDA**

RESORTS AND TRAVEL — ILLINOIS.

There are twin bedrooms and single bedrooms in the Morrison Hotel that are ideal for women traveling alone. This is a view of one of them.

Delightful, Homelike Privacy in the World's Tallest Hotel

Other factors than the economical charges and the unfailing courtesy of all attendants have contributed to make the Morrison Hotel a favorite with ladies traveling alone. Among these is the absolute seclusion and privacy that may be enjoyed by the guest.

Servidor with "Grille"

The Servidor, with which all rooms are equipped, affords service without contact with employees, and is equipped with a "grille," which enables each guest to examine visitors before admitting them to rooms. Another advantage of the Morrison is its close proximity to every place you wish to go. In the heart of the loop, this hotel is the nearest in the city to stores, offices, theatres and railroad stations.

Rooms, $2.50 Up

Every room in the Morrison Hotel is outside, with bath, running ice water, telephone, bed-head lamp and Servidor. The exceptionally low rate-scale reflects the unique character of the location, which has developed subrentals that make these economies possible. Write or wire for reservations.

The New Morrison, when completed, will be the world's largest and tallest hotel—46 stories high, with 3,480 rooms.

MORRISON HOTEL THE HOTEL OF PERFECT SERVICE and **TERRACE GARDEN** CHICAGO'S WONDER RESTAURANT — CLARK & MADISON IN THE HEART OF **CHICAGO**

RESORTS AND TRAVEL — Ocean Travel.

Christmas in BERMUDA

New Year's in HAVANA

The Lloyd Sabaudo Line invites you to join a twelve days' cruise on the magnificent de luxe 26,000-ton liner

CONTE GRANDE

Leaving New York Dec. 22, 1930 — Returning Jan. 4, 1931

Enjoy 8 delightful days on tropical shores and 4 at sea, including Christmas dinner in Bermuda, then Havana with its Paradise Beach, and the New Year's Eve festivities in exotic Havana.

Come, join this happy party! It will cost not much more than spending the holidays at home.

Minimum rate including entertainment ashore $222.50, without this entertainment $187.50

MEDITERRANEAN SERVICE — GIBRALTAR · ALGIERS · NAPLES · VILLEFRANCHE · GENOA

Apply any tourist agency or

LLOYD SABAUDO 318 So. Dearborn St., Chicago

WEST INDIES AND CARIBBEAN

Four Luxury Cruises by the splendid S.S.

STATENDAM and VOLENDAM

S.S. STATENDAM, the largest vessel operating in the Caribbean, sails on two 16 day cruises, leaving New York

Dec. 20, 1930 and Jan. 8, 1931

visiting Nassau, Port-au-Prince, Kingston (Jamaica), Colon, (Panama Canal) and Havana. Complete program of shore arrangements and all special cruise features, in cooperation with the Raymond-Whitcomb Company.

S. S. VOLENDAM, the popular winter visitor at all important West Indies and Caribbean ports, will make two cruises

Jan. 21, 1931 and Feb. 11, 1931 (18 Days). (20 Days)

Carefully planned shore excursions for the Volendam Cruises are included in the rates and are under management of the Frank Tourist Company.

Providing every comfort — impeccable cleanliness — unsurpassed cuisine, personal service and attention, these glorious cruises afford an opportunity to evade our Winter climate and to bask in the sparkling sunshine of the West Indies.

Illustrated booklet with full details sent on request.

HOLLAND AMERICA LINE — 40 N. Dearborn St., Chicago. Branch offices and agents in all principal cities.

TOURS.

CRUISES

Round the World

On the largest, fastest ship — weeks saved at sea.

Run away from care, from winter, from familiar scenes. Raymond-Whitcomb has chartered the luxurious, 32,000 ton "Columbus" for a world cruise sailing January 21 from New York. The amazing speed of the "Columbus" carries you to the warm Gulf Stream in a few hours. Then, in only 107 enchanted days you visit the most interesting places in the world—not only Egypt, India, Ceylon, Java, China, Japan, Hawaii, etc., but such unusual places as Penang, Malacca, Siam, and, if you like, Angkor Wat and Bali, the Last Paradise. One-third of accommodations are between $3000 and $2000.

Raymond-Whitcomb has taken thousands of people to the tip of the North Cape, to the Antipodes, to the Orient. If experience means much to you, travel with RAYMOND-WHITCOMB

Mediterranean

Visiting Nice at the time of the Carnival.

Off with your overshoes — you won't need them on the Riviera. Board the S. S. "Carinthia" on January 31. It's the newest of the great Cunarders. Visit Madeira, Gibraltar, the Riviera, Italy, Malta, Jugo-Slavia, Greece, Turkey, Palestine, Rhodes, Egypt, Corsica, etc., etc. If you want to concentrate on the Mediterranean, this cruise does it in 59 days. The cruise ends at Southampton, but the rates, ($1000 and up) include return to New York immediately or thereafter.

West Indies

The "Statendam" is a "first class" cruise ship in every respect. It's fast. It's luxurious. The food is excellent. And, of course, Raymond-Whitcomb know how to run cruises. You will be happier with Raymond-Whitcomb service. You will find the Statendam's passengers more your kind. Cruises sail Dec. 20, Jan. 8, Jan. 28, Feb. 24. Let us send you a booklet — the rates are as low as $227.50.

Mexico

Three Land Cruises to Mexico via San Antonio.

Hawaii

Three Land Cruises to Hawaii. S. S. "Malolo" to and from San Francisco. Mexico and Hawaiian Cruises may be taken separately or in conjunction with Land Cruises to California — visiting Atlanta, New Orleans, Carriso Gorge, Agua Caliente, Grand Canyon.

California Land Cruises

Jan. 16, 23; Feb. 6, 20; March 6

Steamship Tickets — All Lines No Extra Cost

Raymond-Whitcomb

176 North Michigan Aveuue
Telephone State 8615
CHICAGO

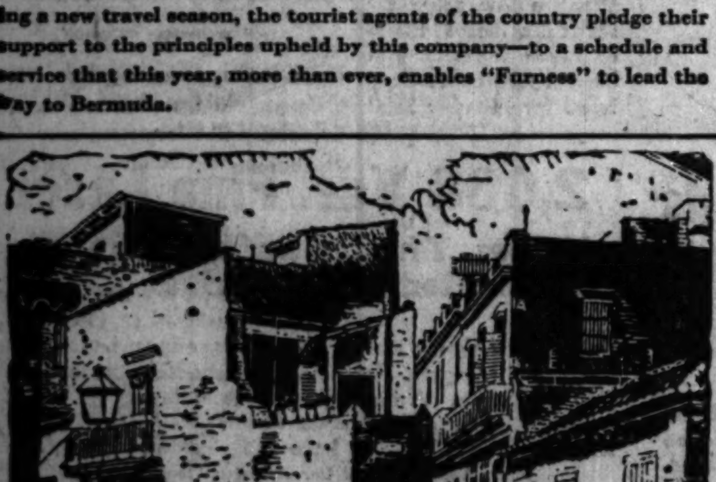

By Sea—By Land—By Air

CUBA

EUROPE is far . . . and passports are irksome. Cuba is near . . . and no passports are required. Step aboard a luxurious steamer in New York or Miami . . . enjoy the relaxation of a few days at sea . . . and debark in the most colorful city of the western hemisphere, or try motoring from your home city to this foreign land . . . via Florida and the new Oversea motor highway to Key West, where your car will be stowed aboard the same vessel that takes you across the 90-mile stretch of waters to "the smartest city in America"—Havana. Or have the delightful experience of gliding down the latitudes in a huge, safe air liner . . . following the gleam of the Gulf Stream . . . about two hours' aerial jaunt from Miami. Breakfast in Miami . . . luncheon in Havana . . . with days of sport . . . the most interesting experiences you've ever had . . . and glamorous nights of gayety awaiting you. Here's all the brilliance and beauty of Europe . . . at your elbow . . . for little expense.

For information, literature, etc., any Cuban consul, any travel agency, any steamship, railroad or airplane ticket office; or address the Cuban National Tourist Commission, Havana.

MICHIGAN.

West Michigan

Free information office · open all winter

161 N. Michigan Av. FRAnklin 3896

NOW is the convenient time to leisurely investigate the thousand wonders of the "Playground of a Nation"—West Michigan. Come in now and get free, impartial information in time to give it ample careful consideration. Come in and learn about winter sports opportunities, cottages, Michigan highways, travel service—in fact, ALL information about winter and summer tourist activities in West Michigan. Maps, booklets, folders, and special road information free. Come in today, or write, or phone.

MICHIGAN TOURIST & RESORT ASSOCIATION

[signature] Sec.-Mgr.

LLOYD EXPRESS AND CABIN LINERS *Weekly* — NORTH GERMAN LLOYD

130 W. Randolph St., Chicago or your local agent

EGYPT-INDIA

American & Indian Line

Sailings from New York

S.S. City of Hongkong . . . . Nov. 26

To Marseilles—Port Said—Port Sudan — Karachi — Bombay — Colombo — Madras — Rangoon — Calcutta.

There is a stop of 48 hours at Marseilles

Unusual spacious and handsomely appointed accommodations to provide the highest degree of comfort.

Special Missionary Reductions

NORTON LILLY & CO.
208 S. La Salle St., Chicago
Gen. Agts. for
Ellerman & Bucknall S. S. Co., Ltd.

Ocean Travel.

FLORIDA

Rail to New Orleans — Steamer to Tampa

Fare from Chicago including meals and berth on steamer, $44.51

Most direct and attractive way to go. S. S. COMAL leaves New Orleans Saturdays 12 Noon and arrives Tampa Mondays 7 A. M. Convenient rail connections for St. Petersburg, Lakeland, Orlando, Miami and all Florida.

Consult local tourist or railroad agents or

CLYDE-MALLORY Lines
323 Marquette Bldg., Chicago.

Ocean Travel.

TRAVEL ANY TIME—ANY WHERE — TOURS CRUISES

Ask our advice about cruises, Around-the-World, W. Indies, Mediterranean, Africa, South America. We make reservations, secure tickets, plan itineraries—at regular tariff rates. Ask for "Travel Suggestions."

The TRAVEL GUILD, Inc.
180 North Michigan, Chicago, Ill.

Subscribe for The Tribune

Ocean Travel.

MEXICO and Central America Tours

Short, inexpensive, ideal winter journeys with escort

Eight charming excursions through Mexico of 20 days' duration; eight others through Mexico and Central America of 38 days' duration. Mexico City, Pyramids, Orizaba, Guadalajara, Nogales, San Antonio, New Orleans. Extensions to Central America from Mazatlan to Guatemala, Salvador, Nicaragua, Costa Rica, Panama Canal, Puerto Colombia, Havana, with escort.

The most fascinating itineraries yet devised. Primitive Indian life, glimpses of history-haunted towns and the romance of old Spain all set in a perfect climate. First departure December 20th, and every two weeks thereafter.

Write for booklet with interesting maps and illustrations, fully describing the tours, with exact rates from your city.

American Express
Travel Department
70 East Randolph Street—Harrison 9700
Marshall Field Travel Bureau
Hyde Park-Kenwood National Bank, 53rd and Lake Park Ave.
Chicago, Ill.
457 East Water St., Milwaukee, Wis.

American Express Travelers Cheques Always Protect Your Funds

Ocean Travel.

MEDITERRANEAN

PALESTINE—EGYPT

Greatest Program in History of this famous Cruising Steamer

ROTTERDAM

Leaves New York

Feb. 5, 1931

under Holland-America Line's own management

71 days of delight

A trip to the "Eternal City," Rome, without extra charge

AMERICAN EXPRESS CO. in charge of shore excursions

The Rotterdam was recently entirely modernized. You will find her a model of modern comfort. Swimming pool, gymnasium and many spacious public salons. Excellently ventilated and spotlessly clean. Service and cuisine are the last word in perfection. Enjoyable and jolly entertainment.

For choice accommodations make reservations now. Rates from $955

Write for illustrated booklet

HOLLAND-AMERICA LINE
40 N. Dearborn St., Chicago
Or Local Agents

CHRISTMAS—NEW YEARS

WEST INDIES CRUISE

NEW FRENCH LINER

LAFAYETTE

16 days sailing Dec. 20th visiting Nassau, Haiti, Jamaica, Havana. Every room with private bath or shower. New Year's Eve in Havana. Rates from $217. Full details on request.

FRANK TOURIST CO.
Est. 1875
175 N. Michigan Avenue, Chicago
Phone Franklin 3741

S. S. EXCALIBUR Sailing January 24, 1931
S. S. EXOCHORDA Sailing February 25, 1931
On Their Maiden Voyages — An Improved Express Service to

EGYPT and the HOLY LAND

A New Winter Vacation for you! See Marseilles, Naples, Alexandria, Jaffa, Haifa, Beirut! Revel in Egypt's warmth and charm.

New Liners. Outside cabins only and limited to two passengers if desired. Four new, private loge decks for small parties.

An interesting wonder-voyage, New York and return from $600.00.

Secure booklets, information and reservations from local agents or

AMERICAN EXPORT LINES
THE EXPORT STEAMSHIP CORPORATION
Dept. 702, 25 Broadway, New York
Boston: 126 State St. Chicago: The Rookery
Baltimore: Keyser Building Philadelphia: Bourse Building

Advertise in The Tribune

Hamburg-American Line Cruises

AROUND THE WORLD ON THE RESOLUTE

"Queen of Cruising Steamships"

EASTWARD FROM NEW YORK, JANUARY 6

The Eighth World Cruise of the Resolute—with every feature perfected through long experience. Including more places than any other cruise—timed to arrive in each of the 33 countries visited in the best travel season. The Riviera and Egypt during their fashionable playtime—The Holy Land—a Tour Across India in agreeably cool weather—Ceylon, Singapore, Siam—Java, Borneo, the Philippine Islands—Formosa—China in the Spring—Korea—Japan in Cherry Blossom Time. Optional tours to Angkor Wat and exotic Bali. Truly "The Voyage of Your Dreams"—for 140 days.

Rates, $2,000 and up, include an extraordinary program of shore excursions.

MEDITERRANEAN & ADRIATIC

on the luxurious

S. S. HAMBURG

From New York, January 31

A cruise particularly distinguished by its unique and comprehensive itinerary—*including every country on the Mediterranean and Adriatic*—visiting a number of places never before offered in a cruise from America. Carcassonne, Tripoli and Basque Spain are a few of the fascinating novelties.

70 days (New York to New York). The price, including a great program of shore excursions, is $950 and up, with return passage from Hamburg, Cherbourg or Southampton by any ship of the Line up to December 31, 1931.

WEST INDIES PANAMA AND SPANISH MAIN

on the ideal cruising steamships

RELIANCE and RESOLUTE

These "Pleasure Pirate Pilgrimages" have that extra measure of enjoyment which makes them treasured experiences of a lifetime. Golden days and glamorous nights—sailing summer seas or delving into the charms of Caribbean wonderlands. Absolute comfort and exceptional entertainment features aboard the steamers give added zest for excursions into the romance and enchantment ashore.

TWO CHRISTMAS-NEW YEAR'S CRUISES
RESOLUTE, Dec. 17th RELIANCE, Dec. 20th
16 days, $212.50 up

Later "RELIANCE" Cruises
Jan. 7th—17 Days ($222.50 up)
Jan. 27th—27 Days ($322.50 up)
Feb. 26th—27 Days ($322.50 up)
Mar. 28th—16 Days ($212.50 up)

FAST STEAMERS TO EUROPE

Enjoy "A Week of Solid Comfort" on one of the "Famous Four" sisterships—

NEW YORK DEUTSCHLAND
HAMBURG ALBERT BALLIN

A sailing every Wednesday midnight from New York for Cherbourg, Southampton and Hamburg. Unique stabilizing devices reduce rolling to five-sixteenths of normal. Cuisine and service are unexcelled.

Also a distinguished "Cabin" service to Ireland, France and Germany by the new motorships MILWAUKEE and ST. LOUIS and the steamer CLEVELAND.

Write for descriptive literature of the trip in which you are interested

HAMBURG-AMERICAN LINE
177 NO. MICHIGAN AVE., CHICAGO or LOCAL TOURIST AGENTS

Now! AN "ATLANTIC-SIZE" GIANTESS TO THE ORIENT

● Now, on the Pacific, a liner with Atlantic size, speed and luxury . . . beautiful, new Empress of Japan; 26,000 gross tons, 39,000 tons displacement...largest, fastest liner to the Far East. She leads Canadian Pacific's great White Empress fleet . . . Empress of Canada, Empress of Russia, Empress of Asia. She has 1930's every shipboard facility, New York-London-Paris smartness . . . swimming pool-café, sun porch suites-with-bath, amusement stages, lifts, telephones, ship-wide ball room. Equally superior second and third class.

via* HAWAII *or direct express

Ask for list of frequent Empress sailings from Vancouver and Victoria, and color booklets on the fascinating Orient.

Find out about these

CRUISES

● **ROUND-THE-WORLD:** From New York, Dec. 2, on the giantess Empress of Australia, 21,850 gross tons...137 days for as low as $2,000.

● **MEDITERRANEAN:** From New York, Feb. 3, aboard the yacht-like Empress of France...the complete 73-day Mediterranean epic...from $900.

FIND OUT WHY Canadian Pacific, the world's greatest travel system, plans these special itineraries...how they are built on Canadian Pacific's round-the-world foundation of rail, ship, hotel, and key-city offices... leaving you nothing to do but enjoy its preferred entrée in every port, the cruise "know-how" of its 8th World and Mediterranean seasons.

One-way, go-as-you-please tickets also available. For choice accommodations, reserve at once. Booklets, ships' plans, from your own agent, or

Canadian Pacific

*E. A. Kenney,
Steamship General Agent,
71 E. Jackson Blvd.,
Telephone Wabash 1904,
Chicago, Ill.*

CANADIAN PACIFIC•WORLD'S GREATEST TRAVEL SYSTEM•CANADIAN PACIFIC•WORLD'S GREATEST TRAVEL SYSTEM•CANADIAN PACIFIC•WORLD'S GREATEST

FOR REST AND SPARKLING INTEREST

WINTER CRUISES

Belgenland WORLD CRUISE from New York, Dec. 15. 133 days. $1750 (up) including shore program—*Red Star Line* in cooperation with American Express Co. MEDITERRANEAN CRUISES by *Britannic* (new) Jan. 8, 46 days, and *Homeric** Jan. 24, 45-57 days. $750-850 (up) 1st class. $420 Tourist Third Cabin. Rates include shore program. WEST INDIES CRUISE, 12 to 19 days, Feb. 18 and 25, Mar. 11, 14 and 25, by *Lapland* and *Britannic,** $123.50 (up). The only Cruises to visit Mexico.

**White Star Line* in cooperation with Thos. Cook & Sons.

CALIFORNIA

Rail and water round trips through Panama Canal via Havana—8,500 miles, home town to home town. Water trips in either direction. Sightsee in Havana, Canal Zone, San Diego, Los Angeles, San Francisco. New turbo-electric liners 33,000 tons in size. Fortnightly sailings.

EUROPE

Majestic, world's largest ship; *Olympic, Homeric*—to England and France. *Red Star* liners to England, France, Belgium. *Atlantic Transport* liners to England and France. Moderate priced Cabin steamers to choose from. Rates for every budget.

For full information apply J. D. Roth, W. T. M.; E. R. Larson, W. P. T. M., 180 No. Michigan Ave., Chicago, Tel. Randolph 6840, or any authorized steamship agent,

**WHITE STAR LINE
RED STAR LINE
PANAMA PACIFIC LINE
ATLANTIC TRANSPORT LINE**
INTERNATIONAL MERCANTILE MARINE COMPANY

GREAT WHITE FLEET

Caribbean Cruises

The most beautiful tropical sunset in the world isn't marred any by thoughts of a gorgeous meal you have just enjoyed...or by the feel of a comfortable deck chair on a wide breeze-swept deck.

The men who made and the men who man the ships of the Great White Fleet know that. Over a quarter-century of experience has put them on intimate terms with the Caribbean. Both men and ships of the Great White Fleet are especially fitted to reveal all the charm and romance of this turquoise sea to their traveling guests.

Airy outside staterooms, cruises planned by men who know where to go and what to see, and courteous personal attention are a few of the things suggested by Great White Fleet...essentials to the full enjoyment of a cruise in the Caribbean.

*Book now for your
Great White Fleet Special Winter Cruise*

Honduran 9-day cruise.....$135 and up
Guatemala City, 10-day tour $150 and up
Panama Canal, 16-day cruise $225 and up

All expenses included

Three sailings weekly from New Orleans. All first-class cabins. Get booklets and information from your Steamship or Tourist Agent, or

H. F. STRONG
General Western Passenger Agent
UNITED FRUIT COMPANY
Steamship Service
203 SOUTH DEARBORN ST., CHICAGO, ILL.

CRUISES $135. and up

ANNOUNCING A SHORTER HOMERIC CRUISE

COMPLYING with repeated suggestions from actual and prospective cruise members, that we curtail the duration of our next Homeric Mediterranean Cruise, we are pleased to announce a shorter, but exceedingly attractive Homeric itinerary, covering the super-eminent points of the

MEDITERRANEAN

—Madeira, Casablanca, Cadiz, Gibraltar, Algiers, Naples, Athens, Constantinople, Palestine, Egypt, Monaco, Southampton.

The great White Star Liner—the largest of all cruising steamers—retains her original sailing date from New York—January 24th next, arriving at Southampton March 10. A stopover in Europe is optional, return tickets holding good to July 31 on the Majestic, Olympic, Homeric or other White Star Liners. Passengers also have the option to leave the Homeric at Naples—second call—on March 1 and sail from Cherbourg by s. s. Olympic, arriving in New York March 10.

This change of itinerary makes possible also a considerable reduction in rates:

Minimum $850—New York to New York

*We advise early application for reservations
Literature and full details sent promptly on request*

THOS. COOK & SON
**350 N. Michigan Ave., at the Bridge, Chicago
Telephone State 1259**

Vulcania CRUISES TO THE West Indies AND SOUTH AMERICA

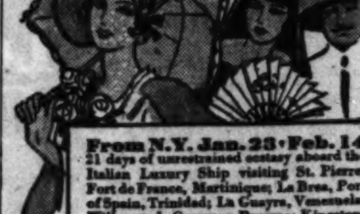

From N.Y. Jan. 23 • Feb. 14
21 days of unrestrained ecstasy aboard the Italian Luxury Ship visiting St. Pierre, Fort de France, Martinique; La Brea, Port of Spain, Trinidad; La Guayra, Venezuela; Willemstad, Curacao; Panama; Kingston, Jamaica; Havana, Cuba; Nassau, Bahamas.

MEDITERRANEAN
CANNES—ITALY—SPAIN
via the southern route to Europe on the luxury ships
Saturnia • Vulcania
Unsurpassed Italian cuisine and service... Verandah Apartments... Royal Suites... Most rooms with bath and telephone service...Swimming Pool...Tourist Third Cabin accommodations on all sailings...

**SATURNIA
New Year's Voyage to
BERMUDA**
A glorious prelude to the New Year—Five day weekend to Bermuda...Golf, tennis or relaxation in warmth and sunshine... Leaving New York on New Year's Eve (December 31)... Returning for business on Monday morning (January 5)......

LLOYD TRIESTINO
connections to
EGYPT • INDIA • CHINA • JAPAN
Apply local agents

COSULICH LINE
180 W. Washington Street, Chicago

WHEN WINTER COMES!

WEST INDIES . . .

THANKSGIVING DAY CRUISE

12 days . . . Nov. 18 to Nov. 30 . . . $150 up. Franconia to Bermuda, Nassau, Havana.

PRE-CHRISTMAS CRUISE

16 days . . . Dec. 2 to Dec. 18 . . . $175 up. Franconia to Port-au Prince, Kingston, Colon, Havana and Nassau.

THE HOLIDAYS CRUISE

16 days . . . Dec. 20 to Jan. 5 . . . $207.50 up. Franconia to Port-au Prince, Kingston, Colon, Havana, and Nassau.

Six other Cunard cruises varying in duration from 12 to 18 days . . . with sailings from Jan. 9 to April 16, 1931. Rates from $111 up, with shore excursions $126 up, according to steamer and length of cruise.

HAVANA

Dance on the decks of transatlantic liners, larger by thousands of tons than any other steamers in Havana service. Join one of the Special 8 Day Cruises to Nassau and Havana . . . New Year's Eve in Havana . . . S. S. Caronia Dec. 26 and again Jan. 10 . . . the ship your hotel while in port . . . $170 up round trip. Sailings every Wednesday and Saturday thereafter by Caronia . . . Carmania. Rates $90 up one way, $170 up round trip.

Send for illustrated literature to your local agent or

CUNARD
346 No. Michigan Ave., Chicago. Phone: Central 2050
Cunard Travellers' Cheques . . . The Universal Currency

Sun-Kissed
LUXURY
all the way to
HAWAII

THE smart, delightful southern route for that mid-winter visit to the Paradise Isles! LASSCO BOAT TRAINS, with through Pullmans to Los Angeles . . . then up the gangplank of a LASSCO cruiser de luxe for an enchanting voyage, from Los Angeles harbor direct to Honolulu!

First Train...Through Pullmans from New York Jan. 20, via advanced 20th Century and Pennsylvania Limited; out of Chicago Jan. 21 on Santa Fe's famous train, the "Chief"; arrive Los Angeles afternoon of Jan. 23, and sail at noon, Jan. 24, from Los Angeles.

Second Train...from New York Feb. 10; out of Chicago Feb. 11; arrive Los Angeles afternoon of Feb. 13, and sail at noon, Feb. 14.

SPECIALLY SERVICED TOURS
For Travel This Fall

20 DAYS, Los Angeles back to Los Angeles . . . . as low as $330
The itinerary covers all outstanding points of interest in Honolulu and Waikiki, climaxing in LASSCO's Wonder Trip to Volcano-land.
THESE TOURS sail on the LASSCO flagship, "City of Los Angeles," Nov. 15, Dec. 13. For full particulars apply any authorized agent, or...

LASSCO
LOS ANGELES STEAMSHIP CO.
140 So. Dearborn, Room 1418
Tel. Randolph 4428

5N-1

WINTER VOYAGES *to the* MEDITERRANEAN

Not the usual crossing! But a sunny, healthful voyage—and every luxury of the Roman Splendor Ships. Really a miniature cruise—stopping at Gibraltar with Spain nearby, Algiers, Sicily, Naples, Riviera, Genoa. At attractive rates. Optional shore excursions offered.

AUGUSTUS JAN. 15 FEB. 18
ROMA FEB. 4 MAR. 7

Regular Sailings to Gibraltar, Naples, Genoa
Nov. 15 Dec. 6 Dec. 13 Mar. 21

SITMAR De Luxe Connecting Line to Egypt, Palestine, Constantinople and Athens.

Write for illustrated booklet "Lido All the Way"

N.G.I. Navigazione Generale Italiana, Italia America Shipping Corp., 333 N. Michigan Ave., Chicago or local steamship agents

---

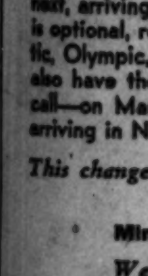

Japan CHINA and the PHILIPPINES with stop-over at HONOLULU

Last word in travel comfort and beauty. Fine food, cabins, swimming pool, games. Three new super-motorships. **ASAMA MARU, TATSUTA MARU, and CHICHIBU MARU.** 23,000 tons displacement, 19 knots speed. Fastest in California-Orient run.

Frequent and regular sailings from San Francisco and Los Angeles. Lowest rate to the Orient from Seattle and Victoria...148 ships serving the world.

NIPPON YUSEN KAISHA

New York: 10 Bridge St., 545 Fifth Ave.—Chicago: 40 No. Dearborn St. Other offices in Seattle, San Francisco, and Los Angeles. Or your local steamship or railroad agent.

West Indies and SOUTH AMERICA

CRUISES
on the New
**DE LUXE MOTOR LINER
KUNGSHOLM**
(26,700 Tons)

YOU couldn't choose a more colorful cruise! Visit San Juan with its glamour of Old Spain. Caracas, Venezuela—3,000 feet up in the Andes. The epic and span Dutch isle of Curacao...a trip thru the wondrous Panama Canal. Beautiful Jamaica with swaying palms. Gay Havana with its cafes, Casinos, races and jai alai.

Dec. 19 (Christmas Cruise)
Leaves New York visiting
PORTO RICO—VENEZUELA
CURACAO—PANAMA
JAMAICA—HAVANA
17 days—$212.50 up

Later Cruises
Jan. 10 • Jan. 31 • Feb. 21 • Mar. 14
18 Days—$222.50 up
For illustrated booklet apply to

SWEDISH AMERICAN LINE
181 N. Michigan Av., Chicago, or local Agent

NORWAY SWEDEN DENMARK AND SIX OTHER COUNTRIES IN EUROPE

EIGHT WEEKS $985

The land of the Vikings! Castles, fjords, scenes from Hamlet, the Hans Christian Andersen country. Then to the bustling capitals and quaint villages of Continental Europe. Five nights in Paris. Liberal sight-seeing excursions. Excellent accommodations everywhere.

Spring tours and other tours $295-$1500. For complete information write, telephone or call.

TEMPLE TOURS
Department K
230 N. Michigan Ave., Chicago
State 2187

SECURE ADVANCED
WINTER CRUISE
INFORMATION FROM
Cosmopolitan Travel Service
... W. Jackson Blvd. Phone Har. 8330

Advertise in The Tribune

CLARK'S FAMOUS CRUISES
Select clientele; most and best for your money
Mediterranean, Jan. 31, 1931, $600 up
Easter Cruise Apr. 1, Bermuda, $60 up
North-Cape, June 30, 1931, $650 up
Europe-Norway, July 4, 1931, $690 up
Cosmopolitan Tours, G. Agts., 32 W. Jackson Bl'd
White Star Line, 180 N. Michigan Av., Chicago
Frank C. Clark, Times Bldg., New York City

EUROPE $295

ALL EXPENSES—NINE COUNTRIES
Includes Mediterranean countries. Former 3rd class accommodations on ship. Over 5000 satisfied clients this year. Ask for itinerary.
ALLEN TOURS, Inc.
333 NO. MICHIGAN AVE. Central 5741

For Other Resorts See Page Eight.

MANDEL'S SUBWAY STORES

FASHION AT A PRICE

SALE! Sample Fur Coats!

All at one low price

$125

All at one low price

$125

75 Styles
Only 1, 2 or 3
of a kind"
That means
you'd better
SHOP EARLY
Monday at 9!

Think of it!
Included are
12 Hudson Seal
10 Raccoon "
6 Krimmer "
3 Squirrel "
2 Jap Mink (*Weasel*)
1 Laskie Ermine
4 Leopard Cat
2 Ocelot "
And 200 Other
Fur Coats: $125

Because of Lower Market Prices, This Sale Brings to You Values Unequalled in at Least 10 Years

See ADDITIONAL Mandel News on Other Pages in This Section of Today's Tribune.

Trimmed in Luxurious Furs

Russian Fitch	German Fitch	Fisher Fitch
Buff Squirrel	Natural Squirrel	Suntan Ermine
Roseleaf Ermine	Butter Ermine	Rosebeige Ermine
White Ermine	Rosewood Ermine	Beaver
Natural Mink	Jap Mink	Raccoon
Krimmer	Kolinsky	Skunk

Our Supreme "Fashion-at-a-Price" Event of the Year!

And we mean the SUPREME event! Our buyers have been watching the country's fur marts for months, for a coat here, another there . . . manufacturers' samples . . . selecting only those that would be remarkable values at $125 . . . until 240 of America's choicest coats (at anywhere near this price) are ready for your inspection tomorrow morning! The coats are longer and embody the fashion points of 1931! Be here at 9!

No Mail or Phone Orders *Extra Salespeople, Too!*

Mandel Brothers, Subway Fashion Center, Lower Subway.

The Beautiful Furs of 1931

Hudson Seal*	White Lapin†	Natural Russian Pony
Raccoon	Rose Beige Squirrel	Golden Muskrat
Silver Muskrat	Beige Muskrat	Parchment Lapin†
Black Caracul‡	Sandalwood Caracul‡	Maple Caracul‡
Jap Mink	Mole	Black Russian Pony
Dark Muskrat	Krimmer	Northern Seal†
Silvertone Muskrat	Laskie Ermine	Ocelot
Leopard Cat	Bog Caracul‡	Chestnut Lapin†
	Patinum Caracul‡	

‡lamb. †coney. *dyed muskrat.